In Twelve Parts—202 Pages
PART I—TELEGRAPH SHEET—19 PAGES

# The Los Angeles Times

"Roll on, roll on, and on and on."

...DAY MORNING. VOL. XLII. MARCH 4, 1923.

Liberty Under Law—Equal Rights—True Industrial Freedom.

GREATER SOUTHERN CALIFORNIA

## ...ARMERS' BILL WINS

### ...redit Measure Is Saved

### ...-Hour Filibuster ...ses Late Session of Congressmen

### ...sion to Return Seized ... Property; Session Virtually Ended

...HUR SEARS HENNING
[TELEGRAPH DISPATCH.]
...SHINGTON, March 3.—In spite of an eleventh-hour filibuster in both Houses Congress today approved the conference report on the rural credits bill and sent it to the President for his signature. Mr. Harding will sign it tomorrow forenoon.

The bill also passed the House providing for the return of $10,000 worth of the property seized during the war. With these accomplishments the Sixty-seventh Congress virtually went out of existence tonight and will convene at noon tomorrow for the short session before sine die adjournment at noon.

For several hours the fate of the rural credits bill was in doubt. Southern Democrats of both Houses conducted a filibuster in behalf of the Senate bill appropriating $1,000,000 for government purchase of fertilizing nitrates to be sold to farmers, a measure especially desired by the South. The filibuster eventually gave way to permit final approval of the rural credits bill and passage of the alien property bill by the Senate.

...MOCKS REPORT

...ator Fess blocked consideration of a conference report providing for the refunding of the administrative expenses service and the consideration of the Republican Leader refused to yield to the pressure for immediate consideration of legislation, which would end his filibuster, and proceeded to throw more obstacles into the legislative machinery.

...ill was passed to the House in the Senate, with the ...ator Hollis, Democrat, ...ampshire, began piling his ...on with sentimental gov... ...reports and other filibus... ...ampshire, ironically serv...

(Continued on Second Page)

## HARDING ADMINISTRATION WORK REVIEWED TO DATE

### First Half of Four-Year Term Is Record of Accomplishment, Despite Criticisms

BY ROBERT BARRY
[EXCLUSIVE DISPATCH]
[Copyright, 1923, Public Ledger.]

WASHINGTON, March 3.—Inaugurated March 4, 1921, Warren G. Harding will have concluded at noon tomorrow half of his term as President of the United States. The Republican party, returned to control of the Federal government by 7,000,000 plurality, the greatest ever given in this country, has rounded out the first two years of its four-year period of administration.

"Has Harding made good?" is a question which is answered easily by partisans. He has kept the faith and fulfilled campaign pledges, say the Republicans. He could not be re-elected, the Democrats opine.

His acts of commission have been greater than we could have hoped for with reasonable consideration of the after-war disturbance, avow his supporters. His acts of omission have disillusioned and disappointed the nation, counter the Democrats.

**WHAT LEADERS SAY**

"Discontent looking for a sacrifice," was responsible for Republican reverses in 1922 elections, contend administration leaders. Discontent with the administration dedicated to special privilege and neglect of the common citizens will be greater next year, the Democrats aver.

So there you are.

The record of the Harding administration is here set down for what it is. The President himself says he seeks no greater consideration than what is shown by the record of his first two years in office.

Because he has been thoroughly sincere in his decision to do what he believed to be best for the country, he enjoys a pardonable belief that he has been a "pretty good President." Because of queer twists of popular psychology it is easy to hear out in the high roads of the country that he has not been a good President.

Mr. Harding is judged in some quarters not because he has been courageous enough to defy the crusty irreconcilables of his own party—embracing the most aggressive and able forces in the Senate—on the issue of American participation in a world court of justice to settle international disputes by judicial decision, but rather because he was supposed to play too much.

His golf was made a symbol of

(Continued on Second Page)

## PLANE TRIP TO ISLANDS UNDER WAY

### Twelve Army Flyers to Draft Canal Defense Flight Over Gulf

[BY A. P. NIGHT WIRE.]

NEW ORLEANS, March 3.—Covering the 550 air line miles from San Antonio to New Orleans in six hours' flying time, twelve flyers of the United States Army Air Service in six De Haviland planes, landed here at 3:30 o'clock this afternoon, completing the first lap of a trip to Porto Rico and the Virgin Islands.

The squadron left Kelly Field at San Antonio shortly after 3 o'clock this morning. The only stop was at Houston, where the flyers stopped an hour and a half. The last 200 miles from Lake Charles were covered in two hours.

The first day's journey was without mishap, according to Capt. Thomas G. Lanphier, commanding the squadron. Low clouds interfered somewhat with visibility.

The squadron will "take off" at 10:30 a.m. tomorrow for the second leg of the journey, which will take the flyers to Montgomery, Ala.

Plans for the aerial defense of the Panama Canal, and of the Gulf Coast ports will depend in a large measure on the success of the present trip it was pointed out.

The flyers will go to Porto Rico and from there fly to St. Thomas in the Virgin Islands in search of a suitable air base for the primary defense of the canal.

## MORE TOWNS ARE SEIZED

### French Strike to Heart of Ruhr

### Reprisals for Sabotage on Canals and Railroads Given as Reason

### Germans Fear Occupation Long-Dreaded Wedge to Split Republic

[BY CABLE—EXCLUSIVE DISPATCH.]
[Copyright, 1923, Public Ledger.]

BERLIN, March 3.—Reports of the surprise occupation this morning of the three most important Rhine cities in Southwestern Germany, Mannheim, Darmstadt and Karlsruhe, caused a lively fear that this was the beginning of the long dreaded French campaign to drive a wedge between Northern and Southern Germany and split the republic in half.

While later dispatches showed the new seizures have been somewhat exaggerated, covering only the harbor sections, freight yards and customshouses of the three cities, it is felt here that the South German States are gravely menaced by the French advance.

Chancellor Cuno's ministry was hastily summoned in conference today to consider the newest developments. Following the session it was announced that Chancellor Cuno will leave for Munich tomorrow night as planned, and while there he would confer with the papal nuncio, Paceli, and Archbishop Gaulsaber.

It is interesting to recall that the papal nuncio made the peace move in 1917, which was started in Munich, and that Archbishop Gaulsaber was important in the maneuver.

**BAVARIA HARD HIT**

Bavaria and Baden are the hardest hit of any portion of Germany by the newest occupation by the French, who are now in a position to control the southwest railways.

Otto Wells, president of the Socialist party, speaking at Dortmund today declared: "Every possibility for negotiations must be exploited. The withdrawal from the Ruhr of the French troops is our goal, but it is not an absolute essential to peace."

The second city of Germany in the area is Mannheim, owing to the great extent of its river, harbor and warehouses, while Darmstadt and Karlsruhe are capitals of the Federal States of Hesse and Baden.

**POSITION PRECARIOUS**

French troops are now virtually across the street and neighbors of the government in the two States. Any further advance will raise the question of the fate of these governments under the French ruling against the presence of Federal or State ministers in the occupied territory. It is understood both sets of ministers intend to sit tight and refuse to move unless force is used.

The new French advance ostensibly was taken with the intent of perfecting the French customs blockade between the Rhineland and unoccupied territory and to obtain the locomotives and rolling stock in the three important railway centers.

French hopes in regard to the latter were disappointed, as the railway authorities, aware of military concentrations on the opposite bank of the Rhine, moved the locomotives from the roundhouses during the night. Automobile owners in the three cities followed their example by removing all available cars and trucks today, fearing French seizures.

**RAIL COMMISSION ACTS**

The Franco-Belgian railway commission, formed under the Rhineland commission to take over the administration of railways in the occupied territories, inaugurated its operations in the occupied Bavarian Palatinate today. All traffic on the Palatinate railways and work in the railway shops and bureaus immediately stopped.

The German pacifist league will conduct its demonstration under difficulties tomorrow in favor of a Ruhr compromise with the slogan "against Foch and Ludendorff." The authorities have forbidden an outdoor meeting or a parade so the meeting will be in a hall.

The authorities also have called the director of municipal bill boards on the carpet for permitting the display of the league's posters which carried a manifesto sharply criticising the provocative measures in the Ruhr. It is reported that proceedings will be started against the signers of the manifesto under the defense of the republic statute.

**"RESISTANCE" CONCERT**

A rival demonstration to stiffen the Ruhr resistance will be held simultaneously under the patronage of President Ebert, when the municipal orchestras of three Ruhr cities will give a concert that promises to overshadow the pacifists' meeting completely.

Advices from Warsaw declare Poland has called the reserves of the class of 1897 to the colors for two months' service and that the classes of 1896 and 1897 will be successively mobilized for similar periods so that the army will be enlarged by this year's reservists continuously until September.

**SABOTAGE IS CAUSE**

[BY CABLE AND ASSOCIATED PRESS.]

PARIS, March 3.—The French government has officially notified the German Ambassador at Paris that the occupation today of the Rhine parts of Karlsruhe and Mannheim was on the ground that

(Continued on Second Page)

## The End of the First Half




## NEW SMOKING BAN DECREED

### Utah Senate Adopts Bill Scored by Foes as More Restrictive and Freakish Than Old Law

[EXCLUSIVE DISPATCH]

SALT LAKE, March 3.—Taking their cue from the inspired editorial in the Deseret Evening News, Mormon members of the State Senate this afternoon passed the substitute for the Standish bill modifying the Southwick anticigarette law. There was no opposition vote.

The News, the official organ of the church, practically demanded passage of the measure which has been denounced as far more restrictive and freakish than the present law and the Senators belonging to the Mormon church acted accordingly.

The bill now goes to the House, where chances are that it will be passed and thus become a law.

The Senate galleries were crowded in anticipation of some lively scenes, but aside from some mild protests the proceedings were in keeping with the machine-like working of the radical majority in the Chamber to which tobacco in any form is anathema. A formal and vehement protest against the bill was made by the Liberty League and one or two Senators announced their opposition to passage of a bill "which out-Southwicks Southwick in restricting the liberties of full-grown Utah. Then the majority took its expected action.

**"SMOKE IS ANNOYING"**

Tenor of the proponents of the bill is indicated in the statement of Senator Dixon, supporting the provision which forbids smoking in barber shops. "that it was annoying, when a man is helpless in a barber's chair, to be compelled to inhale the vile smoke from some cigarette smoker while in the chair."

Here is Senator Peters's defense of the provision barring advertising of tobacco:

"We are all familiar with the alluring pictures spread over the country depicting the use of smoking or chewing tobacco as a desirable thing. I think I have been more mortified, embarrassed and chagrined by these than anything else. In my opinion, in that par-

(Continued on Second Page)

## POLICE FIND GIRL ILL IN HOUSE RAID

### Nude Figure Discovered on Bed, Victim of Alcohol, is Belief; Two Are Held

[EXCLUSIVE DISPATCH.]

SAN DIEGO, March 3.—A young woman, who said she was Audrey Meyers, 30 years of age, of Pasadena, was rescued last night from a house on Logan avenue where it is believed she had been kept prisoner for several days. The girl, who was in a stupor, was still in a dazed condition today and unable to give a coherent account of her presence in the house. Two men, listed by the police as Robert Ellson, 23 years of age, who said he was the husband of the girl, and Fayne Bell, 19, are being held.

When found, the girl was lying on a bed, entirely nude and gasping, apparently a victim of alcoholism.

In the house, which was dirty and unkept, officers found several bottles that had contained shellac, together with a straining apparatus which it was admitted had been used to strain alcohol out of the shellac. A quantity of mash also was found. Officers also report finding evidence that a drug had been used by inmates of the place and that several parties of male guests had been entertained there.

In response to a telegram, the parents of the girl, Mr. and Mrs. A. Meyers, and a brother, arrived this morning from Pasadena and visited the girl at the hospital, afterward going to the police station.

## SHIP BILL DEATH NOT SO LOVELY

### British Fear American Vessel Sale Will Ruin Freight Rates

[BY CABLE—EXCLUSIVE DISPATCH.]

LONDEN, March 3.—British shipowners glee over the Congressional funeral of the ship subsidy bill today has given way to profound misgivings as to the probable effect of the American government's sale of some 11,000,000 tons of cargo and passenger shipping.

It is feared the 1700 American vessels, when dumped into a market already overstocked with shipping, will bring the British interests into competition with quite as formidable a problem as an American mercantile marine subsidized by the Washington Treasury. The new bogey arises from the belief that many of the American ships marked for disposal are in such a condition through long disuse that they will almost be given away. The new owners then would be able to operate them with small first costs against British ships, most of which now in operation were built at excessive prices.

A brighter aspect of the outlook is the fact that the Ruhr occupation has greatly stimulated the short haul business between English ports and the continent with a corresponding increase in freight rates. Trans-Atlantic business also has been benefitted through the sudden entry of American coal into competition with English in the German market.

These booms, however, are regarded as only temporary, and the effect of a big American ship sale will be felt here for two or three years, British owners declare.

## SHIP POLICY ANNOUNCED

### Unfit Craft Will be Junked

### Government to Operate Only Passenger Fleet in North Atlantic

### For Present All Lines Will be Continued on a Normal Basis

[EXCLUSIVE DISPATCH.]

WASHINGTON, March 3.—Sale as junk of all unusable craft made for the war and not now fit to operate by private lines at a profit; diversion of all profitable ships to private ownership and the maintenance under government control and operation of a strong fleet of merchant ships in the North Atlantic is the substance of the new Shipping Board policy as announced tonight.

Aside from a fleet of great passenger ships which can and have made money in the North Atlantic trade the United States government will, within a year, be out of the ship operation business and the great organization now maintained at a loss of more than $50,000,000 a year will be cut to the bone. There will be no new call for subsidy and what ships remain under government control and operation will show a profit and not a deficit.

**LASKER'S STATEMENT**

Chairman Lasker's statement tells the story:

"The Merchant Marine Act of 1920, in its preamble provides:

"'That it is necessary for the national defense and for the proper growth of its foreign and domestic commerce that the United States shall have a merchant marine of the best equipped and most suitable types of vessels sufficient to carry the greater portion of its commerce and serve as a naval or military auxiliary in time of war or national emergency, ultimately to be owned and operated privately by citizens of the United States.'

"The board for the past few years has been operating several hundred of the government-owned fleet, and in the spirit of the Merchant Marine Act of 1920, concluded more than a year ago that the experience of that operation, the results obtained therefrom and the consequent condition of the fleet had brought about a situation that made it highly desirable to have further legislation, if under the mandate of the Merchant Marine Act we were to have a merchant marine privately owned.

**HOPE FOR RESULTS**

"After careful study the board suggested to the President and Congress the subsidy bill, which the Senate failed to act on before adjournment. This has made necessary an announcement as to the Board's plans to bring about the result contemplated under the Merchant Marine Act. This announcement I had hoped to be able to make at this time in a general way, leaving the details for future publication.

"The contemplated plans are inspired by the hope of bringing about the passage of the lines and routes operated by the government into private hands, as mandated by law, with guaranteed obligation that such lines will be maintained for a term of years, thus insuring to ports and shippers continuous service.

"After careful deliberation, the board is of the opinion that to announce any general plans that might be contemplated, without giving fullest details, could lead to misunderstanding; the board has, therefore, decided that matured plans and details had better be announced simultaneously. These we hope to have ready with all elaboration as expeditiously as possible.

**SERVICE TO CONTINUE**

"A committee consisting of Commissioners Lissner, Thompson and Chamberlain has been appointed to study and prepare detailed plans with a view of bringing about, without interruption of service, the

(Continued on Second Page)

## PILGRIMAGE PLAY TO LIVE

### Heirs of Founder Agree to Lease Canyon for Staging to Nonprofit Corporation of Angelenos

"The Pilgrimage Play," founded by the late Mrs. Christine Wetherill Stevenson, will go on in fulfillment of the wishes of its creator, it was announced last night by Col. Samuel P. Wetherill, Jr., brother of Mrs. Stevenson, who is here to complete arrangements.

The fourth showing of what has been termed "America's Passion Play" will be held this summer, according to present plans, in the canyon purchased by Mrs. Stevenson. The heirs to her estate have agreed to lease the property to a nonprofit corporation composed of prominent Angelenos for $1 a year.

A bard of directors to head the corporation was chosen at a meeting last Friday evening, it was stated. These officers are George L. Eastman, president of the Hollywood Chamber of Commerce, president; George G. Greenwood, of the Security Trust and Savings Bank, vice-president; Mrs. J. J. Carter, vice-president; Mrs. C. D. Clark, and Mrs. Oscar Trippett. An advisory council made up of persons of national prominence is to be chosen, as was the wish of Mrs. Stevenson.

Since Mrs. Stevenson's death on November 21, last, hundreds of inquiries have been made as to whether the Pilgrimage Play would continue. The subject was brought up in Philadelphia on January 21, at a service in honor of Mrs. Stevenson's memory, when excerpts of the play were read.

Col. Wetherill was urged to come to Los Angeles to sound out sentiment about the play, and to learn whether the people of Los Angeles desired its continued presentation on a nonprofit basis. Having been assured of this, he stated last night, Mrs. Wetherill's heirs were prepared to lease the canyon in which the play is given for $1 a year to a corporation which shall be incorporated without capital. It is to form this corporation that the board of directors was chosen.

## "Times" February Advertising Gains 14,079 Inches Over February, 1922

### Last Year's Score Was a Topnotcher; Nevertheless the Present Gain is One of the Largest Ever Made by "The Times" in a Month

The figures for Times advertising for February, 1923, show a gain of 14,079 inches over the same period in 1922, notwithstanding the fact that in February, last year, The Times printed the colossal total of 140,785 inches of advertising. This phenomenal increase is not confined to any one class of business, but is distributed over each of the main groups of advertising, as shown by the following table.

TIMES FEBRUARY ADVERTISING, 1922 AND 1923
(Stated in Inches)

| Class of Advertising | Feb., 1922 | Feb., 1923 | Gain |
|---|---|---|---|
| Local display advertising | 77,553 | 82,277 | 4,724 |
| National advertising | 16,002 | 19,339 | 3,337 |
| Classified advertising | 47,230 | 53,248 | 6,018 |
| Total advertising | 140,785 | 154,864 | 14,079 |

Newspaper advertising volume is an accurate barometer of local business conditions. The extraordinary gains made by The Times both in January and February, 1923, are a true indication to everyone engaged in earning a living in Southern California, whether a wage-earner, business man or investor, that Los Angeles continues to enjoy prosperity and is making permanent progress.

## THE GREATER SUNDAY "TIMES" TODAY

...ET. Cloudy. Wind at 5 ... velocity, 6 miles. Thermometer, 55 deg.; lowest, ... For Los Angeles ... Sunday, probably ... weather data, ... page of this section.

... A digest in Spanish ... important news events ... will be found on the ... page of this section of The ...

...ERS HARBOR NEWS. ... of the arrivals and ... vessels in and out of ... harbor will be found ... Part 2.

... Seventh annual ... Automobile Associa... ... here in busy ...

... shall saw five ... in favor of Honorea... ... be before are pur... ... newspaper here.

... Le Baron, believed to ... in ocean, returned ... and is in serious ...

... measure was predict... ... after nine storms hit ... Coast were added by the ...

... of founder's desires, ... the recreation lease can... ... proposition of Pilgrimage ...

... Hubbards burned off ... Cross and crew of ... forced to flee in small ...

... allowed to be notorious ... and auto cracking was ... remedy by the police. ... passed by the Los ... Commission urging ... of 500 additional ... at the rate of fifty a ... to the City Coun...

... SLOPE, California ... and business repre... ... protested against the in... ... interstate express rates ... in San Francisco, con... ... Interstate Commerce ...

... being passed substitute ... limit the use of tobacco ... prohibited by foes as be... ... more than present ...

... Prohibition Spreckels ... and her husband for ...

... continued to de... ... River pact.

... EASTERN Medical ... meeting in Chicago ... plans to search out ... of all healing sys... ... vogue.

... over transmitted ... sent from Washing... ... in an experi... ... by officials and ...

... Today)

... Treasury De... ... were redoubling ...

... efforts to curb liquor and narcotic smuggling into the United States.

Senate subcommittee recommends proposal to let America join the International Court of Justice.

Members of six Congress committees coming to the Pacific Coast by sea on a tour of inspection of the west coast, Alaska and Hawaii.

Chairman Lasker announced Shipping Board would operate only North Atlantic line and junk or sell all other vessels.

California delegation in Congress signed petition to Gen. Hines, new head of Veterans' Bureau, to change hospitalization plans.

Row over Newcastle consuls brought new note from Lord Curzon, which probably will be answered tomorrow.

Congress virtually closed its sessions after passing rural credits legislation.

Two years of Harding administration reviewed and accomplishments checked up.

President Harding named Alexander P. Moore, husband of the late Lillian Russell, as Ambassador to Spain.

French troops enlarged occupied zone in Ruhr Valley by seizure of Mannheim, Darmstadt and Karlsruhe.

FEATURES. Sardine fishing off Los Angeles Harbor. What Betty Compson did in Hawaii. One-man churches. Queer tenants. An old Indian secret. New yogi to rival Coue. 'Round About Los Angeles.

Woman's Work, Woman's Clubs, a department conducted by Myra Nye.

The Times' Literary Page, conducted by Thomas F. and Lillian C. Ford. Reviews of "Where the Blue Begins," by Christopher Morley, "Eight More Harvard Poets," a collection, books by a group of younger poets, and a sheaf of recent books. Literary Gossip.

Hallett Abend's interview in verse with Myrtle Stedman. Antony Anderson's art department. Easy lessons in auction bridge. Etiquette for all occasions, by Mrs. Lydig Hoyt. The new in stores and homes. Peg o' Los Angeles. The People and Their Troubles. "The Days of Real Sport," by Briggs. The Last Word. Questions Answered. Letters to The Times.

STAGE AND SCREEN. Cupid's eye on filmdom's eligible bachelors. Right From the Front. Doug and Mary face problem. Mabel Normand tells about European trip. Letters from New York on silent and spoken drama. News notes and pictures from the studios. In the realm of music.

SOCIETY. In the Southland's social whirl. Photographs of persons prominent socially. Hostesses and guests of the week. Smart affairs, past and future.

AUTOMOBILE. Eastern lad weather accelerates shipments here. Story of Jimmy Murphy's career. Auto taxes come up soon. Yucca projection assured. Lincoln Highway to have birthday. Auto tourists want to come here. News notes, with photographs, of the automotive industry for car owner, dealer and prospective buyer.

REAL ESTATE AND INDUSTRIAL. Good start made on record-breaking building year. New buildings here to cost $500,000. News of the Chamber of Commerce trip by C. P. Hubbard. Fact and Comment. Progress made by Santa Ana and Orange. Bond expert tells of city's growth. Builders' questions answered. Alhambra strides ahead. Record deal for Van Nuys. Colonization project on Rancho Santa Fe. Edison company to spend $1,000,000 at Monrovia.

ILLUSTRATED MAGAZINE. Cover in colors. John Steven McGroarty's page. Stories by George Randolph Chester, James Oliver Curwood and Jacques Futrelle. Articles by Ida M. Tarbell, Frank G. Carpenter, Albert Geyer and Martyn Johnson. The Potters. The How in Houses. The Married Life of Helen and Warren. Good Short Stories. Noteworthy Cartoons. Care of the Body.

FARM AND TRACTOR. Fruit production with an without cross-pollination. New stockyards wants quality. Farm News of the Great Southwest. Bacterial Gummosis. Green manuring in vineyards. About the athel. Soil types and ditch designs. The Livestock Bulletin. Advice to backyarders about the month to breed. The Garden Beautiful.

ROTOGRAVURE. Blossom time at Yosemite. Our own news reel. Women. Peggy Hamilton's page of fashions. Portraiture. "March Winds," Hill's satirical drawings. A page of winter sports.

COLORED COMICS. The Gumps. Gasoline Alley. Winnie Winkle. "S'matter Pop?"

THE JUNIOR TIMES. The Wonderful Stories of Oz. The Teenie Weenies. The Book that Talked. Our Puzzle Gym. Boy Scout news and notes. Cut-out toy. The Fun Maker. Tool-craft. Camp Fire Girls. Dickey's Dogs.

REMEMBER THIS
By H. M. STANSIFER

The man who allows science to kill his religion hasn't very much of either. God doesn't contradict Himself.

# TOBACCO CURB CHANGE VOTED

*Substitute Bill Adopted by Utah Senate*

*More Restrictive Than Old Law, Foes Say*

*Measure Backed by Ruling Church Adopted*

(Continued from First Page)

tacular alone, the bill is worth the amendment to the present law.

"The bill has improved the present law also in the matter of defining public places. It requires no mere sign nor a sham, but a solid partition to prevent the fumes of tobacco reaching into the non-smoking compartments in hotel dining rooms and restaurants."

**FOUGHT BY LEAGUE**

The Liberty League continued its plans to make the freak laws of the State a political issue in the next campaign. The promoters expect to win sufficient votes in the populous counties, Salt Lake, Weber and others, to force repeal of existing legislation directed at public smoking.

Representative Constantine of Carbon county roundly denounced the so-called compromise bill passed by the Senate. He declared that he would work against it, talk against it and vote against it, but the editorial in last night's News practically insures its passage unless the unexpected happens. In this respect, he said:

"This freak disregards and tramples down American liberties and will breed contempt, ridicule and disrespect. The blood of the Revolution, Civil and World wars cries out against such confiscatory, discriminatory and un-American legislation. Thank God the Federal Constitution guarantees my freedom of speech and as a member of this Legislature, I denounce the substitute as a worse freak than the Southwick law."

In the Senate, Senator Peters virtually warned the members that the pending bill represented the desires of the church authorities, who were responsible, he said, for the "educational, spiritual and moral welfare of the State." He declined, however, to answer a direct inquiry as to the authors of the bill.

Cafe and restaurant managers and managers of downtown hotels expressed the belief that the Senate bill would prove vastly more onerous than the law it would displace. The two Gentile newspapers continue their violent opposition to the proposal.

**COURT IGNORES ARRESTS**

The cases growing out of last week's arrests in downtown cafes were virtually thrown out of court this morning when City Judge Noel Pratt said he was too busy to waste time on them.

"Too many more important matters are demanding attention," he said and Asst. County Atty. George M. Cannon, Jr., agreed with the judge. All these cases, including that of A. N. McKay, general manager of the Salt Lake Tribune, were indefinitely postponed.

In the Third District Court this afternoon, Judge McNaa heard arguments on the demurrer filed by attorneys for Sheriff Harries to the complaint charging that he was elected through political pressure exerted by the Mormon Church.

This complaint was entered in court some time ago in a petition asking that Harries be ousted from office. Harries was brought out as an independent candidate last fall and elected in a three-cornered race. He was given the unqualified indorsement of the church heads. Harries has been active in the recent raids and arrests for violations of the antismoking law.

The defense states that the election of Sheriff Harries was a moral issue and not a political one and the seventy-five or more persons who signed the complaint seeking to oust him from office are not representative of the majority of the people.

**ANGELENOS IN PARIS**

[BY CABLE—EXCLUSIVE DISPATCH.]

PARIS, March 3.—The following are registered in Paris hotels: Vincent Berardini and Frederick Bell of Los Angeles.

# *FILM STARS ARE WEDDED ONCE MORE*

*Lectrice Joy and Husband, Jack Gilbert, Married in Two Languages*

Leatrice Joy and Jack Gilbert should serenely sail the troubled marital seas which have shipwrecked so many cinema marriages for they have been married in two languages. Last night they were married in English. In November, 1921, they were married in Spanish at Tijuana.

The second wedding came in the face of news that the Lasky star had retained a lawyer to seek an annulment of her Mexican marriage to the Fox leading man. The first ceremony was performed within two weeks after Gilbert was granted his divorce from his first wife.

The Tijuana wedding raised legal questions when the couple returned to Los Angeles by reason of its occurrence before Mr. Gilbert obtained his final decree. Bigamy charges threatening Rodolph Valentino at the time precipitated a separation until after December, 1922, when Mr. Gilbert's interlocutory decree became final.

Miss Joy has also been married before.

When asked for a statement last night relative to Miss Joy's intention to annul their marriage, Mr. Gilbert hotly denied the report. He added that within two hours both would again be wedded by a justice.

At 8:30 o'clock the twain, accompanied by Paul Bern, lately of Universal's scenario staff, in the role of Cupid, set out on their second marriage venture. They obtained a license, and then were married by Judge Summerfield at the judge's home.

Recently the first Mrs. Gilbert's demands for another separation settlement were aired in the press. Lawyers have succeeded in settling the difficulty, Mr. Gilbert said last night.

Due to the fact that Miss Joy is at work on a picture and her husband is soon to begin one, no honeymoon trip will be undertaken at this time, Mr. Gilbert stated. He intimated that a belated journey may follow at their convenience.

# FRENCH SEIZE THREE TOWNS

(Continued from First Page)

acts of sabotage had been carried out on railroads and canals in the Ruhr Valley and the Rhineland.

The mixed arbitration tribunal, originally composed of French and Germans, resumed its sitting in Paris today and the proceedings are being followed with keen interest by those who are strongly supporting the League of Nations.

The German government, owing to political conditions, withdrew the judges sitting on this tribunal. France had foreseen the possibility of such action, and on the departure of the German judges, called on the League of Nations to apply Article 304 of the Versailles Treaty and nominate judges selected from neutral nations to replace the Germans.

**POSITION OF AMERICA**

[BY A. P. NIGHT WIRE.]

NEW YORK, March 3. — The United States has no more right to stop France from going into the Ruhr than France would have in compelling this country to naturalize the Japanese, declared Elihu Root, former Secretary of State, in an address to the newly appointed executive body of the Committee of One Hundred on Foreign Relations at its initial meeting today.

The primary purposes of the Committee of One Hundred, Mr. Root said, "is to get into the heads of the American people a series of noncontroversial facts to which everyone would agree, but which nine-tenths of the people of the United States do not know — facts which form the necessary basis of all sound reasoning upon international affairs."

# G.O.P. RECORD UP FOR REVIEW

*First Half of Four-Year Term Considered*

*Accomplishments Notable in Spite of Criticism*

*President Stands Pat on Party's Performance*

(Continued from First Page)

his official character, even though his immediate predecessors in the White House, Mr. Taft and Mr. Wilson, played as much, if not more than he did, and his taking up of golf was in obedience to medical advice to get out into the open.

Regardless of the economic merits of the proposition, the soldier bonus bill is popular among the masses and the President's courageous veto of that measure, which every student of economics declared to be dangerous and unsound, won him only disfavor among hundreds of thousands of the unthinking who regarded a bonus as issuing from an abundant treasury which did not require taxes for its replenishment.

Yet, at the same time the President was taking that step which every business man approved, those same business men were finding fault with him for something else.

All of which proves much or little, sayeth the skeptics.

Revision of the Underwood-Simmons tariff was promised by the Republicans in 1920, and the Fordney-McCumber Act was enacted, after a long fight. It has not enhanced the cost of living quite as much as its opponents predicted. It has brought in more revenue at the customshouses than its proponents estimated.

**CONSUMPTION TAXES CUT**

Reduction of international revenue levies was given as the party pledge. Taxes, notably the objectionable consumption levies, were lowered to the extent of $900,000,000 annually, but the demand has been for even further cuts. The increases in tariff duties—the indirect tax—has cut into that materially.

The President promised to give effect to the budget system of governmental administration and none can deny he has exerted his every influence to do just that. He brought Charles G. Dawes first to the task and now has an efficient, though perhaps less demonstrative budget director in Gen. H. M. Lord, who is rather more feared by governmental spenders than was the "Hell and Maria" of his predecessor.

Governmental expenditures have been slashed, in spite of "pork barrel" members of Congress, yet the appropriations just made for the fiscal year beginning July 1 still will hover close to the $3,000,000,000 mark. There has been a steady reduction in outlay, so that Secretary Mellon is now able to contemplate a sligh surplus instead of a treasury deficit. The national debt has been retired more speedily than Democrats have wished.

**FARMERS CAUSE WORRY**

The farmer has been the chief thorn in the administration ribs. Post-war depression hit agriculture hardest, and the deflation policy of the Federal Reserve Board worked havoc on the growers of grain and cotton and the raisers of cattle.

The administration has gone far with the farm bloc to give the farmers more elastic credits, yet the Middle West has howled for lower freight rates and higher prices in the markets. Unable to meet that demand, the Republicans have seen a wave of radical discontent sweep some of their traditional strongholds. The Progressives have promised glibly what the administration did not feel was possible, economically, to give.

In the field of industrial relations the President has had his trouble. The coal and rail strikes struck great blows at the economic recovery of the nation. From the shopmen's strike there issued a direct and vigorous antagonism by organized labor to the administration, due largely to the Daugherty injunction proceedings, yet the President was contending always for the primary point of respect for decisions of a governmental tribunal. He gained that objective in the ultimate settlement.

**COAL STRIKE SETTLED**

The coal strike was settled largely on the terms of the miners, but out of the prolonged inactivity of the miners there issued the President's fact-finding commission, which is undertaking the first official survey of the underlying facts in the industry. Suffering in many States was the natural outcome of the absorption of coal reserves, and the President has been criticized for not imposing an embargo on shipments to Canada.

Although vetoing the soldier bonus bill, the President has sought at every turn to provide adequate hospitalisation and vocational training and monetary compensation for the wounded and convalescent soldiers, sailors and marines.

He has his troubles with the hospitalisation program, but never has he been accused of insincerity when expressing his determination to remedy every wrong brought to his attention. He brought about unification of all soldier relief activities in the Veterans' Bureau, and his recent difference with directing heads of that organization has been indicative only of the peculiarity vexing nature of the undertaking.

**VETOES PENSION BILL**

The President vetoed the Bursum pension bill, which was popular in many quarters, but unsound as a governmental principle.

With respect to prohibition enforcement the Harding administration has tried to give effect to the letter of the Volstead statute. The sincerity of purpose of Commissioner Haynes, brought to Washington from the anti-saloon hotbed of Ohio, never has been challenged, however much political influence has militated against appointment of field agents in many States.

The President called disrespect for the "dry" law a national scandal and appealed to the law-abiding elements of the nation for obedience. The rulings with respect to American ship sale of intoxicants were founded in the law as interpreted by the administration.

American ships brought the President his most outstanding reverse at the hands of Congress. He began on Feb. 28, 1922, a fight for a subsidy program which he believed to be essential to the life of an American merchant marine and to terminate government competition with private enterprise.

The House passed his bill, but the Senate killed it without permitting it to reach a vote.

**TALKED TO DEATH**

There was a majority of about eight for the bill in the Senate, yet the rule of unlimited debate enabled its foes to talk it to death in a highly spectacular filibuster conducted by the Democrats with the aid of six or eight "progressive" Republicans.

Restrictions to stem the post-war flood of European immigration, seeking liberty from the chaotic conditions of their own lands in the wake of war, were enacted and have been adhered to by the administration despite an employers' drive for admission of unskilled labor.

Successful termination of the war debt negotiations with the British commission headed by Sir Stanley Baldwin, Chancellor of the Exchequer, found strong Democratic support in Congress and widespread popular favor. Inability of the administration to pursue similar negotiations with other debtors has not been laid at the door of the Harding administration; rather in line with the concise prophecy of a distinguished Italian leader, "the debts will neither be canceled nor collected."

**BOTH GOOD AND BAD**

In the matter of his appointments, Mr. Harding has made a few bad ones and many good ones. He has been advised badly in some outstanding instances and his recommendations to the Senate have spelled trouble for him. In most instances his differences are traceable to an effort to do precisely what many Republican party workers have protested he did not do often enough—name orthodox men to party places as rewards for service.

His refusal to discharge competent Democratic office holders has been criticized, yet whenever he sought to adhere strictly to the rule of the "spoils system" he has become involved in difficulties with the Senate.

Accomplished actualities abound in the field of foreign affairs. The heritage left by the Wilson administration was in itself no light one. As often happens, the outgoing administration marked time in many matters during the last months of its tenure.

**THE MANDATE TROUBLE**

Most pressing probably when Mr. Harding took office was the distribution which the Allied governments were about to make of mandated territory. The rights of the United States were being calmly overlooked by the Supreme Council. To its members the President and Mr. Hughes addressed their note, reserving for the United States all the "rights accruing to the United States as common victors in the late war." As a result, equal opportunities were assured to American citizens in Mesopotamia and other rich but unexploited territories.

Development of that policy of protecting American rights growing out of the war caused the President to take membership officially on the Supreme Council and the Council of Ambassadors and an official part in the Reparations Commission.

Our relations with Germany were still those of a belligerent. Due to our failure to accept the Treaty of Versailles, the two nations were still technically at war. The state of war was declared at an end by resolution. A separate treaty, preserving all rights under the Versailles Treaty that we considered essential, was negotiated and ratified.

**AVOIDING ENTANGLEMENTS**

In making those commitments the administration did not deviate from its declared intention to guard against foreign entanglements. It reiterated its hostility to supergovernment, which might take the course of American foreign policy from its own charge.

The willingness to strike for world peace still existed. The President gave striking evidence of it in assembling the Washington conference for the limitation of armaments. Mr. Hughes's frank and explicit statement of what naval reductions should be made startled world diplomacy, but was accepted by world public opinion as a means of reducing crushing tax burdens and approaching peace. The four-power pact for peace in the Pacific made the work of the conference even more noteworthy. It brought to an end the Anglo-Japanese alliance which had begun to threaten Anglo-American relations. At the same time it closed the lengthy and acrimonious correspondence which had been engaging the State Department and Tokio Foreign Office for more than a year.

**CONFERENCE SUCCEEDS**

The success of the Washington Conference aroused the hope among European statesmen that through similar means they might solve their affairs. The Genoa conference was called, to which the United States was invited. President Harding considered the time was not ripe for such active participation by this country in European affairs and refused to enter. He still holds to that view. He expressed his disapproval of European militarism, which American public opinion generally has condemned, when he withdrew the Army of Occupation from the Rhine.

The desire to help, however, where help might be effective, has not been abandoned. Mr. Hughes, speaking for the administration, offered the good offices of this country to Europe in his New Haven speech of last year. The creation of a fact finding commission with America represented was suggested for dispassionate study of Germany's ability to pay. It was refused then but the offer holds good.

More recently the United States has expressed its willingness to enter the permanent Court of World Justice. The proposal awaits the approval of the Senate.

**AMITY IS ADVANCED**

Nor have all the energies of the nation in foreign affairs been devoted to the old world. Central American amity has been advanced through the kind offices of this government. Agreement for a Central American conference was obtained through the activities of the United States. The conference met and the five nations between Mexico and Panama found a solution for issues that had vexed their relations for years.

Further south lay the fester of Tacna-Arica in the body politic of Chile and Peru. The two nations, at the suggestion of Mr. Harding and Mr. Hughes, have agreed to arbitrate their differences. The President has agreed to serve as arbiter.

This month the Pan-American Congress will meet in Santiago, Chile. All but three of the nations that lie between the Southern Canadian border and Cape Horn have already agreed to attend. The United States has named a worthy delegation to represent it. From this conference may grow an entirely new relationship between the United States and its southern neighbors.

**ENUNCIATION OF POLICY**

Even where there has been but little progress there has been definite enunciation of policy. When Mr. Harding took office our relations with Mexico were ruptured. The administration has insisted that the Mexican government shall protect the lives and property of foreigners and renounce confiscatory legislation prior to recognition. It awaits fulfillment of these not unreasonable terms.

Similarly in the face of considerable pressure, Mr. Harding has declared that there can be no relations with Russia as matters stand today. In this case the United States demands that there be some return to economic sanity and normal productivity. The starving Russians have been fed, but recognition of soviet government and principles has been withheld.

# SHIP POLICY ANNOUNCED

(Continued from First Page)

passage of the government's lines into private ownership in so far as possible.

"In the meantime the Shipping Board will continue the operation of all of its lines without change as heretofore. Shippers and passengers have the government's assurance that they need not hesitate to book on government ships; the service will be as in the past—adequate, prompt and regular.

"A committee, consisting of Vice-Chairman O'Connor and Commissioners Benson and Plummer, will make a survey of the physical condition of the fleet as a whole. There is a substantial part of the laid-up fleet that experts have always maintained cannot be successfully operated in peace times, having been built for war needs.

"Regardless of any plan that may be contemplated by the board, announcement was made today of the board's intention to recondition the ships Mt. Vernon, Agamemnon, America and President Buchanan, which, together with the Leviathan, will be assigned to the United States Line, so as to make that line second to none in the service on the North Atlantic."

# PASADENA TRUSTEES SURE OF ELECTION

**By a "Times" Staff Correspondent**

PASADENA, March 3.—Hiram W. Wadsworth, Franklin Thomas and John H. Simpson, incumbent members of the City Board of Trustees whose terms expire this spring, will be unopposed at the primary election on the 15th inst. Today was the last day on which nominative petitions could be filed, and none were presented. The general election is set for April 5.

# WIFE SUES WAKEFIELD

*Divorce Complaint Adds New Chapter to Marital Affairs of Society Matron*

[EXCLUSIVE DISPATCH]

SAN FRANCISCO, March 3.—Franklin W. Wakefield, husband of Mrs. Edith Huntington Spreckels Wakefield, frequently told his wife to go ahead and get a divorce and now she is taking him at his word, according to the divorce complaint filed today in San Rafael by Mrs. Wakefield.

The suit adds another chapter to the spectacularly tangled marital affairs of the society matron who has already figured in one divorce and as one of the apexes of the Wakefield-Kendrick love triangle.

In her complaint filed by her attorney, Charles W. Byrnes, Mrs. Wakefield recites a long list of grievances setting forth a formidable array of asserted acts on the part of her husband, which, she asserts, resulted in mental suffering and bodily suffering.

**NAGGED WIFE SAYS**

According to the complaint, Wakefield has for several years since their marriage in Honolulu, Dec. 15, 1913, constantly hurt his wife's feelings, found fault without cause, told her to get a divorce, habitually absented himself for days and weeks without explanation, criticised hre and her friend, nagged at her and treated her with studied indifference.

Mrs. Wakefield asks for no alimony but seeks to have her property at Geary street near Grant avenue and in Sausalito confirmed to her.

**RECALLS KENDRICK CASE**

Evidences of a rift in the Wakefield family became visible some months ago when Mrs. Nellie Kendrick, wife of Rodney Kendrick, newspaper artist, charged Mrs. Wakefield with diverting Kendrick's affections. Mrs. Kendrick filed a divorce suit against her husband, and also an alienation suit against Mrs. Wakefield, charging that Mrs. Wakefield had offered to pay her $100 a month for the support of herself and child if she would relinquish Kendrick.

Mrs. Kendrick died a few weeks ago.

Mrs. Wakefield was Mrs. "Jack" Spreckels when she married Wakefield in 1913, the day her divorce from Spreckels became final. Litigation over asserted ante-divorce agreements between the Spreckels couple and other asserted agreements in which John D. Spreckels, Sr., figured, has dragged out ever since Spreckels was killed in an automobile accident in 1921.

# RURAL CREDITS BILL IS SAVED

*Legislation Goes Through Despite Filibuster*

*Both Houses of Congress in Lively Finish*

*Final Adjournment Will be Taken Today*

(Continued from First Page)

ing notice that he did not purpose to let any more bills pass the Senate until the House passed the nitrate bill.

Leaders of the farm bloc who were looking after the chances of the rural-credits bill began running around in circles. The conference committee had been ready for several hours to report the adjustment of differences between the Senate and the House farm-loan bills, but the filibuster threatened defeat of the measure in one chamber or the other.

Finally Republican Leader Lodge, Massachusets, and Republican Whip Curtis, Kansas, journeyed to the House side and sought a conference with the Democratic filibusters on a treaty of peace which would permit the rural-credit conference report to be called up in both houses and passed tonight. In this they were successful, and the bill now is ready for the President's signature.

Earlier in the day both houses approved conference reports on minor amendments to the Revenue Act, the principal of which is designed to prevent evasion of income taxes derived from the exchange of stocks.

In addition to passing rural credits legislation the Sixty-seventh Congress—

Made peace with Germany both by joint resolution and by treaty.

Ratified the various treaties negotiated by the Washington Conference, including the Four Power Pact and the Naval Limitation Agreement.

Revised the taxes downward, eliminating the excess profits levies and lightening the tax burden to the extent of about a billion dollars annually.

**EFFECTED ECONOMIES**

Passed the McCormick Budget Act and operated for the first time in history under a scientific budget system, effecting large economies.

Enacted the Fordney-McCumber Tariff Act, boosting rates on imports in some instances back to Payne-Aldrich levels.

Reduced the size of the Army and the Navy, cutting the former to 125,000 enlisted men, and the latter to 86,000.

Created the Veterans' Bureau, consolidating all the various agencies having to do with the relief of ex-service men and appropriated approximately $500,000,000 for its expenditures annually.

Authorized President Harding to refund the $4,500,000,000 British debt on terms that will insure its payment in sixty-two years.

Passed the bill banning the sale of beer as medicine and otherwise tightening up the dry enforcement legislation.

Enlarged the Federal judiciary providing twenty-four additional judges to relieve the congestion in the Federal courts.

Restricted immigration to a 3 per cent basis, barring hundreds of thousands of undesirable aliens.

Established a coal commission to study and work out a solution for the growing problems of the fuel industry.

**FARMERS AIDED**

Passed the maternity bill under which it is estimated the lives of 20,000 infants will be saved annually.

Enacted several measures of relief to farmers, notably the bill reviving the War Finance Corporation and the co-operative marketing law.

Passed the Packer Act, placing the meat-packing industry under Federal supervision.

Enacted the Futures Trading Act designed to abolish speculation in grain.

Ratified the Colombian Treaty, paying $25,000,000 to Colombia by way of redress for asserted wrongs growing out of the acquisition of the Canal Zone.

Among the measures which failed of enactemnt were the following:

The soldiers' bonus bill, which President Harding vetoed and which lacked the two-thirds majority to pass over his veto.

Constitutional amendment proposed by the House prohibiting issuance of tax-free securities.

Constitutional amendment proposed by the Senate providing for inauguration of President and convening of new Congress in January.

The ship subsidy bill, which passed the House only to fail in the Senate because of the filibuster conducted by the opponents.

Legislation to end child labor, the Supreme Court holding the acts of Congress unconstitutional, and southern statesmen blocking constitutional amendments.

The dyer antilynching bill, blocked by filibustering tactics of Southenr Senators after passing the House.

The bill granting American vessels free passage through the Panama Canal, the House blocking it at the administration's request after it had passed the Senate.

Measures amending the present Esch-Cummins Transportation Act.

The protocol recommended by President Harding making the United States a member of the International Court of Justice.

Legislation to reorganize the executive departments of the government in the interest of efficiency.

The administration bill reforming the system of dealing with offenders against Federal laws.

For the first time in the memory of the elder Statesmen the big appropriation bills formed no part of the legislative jam on the last night of the session. Most of them were passed and signed by the President weeks ago, and the last of them went to the White House several days ago, leaving the decks clear of these mandatory measures, the failure of any one of which might necessitate the calling of an extraordinary session of Congress.

This novel situation was brought about partly by the operation of the new budget system, partly by the new method of appropriation by a single committee and partly by the expeditious procedure enforced by Representative Madden, Republican, Illinois, chairman of the House Committee on Appropriations.

EVERY MORNING IN THE YEAR. Los Angeles Times. The Times Building, First and Broadway. 90c per Month. DELIVERED BY CARRIER. Single Copies 5 cents. By Mail, in Postal Zones 1 to 6, inclusive, California, Arizona, Nevada, $12.00; Monthly, $1.00. In Zone 7, including Colorado, Idaho, Montana, Oregon, Washington, Yearly, $10.00; Monthly, $1.00. In Zone 8, Hawaii, United States, Canada and Mexico, Yearly, $15.00; Monthly, $1.50. POSTAGE. Entered as second-class matter, Dec. 4, 1891, at the Postoffice at Los Angeles, under the Act of March 3, 1879.

SUNDAY MORNING, MARCH 4, 1923. VOL. XLII.

# *Senate Places Nation's Court Plan on Shelf*

[EXCLUSIVE DISPATCH.]

WASHINGTON, March 3.—The protocol, submitted by President Harding a week ago, making the United States a member of the International Court of Justice under the League of Nations, was definitely sidetracked today until the new Congress meets, probably not until December.

By a vote of 24 to 49, the Senate rejected a motion offered by Senator King, Democrat, Utah, to proceed to the consideration of his resolution to ratify the protocol. The vote, with a few exceptions, was along party lines and revealed an unexpected unity among the Republicans against action on the pact at this time.

In voting down the King motion, the Senate confirmed the judgment of the Foreign Relations Committee to the effect that the time remaining before adjournment of the present Congress was too short for the careful consideration which the protocol merited.

# ENGINEER IS INJURED AS STAGE OVERTURNS

[BY A. P. NIGHT WIRE.]

SANTA BARBARA, March 3.—R. Z. McCoy, a mining engineer of Rock River, Wyo., was seriously injured this evening near San Luis Obispo when a Bakersfield-San Francisco stage overturned on the State highway. No other passenger was injured.

# *Appointments of New Judge Are Confirm*

The appointments of Judge William P. James and Judge [illegible] Partridge were confirmed last night by the Senate, according to a dispatch from Washington. Judge James, who has been sitting in the State District Court of Appeals, is now United States District Judge for the Southern District of California. Judge Partridge will occupy the same position in the northern district of the State.

It is believed that Judge [illegible] will take the bench in San Francisco on the 19th inst., when a session of the Federal court will be held. Work at Fresno will follow, but by that time it is hoped to have ready for his occupancy the new courtroom on the fourth floor of the Federal Building here.

**HURT IN AUTO CRASH**

[BY A. P. NIGHT WIRE.]

SANTA BARBARA, March 3.—G. F. Batchelor of Stockton, slightly injured near San Luis Obispo this morning when a touring car he was driving was wrecked on the State highway. Three women with Batchelor at the time were injured.

**THAW BACK IN ASYLUM**

[BY A. P. NIGHT WIRE.]

PHILADELPHIA, March 3.—Harry K. Thaw ended his 30 days' vacation tonight when he was returned to the Pennsylvania Hospital for Mental and Nervous Diseases. He had been paroled under a Philadelphia court order to visit his mother in Pittsburgh.


WHY PAY MORE?

Factory-to-You on a Money-Back Guarantee



P-520

$14.00

Beautiful Heavy Silver Candle Fixture with 18-inch spread. Lamps not included.

See the many designs at unequaled prices. We have no solicitors. Special attention to trades and builders.

Write for descriptive catalog.

Pacific Coast Electrical & Supply Co.

INCORPORATED

RELIABLE FIXTURESMITHS

509 E. Seventh St. Phone 14178

Worth-While Diamonds

Facts Every Diamond Buyer Should Know

Considered either from the standpoint of dollars and cents or that of the pleasure of ownership, a poor quality diamond is about the most unsatisfactory investment one can make.

Do you know that at all times the market is flooded with cheap brown and yellow stones? Do you realize that diamonds that are too thin or too thick—or that are badly shaped or of poor water *are worth but little as compared with the value of good diamonds?* On the other hand, has it occurred to you that fine blue-white perfect diamonds have the most dependable value of any commodity in the world, and that the supply is never equal to the demand? These are facts, and explain why *fine diamonds need never be sacrificed* and are *never found masquerading under so-called "cut prices."*

When next you buy a diamond be sure before you spend your money. Your banker will tell you of the dependability of the Geo. D. Davidson Co.



Too Thin

The thin stones are known in the trade as "fish-eyes." The cut at the right shows their troublesome life in the center. Never buy them for their apparent size—and regret it ever after.

Too Thick

The stone at the left will fail to get the power needed from the rough diamond. Good center, but too much lower girdle. You lose the value of needless weight and get only dark reflection.

Lop-Sided

Overbalanced stones, as at the right, look like this from the center and sides because their color is not directly under the table. Recutting would help some, but at a great loss of weight.

Bad Shape

At the left is shown a stone made from an irregular piece of rough or one chosen to eliminate a flaw. Crooked perfection and a secret you must make or cause fish. Poor property.

A Real Gem

Perfectly cut stones such as we picture at the right emit fire and a brilliancy play of colors from every facet and in every direction. Such diamonds have increased in value regularly for the past forty years. We have these gem diamonds in all sizes and at most reasonable prices. Your inspection is most cordially invited.

Geo. D. Davidson Co.

"A Confidence-Inspiring Jewelry Store"

445 S. Spring St.

# 100 Per Cent American Tailoring

*The New Spring Materials Are Here*

For nearly 20 years Stewart's have tailored to gentlemen of Los Angeles, giving 100 per cent American tailoring. Always in the van of the procession, leading with—

*Fine Fabrics—*
*Big Values—*
*Low Price—*

Low rental, small overhead expense enables us at this big upstairs shop to give best workmanship at lowest figures. All formerly priced $55 material in 3-piece suits, $35.

**STEWART**

The Square Tailor

Union Mutual Life Insurance Building—Formerly Exchange

321 WEST THIRD STREET

Between Broadway and Hill. Take Elevator to Third Floor



"FOR HEALTH" "FOR BEAUTY"

OWL DRUG CO. BETTER DRUG STORES

# $1.50 Imported Olive Oil

Full Quart Special . . 98c



Imported from Nice, France, especially for The Owl Drug Company. Made from the first pressings of selected ripe olives and treated to prevent rancidity. An excellent oil for Desserts, Salads and home cooking.

## Prices for Monday and Tuesday at The Owl Drug Stores

| | |
|---|---|
| 25c Woodbury's Facial Soap | 17c |
| 25c Jonteel Soap | 17c |
| 50c Riker's Violet Cerate | 39c |
| 50c Palmolive Shaving Cream | 23c |
| 50c Java Rice Powder | 34c |
| 50c Jonteel Talcum Powder | 39c |
| 50c Mulsified Cocoanut Oil Shampoo | 33c |
| 50c Palm Olive Shampoo | 33c |
| 50c Lura Henna Shampoo | 19c |
| $1.00 Lura Ideal Shampoo | 37c |
| 50c Squibb's Dental Cream | 31c |
| 60c Cutex Manicure Sets | 42c |
| $1.25 Hufeland's Bitters | 79c |
| 50c Listerine Antiseptic | 33c |
| $1.00 Squibb's Liquid Petrolatum | 69c |
| 50c Sal Hepatica | 39c |
| 50c Pluto Water | 33c |
| $1.20 Scott's Emulsion | 79c |
| 30c Vick's Vapo-Rub | 23c |
| 25c Elkay Hat Dyes | 19c |
| 25c Boston Cloth Brushes | 19c |
| $1.00 Hot Water Bottles | 63c |

*The Owl Drug Co*

Venice Los Angeles Pasadena

Visit our New "Owl" Store at Second and Broadway


# FIRST PICTURES SENT BY RADIO

*Invention of C. F. Jenkins Proves Successful*

*Wave Length of 1150 Meters Used in Experiment*

*Photos Received at Station in Philadelphia*

[EXCLUSIVE DISPATCH.]

[Copyright, 1923, by North American Newspaper Alliance, for the United States and Canada. Reproduction in whole or part expressly forbidden.]

PHILADELPHIA, March 3. — The first transmission of photographs by radio in the world was made today. Photographs were sent from the naval radio station in Washington and received by the radio receiving station of the Evening Bulletin here.

The test was under the auspices of North American Newspaper Alliance in the presence of newspaper publishers and scientists. The apparatus by which the pictures werent sent is the invention of C. Francis Jenkins of Washington, D. C., who received in 1895 from the city of Philadelphia, upon recommendation of the Franklin Institute, the Elliott Cressan medal for the invention of the first motion-picture machine.

**SEND HARDING PICTURE**

Heretofore photographs have been transmitted by wire, but this is the first time that pictures have been successfully sent by radio. Pictures of President Harding, Vice-President Coolidge and Gov. Pinchot of Pennsylvania were received.

The photographs are not perfect, but are easily recognizable. Much of the lack of spaceness in the photographs is due to the interferences of static and other atmsopheric disturbances which are capable of elimination with improvements in radio reception.

An 1150 meter wave length was used in the sending of the photographs. The sending apparatus utilizes the principle of transferring light impulses into electrical impulses and thence into radio impulses. Sending is done from an ordinary photograph or photograhic negative. At the receiving end the process is reversed, and the picture when received is printed from a negative in the ordinary manenr.

**USE ORDINARY ANTENNAE**

All features of radio are preserved. The photographs were received on an ordinary antennae consisting of a single wire on top of the Bulletin Building.

The radio receiving apparatus consisted of a detector and amplifying unit of the type used by many amateurs. Previous experiments have been conducted over short distances in Washington, D. C., and this is the first attempt at transmission over any distance.

# THREE DIE IN RUM BATTLE

*Five Wounded in Gun Fight Between Officers and Asserted Tennessee Moonshiners*

[EXCLUSIVE DISPATCH]

JELLICO (Tenn.) March 3.—A pitched battle at close range between officers and moonshiners in a lonely mountain pass near here late last night resulted in the death of three men and the wounding of five others. The dead are all asserted moonshiners and liquor runners. Four of the wounded are officers. The fifth is said to be a liquor runner who escaped after the battle, though badly wounded.

The fight occurred in a mountain gap after the officers had intercepted a liquor caravan. The alarm was spread immediately after the battle and hundreds of armed citizens are now scouring the hills in an effort to apprehend the remaining members of the band of moonshiners.

The dead are: Morrison Ayers, asserted leader of the band; George Perkins and his brother Walter.

The wounded are: W. S. Jaynes, Federal prohibition agent, shot three times; George W. Heatherly, city marshal of Jellico, shot through his neck and shoulder; Jeff Covey, deputy sheriff, shot through abdomen, and M. Perry, deputy sheriff, slightly wounded.

Heatherly and Covey are at the Knoxville Hospital, where little hope is held out for their recovery.

# JEWELRY FOUND IN BUSY STREET

*Small Fortune Discovered as Officers Search Room*

*Hold-up Victims Identify Gems and Suspects*

*Pair Held Believed Members of "Stick-up" Gang*

A small fortune in gems lay unobserved in the gutter in front of a West Seventh-street hotel all afternoon yesterday while deputy Sheriffs were endeavoring to link Horace de Mandil, alias "The Count," and Dan Gray with the hold-up the night before of Mr. and Mrs. David Berman on Washington Boulevard.

The gems were picked up after a short search by Deputy Sheriffs Stensland and Dewar about 5 o'clock yesterday afternoon. They had been led to the spot by De Mandil who confessed that he had cast them from the automobile in which he and Gray were being conveyed to the Sheriff's office.

**GEMS IDENTIFIED**

A brooch of many diamonds, valued at $1000, was identified as belonging to Mrs. Berman, while a diamond stick pin, worth another $1000, was identified as the property of Ed Ellis, stock broker.

Earlier in the afternoon Ellis pointed out De Mandil and Gray as they sat in the office of Chief Deputy Sheriff Al Manning as the two men who had called him to his door on Thursday night and robbed him of a diamond pin and a diamond ring, valued at $3500.

Under pretext of asking him the address of some one living in the neighborhood, they had lured him to his front porch, he said, and there robbed him.

**STRIPPED OF COAT**

Mr. and Mrs. Berman were returning to Venice late Friday night from Hollywood. At a point almost opposite the gate of the Green Mill Gardens, on Washington Boulevard, they were overtaken by three men in a large automobile and robbed. Mrs. Berman was stripped of a handsome Kolinsky coat, a diamond brooch and a lavaliier. Berman lost his scarf pin. They valued the jewelry and fur coat at $3500.

When Mrs. Berman saw that they were held up she snatched two diamond rings from her fingers and dropped them to the floor of the car. One of the bandits demanded that she surrender her rings and compelled the Bermans to get out of the car while he searched for them. Enraged at not finding them, he struck Mrs. Berman on the forehead with his pistol and fled with his companions.

Mrs. Berman believed the bandits had found the rings or that they had been lost from the car until they were found on the floor boards yesterday morning.

De Mandil and Gray were arrested about noon by Deputy Sheriff Stensland and Dewar as they drove up to the hotel on West Seventh street.

**TAKEN TO BOOTY**

After they had been identified at the Sheriff's office, De Mandil volunteered to take the officers back to the point where he had thrown the loot from the car. It was while Gray and he were under guard that he threw the gems into the gutter, De Mandil said.

De Mandil refused to admit that he had taken part in the robbery. He was acting as selling agent for the band, he said.

As "Count De Mandil" he served a term in the County Jail about two years ago and in October, 1921, was deported to Mexico as an undesirable alien. He returned to the United States a few weeks ago.

Gray was identified by Deputy Sheriff Stensland as a "stool pigeon" he had known about a year ago as "Dan McNeil."

Both Gray and De Mandil refused to implicate a third man, but authorities believe them to be members of a mob of stick-up men.

# CROPS REAP BENEFIT BY LIGHT RAIN

*Dark Weather is Forecast for Today; Frost Danger is Believed to be Over*

| Station— | Storm. | Season. | Last year. |
|---|---|---|---|
| Los Angeles | .43 | 7.64 | 17.27 |
| Alhambra | .17 | 9.39 | 21.55 |
| Bakersfield | .25 | 4.17 | 6.56 |
| Burbank | .39 | 10.94 | 21.14 |
| Eagle Rock | .54 | 8.39 | 26.47 |
| Escondido | .74 | 9.84 | 25.69 |
| Fresno | .06 | 3.55 | 8.39 |
| Fullerton | .94 | 7.63 | 21.95 |
| Glendale | .40 | 10.02 | 25.04 |
| Glendora | .39 | 14.51 | 25.75 |
| La Habra | .19 | 7.25 | 18.53 |
| Monrovia | .36 | 13.28 | 24.89 |
| Ontario | .17 | 10.25 | 25.75 |
| Pasadena | .23 | 10.74 | 28.01 |
| Pomona | .45 | 11.38 | 25.94 |
| Redlands | .43 | 9.49 | 21.81 |
| Redondo | .20 | 7.12 | 11.63 |
| Riverside | .23 | 6.88 | 17.12 |
| Santa Ana | .05 | 6.32 | 14.95 |
| San Bernardino | .34 | 8.95 | 22.29 |
| San Luis Obispo | .34 | 13.16 | 18.91 |
| San Diego | .17 | 5.11 | 16.78 |
| Whittier | .34 | 9.47 | 19.09 |
| Yorba Linda | .36 | 9.10 | 19.50 |
| Tunaiga | .61 | 11.79 | 33.76 |

Rain, varying in different localities from a mere trace of moisture to heavy precipitation, visited Southern California Friday night and yesterday, and was continuing last night. Ranchers in general expressed satisfaction, for a fortnight of dry weather was beginning to slow the growth of cover crops. In most localities the precipitation to date is far behind the figures for the same date last year, in most cases being less than half. Also, observers predict an early spring, with little more rain after the present storm.

The local prediction for today was for cloudy weather, and with prospects of more rain. A rising temperature was promised, not an unwelcome development, after yesterday's chilly March breezes. The weather prophet predicted light frosts last night in exposed places, but nothing to do real harm. Danger of serious frost is believed to be over for this season.

High points are recording some cold weather, and probably will continue to do so. Following a heavy downpour of rain Thursday evening, totaling three-fourths of an inch, Mt. Wilson reported a drop in the mercury which froze some of their instruments. Only a trace of moisture was recorded there yesterday.

# Cruelty Leads in Total of Reno Divorces

[BY A. P. NIGHT WIRE.]

RENO, March 3.—The two District courts of Washoe county, of which Reno is the county seat, granted a total of 742 divorce decrees during 1922, according to statistics just compiled by the county clerk for the Federal Census Bureau at Washington. Only about twenty cases remained to be heard after January 1, which had been filed during the calendar year preceding.

Cruelty leads in the causes given, the figures showing that a total of 296 wives or husbands had cruel spouses. Desertion comes next with a total of 226. Failure to provide is third on the list.

# UNKNOWN GAS KILLS TWO SILVER MINERS

[BY A. P. DAY WIRE.]

SALT LAKE CITY, March 3.—Two men met death from the effects of an unknown deadly gas on the 1300-foot level of the Silver King mine at Park City, Utah, late last night, according to word received here today. Joe Gastarac, 32, a miner, was first overcome and L. W. Leffer, 20, his helper, was asphyxiated in going to his rescue.

Con O'Neil, foreman of the mine crew which recovered the bodies of the two men, was also overcome by the fumes, but he is reported recovering at the mine hospital.

# SYSTEMS OF HEALING TO BE STUDIED

*Medical Associations Form Committee to Search for Truth or Fallacy*

[BY A. P. NIGHT WIRE.]

CHICAGO, March 3.—The formation of a commission to study systems of healing which have gained wide public recognition for the purpose of determining the elements of truth which may be in such teachings, and practice, was voted at a meeting here today of representative leaders of the various schools of medicine.

Plans for the functioning of this commission together with its personnel and financing, will be taken up at a meeting of the same group of physicians and educators early next week.

"There has never yet been made any systematic and impartial study, or even fair investigation of the contentions of any of the minority schools of healing, under conditions which would prove to scientists or intelligent laymen their truth or fallacy," declared Dr. David Strickler, president of the Federation of State Medical Boards of the United States and chairman of the meeting.

As a result of this long continued and to us incomprehensible and irrational process and habit of ignoring and sometimes even denying that what we have assumed to understand without study of investigation, the profession of medicine has largely lost its influence and hold upon the masses."

# NONPARTISAN LEAGUE CHANGES ITS NAME

**QUESTION OF MEMBERSHIP FEE TO BE SETTLED LATER**

[BY A. P. DAY WIRE.]

BISMARCK (N. D.) March 3.—The principle of State autonomy was reaffirmed today when the name "Nonpartisan League of North Dakota" was adopted in the delegate convention called by Chairman W. J. Church of the league executive committee. This is a change from the old name, National Nonpartisan League of North Dakota.

The question of membership fee, yet to be settled, is expected to bring up the question of retaining a nominal connection with the national organization by remitting part of the dues collected in this State for furthering its work, which would carry the understanding, it is said, that the national organization would aid in North Dakota when necessary.

# INFLUENZA TAKING INDIANANS' PETS

[EXCLUSIVE DISPATCH.]

INDIANAPOLIS, March 3.—The influenza epidemic now sweeping Bartholomew county has hit the domestic animals and many dogs are on the sick list. Mayor E. A. Tucker of Columbus, Ind., who is a practicing veterinary, has been forced to devote most of his time to dog cases. So prevalent is the disease among the canine population that ten dogs have been found dead on the streets from the disease during the last few weeks.


BIRKEL COMPANY




# ONE PIANO FOR ALL KINDS OF PEOPLE

**MUSICAL PEOPLE** *have found the Steinway has the most perfect action, purest tones and most durable qualities of any piano that has ever been created. The Steinway is used by practically all of the world-renowned artists.*

**LUXURY-LOVING PEOPLE** *prefer the Steinway, because they know it is the finest to be had.*

**SHREWD BUSINESS PEOPLE** *want the Steinway, because they appreciate its material value, that shows so little depreciation, that after years of hard usage, a Steinway can be sold for little less than its original cost.*

FROM EVERY ANGLE A STEINWAY MEETS EVERY REQUIREMENT

*Steinway Uprights—$ 925 up*
*Steinway Grands— $1450 up*

EXTENDED TIME PAYMENTS

THERE IS ONLY ONE STEINWAY! ONLY ONE STEINWAY QUALITY!

EXCLUSIVE STEINWAY AGENTS

**Birkel Co.**

446-448 South Broadway

Exclusive Agents Steinway and Duo-Art



**Wedgewood**

QUALITY FUEL ECONOMY SERVICE



Western made, Wedgewood stands supreme for service, beauty and real stove comfort. The Wedgewood trade-mark on your stove is the symbol of quality, honest materials and skilled workmanship. Why not buy the range that is made for the west?

SOLD THROUGH WESTERN DEALERS

Holbrook, Merril and Stetson, Los Angeles, Cal. Distributors Southern California and Arizona

Wedgewood parts are always obtainable.



# Let Me Open Your Eyes

YOUR EYES EXAMINED GLASSES COMPLETE $2.65

¶ An *examination of your eyes*, a *pair of spherical glasses*, for either reading or for distance, in a *suitable frame, complete* for $2.65. One week only.

¶ *Cylindrical glasses, gold or shell frames, torics, fancy shapes* and *double vision glasses* correspondingly low, and the best of all is the *good correction I give you.*

¶ Let me *Open Your Eyes* to *Good Vision.* Open them *the right way*—so they will *Stay Open* for the *Years* that are ahead of *You.*

¶ Many eyes are *easily corrected* while many more *are not. Your's* may be the latter *kind*, and there is where *Experience, Knowledge* and *Ability count*—by overcoming these *"snags." You can't afford* to take the *chance.*

**C. N. HOPKINS, M. D.**

Eye, Ear, Nose and Throat Specialist
Suite 201 Henry Laughlin Bldg.
315 South Broadway
Hours: 9 to 4. Wed. and Sat. Eves. 6 to 7



One of the best known Dentists in Los Angeles



All operations without pain. Free examinations and advice.

Special attention to painless extraction of teeth

**Minimum Prices**

| | |
|---|---|
| GOLD CROWNS, 22K | $ 5.00 |
| PORCELAIN CROWNS | 5.00 |
| BRIDGE WORK | 5.00 |
| SET OF TEETH | 20.00 |

**DR. CARR, Dentist**

320-21 O. T. Johnson Building
Broadway at Fourth.
Hours, 9 to 5:30. Phone 07553.
Sunday and Evening Appointments.



Ask Your Druggist for

**CACTUS CORN CURE**

Instant Relief. Safe. If druggist can't supply, send 15c for a bottle.

CACTUS REMEDY CO., Dept. 1-3
2309 E. 9th St. Kansas City, Mo.



# Don't 'Cuss' Your Corns Let "Gets-It" End Them

World's Greatest Corn Harvester

Everybody, everywhere needs to know what millions of folks have already learned about



"Gets-It," the guaranteed painless corn and callous remover. Any corn, no matter how deep rooted, departs quickly when "Gets-It" arrives. Wonderfully simple, yet simply wonderful, because all soreness stops with the first application. Get rid of your corn and wear shoes that fit. Corns but a trifle—everywhere; nothing at all if it fails. E. Lawrence & Co., Mfr., Chicago. "Gets-It" is sold in this city by

THE OWL DRUG COMPANY.



# The VICTOR

*Lowest Priced High-Grade Adding Machine in the World*




**$1,000,000 Capacity**

Standard throughout, light, simple and durable. Totals and sub-totals in red, automatic ribbon reverse, "Repeat" and "Non-Add" keys. Takes total and clears machine with one pull of handle. Handsomely finished.

USED AND INDORSED BY
Illinois Central Ry.
Chicago & Alton Ry.
Michigan Central Ry.
Rock Island Lines
Carnation Milk Co.
Beech Nut Packing Co.
Studebaker Corp.
International Harvester Co. and thousands of others

FULLY GUARANTEED
EASY TERMS IF DESIRED

*Phone for Demonstration*

CASH REGISTER EXCHANGE

*408 S. Los Angeles St.*
*Phone Pico 3207*

# The Times Free Information AND Resort Bureau

CORNER FIRST AND BROADWAY

Is for the accommodation and benefit of persons seeking interesting routes of travel, desirable hotels and rest, recreation and recuperation at the seashore or in the mountains. Pamphlets are furnished by competent attendants and by correspondence to the general public regarding rates and attractions of railroad and steamship lines, hotels and pleasure and health resorts. Descriptive circulars and transportation literature are kept on hand for inspection and distribution. This service is absolutely free. Literature may also be obtained at the Times Branch Office, 611 South Spring Street. Phones: Pico 7100; Automatic 10000.

Resorts

THE ANTLERS

*Colorado Springs' Largest and Finest Hotel*

CHAS A. SCHLOTTER, Manager

European Plan Restaurant Famed

In the center of the city surrounded by fifteen acres of garden and park. New garage.

In the famous Pikes Peak Region. Pierce-Arrow and Packard Auto Service.

Detailed information and booklet on request.

THE ANTLERS HOTEL

Colorado Springs, Colorado



ELSINORE HOT SPRINGS RESORT

An incorporated city. Big monopolr. Mineral water in every house. Numerous hotels; cottages ready for housekeeping; several bath houses. Golf links, beautiful lake, boating, fishing, bathing. Get literature. Times Information Bureau, C. of C., Elsinore.

MT. WILSON Elevation 6000 feet. Open year 'round. Reasonable rates. Daily stages. Public auto road. Largest observatory in world. Closed recently.

Information Fresh-Pryhn. Main 1700 or Fair Oaks 24-F-2. W. E. Cory, Mgr.

THE MOUNT AMERICAN PLAN LA CRESCENTA, CALIF.

A charming place in the hills. Elevation 2000 feet. Heated rooms. Running hot and cold water. Excellent table. Telephone Glendale 1014-J-11.

GEORGE W. WELLINGTON, Manager.

GILMAN'S RELIEF HOT SPRINGS

Camp Baldy YEAR-AROUND Resort

P. O. CAMP BALDY, CALIFORNIA

Folders at all information Bureaus

Steamships



Dining De Luxe on the Harvard or Yale is one of the pleasures enjoyed as you sail.

YALE HARVARD

Four Sailings Weekly To San Francisco

Leaving Los Angeles Harbor every Monday, Tuesday and Saturday, 1 P.M. Boat train leaves P. E. Depot one hour before sailings.

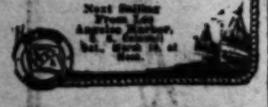
Wonderful meals, berth, dancing in ballrooms and cabin; orchestra. Inclusive rate of $12 ROUND TRIP FARE for all between Los Angeles and San Francisco, including berth, meals, dancing and other entertainment.

For particulars address:

L. A. Steamship Co. R. F. Callan, G. P. A. 317 S. Spring St. Tel. 822-411.

LOS ANGELES—HONOLULU Periodically sailings. Luxury Hours.

Next Sailing From Los Angeles Harbor, Wed., March 28, at Noon.



San Francisco Hotels

WHEN YOU GO TO SAN FRANCISCO STOP AT THE HOTEL STEWART

On Geary St., just off Union Square, in midst of best stores, cafes, theatres. Good accommodations at very moderate rates. Best known meals in the United States. Breakfast, 50c, 60c, 75c; Lunch, 60c, Sundays, 75c; Dinner, $1.50, Sundays, $1.75. Municipal car passes door. Stewart Rus meets trains and steamers. It is advisable to make reservations in advance.

Resorts

Spend a Month in the Mountains at OAKGLEN LODGE

Steamships

CUNARD ANCHOR ANCHOR-DONALDSON

N. Y. to Cherbourg and Southampton
AQUITANIA ...Mar. 30, Apr. 10, May 1
MAURETANIA ...Apr. 17, May 8, May 22
BERENGARIA ...Apr. 24, May 15, June 5

N. Y. to Plymouth, Cherbourg and Hamburg
SAXONIA ...Mar. 31, ——, ——
TYRRHENIA ...Apr. 15, May 23, ——

N. Y. to Cork (Queenstown) and Liverpool
CARMANIA ...Mar. 24, Apr. 21, May 19
SCYTHIA ...Apr. 7, ——, ——
CARONIA ...May 5, June 2

Boston to Cork (Queenstown) and Liverpool
ANDANIA (new) ...Mar. 17, ——, ——
LACONIA (new) ...Apr. 7, May 12, ——
SCYTHIA (new) ...May 26, June 23, July 26

N. Y. to Londonderry and Glasgow
COLUMBIA ...Mar. 17, Apr. 14, May 12
CALEDONIA (new) ...Mar. 31, Apr. 28, May 26
TUSCANIA (new) ...Apr. 7, May 5, June 2
ASCANIA ...Apr. 26, May 19, ——

N. Y. to Plymouth, Cherbourg and London
ALBANIA ...Mar. 24, Apr. 28, June 2
ANCONIA ...Apr. 7, ——, ——
ANDANIA ...Apr. 14, ——, ——
ANTONIA ...Apr. 21, ——, ——
SAXONIA ...May 19, June 30, Aug. 4
N. Y. to Halifax, thence to Cobh or Boston.

CANADIAN SERVICE

Famous Cunarders—sailing from Halifax, N. S.—to Liverpool
"ANDANIA" "AUSONIA"
"TYRRHENIA"

See your Local Cunard Agent, or write Cunard & Anchor S.S. Lines, Offices, 501 Market St., San Francisco.

Los Angeles Hotels

HOTEL TRUFFO

$1.50 day—Fireproof. $6.00 week, two persons. $7.00 Private bath. Radio. Tub and tile baths. Garage and bus. Sixth and Hope Sts.

JURY FREES HEAD OF DEFUNCT BOND HOUSE

ETHERIDGE IS ACQUITTED IN OREGON ON CHARGE OF EMBEZZLEMENT

[BY A. P. DAY WIRE.]

PORTLAND (Or.) March 3.—John L. Etheridge was found not guilty today by a jury before which he was tried on the charge of embezzlement of $26,000 worth of securities from the bond house of Morris Brothers, Inc., of which he was president.

The acquittal is an echo of the collapse of the bond house of Morris Brothers. Etheridge left Portland with his wife Dec. 23, 1920, on a trip East after having turned over the affairs of the concern to Fred S. Morris. Etheridge was arrested at Minneapolis, Dec. 27, 1920, as a result of charges developing from the crash of the bond house, a voluntary petition in bankruptcy having been filed here. A receiver was appointed on the petition which stated that interim bonds of $2,044,000 had been issued by the bond house the assets of which were stated at $1,495,515.

During the past two years Etheridge, while out on bonds has been active in reorganizing the affairs of the bond house which have been taken over by a new corporation.

Trial of Etheridge was repeatedly delayed. Other indictments are pending.


# HOSPITAL PLAN CHANGES URGED

*Californians in Congress Sign Round Robin Petition*

*Ask Gen. Hines to Reorganize Entire System*

*State Veterans' Needs Now National Problem*

[EXCLUSIVE DISPATCH.]

WASHINGTON, March 3.—California's delegation in Congress today delivered to the new chief of the Veterans' Bureau, Gen. Hines, a round robin for a complete reorganization of the hospital plan for California. According to assurances made by President Harding to members of the California delegation and Maj. A. E. Graupner, representing the California State Legion, this round robin and in fact the whole problem are to be reconsidered from the ground up to the hospitalization committee.

The round robin delivered to Gen. Hines is as follows:

Brig.-Gen. Frank T. Hines, Director, United tSates Veterans' Bureau, Washington, D. C.

Dear Sir: The undersigned, constituting the Congressional representation from the State of California, desire to call your attention to the needs of the disabled veterans residing in our State and urge the immediate construction of necessary hospitals.

NATIONAL PROBLEM

The reputation of the climate of California has induced thousands of men suffering from tuberculosis and neuro-psychosis to migrate to this State. We, therefore, have not a State, but a national problem to make provision for.

The American Legion of California, with the advice of eminent medical men and specialists, has developed a plan of hospitalization which was approved by your predecessor, and which we desire you to consider and adopt. This scheme is not intended to entirely meet the present needs, but is based upon an estimate of normal burden for a period of twenty years. The expenditure necessary is justified, therefore, by the length of the period rather than by a claim for hospitals for present emergencies. Briefly, the scheme calls for the following units:

(1.) Two tuberculosis hospitals of 500 beds' capacity each; one to be in Northern California and one in Southern California; both hospitals to be fireproof but of an economic type of construction; these hospitals to replace those hospitals now housing tuberculars and to be erected on sites provided by tuberculosis specialists of recognized standing, but selected by you.

NEED IMPERATIVE

(2.) The completion and equipment of the 500-bed hospital now under construction at Palo Alto and the construction of additions that will complete the capacity of 1000 beds. This is an imperative need, because on the completion of the present unit all of the service men committed to State insane asylums in California and Arizona must be moved to Palo Alto, under the rulings made by the authorities of those two States. This means that the estimated 600 N. P. cases that are not now hospitalized will be unable to obtain hospitalization on account of lack of facilities.

(3.) The purchase of the Angelus Hospital in Los Angeles for treatment of men medical and surgical cases, for use as a woman's hospital and for receiving and discharging T.B. and N.P. cases. This also is imperative. The Angelus Hospital can be bought for $350,000 and is fully equipped. Full particulars can be obtained from the records of your bureau which once had an option for the purchase and had the hospital appraised.

For the immediate accomplishment of propositions one and three there is over $1,500,000 available in the fund allocated for the erection of a T.B. hospital on the site purchased by the bureau and located near Livermore, Alameda county. To this can be added the $1,000,000 made available by the abandonment of the proposed hospital at Aspinall, Pa., or through other sources which, we are informed, can be made available. This will make a fund of $2,500,000 from which $350,000 can be used to purchase the Angelus Hospital in Los Angeles.

FUNDS SUFFICIENT

From the remaining $2,250,000 a site for the Southern California hospital can be purchased, plans drawn for the two tubercular hospitals proposed and the two tubercular hospitals constructed. This will, of course, mean a change in the style or type of building or buildings used for the hospital at Livermore. However, those plans call for a very expensive type of construction and an institutional form which is not required in California.

We believe that the suggested plan of the American Legion of California should meet with your hearty approval. We urge your immediate adoption and execution of the plan as an imperative measure for the benefit of the disabled ex-service men now in our State.

Sincerely,

[Signed]

HIRAM W. JOHNSON.
SAMUEL M. SHORTRIDGE.
CLARENCE F. LEA, First District.
JOHN E. RAKER, Second District
—(subject to modification.)
C. F. CURRY, Third District.
JAMES H. McLAFFERTY, Sixth District.
MAE E. NOLAN, Fifth District.
H. E. BARBOUR, Seventh District.
A. M. FREE, Eighth District.
WALTER E. LINEBERGER, Ninth District.
PHIL F. SWING, Eleventh District.

# Author Kills Collaborator at Reception

[BY CABLE—EXCLUSIVE DISPATCH.]

PARIS, March 3.—A sensation was caused in Madrid when Pidaly Planas shot and killed Luis Anton de Olme, his collaborator in the writing of numerous popular plays.

The tragedy occurred at a reception given in their honor at the Salons Eslava Theater last night.

The motive for the shooting is not known.

# TOYS WITH HIGH EXPLOSIVE

*Boy Escapes Tragedy When Expert Identifies Medicine as Deadly Nitroglycerin*

The specter of death hovered in the 600 block on Washington street late yesterday afternoon and only a timely warning averted a tragedy.

About a week ago Dr. J. A. McGarry of 660 Washington street died of heart disease. Late yesterday afternoon his wife was rummaging through his effects, preparing to clean the house. She found a pint bottle filled with a fluid which she was unable to identify and was about to throw it out of the window into an ash can when a neighbor stepped in and warned her not to do so, as the bottle might contain an explosive.

Mrs. McGarry laughed, saying she saw no reason why her husband should keep explosives about the house, but decided that it might be wise to call the authorities. She called the City Hall. The switchboard operator there transferred the call to the police station. Detective Lieutenant Chester Lloyd got on the phone and warned her to leave the bottle alone until a police officer arrived.

Capt. Edward Felts, police explosive expert, hurried out to the house. He found Mrs. McGarry's son, 7 years of age, in possession of the bottle and playing with it. The little boy dashed up to the officer as the latter entered the door and shouted:

"Here is your old bottle."

Capt. Felts took the bottle. He discovered that it was filled with nitroglycerin and took it to the police station where it was destroyed. Nitroglycerin is used in the treatment of heart disease, and it is supposed that Dr. McGarry had it for that purpose.

If the bottle had been flung from the window or dropped by the boy, Capt. Felts said, some one would have been killed.

# GANNA'S UP IN THE AIR

*Will Decide Monday Whether to Appear in Chicago as Guest Artist With Russian Opera Company*

[EXCLUSIVE DISPATCH]

CHICAGO, March 3.—Ganna Walska McCormick will decide Monday whether she will appear as guest artist with the Russian Opera Company now playing an engagement at the Auditorium Theater.

The second Mrs. Harold McCormick will hold the conference to determine her musical career in her husband's city, in the drawing-room of her husband's mother's home, 675 Rush street.

As the Polish diva who has twice canceled concert dates in Chicago discusses professional plans with her manager, Jules Daiber, and Sol Hurok, manager for the Russians, an assembly of McCormick portraits, lining the room, will gaze down on the triumvirate.

Harold McCormick will not be present. He is in San Diego with his mother, Mrs. Cyrus McCormick. Ganna Walska McCormick is, she stated today, ont her way to him, and will remain in the city but four or five days unless plans to sing here in opera interfere.

PROBABLE THEMES

In the event of her singing with the Russians, it is expected that the diva will essay the roles of Snjegurotchka in the "Snow Maiden" and Filina in "Mignon." Mrs. McCormick, according to Leo Feodoroff, the Russian impresario, knows both these parts well, although she has never actually sung them.

As if to give added weight to the rumor that the Polish singer is seriously considering appearing in Chicago first as an operatic star instead of a concert soloist is the fact that Daiber, her manager, held no conference today with Frederick Wessels and Henry Voegeli, managers of Orchestra Hall. Her two cancelled concerts were scheduled for Orchestra Hall.

Since she slipped quietly into Chicago Friday the bride of the former head of the International Harvester Company has devoted herself almost exclusively to the Russians. Friday night she startled society by her unheralded appearance at the opera, accompanied by her sister-in-law, Mrs. Emmons Blaine.

SITS ON MAIN FLOOR

Mme. Walska has announced that she will attend the next five performances at the Auditorium. Mrs. Edith Rockefeller McCormick has a box at the Russian grand opera, but has been of late occupying the main floor seats. There is a stir in society circles following the realization that it may be treated to a momentous clash of personalities—a meeting face to face of the Polish diva and the former Mrs. McCormick.

What will happen, they ask, when Mrs. Edith Rockefeller McCormick, one of the leaders in Chicago society, meets Mr. McCormick's bride? Society doesn't know—but a good indication of Ganna Walska's attitude was evidenced today when reporters went to interview her at the home of her sister-in-law.

The new Mrs. McCormick, refusing to be interviewed, sent down word:

"I am not here as Ganna Walska, the singer. I am Mrs. Harold F. McCormick."

M. Daiber was appealed to to use his influence toward obtaining an interview with her. He shrugged his shoulders expressively.

"What can I do?" he queried, smiling. "I am Ganna Walska's manager, I cannot presume to dictate to Mrs. Harold F. McCormick."

So there you are.

# Prohibition is Not Applied in Constantinople

[BY CABLE—EXCLUSIVE DISPATCH.]

CONSTANTINOPLE, March 3. March 2 has come and gone and the specter of prohibition over Constantinople has definitely been laid to rest with an announcement that the Angora government has consented not to apply the measure to this city.

However, flour duties have been quintupled and the price of bread is soaring.

NEW MEMBERS TO BE RECEIVED BY CHURCH

CEREMONY TO MARK CLOSING OF PREACHING MISSION BY UNITARIANS

As a result of the preaching mission which has been conducted by Dr. William L. Sullivan, New York, and Dr. Horace Westwood, Toledo, a considerable number of people will be received into the membership of the First Unitarian Church at the close of the morning service today. Many of these persons have had no previous church connections.

Dr. Sullivan will conclude the mission with two sermons on Sunday. In the morning he preaches on "The Meaning of Faith" and in the evening on "The Spiritual Principles of Liberal Christianity."

# ACTION OF GREEKS IS PUZZLING

*Country is Overcrowded With Refugees; They Refuse to Release Prisoners*

BY FRANK WILLS

[BY CABLE—EXCLUSIVE DISPATCH.]

[Copyright, 1923, by the Chicago Tribune.]

CONSTANTINOPLE, March 3.—Local circles are uneasy on account of the action of Greek government in refusing to permit Turkish civil and military war prisoners to depart because the Turks are continuing to bring Greek prisoners out of Anatolia. Two weeks ago the Greek government informed the Turks they had all the refugees they could handle and if any more were brought out they would stop the release of Turkish prisoners.

With the problem of thousands congregating at Samsoun, Trebisond, Ineboli and other Black Sea ports, the Turks are compelled to bring the helpless victims here, where they are housed in the former military barracks, awaiting permission from the Hellenic government to send them to Greece. The latter finds a further influx embarrassing, on account of the forthcoming elections, when the government is certain to be overthrown.

With a weird logic, comprehensible only to Greek minds, the Greeks now refuse to permit Turkish prisoners, who are a Federal burden to the Greeks, to depart, because the Turkish government continues to allow Greeks to return to their own country.

Meanwhile the refugees crowded in the barracks here are dying at an appalling rate amid hideous scenes and misery. Daily I have seen corpses taken out by the wagon load from small Greek churches and piled from ten to fifteen on a wagon and handled like so much cord wood.

# NEW WAR IS STARTED ON SMUGGLING

*Agents Redouble Efforts in Curbing Both Narcotic and Liquor Traffic*

[BY A. P. NIGHT WIRE.]

WASHINGTON, March 3.—Indications were given at the treasury today that a new effort had been started to check smuggling.

Although official comment was withheld, it appeared that redoubled energy was being put forward to curtail the illegal bringing into this country of liquor and narcotics, as well as to strengthen the vigilance against smuggling of merchandise.

Assistant Secretary Clifford left Washington today for Jacksonville and other Florida points for the purpose, it was reported, of making a personal inspection of the rum-running and smuggling problem generally along the coast line there. At the same time it was learned that Chief Van Dorn of the customs intelligence service, was making a long tour along the West Coast, but information received from him has been withheld.

Attention was called today also to the issuance of orders to the coast guard in the last two months, all of which appeared to be designed to make that organization more effective against the smuggling of liquor. While the moves were primarily directed against rum runners, it was made known at the treasury that an eye was being kept on the other phases of the smuggling problem.

Confidential advices received by the treasury seemed to indicate a revival on the part of smugglers to bring in merchandise and avoid high tariff duties.

HIT BY AUTO; DIES

Only Bruises and Abrasions Are Found at Hospital

Struck down at Fifth and Crocker streets last night by a taxicab, John R. Cox, 57 years of age, of the Hoover Hotel, died at the Receiving Hospital several hours after the accident.

W. L. Leonhart, 212 West Forty-second street, was the driver of the taxi. The injured man, when examined at the Receiving Hospital at 7 p.m., apparently was suffering only from bruises and abrasions. He was placed in bed and died at 10 p.m.

# HOUSE LEADERS HOTLY ASSAILED

*Mondell, Campbell Scored About Muscle Shoals*

*They're Accused of Halting Farmers' Legislation*

*Alabama Congressman Makes Embittered Attack*

[BY A. P. NIGHT WIRE.]

WASHINGTON, March 3.—Attacks were made today in the House on Representative Mondell, Wyoming, Republican leader, and Representative Campbell, Republican, Kansas, chairman of the Rules Committee, and speaker pro tempore, for their failure to permit House votes on Henry Ford's offer for Muscle Shoals and on a resolution proposing government purchase and resale to farmers of $10,000,000 worth of nitrates and calcium arsenate.

Representative Jeffers, Democrat, Alabama, charged the two Republican leaders with "misusing their positions" in denying a vote on the Muscle Shoals proposition "at the behest, or in accordance with the wishes and desires of the great interests, such as the fertilizer power, the Chilean nitrate interests, and the aluminum trust of this country.

ACCUSATION POINTED

"And, by the way," he added, "bear in mind that your Secretary of the Treasury is one of the aluminum kings who has the ear of the administration."

Mr. Jeffers declared that Mr. Mondell had stated on the floor of the House last August 25 that the Muscle Shoals legislation ought to be considered by Congress, but that "the promise all went for nothing."

"The legislation of the farmers of the nation," said the Alabama Representative, "have been denied by these men, repudiated at the polls by their own people, but who still are here in authority."

Failure to bring up the nitrate bill led to a filibuster on the Democratic side.

TO FORCE ACTION

Charging that an agreement to take up the nitrate resolution had not been carried out, Representative Pou of North Carolina, ranking Democrat on the Rules Committee, gave notice that its supporters would "resort to such means as we deem fair and open to force an action on it."

"You have deprived the House of a vote," he shouted to Mr. Campbell, and Mr. Mondell, adding later that the action of the Republican leadership was "tyranny."

Representative Mondell said that a filibuster had prevented action on the measure which would have assured purchase of the Cape Cod Canal. The majority leader added that he did not regard the nitrate resolution as "wise legislation," and "was opposed to bringing it up."

# FIGHT BOOST IN EXPRESS RATES

[BY A. P. NIGHT WIRE.]

SAN FRANCISCO, March 3.—California fruit shippers, poultry raisers and department store owners appeared before an Interstate Commerce Commission field hearing here today and testified that the recently authorized nation-wide increase in railway express rates would be "disastrous" to fruit growers and cause a diversion of present express shipments to competing methods of transportation, fast freight and parcel post.

The hearing today, the first of a series in the West, resulted from the refusal of the California State Railroad Commission to accept as intrastate rates the interstate rates fixed by the Interstate Commerce Commission which increased the tariff approximately 20 per cent. As a result the interstate body ordered that western shippers in California, Oregon and Washington be heard.

Those who testified today included:

A. T. White, San Francisco; Henry Browning, Los Angeles; Henry E. Cole, Sacramento; M. E. McKirahan, Sacramento; S. S. Knight, Petaluma; I. M. Cabe, Santa Rosa, and John D. Dewar, San Francisco.

White and Browning, representing San Francisco and Los Angeles organizations of retail department owners, respectively, said that California purchasers of women's wear in New York were entitled to preferential rates on 1000 to 5000-pound express consignments.

"If an increase in express rates is granted," said Browning, "we will place a traffic man in New York to supervise the movements of our express consignments by fast freight and reduce the express consignments of our concern on New York purchases."

McKirahan, traffic manager of the California Fruit Distributors, testified that growers offering cherries to his organization for movement to New York and Chicago had expressed the opinion that California growers would be shut out from eastern markets if the express rates on refrigerator carloads were increased. McCabe, a berry grower, said the same barrier would operate against growers in his section.

The increased rates were authorized by the Interstate Commerce Commission upon the showing made in Washington by the express companies that operating expenses and the wages of employees had been increased in the aggregate more than $40,000,000.

The hearing will be resumed on Monday when the State Railroad Commission will call its experts to testify as to the cost of moving express shipments to and from California.

SEATTLE BANKER IS ACQUITTED BY JURY

[BY A. P. DAY WIRE.]

SEATTLE, March 3.—Perry B. Traux, second vice-president of the Seattle National Bank, was acquitted by a Superior Court jury today of a charge of grand larceny in connection with the asserted withholding by the bank of collateral as security from Frank Waterhouse, local shipping man.


Steamships

A new direct route from the Pacific



To Rio de Janeiro on Government Ships

IF you have not yet investigated the U. S. Government's new service from the Pacific to Porto Rico and the East Coast of South America, do it now! Find out about the splendid "President" ships that insure a luxurious pleasure journey! Find out about the new direct route that brings within easy reach trade markets abounding in lucrative possibilities for business expansion.

From Seattle the
S. S. Susquehanna sails April 5
S. S. President Hayes sails May 19
S. S. President Harrison sails June 23

The new fleet is already making advance bookings! The ships sail from Seattle, Portland, San Francisco and Los Angeles via the Panama Canal to Porto Rico, Rio de Janerio, Montevideo and Buenos Aires.

Write for Booklet

Send the information blank for complete description of the ships, the ports of call, and travel information of interest and value to prospective travelers. No matter when you are going, write now. You incur no obligation.

INFORMATION BLANK

Please send the U. S. Government booklet on them. I am considering a trip to South America to Porto Rico. I would travel as cheap as $[illegible]. If I go date will be about ——

Name ——

Address ——

For information regarding accommodations and sailings address Pacific-Argentine-Brazil Line Passenger Dept. of Matson Nav. Co., San Francisco, Cal.

U. S. SHIPPING BOARD Owners of the Vessels

New York to Europe

| | ENGLAND via Plymouth | FRANCE via Cherbourg | GERMANY via Hamburg |
|---|---|---|---|
| RELIANCE | March 31 | May 1 | May 29 |
| RESOLUTE | June 26 | July 24 | August 21 |
| ALBERT BALLIN (maiden voyage) | June 13 | July 10 | August 7 |
| | | | July 26 |

These luxurious steamers offer maximum service to transatlantic travelers—handsomely appointed staterooms and suites, spacious winter garden and lounges, terrace cafe, gymnasium, swimming pool, elevators, etc. The personnel is carefully selected and highly trained; the cuisine is unsurpassed.

HAMBURG DIRECT

| | | | |
|---|---|---|---|
| BAYERN | Mar. 8 | Apr. 19 | May 31 |
| THURINGIA (new) | Mar. 22 | May 3 | June 14 |
| HANSA | Apr. 5 | May 17 | June 28 |

These steamers are of the popular one-class-cabin type and offer excellent accommodations at moderate rates.

Apply to United American Lines, 154 West Randolph Street, Chicago, or Local Agents.

UNITED AMERICAN LINES Joint Service with HAMBURG AMERICAN LINE

TRAVEL BY WATER

For San Francisco, Seattle, Tacoma
S. S. South Alexander Sails 10 a.m. Sun., March 11.

FARES Including Berth and Meals SAN FRANCISCO.. $17 SEATTLE ..... $63

To Portland $41. Adm. Evans Sails Wed.

ALASKA EXCURSIONS Bookings Now Being Made

INFORMATION AND TICKETS
LOS ANGELES—321 South Spring Street
Phone Main 7261 or 10313
6425 Hollywood Blvd.—Phone Holly 6464
Long Beach—115 W. Ocean Ave., Ph. 61888
SAN DIEGO—114 W. Main.

PACIFIC STEAMSHIP CO.
H. F. ALEXANDER, PRESIDENT


# Copper-Treated Rope Said Ideal for Marine Use

[BY A. P. NIGHT WIRE.]

NEW YORK, March 3.—Uncle Sam has discovered a new use for copper. On the authority of the Copper and Brass Research Association, it is announced that the United States Bureau of Fisheries has found that rope may be protected from marine pests by treating it with a solution of copper.

And, strangely, the experiments conducted by the government have shown that copper-treated rope is lighter than that treated by tar. Marine pests, it is said, "literally eat the tar" out of tar-impregnated rope and then devour the rope itself, making rope renewal a costly item to the 200,000 American fishermen who use annually about 300,000,000 pounds of rope.

SLEEPING SICKNESS

[EXCLUSIVE DISPATCH.]

DES MOINES, March 3.—Miss Gussy Jackson, 20 years of age, high school student of Marion, Iowa, is in a critical condition with sleeping sickness. Here is the first case of the disease ever reported in that community.


Australia

HONOLULU

CONGRESSWOMAN TO CONTEST

[BY A. P. NIGHT WIRE.]

WASHINGTON, March 3.—Representative Huck will not contest election of Morton D. Hull, opponent in the recent Congressional primary in the second Illinois District, she announced today.

ITCHING GONE, SKIN ALL WELL—POSLAM DID IT

"Oh, say, what a grand and glorious feeling!" Itching all gone, healing started, no more scratching and that unsightly eruption almost gone already. THAT'S what Poslam does. There's nothing like it. Think what it would mean to you to know the wonderful soothing Poslam comfort. Why not get a 50c box and begin tonight? You can tell by the very FIRST, that it is going to stop itch. The first TOUCH of Poslam, and almost overnight angry redness begins to disappear. For trial mail everywhere. For trial send 10c to POSLAM, 43 W. 33d St., New York. Poslam Soap keeps skin healthy and complexion clear.


# YOUNG WIDOW IS BACK HOME

## *Hunt for Mrs. Smith, Thought Dead, is Ended*

## *Death of Husband and Her Mother Shock*

## *Clothes and Money Left in Beach Bath-house*

After an absence of almost a week, Mrs. Grace L. Smith, who disappeared from Long Beach on Monday last, leaving circumstantial evidence to indicate that she intended suicide, returned yesterday from Catalina Island.

She was met at the pier by her father, Arthur W. Moore, wealthy retired jeweler of Toronto, Can., who lives at 614 Beverly Drive, Beverly Hills, and her aunt, Mrs. P. A. Thomason.

Her aunt stated that Mrs. Smith was in a state of nervous collapse and could not be interviewed. She is under the care of a trained nurse at her father's home. Mrs. Thomason said that her niece's attacks of melancholia started after the death of her husband in 1919. When the girl's mother died last year, Mrs. Smith's grief manifested itself by intense depression.

A message was received yesterday from Catalina Island, asking Mr. Moore to meet his daughter at the pier, which was done. Mrs. Thomason said that Mrs. Smith gave no reason for her action, other than that she "wanted to get away from everybody."

The search for the missing woman started last Monday night when the police of Long Beach found a bathrobe which had been left on the beach.

It was established that Mrs. Smith had that afternoon rented a bath-house in which she left a complete outfit of clothes. She also left money and valuable jewelry in a safe deposit box at the bath-house, which were identified by Mr. Moore as his daughter's property. A note reading: "I have gone to join mother," was found with the valuables.

Because of the circumstances the Long Beach police refused to believe that Mrs. Smith intended suicide, and a search was started. Nothing was heard of the missing woman until the message was received from Catalina.

A slight mental derangement resulting from nervous breakdown is said by Mrs. Smith's family to have caused her action in feigning attempted suicide.


**Insectican—An Aromatic Herb**

COMPOUND perfected by Prof. Arnold Mord, entomologist of Mountain Dell Mailing System, has an enduring effect on constipation—wonderful blood purifier. Sent 60c postpaid for package. Insectican Mfg. Co., 516 E. 9th st., Los Angeles.


# WOOD PUSHING PROJECTS

## *Manila Legislature Adjourns Without Passing Bills to Provide for Improvements*

[BY CABLE—EXCLUSIVE DISPATCH.]

MANILA (P. I.) March 3.—Failure of the island Legislature to appropriate $2,000,000 gold for projects outlined by Gov.-Gen. Leonard Wood brought the announcement today that another special session will be called in May or June, prior to Gen. Wood's departure for China.

The Legislature adjourned several days ago after two special sessions of 100 days each without taking action on Gov.-Gen. Wood's request for additional revenue to be used in carrying through a number of his improvement measures.

**RUBBER FRANCHISES**

Only economic measures will be submitted at the next special session. One of these calls for the improvement of the Island of Mindanao, which is United States public domain, and the extension of forty-year rubber plantation franchises for 50,000 acres each to a number of corporations. It has been asserted that half the land on Mindanao is suitable for rubber plantations, and that they could grow sufficient raw product to supply the rubber needs of the world.

Kermit Roosevelt, his wife, and Col. Willard will arrive here on the 7th inst. from Hongkong, China.

The first violation of the new book-keeping law, which provides that merchants must keep their accounts in English in order to facilitate tax collections, was reported yesterday. The Attorney-General has filed suit against the Chinese merchant who is accused of the offense against the new law. Many other prosecutions under the new statute are anticipated. It is expected that they will be followed with an appeal to the Supreme Court attacking the constitutionality of the law.

# *Pilgrimage to Bakersfield Is Shriners' Plan*

A pilgrimage to Bakersfield for a ceremonial session and frolic will be made on the 10th inst. by Al Malaikah nobles, according to a proclamation issued by Potentate Louis M. Cole.

The Shriners on that day will meet at Cheney's Grove for a picnic lunch furnished by Al Malaikah Temple, and will be met there by nobles of Bakersfield, who will conduct them to the latter city.

A parade in Bakersfield will start at 7 p.m., followed by a ceremonial session at the operahouse at 8 p.m., after which a Spanish supper will be served.

# WHY CALIFORNIA BARS ORIENTALS

## *Senator Shortridge Tells Stand of State*

## *Asiatic Standards Not for Citizens*

## *Right of Exclusion Part of Law of Nations*

BY SAMUEL M. SHORTRIDGE,
U. S. Senator From California.

[The following appears in the Fellowship Forum of February 15.]

California and the Pacific Coast are unalterably opposed to further Japanese immigration into our country. We are also as firmly opposed to any relaxation of laws as to immigration of Hindoos, of course.

The nation, through Congress, has a perfect right, recognized by all nations, to determine who may and who may not enter into and reside in the United States.

There are many reasons, economic, social and political which justify our position in regard to Japanese immigration. Under existing laws the Japanese are ineligible to citizenship. Racially they are not assimilable with our race. We must maintain our high standard of life and living, and for manifest reasons our people—that is to say, the American citizen with wife and children to support and educate—cannot and should not be required to undertake to compete with Japanese labor.

**RACE PROBLEM BARRED**

Manifestly we do not wish to introduce or permit to grow in our country a race problem which will inevitably cause bitter strife among our own people and endanger peaceful international relations.

In excluding Japanese labor from our country we are doing no more than Japan has done. In other words, Japan has claimed and exercised the right of admitting or excluding people of other countries. It may be added Japan has formally admitted our right to determine this question for ourselves and that in so doing we would not be giving offense to Japan or any other nation. When the so-called "gentleman's agreement" with Japan was entered into it was with the hope and understanding that such an agreement would not bring about an increase in the Japanese population in California but that it would have the contrary effect.

We know, however, there has been a rapid increase in such population instead of a falling off, as was expected. But whatever understanding was entered into and whatever may have been the hope of President Roosevelt, the time has come for us to legislate and stop this immigration.

**PRAISES JOHNSON BILL**

The Johnson bill, which deals with this particular question, should speedily pass the House and come to the Senate. I scarcely need to add that I earnestly hope and confidently expect the bill to pass the Senate, and be approved by the President.

An immigration question can be dealt with in two ways: Either by negotiations leading up to a treaty or by our own direct legislation. In view of all the facts and conditions which make early action imperative, I favor early and direct action, and hence shall urge the passage of the Johnson bill.

We are at peace with Japan and would continue at peace with that nation. There is no ground or reason to suppose our contemplated legislation will disturb the peaceful relationship between the two nations.

In any event, however, we must act with first regard for the welfare of our own people, State and nation.

# *COMMERCE BODY ADDS TO ROSTER*

## *New Members for Year Total 668; Seek 15,000 Goal by 1924*

The Los Angeles Chamber of Commerce records show that new members have doubled over the same period a year ago.

During January and February 638 were added, compared to 320 for the same months in 1922, bringing the total membership to 9320, and this figure has been maintained after a thorough house-cleaning of nonpayment memberships.

Aiming high this year, the goal of the membership was set by President W. T. Bishop of the Chamber at a banquet for members a week ago when he said that 15,000 at the end of the year will be the total membership.

If this record is attained, as it is asserted it will be by the Department Manager, Samuel A. Bostwick and R. L. McCourt, chairman of the Membership Committee, the roll will be practically doubled by the end of the year.

Business men arriving in the city, seeking the assistance of the chamber, at once are listed in large numbers among the new members.

# GRADE WORK CAUSE OF STREET CLOSING

**WEST SIDE OF HILL BETWEEN FIRST AND THIRD STREET SHUT TO TRAFFIC**

The west side of Hill street between First and Third streets will, beginning tomorrow, be closed for forty-five days in order that the grade of Hill street can be lowered four feet. This change is necessary in order to provide an entrance at grade to the easterly portal of the new Second-street tunnel.

The street cars will run on Hill street while the grading work is being done. Fire headquarters between Second and Third streets will be closed, the department offices being moved temporarily to 644 South Figueroa street, and the apparatus now at headquarters will be placed at near-by engine houses.

# *LIBRARY IN MEMORY OF PROFESSOR*

## *Mathematical Collection Will Honor Paul Arnold, Late of U.S.C.*

One of the largest mathematical libraries in the State is being arranged at the University of Southern California as a memorial to the late Prof. Paul Arnold, himself an alumnus and for twenty years professor of mathematics of the institution.

Prof. Arnold was one of the best beloved members of the faculty of U.S.C. and the library, which will be for the general use of teachers, students and those interested in mathematics, will be a unit in the new library being planned.

Prof. Arnold graduated from the University of Southern California in 1890, and took post graduate work at Cornell and then studied in Germany and Sweden under Prof. Lei and other renowned mathematicians. For twenty years he taught higher mathematics at the university and was not only the head of the department of mathematics, but was also a member of the graduate council and an administrative officer.

During his teaching time he witnessed his alma mater develop from a small, struggling institution of a few score students to the position of a great university. He contributed generously to the upbuilding of the college and his energy, indomitable spirit, steadfast character and striking personality were such that scores of fellow-teachers and hundreds of students treasure his memory and cherish his memory.

An interesting symbolical bookplate has been designed for the books in this collection. The funds and books for this memorial library are being secured by private subscriptions and voluntary gifts from former students who wish to show their appreciation of the work of Prof. Arnold.

# RADIO TALK IN SPANISH POPULAR

Success has attended an added feature of KHJ, The Times, namely the reading each night of news from world centers in Spanish.

Ernesto Encinas is generously giving his time to this feature and scores of letters attest the popular reception of this addition to the regular program.

News items in Spanish are being read as the result of numerous requests, both from Spanish-speaking residents of California and owners of radio sets in Mexico. The reading covers a five-minute period and includes a resume of important news happenings.

# ORSON SMITH, RICH CHICAGO MAN, DIES

[EXCLUSIVE DISPATCH.]

CHICAGO, March 3. — Orson Smith, for more than half a century one of Chicago's foremost financiers, died today at his home, 50 Bellevue Place, from heart disease, due to a heavy cold. Mr. Smith was attended by his sister-in-law, Mrs. George L. Dunlap, and a nurse. He was 81 years of age and was active until Thursday evening, when he was forced to take to his bed after visiting the Loop District on business.

**MASONS TO BUILD**

[EXCLUSIVE DISPATCH.]

INDIANAPOLIS, March 3.—For a consideration of $20,000 Goshen business men have deeded 510 feet of property on the north shore of Lake Wawasee, the former site of Wawasee Inn, which burned four years ago, to William Griffin of Fort Wayne, trustee for the Wawasee Square and Compass Association, a Masonic organization. The association proposes to build a hotel and clubhouse this year.

**WINS BIG JUDGMENT**

[EXCLUSIVE DISPATCH.]

MINNEAPOLIS, March 3.—Judgment of $2,845,000 in favor of the Lafayette Lamb Company of Minneapolis against the Arrow Lakes Lumber Company of Canada, was acknowledged by the Supreme Court of British Columbia at Vancouver. The judgment was awarded several years ago. It was to reimburse the Minneapolis Company for sums advanced to the Arrow Lake Company.


PLATT MUSIC CO. One door N. of Orpheum 620-622 S. BROADWAY OPEN EVENINGS
SIX STORES IN SOUTHERN CALIFORNIA



Yours—
To Command!

THE transcendant beauty of the super-pianist's art as reflected in the matchless skill of Paderewski, Hofmann, Godowsky, Bauer, Ganz, Carreño, Busoni, Lhévinne and scores of others is available for you in your own home right now!

A. B. CHASE
REPRODUCING PIANO

makes this wonderful musical treat possible—any time you wish.

Each master's interpretation is rendered with all the wizardry and uncanny ability that distinguishes the world's best pianists at their best.

There are A. B. Chase Recitals every day. Come in and hear the masters play.

The Platt Plan of Easy Payments Allows Two Years or Longer to Pay

Phone 10193 or Main 1184. Mail orders receive prompt attention.

PLATT MUSIC CO. One door N. of Orpheum 620-622 S. BROADWAY OPEN EVENINGS
231 So. Western Ave., 901 Temple St., 2200 Brooklyn Ave., 114 S. Pacific Blvd. Huntington Park, 394 Pine Ave. Long Beach



Bankruptcy Sale
GENUINE
Persian Rugs
by ABLAHAT O. SAMUEL
A PERSIAN EXPERT

These are mortgaged goods held by
CANADIAN BANK OF COMMERCE
SAN FRANCISCO, CAL.

And Must Be Sold
Look! Look!! Look!!!

Special Persian Runners, 16.8x3.3 ..... $65.00
Heriz Persian Rug, 9x12 ..... $250.00
Farahan Persian Rug, 9x20 ..... $500.00

Also many other kinds, sizes and prices

In the Salesroom of
G. H. APOSHIAN
2804 West 7th Street
Phone Wil. 3956 Store Open from 8 A.M. to 11 P.M.



Goodan-Jenkins FURNITURE COMPANY INC.
712-714 So. Main St.

$1.00 Down Sale of an Entire CARLOAD of Famous SELLERS KITCHEN CABINETS





One Dollar Down

$ Down



Puts a SELLERS Kitchen Cabinet in Your Home
Pay the Balance in Small Weekly or Monthly Payments

Great Carload Lot Sale This Week Only

Many women who are finding that kitchen work is pulling upon you. You housewives who are working without the help of this great, modern, labor and time-saver. You women who would keep your youthful health and beauty—THIS IS YOUR CHANCE TO OWN ONE OF THE GREATEST MECHANICAL SERVANTS IN MODERN AMERICA.

We have just purchased an entire carload of genuine SELLERS Kitchen Cabinets. They must be sold this week. Because of the proportions of this purchase we are able to offer these beautiful and nationally famous kitchen cabinets at LOWEST PRICES in years on very special terms—$1 down and the balance in small weekly or monthly payments.

See Double Page Ad in Saturday Evening Post, March 3.

Come to our store and see these beautiful cabinets. Don't miss this chance to own the world's most convenient kitchen cabinet. Some are in the immaculate pure white enamel—the modern sanitary finish. Some are in the famous golden oak, oil, hand-rubbed finish. All have the famous time and labor-saving improvements that make the SELLERS "the world's most convenient kitchen cabinet."

Now is your chance to own a SELLERS at low cost and on attractive terms. Make your selection early and take advantage of this special offer—

$1.00 Down

secures immediate delivery. Balance in small weekly or monthly payments.

Mail orders receive prompt attention.

Use Your Credit and Buy Now

Goodan-Jenkins FURNITURE COMPANY INC.
USE YOUR CREDIT
712-714 So. Main St.

Use Your Credit and Buy Now



UNITED ELECTRIC SUPPLY, INC.
12854 105 East 8th Street 12854

LIGHTING FIXTURES!

We have purchased the entire remaining stock of the National Fixture Company, 733 South Broadway.

To save expense incurred by moving—thus giving you the additional benefit of this saving—we are selling this stock

AT SACRIFICE PRICES!

direct from the showrooms formerly occupied by the National Fixture Company, 733 South Broadway.

A CONCRETE EXAMPLE OF BONA-FIDE SALE PRICES!

Only a limited time in which to make your selection at these showrooms.

Remember the Address!

733 South Broadway, 2nd Floor (Pico 3576)

Opposite Barker Bros.

We have our usual bargains at 105 East Eighth Street.



4 Lights $7.30

A 4 Light Gray & Gold Fixture equipped for Ball Lamps or with shades.
Lamps Extra

## FAT PEOPLE CAN REDUCE QUICKLY

**New Discovery Makes It Possible to Reduce a Pound a Day Without Dieting or Exercise.**

Any fat man or woman can quickly and easily reduce to normal weight without dieting or exercise through the remarkable discovery of Rid-O-Fat by R. C. Haist, a Kansas City chemist.

You can eat what you please and as much as you wish, yet quickly reduce to the weight you desire. All you need do is to take one Rid-O-Fat tablet after each meal for a short time, and the fat will vanish as though by magic. Rid-O-Fat is a scientific product, has practically no odor or taste and can be taken by anyone with perfect safety, as it is recommended and endorsed by the highest medical authority.

So confident is Mr. Haist that Rid-O-Fat will delight everyone that he personally offers to send a free trial treatment to any reader who will write for it. This trial treatment is sufficient to reduce you from three to five pounds and will prove that you can be as slender as you wish without dieting or exercise.

Simply send your name and address to R. C. Haist, 1131 Cook Coin Bldg., Kansas City, Mo., and the free trial treatment will be sent immediately by return mail in plain wrapper.—[Advertisement.

*Nature's Nearest Rival*

Pum-Kin Rouge

A new sun-shade, fashion-preferred rouge that runs a perfect bloom on the cheeks of every type—the Blonde, the Titian, the Brunette, and the many variations which are too individual to classify. It's everybody's rouge.

In handsome metal boxes with mirror and puff—type a box, inset paste gold to any U. S. address.

A fragrance feature in all creams of

The Owl Drug Co

*How to Make Pine Cough Syrup at Home*

Has no equal for prompt results. Takes just a moment to prepare, and saves you about $5.

Pine is used in nearly all prescriptions and remedies for coughs. The reason is that pine contains several elements that have a remarkable effect in soothing and healing the membranes of the throat and chest.

Pine cough syrups are combinations of pine and syrup. The "syrup" part is usually plain sugar syrup.

To make the best pine cough remedy that money can buy, put 2½ ounces of Pinex in a pint bottle, and fill up with home-made sugar syrup. Or you can use clarified molasses, honey, or corn syrup, instead of sugar syrup. Either way, you make a full pint—more than you can buy ready-made for three times the money. It is pure, good and tastes very pleasant.

You can feel this take hold of a cough or cold in a way that means business. The cough may be dry, hoarse and tight, or may be persistently loose from the formation of phlegm. The cause is the same—inflamed membranes—and this Pinex and Syrup combination will stop it—usually in 24 hours or less. Splendid, too, for bronchial asthma, hoarseness, or any ordinary throat ailment. It is a highly concentrated compound of genuine Norway pine extract, and is famous the world over for its prompt effect upon coughs.

Beware of substitutes. Ask your druggist for "3½ ounces of Pinex" with directions, and don't accept anything else. Guaranteed to give absolute satisfaction or money refunded. The Pinex Co., Ft. Wayne, Ind.

Campbell Method NO HOOP

*Health Insurance*

THERE is not better way of safeguarding one's health than to keep the teeth in perfect condition. It is the decay underneath that insidiously undermines your system and causes ill health. Come to Dr. Campbell today for a free examination.

An upper or a lower set of teeth, with or without roof, $9 and up. Gold or porcelain crowns, $5 and up. Bridgework, $5 and up.

X-Ray Diagnosis

DR. CAMPBELL
437 Broadway
8:30 to 5 Daily

Out-of-town patients never find it necessary to wait for Dr. Campbell's personal attention.

## Wealthy Widow Would Wed Again

"Now that my stomach trouble has all disappeared since taking a course of Mayr's Wonderful Remedy I would even consider getting married again. I cannot tell you how terribly I suffered before taking this great remedy." It is a simple, harmless preparation that removes the catarrhal mucus from the intestinal tract and allays the inflammation which causes practically all stomach, liver and intestinal ailments, including appendicitis. One dose will convince or money refunded. At all druggists.—[Advertisement.


## POLICE ARREST THEFT SUSPECT

*Joe Davis is Accused of Long List of Robberies*

*Prisoner Said to be Known by Many Aliases*

*Believed to be Fugitive From Arizona Prison*

In the arrest late yesterday afternoon of Joe Davis, police believe they have apprehended one of the most daring bandits in the Southwest and the man responsible for a long series of safe blowings and hold-ups here within the past several weeks.

The suspect was arrested by Detective White and Officer Greenspoon at a rooming-house near Seventh street and Central avenue. A check-up of his activities during the past fifteen years at the identification bureau here disclosed, the police assert, that he has been implicated in scores of sensational hold-ups and bank robberies and has spent a number of years at San Quentin and city and county jails in the Southwest.

It is the belief of the police that the suspect recently escaped from the Arizona State penitentiary at Florence, Ariz., where he had been confined for blowing a safe in a physician's office at Safford, Ariz.

**MANY ALIASES**

According to police, Davis is known throughout the Southwest under more than a dozen aliases. Although he stoutly maintained that he was innocent of any wrongdoing, a comparison of his finger prints with those on file at the identification bureau showed, the police said, that he was one of the men who staged the daring hold-up and robbery of a San Bernardino bank in February, 1916, where the vault was blown and thousands of dollars taken. Lonnie Long and Albert Medina are said to have been implicated with Davis on this job.

An exhaustive investigation is being made by police in an effort to link up the suspect with some of the more daring robberies and bank hold-ups within recent weeks. Police are convinced that he took a leading part in a number of these "jobs," at least.

**ARRESTED HERE BEFORE**

The first record of his arrest here was in 1909 when he was taken into custody by Police Chief Oaks, then a detective sergeant, and Detective Sergeant King on a charge of carrying concealed weapons. Later he bobbed up in San Francisco, where he was charged with a number of hold-ups and bank jobs. For a time he seemed to disappear and then came the San Bernardino bank blowing and his arrest and his sentence to San Quentin.

Davis is held here on suspicion of burglary, pending a complete investigation into his record. He is said to be known here under the alias of John Moore, Ed Flynn, Bennell and Foster.

## CRIPPLES OF HOSPITAL IN HAPPY HOUR

*Child Actress and Band Provide Rich Entertainment for Unfortunate Tots*

Pain and physician defects that made them different from other children were forgotten by crippled children at the Los Angeles Foundation yesterday afternoon in their delight at the entertainment furnished by Katharine and Jane Lee, children appearing in one of the local theaters, and the mail-carriers' band of fifty pieces.

The children, many of whom are unable to move from their beds, listened with delight to the music, songs and acts, and the ruin which prevented many friends of the hospital from attending only increased their pleasure as they were allowed to see their benefactors at closer range. Their happiness was complete when after their act the Lee girls shook hands with all the cripples and wished them a speedy return to health.

Madge Bellamy, who is greatly interested in the hospital and its work, found time to leave her work in the studio and her presence seemed to quiet the whimpers of the children who are temporarily suffering anguish that some day may be made relieved. Last week Miss Bellamy entertained twelve of the children at a box party at the Ambassador Theater.

The Los Angeles Foundation is one of the most unique children's hospitals in the country. The children's educations are carried on while they are in the hospital and occupations are taught by which they may both earn money and keep busy. Different from most hospitals of its character boys and girls under 20 are cared for as well as the smaller ones.

## LEVITAN SENTENCED ON I.W.W. CHARGES

[BY A. P. NIGHT WIRE.]

SACRAMENTO, March 3.—H. B. Levitan, convicted in Superior Court this week of endeavoring improperly to influence the vote of a prospective juryman in an Industrial Workers of the World trial here, today was sentenced by Judge Thomson to serve from one to fourteen years in San Quentin Penitentiary.

Levitan is alleged to be a representative of a Russian soviet society which has headquarters in San Francisco.

## GOVERNOR ISSUES REQUISITION PAPERS

[BY A. P. NIGHT WIRE.]

SACRAMENTO, March 3.—A requisition for the return of H. B. Norton to Visalia from Portland to answer to a charge of embezzlement, was issued today by Gov. Richardson.

Norton, who was manager of the Visalia branch of a Fresno washing machine company, is asserted to have abandoned the business and absconded with more than $3000 of its funds.


Los Angeles San Francisco Portland Detroit

Largest Retailer of Shoes West of Chicago

G. H. Baker

629 So. Broadway 451 So. Broadway
410 So. Broadway
323 So. Spring St. (After March 19th, 412 W. 7th)



"Marilynn"

2319—Low covered military heel pump, black satin, also black patent, turn sole. 7.50



"Betty"

G2305—Small tongue pump; black satin, gray suede, mat kid, white kid; all are patent trimmed, turn sole; LXV heel. 12.50



A1622—Spring Oxford; gray suede, also tan calf; welt sole, low leather walking heel—similar style with strap. 7.50



2287—New brown calfskin street pump; welt sole, leather walking heel; fancy perforations on toe and strap. 5.00



"Romona"

L2617—A wonderful "easy" yet dressy Oxford; made in brown kid, suede trimmed, black kid, black or gray suede trimmed; welt sole. 10.00



10.00

"Pepo"

J215—Clever strap pumps in gray suede, white kid, black mat kid, also patent leather; turn sole, Spanish LXV heel.

Spring Footwear of Remarkable Beauty at Extremely Moderate Prices. New Styles that are a Delight in their Freshness and Originality.

Presenting here eleven of the newest and most attractive Spring models. Hundreds of others on display in our windows.

Spring Shoes for Men

New Stocks—New Styles—attractive to look at—comfortable to wear—sturdy—well made—dependable shoes—$5.00 to $12.00.

(All Nettleton Shoes $12.00)



"Highland" Brown calf, also black calf. Made by E. T. Wright. (Same in high shoe.) 8.50



"Lelia"

J2309—Two strap dainty model, made in black satin, turn sole, Spanish modeled Louis XV heel—also made in white kid or black patent. 12.50



D1210—A 3-button strap style, made in soft mat kid; patent trimmed, turn sole; perfectly fitting; Louis XV heel. 10.00



1217—New small tongue pump; gray suede, black satin, black kid, white kid, also several delightful combinations; turn sole, LXV heel. 8.50



"Jean"

D2305—A shoe of charming simplicity; with Spanish heel, turn sole; made in black satin, mat kid, also white kid. 13.50



"Evelyn"

D2305—Two-eyelet tie of black satin vamp, brocaded quarter, mat kid, also gray suede; turn sole, Spanish modeled LXV heel. 12.50

Hosiery to match the new footwear.

G. H. Baker

New hosiery now on display, 95c to $5.


# NOTICIAS MUNDIALES DE ULTIMA HORA

En obsequio a nuestros numerosos amigos de habla española, y para beneficio de los lectores americanos del Times que estudien esa lengua, publicamos diariamente esta columna en castellano, con un extracto de las más importantes noticias de última hora.

Un conocimiento práctico del español es de grandísima utilidad en este país, especialmente en el suroeste; como lo demuestra el hecho de que en Los Angeles solamente hay más de 15.000 personas que estudian ese idioma con profesores oficiales o particulares. Para esos estudiantes será un buen ejercicio leer todos los días esta sección, donde encontrarán las palabras y frases más usuales del lenguaje español.

## NOTAS TELEGRAFICAS

**Noticias de Washington**

WASHINGTON, marzo 3.—Los líderes del Congreso tenían la esperanza esta noche de que las dos cámaras llegaran a un acuerdo en lo tocante a legislación sobre créditos rurales, en tiempo todavía para que el Presidente Harding subscribe el proyecto de ley antes de la clausura.

El Presidente Johnson, de la Comisión de Inmigración de la Cámara de Diputados, dijo hoy que los informes publicados a efecto de que el llamado proyecto de ley sobre corta inmigración exceptuaba a los parientes de los declarantes del prorrateo de admisibilidad, le hacían dudar de poder obtener la necesaria votación de dos tercios que la medida exige para ser aprobada por la Cámara de Diputados.

Anoche, las últimas horas del sexagésimo séptimo congreso, que expira por ley el domingo a medio día, presenciaron una disputa de pre-clausura, que dió carácter extraordinario a la estación final de "cantos del cisne" y adioses a los miembros y a las leyes.

Tanto el Senado como la Cámara tuvieron sesiones nocturnas para terminar con los negocios verdaderamente legislativos que quedaban en los "calendarios." Las sesiones de mañana comenzarán a las diez, dejando un período de dos horas para las últimas formalidades. El Presidente Harding irá al Capitolio a firmar los proyectos de ley de la undécima hora, y a medio día exacto, este Congreso habrá pasado a la historia.

**Llega de Alemania el General Henry T. Allen**

NUEVA YORK, marzo 3.—El Mayor General Henry T. Allen, Jefe del Ejército Americano de Ocupación en Alemania, llegó hoy a su país a bordo del buque George Washington. Es el último de los generales americanos que regresa de la guerra mundial. Con él venían su señora, otros dos Henry T. Allen—su hijo, capitán de caballería, y su nieto, nacido hace 15 meses en el Rin—unos veinte oficiales de Estado Mayor, y 84 soldados. Manifestó el General Allen que ha dado magníficos resultados para mantener la disciplina entre los hombres una prohibición modificada, dentro de la cual se ha permitido a la tropa que tome cerveza y vinos ligeros.

**Bustos de Dos Diputados Muertos**

WASHINGTON, marzo 3.—La Cámara de Diputados, por uno de sus últimos actos oficiales, ordenó la consignación de $4000, del fondo de imprevistos, para la hechura de bustos de mármol de los dos diputados difuntos, James R. Mann, de Illinois, y el ex-Presidente de la Cámara, Champ Clark, de Missouri.

## NOTAS LOCALES

**La Policía Atrapa a un Sospechoso de Muchos Robos**

Con la aprehensión de Joe Davis efectuada ayer a última hora, cree la policía tener en sus manos a uno de los más audaces bandidos del suroeste, responsable de una larga serie de fracturas de cajas de caudales y de atracos verificados aquí en las últimas semanas. El sospechoso fué detenido por el Detective White y el guardarme Greenspoon en una casa de huéspedes cercana a la esquina de la Calle Séptima y la Avenida Central. Una averiguación que de sus pasados hechos se llevó a cabo en la oficina de identificación, reveló, según dice la policía, que ha estado implicado en muchísimos atracos sensacionales, así como en robos a bancos, y que ha pasado buen número de años en San Quintín y en cárceles de ciudad y de condado del suroeste. La policía está en la creencia de que el sospechoso se escapó hace poco de la penitenciaría del Estado de Arizona, ubicada en Florence, donde había estado preso por dinamitar la caja de caudales de la oficina de un médico, en Safford, Arizona.

**Ayer Regresó la Sra. Smith de la Isla Catalina**

Después de casi una semana de ausencia, regresó ayer de la Isla Catalina la Sra. Grace L. Smith, que el pasado lunes había desaparecido de Long Beach, dejando pruebas que parecían indicar que había tenido intención de suicidarse. Fueron a encontrarla al muelle, su padre, Arthur W. Moore, rico joyero de Toronto, retirado, que habita en Beverly Hills, y su tía, la Sra. F. A. Thomason. Esta última dijo que la Sra. Smith se hallaba presa de colapso nervioso, y no podía ser entrevistada. La está cuidando una enfermera profesional en la casa de su padre. La Sra. Thomason añadió que los ataques de melancolía de su sobrina habían comenzado después de la muerte de su marido, en 1919. Cuando la madre de la joven murió el año pasado, el pesar de la Sra. Smith se manifestó con una intensa depresión.

**Huye la Tripulación de un Buque Presa de las Llamas**

Según mensajes radiotelegráficos recibidos en el puerto de Los Angeles, el Capitán Frank Mariand y veinte de tripulación se escaparon ayer en pequeños botes del barco automóvil Babinda, envuelto en llamas. Hallábase el Babinda a cuarenta millas al sur de San Francisco cuando se declaró el incendio. Las llamas se extendieron con tal rapidez, que la tripulación se vió en apretos para bajar los botes. Una hora después de que se había descubierto el fuego, había ardido el barco hasta la línea de flotación. Al llamado del buque sinestrado respondió el vapor Celilo, que tomó a su bordo a los náufragos. Iba dicho vapor a San Francisco, y se hallaba a unas cuantas millas del Babinda, cuando éste pidió auxilio.

## DEPORTES

**Baseball**

Hoy será día muy ocupado en los círculos locales de semiprofesionales de baseball. Los equipos White Sox y Cox-Haas se liarán en el número principal, en tanto que los White Kings se encontrarán en la tarde con los batalladores de Ontario. Varios otros buenos partidos están anunciados fuera de la ciudad, y habrá suficiente deporte para todo el mundo.

En la Liga de la Asociación de Empresarios se prepara para los aficionados un partido de eliminación. Los nuevo del Standard Oil y los equipos de Anaheim jugarán en el campo de estos últimos, al paso que el equipo Van Nuys jugará contra el de Palma. El ganador de estas dos contiendas jugará el campeonato de la Liga de la Asociación de Empresarios.

**Basketball**

El equipo de basketball de Grass Valley, campeón de su división, estará en Los Angeles en unos cuantos días para infligir las canchas locales. Los muchachos de Grass Valley tienen reputación de ser muy hábiles y van a dar bastante quehacer a las brigadas de aquí.

**Tennis**

La Srita. Ryan, de California, derrotó ayer en Montecarlo a la vencedora de la Srta. Molla Mallory en una batalla de mucha duración. La muchacha, más joven jugó magnífico tennis, y se conquistó popularidad como vencedora. La Srta. Mallory presenció los matches, pero Suzanne no se hallaba presente.

**Pista**

En mitin celebrado en Nueva York se acordó expulsar a la Universidad de Pennsylvania de los encuentros del A... periodo de un año... vagas reglas de elig... empleo de Pensil... dudosas estrellas, la ... yana quedó exceptuada ... competir.


*For the Long, Warm Evenings—*
Lounging Pajamas to your special measure
D. C. HEGER
Maker to Measure of Best Shirts—Underwear — Pajamas — Neckwear — Robes
116-118 Kearny Street San Francisco
407 West Seventh Los Angeles

See Today's Advertisement
IN REAL ESTATE SECTION
HOME VILLA TRAC


## PORTUGUESE D... RUMORS OF ...

[BY CABLE—EXCLUSIVE ...]

LISBON, March ... here deny rumors of ... ing revolution. The ... taken no military ... vent an outbreak ... been fomented.

The government ... energetic measures ... death in the most ... against speculators ... cornering foodstuffs ... terials, sending up the ... ing enormously and ... content.

# DEATH ENDS WIDOW'S GRIEF

## *Hollywood Woman Takes Her Life in Sorrow Over Demise of Husband*

Despondency, due to the death of her husband, Ludvig Jakobsen, led Mrs. Stacy Jakobsen, 28 years of age, to end her life early yesterday morning by inhaling gas in the kitchen of her apartment at 5740 Hollywood Boulevard.

The bodies are now lying near each other in the funeral parlors of Leroy Bagley, 5440 Hollywood Boulevard. They are to be buried tomorrow at the Inglewood Cemetery.

Mr. Jakobsen died Thursday after undergoing an operation. Overcome by the tragedy, his widow spent Friday in weeping. Yesterday morning Theodore Jakobsen, brother of the dead man, detected the odor of gas, and breaking down the kitchen door discovered her body upon an improvised bed upon the floor. In her arms was clasped a photograph of her husband.

A note, found under the blanket, expressed her desire to die. Flowers, which she intended taking to her husband's funeral, were near by.

Dr. George T. Boyd, the family physician, and Lieut. Graham and Sergt. Stevens of the Hollywood police attempted to revive her, but were unsuccessful.

The Jakobsens came here from Denmark two years ago.

# FLEETS PAUSE IN WAR GAME

## *Refitting and Repairing Take Place of Maneuvers*

## *Entertainment and Athletics Order of Day*

## *New York at Sea Scheduled Until March 12*

[BY U. S. NAVAL RADIO.]

BALBOA (Canal Zone) March 3. The enemy fleet having "destroyed" the canal, which the United States Fleet, outmaneuvered and outfought, failed to defend, all Uncle Sam's war vessels have united and are now refitting in Canal Zone waters. The heavy sound of the hissing of acetylene torches and the pounding on armor can be heard throughout the zone. Four destroyers are repairing from wounds sustained in the fight, and the battleships are improving their records where inspections have been made recently.

Forty-three thousand officers and men of the Fleet are taking their shore leave, after three hard days of maneuvers, nerve-racking mock drills, and all the scenes in an active, hundreds of entertainments being conducted by the American colonies and by native Panama officialdom.

Until March 12 no work at sea is scheduled and the time intervening will be spent in refitting and in recreation.

FLEET ATHLETICS

The fleet athletic tournaments, in which the Atlantic and Pacific Fleets contend for the naval trophies, are now in progress. Baseball, basketball, race-boat races, whale-boat races and swimming contests, in addition to the all-Navy boxing and wrestling championships will be conducted in this period of quiet.

A very impressive ceremony in memory of the fatal sinking of the U.S.S. Woolsey, a destroyer, in the maneuvers of 1921, will be held. The Woolsey was lost with a death list of seventeen in the last southern maneuvers, and her old crew have arranged to hold memorial services on Panama soil.

Orders transferring the greatest scouting commander in the naval service, Rear-Admiral Guy H. Burrage, have also been received, and this officer will leave his command of the Pacific destroyer squadrons, probably for a land post.

The entire United States Navy submarine force is here, and they create an impressive appearance, steaming in long force columns together. Seventy-two destroyers lie in the harbor, and fourteen vessels of the dreadnaught class, the greatest single fleet, all in all, ever brought together under one command, and well able to meet any fleet in battle which now sails the seas under any flag.

Tents, kiosks and booths have sprung up all over the zone, to dispense fruits and cooling drinks to the heavy liberty parties from the fleet. The fleet bands play every noon and evening.

Numbers of squadrons of airplanes of every naval type from combat to bombers, are in the air every day, and the air is constantly blasting with the drone of naval engines and the cheers of bluejackets and officers. The entire zone is at play.

The dark rings around the strained eyes of the crews are disappearing as rest is regained, but all are eager to re-enter battle, March 12, when poison gases and heavy gunnery manoeuvers will be commenced and continued day and night.

# SUBMARINE R-3 IS TOWED NORTHWARD

## *Undersea Vessel Disabled in Gale Off Coast of Mexico*

With the disabled submarine R-3 in tow, the mine sweeper Ortolan yesterday morning left the Los Angeles Harbor Submarine Base for the Mare Island Navy Yard. The R-3, while en route to Panama recently with the United States battle fleet, became disabled in a gale off Magdalena Bay, Mexico, and nearly foundered with her crew before assistance reached her.

Repairs will be rushed on the undersea craft at Mare Island that she may be ready to sail for Hawaii in June with the other units of Division No. 9, now at Panama.

Officials at the local base announced yesterday that the giant submarine, S-3, will arrive here on the 8th inst., for temporary station, coming from [illegible]. She will operate from Los Angeles for several months and next summer will attempt to set a new cruising record for submarines by sailing, unconvoyed, to Cavita, Philippine Islands.

# *Will Prosecute Three Accused of War Frauds*

The prosecution of Ben Sugarman and others, who were indicted in Southern California for conspiracy to defraud the government, will be in charge of James N. Linton of Columbus, O., who was ordered yesterday by Atty.-Gen. Daugherty to proceed here, according to a dispatch from Washington.

The indictment against Sugarman charges intent to defraud the government in the sale of surplus war materials valued at more than $500,000. Among those indicted with Sugarman are Max A. Eiser and Capt. Frank Tingley, Army officers.

It is charged that the defendants, through connivance with the auctioneer, purchased at public auction at Camp Kearny quantities of surplus Army goods at a price 40 per cent below their value.

The government will push the case to speedy trial, it was declared by Atty.-Gen. Daugherty, who has asked that a date be set in the latter part of April.

# RIGAS GOING EAST

## *Greek Actor Plans to Purchase Play for Stage*

George Rigas, Greek actor in motion pictures, will leave Hollywood the early part of the week for New York City, where he will complete plans for the purchase of a foreign stage play, which he intends to open in Los Angeles during the early part of the summer.

Rigas will be gone several weeks. The name of the play has not been disclosed because of business reasons. While in the East, if the contract is closed, a translation of the play will be made before Rigas returns here.

# *CANNERIES INSPECTION TO BE MADE*

## *Permission to Operate for Remainder of Season Will Probably be Granted*

The canneries in the Fish Harbor district at Los Angeles Harbor will be inspected today by Health Commissioner Powers, and it is expected that he will permit them to reopen for the remainder of the canning season, which will end in about thirty days. This action will result from the co-operation between the city sewer department and the owners of the canneries in cleaning the sewers of the cannery wastes and the running to capacity of the Terminal Way pumping plant to handle the sewage.

The sewers in the Fish Harbor section had clogged because of the large amount of fish waste collected there from the canneries, but screens have been installed in these plants and the city will prosecute any owners who permit refuse to escape into the sewer system.

The harbor department takes the position that as it contributed $185,000 toward the cost of the Fish Harbor section sewer system and pumping plant, the city should handle in this system the screened waste waters from the canneries.

While willing to do this for thirty days to permit the canneries to operate City Engineer Griffin contends that before next year a special sewer should be built to handle the wastes and to discharge this material without nuisance far into the ocean instead of into the sanitary sewer system which has resulted in the fouling of the waters at Fish Harbor.

# *'Sky Writing' Is to be Featured in Bay District*

Residents of the Bay District will get their first glimpse of "sky-writing" today, when Capt. Leslie R. Pait-Cox, British aviator and World War veteran, will fly over Long Beach, Venice, Santa Monica and Ocean Park to inscribe the words "Lucky Strike" on the sky.

Capt. Pait-Cox was brought over from England by the American Tobacco Company and has contracted to make 875 flights. The letters, written in smoke, are one mile, and the words six miles, long.

The first flight will be made at 1:30 p.m. today, with a second flight to follow shortly after. The letters are produced by introducing a chemical which intensifies the smoke from the exhaust.

# *Three More of Bunko Suspects Under Charges*

Complaints charging attempted grand larceny were issued late yesterday afternoon by Dep. Dist.-Atty. McClelland against three more of the ten asserted bunko men held in the County Jail.

Yesterday's complaints are directed against Sam Johnson, W. Burke and W. A. Johnson. It is charged that the three are implicated with three others in an attempt to swindle J. A. Wells of Kent, O., of $40,000 in a stock-manipulation scheme.

It is also asserted that they attempted to obtain $17,000 from J. T. Larsen on a similar scheme.

The ten suspects will appear for their preliminary hearing before Justice Baird tomorrow morning.

# *Heir to Biddle Fortune Signs Film Contract*

Craig Biddle, Jr., until a short time ago a student of Princeton University, and heir to the Biddle fortune in Philadelphia, who recently came to Hollywood to seek his fortune in the films, signed a long-term contract yesterday with the Robertson-Cole Film Corporation.

Biddle will be given his first part in the Chautard production of "Daytime Wives," and will later be assigned to play in the "Fighting Blood" series which Mal St. Clair is creating with George O'Hara in the stellar role.

Mr. Biddle's mother arrived in Los Angeles yesterday from the East and will make her home in Hollywood for a short time, it was learned last night.

# STREET-CAR WORKER CRITICALLY INJURED

With both legs amputated yesterday by the wheels of a street-car, A. E. Earl, 45 years of age, employed by the Los Angeles Railway, was expected to die as a result of the accident, according to surgeons at the Receiving Hospital.

Earl attempted to board a moving car at Vernon and Long Beach avenues, tripped and fell beneath the wheels. He was dragged more than fifty feet before the car came to a stop. His wife and children, at his home in Willowbrook, were notified.


Spring Touches *for your* Home

With the approach of the Springtime, thoughts are turned toward making home attractive for another season. One or more rooms may be re-decorated, Spring drapes will appear, and a few carefully chosen pieces of furniture—in suites or selected singly—will complete the transformation.

The expense need not be great if you take advantage of the economy pricings at the Los Angeles Furniture Co.

Call Our Drapery Artists

Telephone our drapery department and an artist will call to consult with you regarding your Spring hangings.

The effects possible with this season's drapery materials are lovely, indeed.

There is no charge for the services of our drapery specialists.





Overstuffed Suite $172

This well-made queen in this velour at $172 is made proof that furniture need not be expensive to be good. Lovely new arrivals in smaller overstuffed suites for every room.

Drapes and Shades of damasks, satin and velours, in reversible, cord and many other styles. Priced to please and delight you.

*the* Secret *of a* Lovely Living Room

Enduring distinction in your home is the result of buying furniture and floor coverings of correct design and sincere quality. The lavishing of money cannot do as much.

Not merely by showing character furniture has this store opened the door to home-beauty in thousands of Los Angeles homes, but also by its friendly helpfulness and skill in planning with the home-maker to make the utmost of any given expenditure.

REMEMBER! The modest pricings at the "Los Angeles" are only part of the economy-strategy that has opened the door to better homes for thousands of families in the Southland.

Seven Floors of Personality-Furniture for Every Room in Your Home

*Half a Century of Selling Good Furniture*

LOS ANGELES FURNITURE CO. 1870

*Liberal Credit Extended If You Wish*

South Hill at 720 and 722


# CREW FLEES BURNING SHIP

## *Twenty Take to Boats as Flames Destroy Babinda, Motor Vessel, Off Santa Cruz Coast*

With the motorship Babinda a mass of flames, Capt. Frank Marland and a crew of twenty escaped yesterday in small boats, according to radio messages received at Los Angeles Harbor.

The Babinda was sixty miles south of San Francisco when fire broke out. The flames spread so rapidly that the crew had difficulty in lowering the boats, and an hour after the fire was discovered, the ship had turned to the water's edge.

The steamer Celilo responded to the Babinda's calls for assistance and took the crew aboard, radio messages stated. The Celilo was bound for San Francisco, and was but a few miles away when the Babinda called for help.

VESSEL TOTAL LOSS

En route to San Francisco with a small cargo of news print, the Babinda sailed Thursday from Los Angeles Harbor, after unloading 10,00 tons of news print from Portland. It was owned by the Pacific Steamship Company, and valued at $200,000. Late reports indicated yesterday that the vessel would be a total loss.

The fire started early yesterday morning, and the Babinda had drifted to a point about seventeen miles southwest of Santa Cruz after it was first sighted by Capt. William Olson, of the whaler Port Saunders. Capt. Olson attempted to approaching the burning vessel, but was unable to do so because of the flames.

FIRE SPREADS RAPIDLY

Fanned by a strong wind, the flames swept from the engine room to the bow, and burner rapidly through the decks to the water line, reaching the fuel tanks. The entire superstructure was ablaze when the crew launched the boats.

Hundreds of spectators lined the beach at Santa Cruz to watch the flaming ship, which seemed to be drifting inshore. Fishing launches that attempted to put tow lines aboard, reported that there was no chance of salvage.

# TRUCKEE PROJECT CONTRACT SIGNED

## POWER COMPANY GIVES UP RIGHTS TO RECLAMATION SERVICE

[BY A. P. DAY WIRE.]

WASHINGTON, March 3.—Signature of a contract between the Canyon Power Company and the reclamation service authorizing release to the company of the Truckee power project on the Truckee Canal near Carson City, Nev., was announced today at the Interior Department.

The power company, it is understood, relinquishes under the terms of the new contract certain rights to other lands for a continuance of the lease on the Lahontan plant, as the Truckee project is called. The plant utilizes power generated by diversion of irrigation water in the Newlands reclamation project built by the government several years ago and has been under lease for a long period to the company.

The Canyon Power Company, it was said, gave up to the reclamation service its rights under the previous contract to land on or near the Truckee River, which was understood to be desired by the reclamation service for construction of a new reservoir to be known as the Spanish Springs Valley reservoir, which will be used to store the waters of the Truckee for irrigation purposes.

It was declared, however, that the company was given other advantages in the use of the Lahontan planty by which both the company and the reclamation service would benefit.

# TO HOLD CELEBRATION

## Indiana City to Observe Hundredth Anniversary

[EXCLUSIVE DISPATCH.]

SOUTH BEND (Ind.) March 3. This city will observe its centennial next October with a celebration that will exceed all previous open-air pageants ever staged here.

It is the intention to have every society, club and fraternal organization contribute to the program, which will cover a week.

The history of the city from its founding and its rise to the third city in Indiana will be illustrated in a pageant in which thousands will take part.

# FARM INSTITUTE BAN PASSED IN WISCONSIN

[BY A. P. DAY WIRE.]

MADISON (Wis.) March 3.—The State Assembly today passed a bill to abolish farmers' institutes which have been held in the State for forty years.

# *Court Held at Hospital Bed of Chinese Actor*

Justice Baird carried his court into a sick room in the County Hospital yesterday afternoon, to conduct the hearing of Choy Den, member of a Chinese theatrical troupe, on a charge of murdering his employer, Choy You Chun. The Chinese, himself badly wounded, was held to answer to the charge.

The two Chinese were members of an acrobatic troupe performing last week at Pantages Theater. According to police, Choy Den was late for the performance, and Choy You Chun, head of the troupe, reprimanded him. Other members of the band declare that Choy Den then drew a gun, and shot and killed his employer. He then turned the weapon on himself, firing two shots into his own body.

Physicians declare that Choy Den will recover.

# LOWDEN TO ARRIVE IN PASADENA TODAY

Frank O. Lowden, former Governor of Illinois, is to arrive this morning at the Raymond Hotel, Pasadena.

Mrs. Lowden, daughter of the inventor of the Pullman car, accompanies him with two of their daughters. The party is en route to Hawaii.


"77" FOR GRIP

Dr. Humphreys' "Seventy-seven" is for Grip, Influenza, Coughs and Colds.

To get the best results, take "Seventy-seven" at the first Chill, Sneeze or Shiver.

If you wait till your bones begin to ache, it may take longer.

Medical Book, tells all, free.

25c and $1.00 at Drug Stores, or post on receipt of price or C.O.D. Parcel Post. Humphreys' Homeo. Medicine Co., 156 William St., New York.

Specializing In Plates

GOOD plate making is the hardest branch of dentistry. Having specialized in this for 25 years, since 1898, we are able to make you a better plate for less money.






Holds Plates Firm

This is the wonderful Donellan Device. If you have trouble keeping your plates in, try it.

$35 PLATES—With Trubyte Teeth, best teeth made; S. S. White gold-base Vulcanite; Gumlyke pink gums; and INCLUDING one gold filling or crown; a wonderful Value—Our Price Only ..... $15

$7 PLATES for $5.00
$9.50 PLATES for $6.50
$15 PLATES for $9.50

Bridge Work 6 & 7.50 Per Tooth — our price instead of the usual charge of $10 or $12 per tooth.



We use Trubyte Teeth, and we have said ALL when we say they are the BEST teeth made.

The usual $4 kind if desired

Bridgework Without Crowns At Half the Usual Prices

Get our extremely low prices.

We also make porcelain-jacket crowns, finest work possible, at far below usual prices.



Broken Plates Repaired

—in any broken condition $1. Teeth, extra, 25c. Extraction, 50c. Teeth Cleaned, $1.

Dr. RALPH MITCHELL DENTIST

Phones 13581 / 64161

636 South Broadway, 4th Floor Orpheum Building

8:30 to 6 Daily. Closed Sunday. Quick Service for Out-of-Town Patients




## PADDOCK DEALT CRUSHING BLOW

*U.S.C. Team is Barred From Eastern Meet*

*Trojan Application Tabled Till Next Year*

*Eligibility Question Holds Up Membership*

[BY A. P. NIGHT WIRE.]

NEW YORK, March 3.—The University of Southern California's track athletes, including Charles Paddock, spectacular sprint champion, will not compete this year in the outdoor intercollegiate track and field championships. This became known tonight when it was announced the executive committee of the Intercollegiate A.A.A.A. had tabled for a year the membership application of the Pacific Coast College.

The action was taken, officials said, because of lack of information concerning scholastic and eligibility requirements of the California university, but it was understood that they felt these requirements did not measure up to eastern intercollegiate standards. The Californians, it was said, were asked to submit further information on both subjects.

Technically the application of the westerners was tabled only until the next meeting of the executive committee, but as this does not take place until March, 1924, the matter cannot be considered before another year.

Recently the University of Southern California announced it planned to invade the East for the intercollegiate meet with a team which included several prominent stars, in addition to Paddock.

The 1923 outdoor title meet was awarded to the University of Pennsylvania and will be held at Franklin Field May 26.

[EXCLUSIVE DISPATCH.]

SAN FRANCISCO, March 3.—It was learned here late tonight in response to a report issuing from Los Angeles that neither Stanford nor California was contemplating any action toward protesting the eligibility of Charles Paddock, world champion sprinter, and Alma Richards, high jump Olympic champion of 1912, to compete on the University of Southern California track team this year.

Both the Cardinal and Bear track authorities denied that any protests against Paddock or Richards competing for the Trojans this season had been or would be issued by them.

### FOR LINCOLN MEMORIAL

[EXCLUSIVE DISPATCH.]

INDIANAPOLIS, March 3.—The Indiana House of Representatives passed a bill creating a State Lincoln memorial commission of nine members appointed by the Governor and appropriated $5000 to buy land near Lincoln City, in Spencer county, as a memorial to Abraham Lincoln. The members will serve without pay other than traveling expenses.




Just what sort of stuff a shortstop wears inside his sleeve always has been a mystery to me. That mere bone and skew could stand the strain of playing that position does not seem probable, but is true. Inspection of a shortstop never has revealed steel springs or other artificial devices where his arm should be.

No player in baseball imposes a greater strain on his arm than the shortstop with the exception of the pitcher, and even the latter doesn't impress one as taking as many chances with it. The twirler gets himself to deliver the ball, and follows a prescribed motion. The shortstop cuts loose from any angle. He may be forced to come in on a slow grounder and snap the ball to first or to the plate. Wonder is that he doesn't snap it off at the elbow. On the next play he may be compelled to back far onto the grass, drag in a drive and throw on a line to first, literally whipping it across. Wonder here is that he doesn't whip his arm off at the shoulder joint.

* * *

By virtue of his position, the shortstop is compelled to play more and harder baseball than any man on the club. Much of his life is devoted to throwing. Yet seldom do you hear of one retiring because of a failing or injured arm. Shortstops, as a rule, are marked by longevity of service. Wagner, Tinker, Bush, McBride, Fletcher, Maranville, Wallace, Wright, Glasscock, George Davis, Bancroft, Scots are examples, and the list could be increased almost ad infinitum.

Per contra, the mortality among the arms of the outfielders is much greater. They make comparatively few throws, and yet these wings are a common ailment in the outer gardens. One, at first thought, is inclined to attribute this to the effort which they are compelled to put into their long throws until it is recalled that the shortstop puts equal effort into his throws.

Probably the real reason that the outfielder's arm wears out is that he does so little throwing. Sounds a bit paradoxical, but listen. His arm is called into action so seldom that it is generally hanging cold at his side. Then when a sudden effort is imposed on it something may snap, a muscle may be unduly stretched or a tendon recoil into a knot.

"Charley horse" is generally regarded as being a sort of apologetic ailment found only in the legs. Red Killefer, who tossed his arm away out in the garden one fine afternoon, speaks to the contrary. He told me that following an early throw one spring he developed a real "Charley horse" in the arm, and there is no mistaking the species.

But to me the shortstop's arm is and ever will be one of the marvels of baseball.

* * *

Brothers have frequently opposed each other on the diamonds of this league as well as elsewhere.

There was the case of Harry Covaleski of Detroit, who refused to pitch against his kid brother, Stanley, just breaking in with Cleveland. But that was an unusual situation. It was Stanley's major league debut, and the older Covaleski did not want to be the cause of featuring this with a defeat.

But once in action there as a rule is little brotherly action wasted between relatives. George Stovall, former St. Louis, Cleveland, Kansas City and Vernon manager, related an incident illustrating this. He actually put his own brother out of the major leagues in his desire to win. Jess Stovall was pitching for Detroit when George broke in with Cleveland. In his first game against the Tigers he was somewhat embarrassed to find Jess pitching for Detroit.

* * *

In the eighth, Cleveland managed to get two on. Lajoie was next up, followed by Stovall. Jess sized up the situation, saw George standing in the offing and without hesitation purposely passed Lajoie. He figured his younger brother as tapioca, and embarked on the painful necessity of whiffing him. Jimmy Barrett moved in to about where the recruit would probably hit the ball were he fortunate enough to connect. George failed this strategy and wiped out the implied insult to his doubtful ability by whanging an offering to Brother Jess far over the dome of Barrett for a homer, clearing the bases.

Thus by proxy a freshly fledged hero, but it was tough on Jess. He never recovered from that blow. A short time later he was shipped to the minors, and like George eventually popped off his career in a Vernon uniform.

* * *

How difficult it is for us who see baseball from the inside, the outside, and from every other side, to fathom the thoughts, emotions and feelings of the real fan.

During a recent talk with Eddie Flanagan, I could but contrast my case with his own. I once threw up my job and beat it because I didn't want to see a world's series, let alone covering it. Eddie has just finished paying off a debt in which he contracted in order to see the last world's series. Enticed in a newspaper contest involving a free trip to the series, he was unsuccessful by a few votes. This was to him a bitter disappointment. But he didn't repine for long. Instead, he decided to see the big show at his own expense. He assembled all his available resources, and borrowed more. The trip cost him $450.

The other day, five months later, he paid back the last dollar. But he saw his first and perhaps his last world's series. He is satisfied and has no regrets. That's his way. He didn't stop to count the cost when he went over the top in the Argonne. His associates behind the soda fountain do say that every Saturday this winter, Eddie has walked out past the ball park just to get the atmosphere and count the days until April 5. They may be exaggerating, but Eddie has otherwise shown himself to be one of our very best fans.

## Oxnard Track Squad Winner on Cinderpath

[EXCLUSIVE DISPATCH.]

SANTA PAULA, March 3.—Oxnard High won the three-cornered meet here today between Oxnard, Thatcher and Santa Paula. The final score was Oxnard, 64⅓; Santa Paula, 41; Thatcher, 30⅔.

Oxnard's strength in the field events, especially the weights, cinched for the Crimson and Gold squad. Both the Santa Paula and Thatcher teams, however, showed unlooked-for strength in the sprints and distances. Callender of Thatcher won the quarter in 54⅘s., considered fast time for such a cold day. Balard of Thatcher ran off with both sprints, while Arnold of Oxnard tossed the discus out 115 feet. Summary:

880-yard run: Won by Asher (S.P.); Gamboles (O.) second; L. Taylor (S.P.) third; O. Taylor (S.P.) fourth. Time—2:12 flat.

100-yard dash: Won by Packard (T.); McGinnis (O.) second; Millsom (T.) third; Watsabe (O.) fourth. Time—11 flat.

120-yard high hurdles: Won by Carter (O.); Buehner (S.P.) second; Atmore (S.P.) third; no fourth. Time—15 flat.

440-yard dash: Won by Callender (T.); McInnis (O.) second; O. Taylor (O.) third; Millburn (T.) fourth. Time—54 2-5s.

220-yard dash: Won by Ballard (T.); Turner (S.P.) second; Talvera (O.) third; Thiele (S.P.) and Brown (O.) tied for fourth. Time—24 2-5s.

220-yard low hurdles: Won by Packard (T.); Carter (O.) second; Turner (S.P.) third; Thiele (S.P.) fourth. Time—26 flat.

Mile run: Won by Asher (S.P.); L. Taylor (S.P.) second; Gonzales (O.) third; Wheat (T.) fourth. Time—5:05 2-5.

Pole vault: Won by Carter (O.); Fleharter (S.P.) and M. Conway (O.) tied for second; W. Conway (O.) and Collier (O.) tied for fourth. Height—10ft. 10in.

Shot put: Won by Abbey (O.); McCormack (O.) second; Conway (O.) third; Arnold (O.) fourth. Distance—44ft. 1in.

Discus: Won by Arnold (O.); Abbey (O.) second; McCormack (O.) third; Conway (O.) fourth. Distance—115ft.

High jump: Won by Collins (O.); Buehner (S.P.) second; Carter (O.); Hardbeck (S.P.) and Hunter (S.P.) tied for fourth. Height—5ft. 3½in.

Broad jump: Won by Arnold (O.); Turner (S.P.) second; Buehner (S.P.) third; Scott (T.) fourth. Distance—19ft. 8in.

Relays: Won by Thatcher.

## MESCALL PLAYS BARBER TODAY

*San Gabriel in Final Tilts of Tournament*

*Handicap at Los Angeles is Won by Gilmer*

*Hillcrest Holds Ladies' Day Despite Rains*

BY BOB LOCKE

The San Gabriel Country Club will today be the scene of some of the best golf in the South when the final round of the Invitation tournament is played off. Yesterday although it rained steadily the players kept at it and with very few defaulted matches. As a result no delay was caused and the finals are on tap today per schedule.

Several great matches were played off yesterday, among them a tilt between Fred Barber and Arnold Statz. Earlier in the day Statz eliminated Max Behr in the semifinal round by a score of 3 and 2. In the afternoon Barber and Statz came together and one of the best matches played on the San Gabriel course for a long time was witnessed.

### BARBER SHOWS CLASS

Barber played excellent golf all the way. Not only was he steady and consistent but at times pulled some very flashy stuff. His putting was as nice as could be expected on the heavy greens and his driving was well nigh perfect. Statz played good golf but the great ball player was not quite steady enough for the young whirlwind. The result of the match was 1 up.

Another good match was the one between J. Mescall and P. Tone, played to a 5 and 4 score the former coming out on top of the affair. Both men played good golf and were even most of the way. Mescall's short playing turned the tide of victory toward him and in the last few holes he did the best playing by far.

### MESCALL IN FINALS

Today when Barber and Mescall tangle for the title of the club a splendid affair is to be expected. Both players are on the top of their game and with good weather conditions will be perfect for a true contest. Barber seems to be the favorite to win the event as he is playing super golf. However, Mescall is no slouch at the game and will give the youngster a run for his money that he has not had in some time.

In the afternoon a special event has been carded in a best ball foursome. As yet the players have not been selected, but visiting fans are assured a treat in this affair.

Due to heavy rain at the Brentwood Country Club the qualifying rounds of the annual spring tournament were postponed until a week from today. Several loyal sons of King Golf turned out and played at their scheduled time, but even so the times were put off for a week. A big entry list has been amassed and prospects for a great tournament are in order.

### GILMER COPS TILT

J. P. Gilmer reigns supreme at the Los Angeles Country Club where he yesterday won the annual Mid-Winter handicap tournament by defeating Dr. P. G. Hartley by a score of 6 and 5 in a 36-hole match. Both men played excellent golf. Dr. Hartley kept up the pace for a long time and played even golf with his opponent, but toward the end Gilmer had the best of the affair in every way and took the match.

H. G. Taylor copped the Class A Sweepstakes with a score of 6-6-0, while A. G. Baldwin grabbed honors in Class B with a neat score of 11-8-3.

In the second round of the Ladies' Club Championship at the Hillcrest Country Club the following results were turned in:

Mrs. H. Baruch defeated Mrs. H. Grumbaum, 5-4.
Mrs. L. Mayberg defeated Mrs. M. Adler, 2-1.
Mrs. J. Jacobs defeated Mrs. S. Lowe, 7-6.
Mrs. S. Marmolets defeated Mrs. B. Meyer, 3-4.

Mrs. H. C. Seigel won the Tin Whistle Sweepstakes with a score of 82, defeating a large field despite the rain.

## Redlands Five Defeats Tiger Squad of Oxy

[EXCLUSIVE DISPATCH.]

REDLANDS, March 3. — The University of Redlands basketball five defeated the Occidental College quintet, 34 to 21, in a speedy cage game played here in the T.M.C.A. gym tonight. At no stage of the game did the Tigers threaten to make themselves dangerous. Coach Daniels shoving his second string men into the latter part of the fray.

It was the Bulldogs' final game of the conference season, which they went through suffering but one defeat. At present Redlands is leading the conference, but the S.B.U.C. Cubs can tie the locals by winning a postponed game from Whittier, which they are expected to do. If the two teams are tied no champion will be named as the conference forbids playoffs. Lineup:

| REDLANDS (34) | G | PT | F | OCCIDENTAL (21) | G | PT | F |
|---|---|---|---|---|---|---|---|
| Miallette, f | 4 | 8 | 1 | Wagner, f | 1 | 2 | 0 |
| Jansen, f | 3 | 6 | 2 | Kirby, f | 2 | 3 | 1 |
| Hoagland, c | 2 | 4 | 0 | Johnson, c | 0 | 0 | 1 |
| Knights, g | 2 | 0 | 2 | Shaw, g | 1 | 0 | 1 |
| Thompson, g | 0 | 0 | 1 | Walker, g | 0 | 0 | 0 |
| Jones, f | 0 | 0 | 0 | Norton, f | 1 | 0 | 4 |
| Jeffers, f | 0 | 0 | 0 | McNary, f | 0 | 0 | 0 |
| Bebber, g | 0 | 0 | 1 | | | | |
| Campbell, g | 0 | 0 | 0 | | | | |
| Totals | 14 | 8 | 10 | Totals | 9 | 5 | 7 |

SCORE BY HALVES

| | | |
|---|---|---|
| Redlands | 21 | 34 |
| Occidental | 10 | 21 |

Referee, Mitt.

## TEE, FAIRWAY & GREEN

APPOINT INSTRUCTORS

One of my readers has protested against the idea of having public links golfers "qualify" in some way before they are turned loose on a course where hundreds seek to play on accommodations that can take care of but a few. The thought was that, because of the congestion, the beginner be made to show that he at least knew how to swing a club.

While this would aid golfers who are able to move along with their game, for where is he or she to learn how to swing clubs if not out on the course? And does the course not belong to the community as much yours as mine? The proper way of going about it is, of course, to take some instruction from a professional, but the officials in charge feel that they have no right to tell the citizen that he must do that.

The legal alternative, it seems to me, is a new city job—that of city golf instructor.

With the tremendous golf development we are now witnessing and new public links coming into existence everywhere, I feel sure that it is but a matter of time only until we have these official golf instructor. The city might pay these instructors a fixed salary and have them teach golf without charge to the pupil, or they might arrange a part salary and part fee basis, by which the voter could be instructed in golf for a very nominal charge per lesson—say 25 cents.

The city would not require any out-door instruction field. A practice court, such as the courts designed for winter schools, would do. All the pupil needs is a fundamental knowledge in the proper way to swing the clubs, and he can learn that indoors as well as out.

Under this arrangement the city officials in charge of public golf links would be justified in making those who wished to play such courses prove that they had been instructed and knew enough about the game not to interfere unduly with the pleasures of others on the course. The plan would make better golfers of all those who play the public courses and thus would be a worth-while public institution. Golf promotes health and any city can well afford to go into the health-promotion business to the extent of a city golf instructor.

I do not want to put myself in the position of being criticized for criticising, myself, the golf played by many public links players. I want to see golf played by everyone who can possibly get interested in it. I am instantly enthusiastic about anybody, man, woman, boy or girl, who has or seeks any acquaintance with golf equipment. But the wave of golf is engulfing the country so right now that the golfer on a public course finds himself in a position a good deal like the pedestrian in the streets who does not own an automobile. As Kin Hubbard says, he is liable to get killed by a car any time he thinks about something else.

It's without the same way with the public links golfer who really can play. He is likely to give up the game in despair while wondering what it's all about.

Let some city announce its city golf instructor. Others will follow quickly!

(Copyright, John F. Dille Co.)

## MOURNING SKY MARS SHOOTING

*Trap Trouble Slows Up Work in Doubles*

*Fred Gilbert and M. Ragen Tied in Handicap*

*Sport at Vernon Gun Club at 9 O'clock Today*

Rain, wind and cloudy skies marred what might have been a regular shooting day, yesterday at the Vernon Gun Club when the annual Pacific Zone tournament was continued by the Los Angeles Trapshooting Association. The day opened with the preliminary handicap at 100 targets and was to be followed by the doubles championship at 100 targets in pairs. However, the gloomy skies and trap trouble slowed up the shooting and only half of the doubles shooting was finished. The remainder is to be contended today.

Fred Gilbert, a local shooter, tied with M. Ragen of Spokane for first honors and the medal up in the handicap. Each broke 89 from 22 yards. They shot off the tie in a 25-bird event. Gilbert breaking 23 targets and Ragen, 17, giving the honor and the medal to the local Fusilier.

Frank Troeh was placed at 23 yards, and broke only 86. This mark was equaled by H. E. Sargent, while J. W. Seavey broke 87.

However, it looks like Troeh will be high on the 500, 16-yard targets, 400 which already have been shot, Troeh breaking 394. The remaining 100 will be shot this afternoon. This morning, the Zone handicap at 100 targets will be held.

PRELIMINARY HANDICAP AT 100 TARGETS

Squad 1—

| | Bkn | Tgt |
|---|---|---|
| Gaskill | 17 | 25 |
| Thomas | 19 | 25 |
| Leonard | 21 | 25 |
| Mrs. Knight | 16 | 25 |
| Squad 2— | | |
| Frank Stone | 21 | 25 |
| G. Hunter | 23 | 25 |
| C. Hunter | 21 | 25 |
| M. Rickard | 22 | 25 |
| A. Cullen | 23 | 25 |
| Squad 3— | | |
| *R. Hunter | 23 | 25 |
| S. Pearman | 22 | 25 |
| A. Shooter | 23 | 25 |
| Mrs. Brooks | 18 | 25 |
| G. A. Smith | 22 | 25 |
| Squad 4— | | |
| T. Bedford | 19 | 25 |
| Jay Stout | 23 | 25 |
| W. B. Millen | 20 | 25 |
| A. L. Sloan | 20 | 25 |
| Geo Knight | 19 | 25 |
| Squad 5— | | |
| Keller | 20 | 25 |
| Mrs. Spray | 21 | 25 |
| F. Troeh | 23 | 25 |
| J. Troeh | 23 | 25 |
| Dr. Packard | 23 | 25 |
| Squad 6— | | |
| W. Malone | 20 | 25 |
| R. Malone | 20 | 25 |
| R. Keller | 20 | 25 |
| Paterson | 19 | 25 |
| Gilchrist | 20 | 25 |
| Squad 7— | | |
| C. Troeh | 24 | 25 |
| W. B. Allen | 21 | 25 |
| Dr. Sykes | 21 | 25 |
| G. Schell | 21 | 25 |
| *Hillman | 23 | 25 |
| Squad 8— | | |
| E. M. Whiting | 21 | 25 |
| R. Seavey | 23 | 25 |
| A. Troeh | 23 | 25 |
| J. Troeh | 23 | 25 |
| Lee Rose | 23 | 25 |

| | Bkn | Tgt |
|---|---|---|
| Squad 9— | | |
| Hatfield | 22 | 25 |
| Spencer | 23 | 25 |
| H. Warren | 23 | 25 |
| K. T. Hay | 22 | 25 |
| *G. Hudson | 22 | 25 |
| Squad 10— | | |
| Hoss | 20 | 25 |
| Carey | 20 | 25 |
| W. T. Grount | 21 | 25 |
| Preston | 20 | 25 |
| Squad 12— | | |
| D. L. Reed | 21 | 25 |
| H. Sargent | 21 | 25 |
| C. Neal | 21 | 25 |
| Mrs. Neal | 21 | 25 |
| A. Martin | 21 | 25 |
| Squad 13— | | |
| C. Hadley | 20 | 25 |
| F. Malin | 21 | 25 |
| Mrs. Pratt | 20 | 25 |
| Mrs. Hatfield | 20 | 25 |
| Dr. Fryer | 20 | 25 |
| Squad 15— | | |
| Fred Gilbert | 23 | 25 |
| M. Ragen | 23 | 25 |
| Squad 16— | | |
| Marshall | 17 | 25 |
| C. Wilson | 19 | 25 |
| Mrs. Wilson | 18 | 25 |
| McGraw | 18 | 25 |
| Squad 18— | | |
| Marsh | 18 | 25 |
| Mrs. Marsh | 18 | 25 |
| Mallard | 19 | 25 |
| Squad 17— | | |
| Lamb | 20 | 25 |
| Mrs. Smith | 19 | 25 |
| Dr. Ed. Wilson | 21 | 25 |

\—Professional shooters.

M. Ragen and Fred Gilbert tied for high amateur at 89x100. Frank Troeh and H. E. Sargent tied for second at 87x100. W. Seavey tied with Bright, Hunt, Mallard and Mrs. Fryer, professional with 83x100. Guy Hoskins (Deposit) and Fred Grewell (Hercules) tied for second with 88x100.

## NORWALK HIGH FIVE WINS WAY TO FINALS

The Norwalk High 130-pound basketball five defeated the Colton lightweights, 22 to 13, in a semi-final play-off game for the Southern California championship Friday afternoon at Claremont. By winning this game the Norwalk aggregation won the right to meet the Whittier midgets in the final scrap for the Southern California 130-pound basketball title.

## TRACK OUTLOOK BRIGHT

[EXCLUSIVE DISPATCH]

HUNTINGTON PARK, March 3. The Huntington Park Union High School, in track work, does not seem to know its strength for the present year, and, that it has some good material, there is no doubt. In middle distance running, Skelton is said to be the best bet, and it is thought he will probably break the Bay League record in the mile which was set by Kerr, of Santa Monica, last year, in the Bay League meet at Huntington Park.

Joe Rescon is making every effort to fill the shoes of Clem Reece, one of the best 880 men ever put out by any school in the bay region. He is said to be making good time for the early part of the season.

Two fast men, Adams and Maple, are being nicely developed by Coach DeVol for the 440.

Burrill, Reed, Bowen and Bagley are working hard on the cinders in the 100 and 220, and in all probability, these two men will make up the relay team.

"Fat" Smith and Wayne Taylor have been hard at work with the shot and Smith is said to have made a 43 record. "Salt" Reith is busy every evening throwing the discus in true Roman style.

Peterson and "Jinks" Graham are hard at work clipping seconds from their time in the hurdles.

Many men are out for positions on the water-polo team and for this reason there has been little work in the high jump, pole vault and broad jump. There are some fast and experienced men on the water-polo team. Among them are Mize, Rhodes, Tyson, Peyton, Washburn, Eastering, Owenby, Holder, Simpkins, Stanley Kasperewetz, Reynolds, Carrol, Stratten and Sharkey.

## QUAKERS COP INDOOR MEET

[BY A. P. NIGHT WIRE.]

NEW YORK, March 3.—The University for Pennsylvania's well-balanced team of track-and-field stars tonight captured the second annual indoor intercollegiate championships at the Twenty-second Regiment Armory. The winners amassed 29 points, three more than their nearest rival, Cornell, last year's champions.

Harold B. Lever, University of Pennsylvania flyer, set a new world's indoor record of 7 1-10 seconds for the 70-yard dash. Lever vanquished J. A. Leconey of Lafayette, intercollegiate champion, in lowering the former record of 7 1-5 seconds, held jointly by half a dozen sprinters.

SUMMARIES

35-pound weight (hammer throw)—Won by P. D. Toole (Georgetown), 125ft. 2½in.; second, M. W. Bowman (Dartmouth), 123ft. 8in.; third, L. W. Bartel (Cornell), 45ft. 3½in.; fourth, L. F. Percival (Dartmouth), 45ft. New indoor intercollegiate record; former mark of 42ft. 11in. made in 1922 by J. F. Bender (Harvard).

One mile run—Won by Jamie F. Connolly (Georgetown); second, M. K. Beattie (Yale); third, R. B. Kirby (Cornell); fourth, W. E. Buechler (Lafayette). Time—4m. 17 4-5s.

New indoor intercollegiate record; former mark 4:20 4-5; made in 1921 by M. K. Shields, Penn State.

Two-mile run—Won by Elmer O. McLane (Pennsylvania); second, Walter Hagelin (Columbia); third, R. F. Sears (Columbia); fourth, J. G. Young (Dartmouth). Time—9:39 7-10.

New indoor intercollegiate record; former mark; 9m. 43 3-5s. made in 1922 by G. M. Bowen of Cornell.

16-pound shot put—Won by R. G. Hills (Princeton), 45ft. 8½in.; second, C. A. Pederson (Harvard), 44ft. 5½in.; third, J. C. Thorsen (Pennsylvania); fourth, R. H. Mott Smith (Cornell). New intercollegiate record; former mark 43ft. 3½in., made by W. H. Thorsen, Princeton.

Freshman medley relay, one and seven-eighth miles—Won by Harvard (R. A. Allen, W. R. Chase, J. C. McGiva and F. P. Kane); second, Penn State; third, Princeton; fourth, Cornell. Time, 8m. 2-5s.

Pole vault—Tie for first place between R. A. Ouen and M. B. Sperrill, both of Pennsylvania, 12ft. 6in.; fight for third place among E. V. Gastelum, Cornell; K. F. Libby, Dartmouth, and H. R. Davis, Harvard, 12ft. New intercollegiate indoor record; former mark 12ft. made by J. Dunn, Penn State, in 1922.

Running broad jump—Won by A. Rose (Pennsylvania), 23ft. 2¼in.; second, F. Coviello (New York), 23ft. 1in.; third, W. Cornell (Dartmouth), 21ft. 9¾in.; fourth, W. Reid (Brown), 21ft. 4in. New intercollegiate indoor record; former mark 21ft. 10¼in., made in 1922 by J. T. Cure, Pennsylvania.

## MISS RYAN IS AGAIN WINNER

[BY CABLE AND ASSOCIATED PRESS.]

MONTE CARLO, March 3. Miss Elizabeth Ryan, formerly of California, defeated Mrs. Satterthwaite of England in the semifinals today of the lawn tennis tournament here after a hard struggle. The score was 4-6, 7-5, 6-2.

By her victory Miss Ryan qualified to meet Miss Kathleen McKane of England, who triumphed over Mrs. Beamish of England, 6-1, 6-4.

## Tilden Takes Indoor Tennis Championship

[BY A. P. NIGHT WIRE.]

PHILADELPHIA, March 3. William T. Tilden II, national tennis champion, won the middle States indoor singles championship here tonight, winning three of four sets played with R. Lindley Murray of Buffalo, 6-1, 6-4, 1-6, 6-2.

Dean Mathey and Watson M. Washburn of New York won the middle States indoor tennis doubles championship by defeating William T. Tilden and Sandy Weiner of Philadelphia in straight sets, 6-0, 6-3, 6-2.

Tilden, because of the apparent nervousness of Weiner, his young protege, bore the brunt of the playing on his side of the net. Mathey and Washburn played well together and their smooth team work easily overcame the brilliant playing of the national champion and his young partner.

Earlier in the day Tilden defeated Watson M. Washburn, 6-4, 7-5, in the semi-final round. J. Lindley Murray defeated Harold Throckmorton, New York, 6-3, 4-7, 6-2. This brought Murray and Carl Fisher, Philadelphia, together in the other semi-final.

R. Lindley Murray defeated Carl Fisher, 6-3, 6-3, and met Tilden in the singles final.

Watson M. Washburn and Dean Mathey, New York, defeated Wallace F. Johnson, Philadelphia, and Harold Throckmorton, New York, 6-4, 6-4. This brought Tilden and Sandy Weiner, Philadelphia, and Washburn and Mathey together in the final of the doubles.

## SAGES WILL HOLD BIG BILLIARD TOURNAMENT

On March 10 the University Club of Los Angeles will hold a fast billiard and pool tournament. Several fine players make their rendevous at the club and a snappy affair is expected. The tournament will be run on the Round Robin basis, every player playing every other player, and the entries will play for the presidents' cups. A three-time win will be the requirement to hold the cups permanently. Entries close March 7 at midnight and there will be no entry fee.

## RICH STAKES NEAR AT H

*Tijuana Has Four Yet to be Sch*

*Derby, With $6000 Set for March*

*Cracking Good Face Barr*

[EXCLUSIVE DISPATCH.]

TIJUANA RACETRA March 3.—Brilliant o the Tijuana season during last Thanksgiving h luster is shortly to be four of the biggest meeting are seen at der these will be the with $6000 added 13. The Coffroth H $30,000 added, March Juana Futurity with April 1, and the Tijua $6000 added, April 8.

Occupying first mile of horseback at this time is the a gallop of 1 1-4 mile tracting wide-spread account of the rapid date of Sunday, March from the high-class which will go pastward bids fair to attract a Include William Being, and Edward Meadowbrook Stable's Til. J. C. McCaffr Clarence Buxton's Geo George Wingfield's Van Patrick, Harry ney's Spot Cash, L. Ross's Doubtful, wick's Tassel and M. S. Allen's Palmer among the more pro Earlier in the day Earlier and still are wet o their training.

Great expectations on for Spot Cash, a Broomstick. This ha smashing records at T some of the wise men may he has a great chance the champion 2-yo the East next season Being, son of Edward famous North Star B. the Middle Park Plate Britian in 1916, is provi ing a host of fashion Being was the first eastern racing last season a field of nine horses Under 126 pounds, the drew G. Blakeley the was given special prom the Tijuana Derby has New Orleans. Now that rived on the battle g training is being push the same exacting care

One who will not be wagering by any mean Prince Til Til. That good horse and will be running in the Derby of several good horse

The West will put in cipality on Easter Sun winner of a big 4-race at Tijuana last season ley. These three were Nevada Stock Farm's Reno by Mr. Wingfield highly interested in his youngsters bred at his ment, that he will not trip here to see their colors in the Tijuana





KEEPS BOY'S HAIR COMBED

Mother! Boy's Hair will Stay Combed, Well-Groomed

Few Cents Buys Jar any Drugstore—Not Sticky or Smelly

"Hair-Groom" keeps any boy's unruly or stubborn hair combed, either pompadour, straight-back or parted. As the boy's hair is combed in the morning, so it stays all day. If applied after a shampoo, the hair can be combed as neatly and as easily as before. "Cow-licks" stay down.

Greaseless—Does not stain pillow. Hair-Groom is a dignified combing cream which is quickly absorbed, therefore does not show on the hair. It leaves the hair glossy and lustrous, but not sticky. Fine for hair!

Nothing else gives a boy or man more dignity than neatly combed, well-groomed hair. Millions of women buy "Hair-Groom" for their boys—also for their husbands.—[Advertisement.



the man who knows

It is not at all uncommon for customers who have been driving Studebakers to buy Certified Studebaker Sixes from us, without a demonstration of any kind.

They know Studebaker Six Satisfying Performance.

They know that Hoffman adds to this satisfaction and them money.

With a car of such quality, by a firm in which they have dence and sold at the stand prices we quote they feel safe in ing an investment in a Studebaker Six without performance.

We will gladly demonstrate these cars and let you drive and guest that you ask anyone about baker Certified Sixes plus Service.

Now low prices are now in on the Certified Light-Six which be bought for $750. The Special Sixes, series '21, have reduced to $995 and the saving Certified Big-Six is most attra

PAUL G. HOFFMAN INC.
1250 South Figueroa Stre

Just as good bargains in makes and models.



## RICH STAKES NEAR AT HA

*Tijuana Has Four Fe... Yet to be Solved*

*Derby, With $6000 Ad... Set for March 18*

*Cracking Good Field ... Face Barrier*

[EXCLUSIVE DISPATCH]

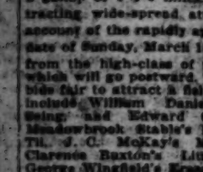
TIJUANA RACETRACK ... March 3.—Brilliant as ha... the Tijuana season since th... ing last Thanksgiving Day, ... luster is shortly to be suppl... four of the biggest stakes ... meeting are near at hand. ... der these will be the Tijuana ... with $6000 added money ... 18. The Coffroth Handi... $30,000 added, March 24, ... juana Futurity with $6000 ... April 1, and the Tijuana Co... $6000 added, April 8.

Occupying first place ... salads of horsemen and ... at this time is the Tijuana ... a gallop of 1 1-8 miles. ... tracting wide-spread attent... account of the rapidly appr... date of Sunday, March 18, ... from the high-class of the ... which will go postward. Th... bids fair to attract a field ... includes William T. Daniels' ... entry, half Edward Cudd... Meadowbrook Stable's Pe... Tit, J. C. McKay's Mo... Clarence Buxton's Little ... George Wingfield's Erase, C... Van Patrick, Harry Payne ... ney's Spot Cash, Cavanaugh ... L. Rose's Doubtful, A. C. ... wick's Tassel and Knighth... M. S. Allen's Paisley. The ... among the more prominent ... dates and all are well adva... their training.

Great expectations are h... for Spot Cash, a charging ... memories this week ... smashing records at Tijua... storm of the wise men of ... may be has a great chance ... come the champion 3-year-... the East next summer. ... Being son of Edward R. ... famous North Star III., ... the Middle Park Plate in ... Britian in 1916, is certain ... ing a host of followers ... Being was the first 3-year-... esmera racing last season ... a field of all horses at ... Under the discerning eye ... Trainer G. Blakley, this ... was given special preparat... the Tijuana Derby before ... New Orleans. Now that he ... rived on the battle grou... training is being continue... the same exacting care.

One who will not be ... wagering by any means ... Prince Til Til. That he is ... good horse and will do a ... running in the Derby is the ... of several good judges.

The West will pin its hop... cially on Erase, Meadow... winner of a big 2-year-old ... at Tijuana last season, and ... ler. These three were bred ... Nevada Stock Farm, near ... Reno by Mr. Wingfield. ... highly interested in the ... youngsters bred at his es... ment, that he will make a ... trip here to see Erase and ... colors in the Tijuana Der...



## ...Cayemen Trim Pomona Casaba Team

...Brush's fast basket... defeated the Pomona ... 30 to 27, in a speedy ... played last night in the ... Both teams played ... brand of basketball and ... was exciting all the way. ... Brush trimmed the ... Progressers, 21 to 20, in ... game.

...first half the Cubs man... get a three-point lead just ... the first-period whistle ... in the second half the ... came back strong and soon ... a safe advantage. Hoppen... and Lorbeer featured at ... each counting six-... Brown lever of Po... and Brick Bacon, heavy-... champ of the basketball ... things up in the sec... with a little exhibition of ... art. It is now rumored ... has a broken nose. Line...

| POMONA (27) | G | F | T |
|---|---|---|---|
| ... | ... | ... | ... |
| ... | ... | ... | ... |
| ... | ... | ... | ... |
| ... | ... | ... | ... |
| ... | ... | ... | ... |
| Totals | 9 | 9 | 27 |

| CAUFIELD (20) | G | F | T |
|---|---|---|---|
| Smith, f | 0 | 2 | 2 |
| ... | 1 | 1 | 3 |
| ... | 1 | 1 | 3 |
| ... | 0 | 0 | 0 |
| ... | 0 | 0 | 0 |
| ... | 0 | 1 | 1 |
| Totals | 2 | 5 | 9 |

SCORED BY HALVES

| | | | |
|---|---|---|---|
| ... | 1 | 2 | 27 |
| ... | 14 | 19 | 33 |
| ... | 7 | 13 | 20 |

## ...who knows—

...at all uncommon for ... who have been drive... to buy Certified Stud... from us without a doc... of any kind.

...w Studebaker Sixes ... Performance.

...ow that Hoffman Servi... satisfaction and ...

...ar of such quality, backe... in which they have ... sold at the standardize... ...ute they feel safe in ma... ...vestment in a Certifi... Six without testing ...

...gladly demonstrate any ... and let you drive and ... ...n ask anyone about Stud... ...ified Sixes plus Hoffm...

...prices are now in effe... ...tified Light-Six which ... for $750. The Certifi... ...s, series '23, have be... $935 and the saving on ... ...g-Six is most attractive.

## ...G. HOFFMAN CO

INC.

...outh Figueroa Street

*...good bargains in other ...kes and models.*

## ...kers and ...gineers in Tie for Last

...IVE DISPATCH]

..., March 3.—Whittier ... remain tied for last ... conference basketball ... Quakers downing the ... 31 to 26, in the final ... the season here last night. ... put up a fast game, ... players seemed to ... the edge all the way. ... and Ecklas scored most ... points, both shooting ... from all angles. Banks ... did the high scoring ... The count at half-... 16 to 6 in favor of Whit...

| CALIFICE (26) | G | F | T |
|---|---|---|---|
| ... | ... | ... | ... |
| ... | ... | ... | ... |
| ... | ... | ... | ... |
| ... | ... | ... | ... |
| ... | ... | ... | ... |
| Totals | 9 | 8 | 26 |

SCORED BY HALVES

| | | | |
|---|---|---|---|
| ... | 6 | 10 | 26 |
| ... | 16 | 15 | 31 |

## ...DODGERS SIGN UP

BY A. P. NIGHT WIRE]

...YORK, March 3. — Two ... regulars, Pitcher Leon ... and First Baseman ... have signed 1923 con... the club announced.

# Many Old Records Go By the Board in Illinois Relay Carnival

## ...DOOR MARKS ARE SHATTERED

*...ix New Records Made at Relay Carnival*

*...early 600 Athletes Take Part in Meeting*

*...ville College Race Won by Carleton Lads*

[BY A. P. NIGHT WIRE]

...BANA (Ill.) March 3.—... carnival records were shat... ...ix were tied and one was ... in the sixth annual Uni... of Illinois relay carnival, ... attracted a record-breaking ... of nearly 600 athletes, repre... forty-seven universities and ... here today. The Ameri... ...ed for the 75-yard dash af... ...ed. Emerson Norton, the ... of Kansas star, captured ... honors in the all-around cham... competition.

...first mark to go was in the ... college relay, which was ... by Carleton College in ... 3:34, beating the former rec... of 3m. 23⅘s., established by ... College of Iowa, in 1921. ... of Iowa, lowered his own ... in the 300-yard dash, cov... the distance in 31⅘s, and ... the record, 32 1-5s, made ...

### BITTERS MARK

...e Otto of Michigan bettered ... carnival shot put record by ... ...ot and nine inch with a ... of 44ft. 1⅛ in. The former ... was made by Cress of ... in 1917. Central College ... Ia., cracked the college ... mark of 3m. 5⅘s. by win... the event in 3m. 44⅘s. Reinke ... Indiana, captured the 1000-... run in the record-breaking ... of 2m. 17⅘s. by beating the ... record made by Win... of Illinois last year.

The University of Iowa relay ... lowered its own record of ... in the one-mile university ... stepping the distance in ... Nuttall cut into the rec... ...ding by taking the one-... relay in 3:34 1-5, beat... ...s own record of 3:36 4-5, ... five years ago.

### ...NE LEAP.

...Hubbard, negro, from ... of Michigan, wound ... record-breaking with a leap ... 6 1-4 inch in the run... ...ding jump. The carnival ... of 12 feet 6 1-4 inches was ... by Earl Gilfillan, of Notre ... in 1921.

...Ames, the University of ... Star, tied the American ... carnival record for the ... dash, when he broke the ... of seven other start... ...3-5. Johnson, of Illin... ...ed the mark for the 75-... Being was the first 3-year-... esmera racing last season ... a field of all horses at ... Under the discerning eye ... Trainer G. Blakley, this ... was given special preparat... the Tijuana Derby before ... New Orleans. Now that he ... rived on the battle grou... training is being continue... the same exacting care.

One who will not be ... wagering by any means ... Prince Til Til. That he is ... good horse and will do a ... running in the Derby is the ... of several good judges.

The West will pin its hop... cially on Erase, Meadow... winner of a big 2-year-old ... at Tijuana last season, and ... ler. These three were bred ... Nevada Stock Farm, near ... Reno by Mr. Wingfield. ... highly interested in the ... youngsters bred at his es... ment, that he will make a ... trip here to see Erase and ... colors in the Tijuana Der...

## *"Hold It!" Cried the Cameraman*



**And Johnny Meyers Accommodated the "Still Shooter"**

The gentleman on top of the heap is Johnny Meyers, world's middleweight champion wrestler, who will take on all comers at the wrestling tourney to be staged as a part of the "Soldiers' Show" at Exposition Park, March 10 to 18, inclusive. Lou Daro is acting impresario for the soldiers.

## TENNIS TOURNEY ON TAP

*Best Players of the North and South to Play in Select Court Jousts*

With the entry list growing more starlike every day the Ambassador championship tournament that is to be held on March 14, has become a regular North vs. South meeting of all the big guns of tennisdom. San Francisco is mobilizing its forces to make a massed attack upon the fortress of Los Angeles. On the other hand Los Angeles and the South feel confident that they can withstand the siege and send the invaders home empty-handed.

### NORTH HERE IN BODY

Among the leaders of the northern aggregation are the Kinsey brothers, William Johnston, Johnnie Strahan and Willis Davis. These players although well advertised throughout the country will meet plenty of stuff when they bump Harvey Snodgrass, Tom Bundy, Harold Godshall, Tom Ferrandini and other southern players; they will find that all the good players in the country do not live in San Francisco.

Already Los Angeles boasts the State doubles championship in the team of Snodgrass and Reinke and it will take some fast work on the part of those above us on the map to take home that title. Heading the list of northern doubles players are the Kinsey brothers and Johnston and probably Peck Griffin as his partner. This event at any rate will be one fast affair and many upsets in dope are on the dope sheet.

### SNODGRASS A FAVORITE

To return to the singles event Harvey Snodgrass, finalist last year in the State championships, is given a good chance to cop the singles event at the Ambassador show. Harvey is playing much better tennis now than he was at that time and will give the best of them a run for their money. Snodgrass is by many prominent sportsmen and critics of the courts given a place among the first ten players in the country and next year hopes to see him in that position.

The local hotel is making vast preparations for the tournament and although the play is next week great grandstands are being erected to accommodate a record crowd as will surely turn up. The lineup being the best the country has seen for a long time warrants this action.

## ROSS TO FACE MEYERS

About the best wrestling card that has been arranged here for several months will be that which will be presented by the Lyceum Athletic Club Wednesday night.

Champion Johnny Meyers, wearing the middleweight crown will take on Jack Ross. Meyers isn't worrying, and for that matter, neither is his opponent. Meyers has been permitted to use his famous "stopper" hold and the little fellow is firmly convinced that he can hold down any man in a match where that hold is permitted. Ross has a few holds of his own and when he enters the ring it will be with full confidence that he can stop Meyers.

The next bout of interest on the card will be Sam "Tham" Landford, the original "Tar Baby" of boxing fame, who makes his debut as a wrestler. "Tham" meets Roman the Powerful. This should be a whale of a match. The final bout of the evening will be between Sammy Sandow, the wrestling sage of Long Beach, and Charlie "Tiger" Mason. Both are acknowledged to be among the best in their class and they should give the fans a run for their money.

## *BASEBALL PLAY-OFF FOR TODAY*

*Standard Oil and Anaheim in Feature Contest in Managers' Tilts*

Semipro baseball fans will be treated to two play-off games in the A divisions of the Managers' Association League. Huntington Beach and the Anaheim Merchants are scheduled to meet at the latter's grounds. The Huntington Beachers won the right to play in the play-off by defeating the Sawtelle nine in the Triple A division.

The Standard Oilers have not as yet announced their pitchers, but without a doubt either Shader or Cooper will do mound duty. Both these men pitched excellent ball throughout the season and in today's game will do their stuff to the best of their ability. Pitching for the Anaheim nine will be the veteran Hughes, hurler of many good games.

The other play-off game will be between Van Nuys, winners of the San Fernando League, and the Palms team. These two teams were winners in their divisions and earned the right to play in the semi-wind-up. Both teams are set and primed for the contest, which will probably be a hot one.

The winners of these two contests will next Sunday play for the title of the Managers' Association and as all four teams are evenly matched a whirlwind battle is expected.

In the line of independent games Sawtelle and Santa Monica will tangle at the latter's field in a red-hot game. Both teams are at scratch, and a closely contested affair is on tap. Universal Film nine is due for a little set-to with the hard-hitting and fast-playing Ventura Elks team. The Elks played a good game of ball all season, and today will try for a big comeback.

### IOWANS WIN OUT

[BY A. P. NIGHT WIRE]

ANN ARBOR (Mich.) March 3. A field goal by Janse from the center of the floor, in the last moments of play, gave Iowa a 20-to-18 victory over the University of Michigan basketball team here tonight.

## GRASS VALLEY TEAM TO TRAVEL SOUTH

[EXCLUSIVE DISPATCH]

GRASS VALLEY, March 3. — The Grass Valley Golds, a basketball team here that has attained to more than ordinary skill and notice, will leave early next week for a playing tour of Central and Southern California. The party will comprise about ten men and will be in charge of the Golds' manager, Tom Griffith, whose success as manager of organized sports has attracted much attention.

In the south the party will enjoy the hospitality of the Los Angeles Athletic Club and will visit Long Beach, Pasadena and other near-by cities. Exhibition games will be sought in all cities visited.

## EDDIE BRUCKER IS SIGNED BY YANKEES

[BY A. P. NIGHT WIRE]

NEW YORK, March 3. — The New York Yankees have added a new catcher to their roster, according to word received from Manager Miller Huggins. He is Eddie Brucker of Los Angeles, and was signed on the recommendation of Outfielder Bob Meusel.

## SHELL OIL TO PLAY VERNON

Weather and grounds permitting, Bill Essick will send his younger Tigers against the Shell Oil club at Maier Park in Vernon this afternoon.

Rain seriously interfered with the spring training activities here yesterday, but Essick's men managed to get in a half hour's work between showers. President Maier was present and witnessed what exercise was taken. Jakie May continues to be a bit indisposed, but expects to be in shape by Monday.

Dell, Bodie and French still decline to accept the terms offered them by the club which so far has shown no tendency to raise its bid.

## SEMIPRO NINES HOOK UP TODAY

*Cox-Haas Take on Speedy White Sox Crew*

*White Kings Tangle With Ontario Ball Club*

*New Methods and Latins in City Loop Tilt*

BY JOE BUSH

Weather permitting, thirty-two Greater Southern California Baseball Association clubs will hook up in sixteen high-class contests this afternoon. The speedy Cox-Haas ball-tossers, under the leadership of Sam Cox, will take on the Los Angeles colored White Sox at Tournament Park, Pasadena, in one of the feature tilts of the afternoon, while the White Kings journey to Ontario to meet Butch Gauntner's club there in another feature game.

Both the Cox-Haas and the Ontario clubs are recent acquisitions to the Greater Southern California Baseball Association and are considered among the fastest bush outfits in local ranks. The Ontario team recently defeated the Angels, 8 to 7.

In the City League, the New Methods, league leaders, tackle the fast Latin Cubs, who have won eight straight, at Slauson playgrounds. Norwalk and Downey furnish the stellar attraction in the County Circuit games. The I. O. Foresters take on Glendora in an important independent game. Schedule:

COUNTY LEAGUE

Baldwin Park vs. Hynes, at Hynes.
Palmer vs. Lynwood, at Lynwood.
Norwalk vs. Rowan, at Downey.
Hollywood Studios vs. Watts Eagles.

CITY LEAGUE

New Methods Sewing Machine vs. Latin Cubs, at Slauson Playground.
Fruitland vs. Kant-Slare Pistons, at Exposition Park No. 1.
Bonbright vs. I. A. Citizens, at Exposition Park No. 2.
Southwestern University vs. Salt Lake.

PIRRONE'S INDEPENDENT GAMES

L. A. White Sox (colored) vs. Cut-Rate, at Tournament Park, Pasadena.
White King Soap vs. Ontario, at Ontario.
I.O.F. vs. Glendora, at Glendora.
Cleary Athletic Club vs. Alcazar, at Azusa.
Western Rubber Mills vs. In Furniture Co., at Thirty-second and Long Beach avenue.
Pasadena Paint & Dec. Co. vs. Echo Park, at Echo Park.
Harper-Redondo vs. Riley's L. A. Police, at Arroyo Seco Playground.
Edison's Stars vs. Ballona Park, at San Diego.

## *Walter Hagen Breaks Record in Exhibition*

[BY A. P. NIGHT WIRE]

NEW ORLEANS (La.) March 3.—Walter Hagen, British open golf champion, broke the country club record here this afternoon in match play by covering eighteen holes in 67. The previous record of 68 was established by William Mehlhorn of Shreveport in the southern open tournament last year.

Hagen and Joe Kirkwood of Australia defeated Mehlhorn and Wallie Nelson of New Orleans, eight and seven, in the thirty-six-hole match.

MOBILE (Ala.) March 3. — Walter Hagen, British open champion, and Joe Kirkwood of Australia will meet Bill Mehlhorn of Shreveport and Jimmie Campbell, local professional, in a thirty-six-hole match over the links of the Mobile Country Club here Sunday.

## MIDDIES VICTORIOUS IN THREE CONTESTS

[BY A. P. NIGHT WIRE]

ANNAPOLIS (Md.) March 3.—Although beaten by 36 to 26 points, Rutgers College of New Jersey today gave the Navy swimmers the stiffest fight they have ever had in swimming here. Giebel of Rutgers, intercollegiate champion in several events, won the 440-yard swim and the 150-yard backstroke. He also swam as finish in the 160-yard relay, but his teammates had been so much outdistanced that he made no effort against Rule, the Navy crack, in the final laps.

Wrestlers of the University of West Virginia were defeated by the midshipmen after a game fight, 16 to 8 points. Navy gained two falls and two decisions, and the Mountaineers one fall and one decision.

Navy won from Columbia University, New York, in a dual intercollegiate fencing contest, 14 to 2 bouts, in a series of foils, sabres and epee contests.

## MEETING OF WESTERN LEAGUE IS DELAYED

[BY A. P. NIGHT WIRE]

CHICAGO, March 3. — The scheduled meeting of the Western League called for Monday in Kansas City was canceled today by Al Tearney, president of the league. Mr. Tearney said the clubs were anxious to have preparations completed and leave for the training camps.

President Tearney said the schedule could be adopted by a mail vote just as easily as by a meeting of the club owners, and that by so doing the clubs would be able quickly to wind up details in preparation for the training period.

## WEISMULLER WILL GO ABROAD FOR TITLES

[EXCLUSIVE DISPATCH]

CHICAGO, March 3.—Johnny Weismuller, holder of an impressive string of world's records, will go abroad to seek new titles, it was announced here today. He will sail May 22, and his first appearance is to be at the Liverpool carnival, June 9. Later he will swim in several English championships.

## PRINCETON WINS

[BY A. P. NIGHT WIRE]

CAMBRIDGE (Mass.) March 3. Princeton defeated Harvard in a wrestling meet here today, 19 to 10.

## GOSSIP FROM THE TRAINING CAMPS



[BY A. P. NIGHT WIRE]

ST. LOUIS (Mo.) March 3.—Both St. Louis major league baseball teams played their first practice games of the season at their training camps in the South yesterday, according to advices received here today from their respective camps.

Rogers Hornsby was the star at the Nationals' camp at Bradenton, Fla., his team defeating one captained by Ray Blades, Cardinal utility player. At the Americans' camp at Mobile, Ala., a team headed by Hubert Pruett, sensational left-hander, won, 9 to 4. Both games went the regulation number of innings.

PHILADELPHIA, March 3.—"Stuffy" McInnis, recently unconditionally released by Cleveland, has declined an offer to again become a member of the Philadelphia Americans, reports from the Athletics' training quarters at Montgomery, Ala., said today. Manager Connie Mack said that he received a telegram from McInnis intimating that he had come to terms with another club.

CINCINNATI, March 3.—Today was "Pastel Day" for the first contingent of the Cincinnati National baseball team.

In charge of Pat Moran, ten Red athletes left Cincinnati this morning for Orlando, Fla., where spring training will be started on Monday.

Twelve other Red players left today to visit their homes before reporting at the camp.

CLEVELAND, March 3.—All of the Cleveland baseball club were at the spring training camp today with the exception of two pitchers, Phil Hedgood and Jim Edwards, according to advices received from Lakeland.

Hedgood was left at Hot Springs to work out for ten days more.

The Indians indulged in another two-hour practice yesterday, part of the time being devoted to infield practice.

CHICAGO, March 3.—Charley Robertson, right-handed pitcher for the Chicago American League club, who has refused to sign a 1923 contract, still was a holdout and reports from William Gleason, White Sox manager, now with the team in Marlin, Tex., today indicates that the twirler might make the first move if he wants to work on the mound for the Sox this season.

[EXCLUSIVE DISPATCH]

SEALS' TRAINING CAMP, Boyes Springs, March 3.—Sam Agnew, his heels cooled off and his temper left some place in the Valley of the Moon, strolled into camp this morning like the prodigal son returning home.

"Why didn't you want to give me the $1000 bonus?" he asked of George Putnam upon signing his contract.

"If we gave you a $2000 bonus we'd have to give every player on our club the same amount," declared Putnam.

"No, you wouldn't," said Sam. "I wouldn't have said anything about it."

The ball players, including Manager Jack Miller, welcomed Sam back. All day long he was being patted on the back. Sympathy was in the air wherever he went.

Notices have been posted on the clubhouse and sleeping quarters that no more rough-house will be tolerated. Every evening bulletins of some rumor have been turned upside down. As George Green, the Stanford catcher, remarked on the second evening:

"That sort of stuff is funny the first couple of times, but it gets tiresome."

Danny Carroll lectured the rookies today only as an author could. They admitted it was done in fun, but agreed it was not so funny after all.

Pete Kilduff is expected to leave tomorrow and then the real practice will begin. The players have been working long enough to put something on the ball and they have the edge on the hitters so far. Until Billie Mulligan and Ralph Pinkham and Noack will work around third base. That is Noack's regular position, but Pinkhamper has been playing short during his brief career.

HANFORD, March 3.—It appears that the Beavers will have better pitching this year than last. Members of the hurling staff are showing the stuff.

Take Manager Jimmy Middleton, for example. Last season was hit first in the clinches. He pitched some great ball games, but never was in the shape that made him a star in the Coast League Association. Frequent attacks of malaria cut down his effectiveness. Last winter Middleton had his tonsils removed. Now, only twelve days after starting his training grind, he seems to have more stuff than any time in 1922.

Hods Sutherland at training camp last year weighed only 157 pounds and his arm bothered him like the first two or three months of the season. Later he hit his stride and was a lot of games, only to be put out up an injured kidney. This week Sutherland now 175 pounds, and suppose he had ever been laid up by the doctors that his pitching days were over. He weighs 170, looks tanned and rugged and is beginning to bear down.

Babe Herrion, the submarine ball collegian who joined the club from the Athletics last fall and wound up the season a sensational winner, is apparently ready to start where he left off. Manny Sullivan, also from the Athletics, is showing considerable. Connie Mack is one of Sullivan's best boosters; he told Middleton at Lauderdale last winter that Sullivan needs only to find himself to be a great star. Of the southpaws Lefty Schroeder in particular gives promise of living up to expectations.

Fred Ruehl, second baseman, reached camp today, and two or three other late arrivals ought to get in by tomorrow. But there is no word yet from Frank O'Rourke, the third baseman, who is a real holdout.

Today's training consisted chiefly of batting and fielding practice and about fifteen minutes of sharp field work.

MYRTLEDALE, March 3.—Ray Prudzher looked like things around the old stadium for the Oaks in the workout this afternoon, and looked after them so well that Manager Ivan Howard has just about made up his mind to play Ray in that position when the season opens.

Ben Howard is a bit worried about the appearance of his southpaw, Walter Mails. The former hero of the Cleveland Indians is now three days overdue, and he has not given anybody in the camp a tumble as to his whereabouts.

According to the latest wire received from Frank Weisel, the new outfielder is due tomorrow.

Marty McGaffigan wired four days ago that he was about to depart from his Illinois stamping ground.

Despite the fact that there was a cold wind blowing, the Oaks managed to have a plenty of work today. They did everything but play the scheduled basketball contest, which was declared off by the boss.

The batting and fielding practice today was spirited enough and the lads showed lots of fight and pep.

There will be a regular game between the Grays and the Whites tomorrow afternoon. Howard is fearing on using four of his likely looking pitchers—Wright, McClung, Hazlett and Wills.

SAN JOSE, March 3.—With an all-rookie lineup, the Seattle Indians will play their second game of the season at the Sunshine Park baseball team here tomorrow with the San Jose baseball team. Indications are that the rookies will put competition tomorrow a bit more strenuous than the University of Santa Clara nine, which they defeated early in the week 11 to 2.

"Doc" Johnson, recruited from the Philadelphia Athletics to hold down first base for the Indians, and Jamerson, last year second baseman for the Brooklyn Dodgers, were early this afternoon standing fungoes at today's workout. Baldwin and Markel, southpaws from Philadelphia, also showed up well.

Among those yet to join the ranks are Tarran, catcher, purchased from the Chicago White Sox, who stated he would be in next week, and Rapper, a regular on the pitching staff, who is also due next week.

[EXCLUSIVE DISPATCH]

AVALON, March 3.—Sun showers at Santa Catalina today merely received the usual process of training. Mountain climbing was put on first, and this was followed by the batting and fielding workout on the field in the afternoon. The hike was a long one, leading past the Wrigley mansion up on the heights overlooking Avalon Bay and far beyond up to the tall peak.

Outside of Vic Keen, Maryland University star, all of the large flock of pitchers are ready to entertain and assume the regular runs which start tomorrow. The infielders and outfielders, who are due to tackle Vernon away in Los Angeles next Friday, will immediately look for their assignments today. This means a lot during spring training.

Led by Secretary Johnny Ray, the aggregation scheduled to see off at the Santa Fe Station tomorrow in time for breakfast includes Pitcher Vic Aldridge, formerly a famous headliner of the Angels; Fred Hacker Grimes, the slugger; Johnny Kelleher, an infielder; Earl Adams, second baseman from Wichita Falls; Bob Barrett, third baseman from Little Rock; our own Shack Miller, ex-Oak, who amazed the Coast folks by delivering hourly in the major last season; Clint Hendricks and Marty Callaghan, excellent outfielders, and three fourth gardeners, Wade of Wichita Falls, Howard Fitzgerald of Amarillo, Tex., and Darrell Grigsby of Sapulpa, Okla.

It is not breaking any confidence to say that Chesnes, Osborne and Stauffer are doing unusually well among the pitchers. Osborne and Chesnes are veterans, and are working harder than ever before. Stauffer, last season at Bridgeport, Ct., is showing up better than even hoped for. Wilson is saying a good deal.

Cripples, mostly with sore feet and banged up fingers, are responding nicely to treatment.

[EXCLUSIVE DISPATCH]

SAN ANTONIO, March 3.—Jimmy O'Connell, $75,000 "Fuzzy" phenom, joined the Giants this morning. Modest and unassuming, he's just like a big boy out of school. But when he stepped out on the field, took a bat and creamed a line drive into the screen above the fence in right center, he had all the markings of a genuine big leaguer.

He worked out in the morning and again in the afternoon. Oddities who watched him were surprising him to the great ease of the task. The young centerfielder weighs nearly 200 pounds. He's just about 6 feet tall. Until today he never had been farther East than Salt Lake City.

Five Giant contracts were signed today, four by late holdouts. Both Barnes boys signed; likewise Casey Stengel, one of the fearless to Japan, and Frank Snyder and "Irish" Meusel, another Japan emprist. The contract of Johnny Rawlings was received from the Coast.

## *ANGELIC SPROUTS DROPPED*

*Killefer Cans Vigare and Douglas; Ponder is Still Sulking in His Tent*

[EXCLUSIVE DISPATCH]

ELSINORE, March 3.—Two young sprouts were lopped off the Angel roster today—Felix Vigare and Charles Douglas. Vigare has been trying out for a place at third for the Angels, while Douglas wanted to grab off a place in the catching staff. He is a brother of Kenneth Douglas, the left-handed twirler of the Seraphs.

Harry Nelson, the sage of El Monte, droppey into the training camp today. He handled the El Monte team and sent the youngsters to the camp. Killefer let him take the youngsters back again. Charley Deal believes Vigare has the makings of a better shortstop than a third baseman. The game scheduled today between the Sherman Indians and the Angel regulars was called off because of rain.

### GET A REST

The storm also gave the Angels a rest from going over the "bump" as there were no workouts today. Elmer Ponder, who has been playing an "off again, on again" game with the Los Angeles club, has decided to stay over in the camp until next week and see Prexy J. H. Patrick then.

Ponder arrived at the training camp the other evening unexpected and unsigned. Charley Lockard, business manager of the Angels, breezed in today and told Ponder that he would have to sign a contract and be satisfied or else stay at the training camp at his own expense. Ponder said he was not satisfied wit hthe terms offered him and Killefer said he did not want a dissatisfied man on his club. Arrangements were made for Ponder to leave by machine for Los Angeles. He had his bags packed but backed out at the last minute. He said he would stay until Patrick arrived at the camp next week and would have a talk with the Angel boss at that time.

### BEST EVER

Officials of the Los Angeles club say that Ponder has received the best offer he will get. If he doesn't sign he will be traded or put on the suspended list. While Lockard was here three of the players who had agreed to terms but who did not sign their contracts, were received in the fold. Art Griggs, "Lefty" Thomas and "Dixie" Carroll where the men who put their signatures to contracts. A number of the veterans left the training camp this evening to visit their homes in Los Angeles. The youngsters are scheduled to play the Irvine club at Irvine tomorrow afternoon.

## *Well Played Horse an Easy Tijuana Victor*

[EXCLUSIVE DISPATCH]

SAN DIEGO, March 3.—Clock Stocking, hammered down almost to favoritism at the last minute, proved to be a good thing and won the six furiong feature today at Tijuana by four lengths over Reap. The track was exactly to Clock Stocking's liking and she early opened up a comfortable lead. Royal Maid, the popular choice, finished far out and at no time was a contender.

Alasco sprung a little surprise by leading out Lone Pine in the second race and Walter Dent, another outsider, came from far behind to win by a head from Delph in the fourth. Dr. Tubbs, the favorite in the latter race, ran disappointingly and finished third. Jockey Bert Kennedy, star rider on the Kentucky turf last season, arrived at Tijuana today and signed with the Meadowbrook stables. He will take to the reins in a few days.

First race, five and one-half furlongs—Miss Bliss (Long.) won; Joe Campbell (Millerick), second; Little Stella (Watson,) third. Time, 1:13.

Second race, six furlongs—Alasco (Molter,) won; Lone Pine (Dugan,) second; Pine Star (Sterens,) third. Time, 1:14 3-5.

Third race, mile and seventy yards—Bruce (Watson,) won; North Tower (Millerick,) second; War God (Dotard,) third. Time, 1:39 4-5.

Fourth race, mile and seventy yards—Walter Want (Cantrell,) won; Delph (Martin,) second; Dr. Tubbs (Dugan,) third. Time, 1:40.

Fifth race, six furlongs—Clock Stocking (Watson,) won; Rap (Martin,) second; Kadiva (Carter,) third. Time, 1:13 3-5.

Sixth race declared off.

Seventh race, mile and seventy yards—Marcella Ray (Sterens,) won; Philadelphia (Millerick,) second; Glenwell (Watson,) third. Time, 1:42 2-5.

Eighth race, mile and three-sixteenths—Vic (Sterens,) won; Jambalaya (Peak,) second; Charley Boy (Peterson,) third. Time, 1:50.

## TWENTY INDICTED IN RAID ON RACE TRACK

[BY A. P. NIGHT WIRE]

LOUISVILLE (Ky.) March 3.—Twenty persons were indicted here today on the charge of maintaining handbooks and taking bets on horse races at various tracks.

The indictments came on the heels of a raid on offices maintained by Ed Alvey, widely known in turf circles, when the police obtained a quantity of racing literature and what were said to be notations wagered on fancied favorites. At Mr. Alvey's preliminary examination, however, the court ruled that the manner in which the police obtained the notations constituted trespass and consequently could not be used in any prosecution of Mr. Alvey. His name did not appear today among those indicted.

## RUTH ON WAY TO RECOVERY

[BY A. P. NIGHT WIRE]

HOT SPRINGS (Ark.) March 3.—"Babe" Ruth, Yankee outfielder, ill since Thursday night with an attack of influenza, had recovered sufficiently to make the usual mid-day visit of his physician unnecessary. He was able to sit up during the day.

*Men's and Young Men's*

**4-Piece Suits—$37.50, $40.00 and $45.00**

—Here's an offering of exceptional merit; of interest to the man who desires a sports and business suit combined.

—Each suit in this lot has in addition to the coat, vest and trousers a pair of golf knickers which make the suit adaptable to sports wear.

—Tailored in a semi-sports style, of cheviots and tweeds in new spring shades.



*"There Comes a Tide in the Affairs of Men"*

—when the purchase of a new suit cannot be put off for another day; with this very thing in mind we offer

*A Selection of*

**Men's and Young Men's Spring Suits at $35.00**

—Smartly tailored models of serges, tweeds, cheviots and worsteds. In single, double and sports designs; choice of tan, brown, gray or blue.

**Cravenetted Topcoats, $30.00**

—Smart, spring topcoats of whipcord, these; suitable for town or country wear, or in the motor. Satin lined sleeves and yokes. Belted models in choice of gray or tan.

**Men's Linen Knickers, $5.00**

—These are ideal for sports wear—to harmonize the golf enthusiast, in shades of tan, also in white. These knickers are exceptionally easy to launder.

The Broadway—Second Floor

The Broadway Department Store



**New Trousers**

*Any Pattern*

**Perfectly Tailored**

**TO MATCH YOUR COAT AND VEST**

Bring or mail vest or sample. We have complete stock of patterns.

Trade Mark

**Match Pants Co.**

Room 620 Consolidated Realty Bldg.
(Chicago Office, 20 W. Randolph St.) 607 S. Hill St., Opposite Pershing Square, Los Angeles, Cal. Phone 12688.

**See Today's Advertisement IN REAL ESTATE SECTION**

**HOME VILLA TRACT**

## MURPHY AND LOTSEY MINGLE AT VERNON

Larry Murphy, whose debut at Vernon was so successful some months ago, will return to the Doyle arena next Tuesday night to do battle with Johnny Lotsey, premier 125-pounder in the main event. Georgie Marks, former Coast banty champion, will square off with Billy Kennedy in the semi-wind-up. Other bouts scheduled by Matchmaker Wad Wadhams follow: Lee Moore vs. Joe Layman, 135 pounds; Sailor Larry vs. Sailor Lee, 158 pounds; Johnny Williams vs. Art. Springer, 116 pounds; Sailor Constantine vs. Walter Rooney, 138 pounds, and Eddie Elliott vs. Eddie O'Leary, 133 pounds.

## INTERNATIONAL RIFLE SHOOT DATE IS SET

[BY A. P. NIGHT WIRE]

NEW YORK, March 3. — The international rifle championships, it was announced today, will be held at Camp Perry, O., in connection with the national title tournament, September 1 to 27.

The international matches have been held abroad for the past twenty years and except for victories of the United States in 1921 and 1922, were captured by Swiss rifle experts. More than 2000 marksmen are expected to participate in both the national and international contests.

$100 cash if you can.

IT WON'T RIP

THE $100.00 BRAND BELT $1.50

IT CAN'T RIP

—rip out every stitch.
—soak them in water.
—twist, pull, stretch or tie them in a knot.

But

YOU CANNOT RIP THE LINING APART IN A $100 BRAND BELT no matter how you try. OR $100 CASH IF YOU CAN.

A. L. Smith Co., Manufacturers

At all mens stores

### SIGNS AS PREP COACH

Fritz Warner, former manager of the Santa Fe Athletic Club ball squad at San Bernardino, has been signed to coach the San Bernardino Junior High School baseball team, according to Joe Rafferty.

# AUCTION SALES

TO BE CONDUCTED BY MEMBERS OF LOS ANGELES AUCTIONEERS' ASSOCIATION. THE TIMES IS THE OFFICIAL EXCLUSIVE NEWSPAPER ADVERTISING MEDIUM FOR THE ASSOCIATION.

AUCTION SALE

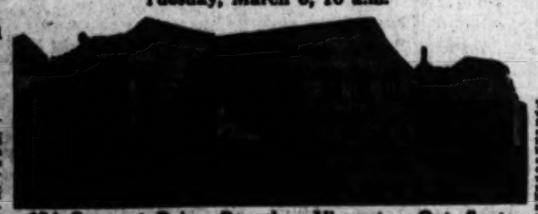
## AUCTION-- A City Home with Suburban Comfort --AUCTION

Tuesday, March 6, 10 a.m.

### 7-Room Spanish Stucco House Lot 100x182

Very attractive, grounds and surroundings beautifully landscaped; wonderful view of mountains and city. You should see the bathroom with marble walls and tile floors equipped with hot and cold showers, exceptionally fine fixtures. Rooms finished in Tiffany stippled throughout. Large closets off bedroom. Maid's room with separate bath.

Open for inspection Sunday, Mar. 4.



624 Crescent Drive, Beverly. Via auto: Out Santa Monica Blvd. to Crescent, 1½ blocks north to property

### Furniture and Furnishings BY THE PIECE

There are 7 very beautifully furnished, well appointed furniture and furnishings, including a handsome 9-piece Italian Renaissance Dining Set, an attractive French Ivory bedroom suite, also a two-piece tufted velour bedroom suite, a fine 2-piece Mission Period set, two baby cabinet davenports, library and end tables, desk, table and bookin lamps, wicker reed chairs, sightseeing velour and velvet rockers, blue and gold Wilton rug, Axminster rug, Chinese rug, 9x12 linoleum rug, 6-burner oil stove, gas range, electric washing machine, 2 Victrolas, fine mahogany and walnut 4-burner oil stove, gas range, electric washing machine, 2 Victrolas, fine mahogany and walnut bedroom, library and dining tables, 9x12 linoleum rug, 6

# Auction Sales—Auction Sales

To Be Conducted by Members of Los Angeles Auctioneers' Association. The Times is the Official Exclusive Newspaper Advertising Medium for the Association.

Furniture auction at 9:30 A.M.
Real Estate Auction at 2:00 P.M.



A bid to the wise means better buys

# Auction

## Monday, March 5th, at 9:30 A.M.

## Spanish Stucco Bungalow *and* Exquisite Furnishings

**Furnishings of Lillie M. Krieger, including**

Chickering Baby Grand Piano and
Waltham Solid Mahogany Reception Hall Clock

with Westminster, Wittington and St. Michaels chimes — purchased at Bailey, Banks and Biddle, Philadelphia, for $1500.

**2171 Fairfield Avenue—Hollywood**

Open for inspection all day Sunday and Sunday evening.

Some of the most magnificent furnishings ever offered at auction in Los Angeles—furnishings that will add distinction to the finest home! The quality is of the very highest. Furniture auction starts at 9:30 A. M. Every article will be sold separately.

### Living Room

Handsome Italian renaissance davenport and chair—solid mahogany, hand carved. Cost $1,500.

Two magnificent saddle back solid mahogany hand carved chairs.

Italian renaissance hand carved console table and mirror to match carved frame.

Oriental mirror 3' 9"x3' 6"—French bevel plate with gold leaf frame.

Cloisonne table lamps; rare vases and pottery; floor lamp with gold leaf standard; hand embroidered wall tapestry valued at $250.

### Oriental Rugs

Oriental Rugs—including Ispahan, 12 ft. by 15 ft. 11 in.; Shiraz, 9 ft. 7 in. by 9 ft. 2 in.; Kurdistan, 9 ft. by 4 ft. 8 in.; Saruck, 6 ft. 9 in. by 4 ft. 9 in.; Saruck, 4 ft. 8 in. by 3 ft. 11 in.; Bokara, 6 ft. 4 in. by 3 ft. 9 in.; Kurdistan, 6 ft. 8 in. by 4 ft. 5 in.; and Kazak prayer rug 4 ft. 7 in. by 3 ft. 11 in.



### Dining Room

10 piece Heppelwhite solid mahogany dining suite—was on exhibition at Van Sciver's, Philadelphia. Cost $2,500.

### Bedroom

Louis XVI hand carved solid mahogany bedroom suite—7 pieces. Was exhibition suite at Van Sciver's—cost $1800.

3-piece ivory bedroom suite over mahogany—including twin beds. Made by Van Sciver's.

Martha Washington solid mahogany sewing table with claw feet—hand carved.

Solid mahogany antique high boy and antique upholstered chairs.

### Linens

Extraordinary fine linens, including shadow filet table cloth costing $600—large size. Italian cut work filet bed spread costing $450. Twin size filet bed spreads and several other beautiful filet and embroidered pieces. Also large quantity of table and bed linens.

### Miscellaneous

STERLING FLAT AND TABLE WARE, purchased from Bailey, Banks and Biddle, Philadelphia, including tea and coffee service, vegetable dishes, cheese tray, water pitcher, comport and fruit dishes.

Haviland dinner and Martha Washington dinner set, and several odd Haviland pieces.

Beautifully bound books in excellent condition, including the works of Prosper Merimee, Charles Dickens, George Eliot, Guy de Maupassant.

All over grey enameled gas range. Bohn all over grey enamel porcelain lined refrigerator. Large assortment of fine kitchen utensils.

## Beautiful and Artistic Spanish Stucco Bungalow

This beautiful new bungalow is of the finest construction. All in Tiffany finish inside. Six rooms, including tiled bath with shower, living-room and studio. Big studio window overlooks beautiful arroyo and sycamore trees. Situated in a very picturesque location—one block from homes of Rodolph Valentino, Ethel Clayton, Warren Kerrigan, Ferdinand Earl and many other celebrities.

**HOW to get there**



House to be auctioned to the highest bidder at 4 P. M.

### Terms of Sale

Buyer assumes mortgage of $6000. Balance one-half cash. Trust deed for the other half payable $100 a month—or terms to suit purchaser.

**Luncheon will be served to my guests and patrons**

## Tuesday
## March 6th, 9:30 A. M.

High Grade and Medium Grade Furnishings

## At 1034-38 S. Figueroa St.

(Take West 11th or University Car)

Every one of these articles will make a handsome addition to your home.

Sonora mahogany cabinet talking machine; Victrola mahogany cabinet talking machine.

Overstuffed living room suites, upholstered in mohair and velour.

Davenport library tables, duo-fold bed davenport.

Several rockers and chairs for the living room, dining room and bedroom.

Magnificent nine piece Chippendale living room suite. Magnificent nine piece Italian renaissance dining room suite.

Seven piece Queen Anne dining set. Six inexpensive dining sets.

Six piece mahogany bedroom suite; seven piece walnut bedroom suite; French grey bedroom set; Ivory bedroom set.

Thirty odd dressers, chiffoniers and dressing tables. Box, coil and steel springs, silk floss and felt mattresses.

Singer drophead sewing machine. Box couches and sanitary couches. Refrigerators, gas ranges, and many other articles of interest. Do not miss this sale.

**Luncheon will be served to my guests and patrons at noon.**

A bid to the wise means better buys

# Auction

## Tuesday, March 6th, 2:30 p.m.

Beautiful New 5-Room Bungalow

## 1442 N. Coronado St.



Open for Inspection Daily Until Hour of Sale

This attractive and artistic new 5-room bungalow with breakfast nook, is beautifully situated on a prize corner overlooking Silver Lake—a wonderful view. Mrs. Danziger's $400,000 home a few blocks away.

Has living room, dining room, two bedrooms, kitchen breakfast nook and bathroom. Hardwood floors throughout—every room papered. Cement foundation. Garage.

Located on 40x125 corner lot with plenty of room on Scott street for another bungalow and garage. A chance to pick up just the home you've been looking for.

### Terms of Sale

Buyer to assume mortgage of $2500. Balance one half cash, the other half handled with $35.00 a month.

**How to Get There:** Take Sunset Blvd. red car on Hill St. to Coronado. Walk north to property. Autos follow same directions.

# Lewis S. Hart

Sale Positive regardless of weather.

Phone 61534

## AUCTION

TUESDAY, 10 A.M., MARCH 6TH

3416-18 SOUTH MAIN ST.

...and used furniture, furnishings and rugs of every description ...Parlor, Dining and Bedroom sets; Sewing machines; Day ...and Chairs; Bedding and linen. Show cases; Safe. ...At 2 P. M., sharp. Over 100 rugs assorted makes and ...and Eureka Carpet Sweepers. Everything must be sold ...of value.

SOUTHWEST AUCTION HOUSE

S. BARAK, Auctioneer. So. 196.

## AUCTION

THURSDAY, MARCH 8, 10 A.M.

3320 So. Main St.

...weekly sale including two upright pianos, phonographs, 3 ...desk, bedroom and dining room sets, springs and mattresses, ...chiffoniers, parlor lamps, bookcases, gas range and plates, kitchen ...and tables, refrigerators, large assortment of rugs and hall runners, ...kitchen utensils, bric-a-brac, etc.

...about 300 chairs, wicker chairs and rockers, also 25 writing desks. ...about the date. Follow the crowds.

J. P. JOYCE, Auctioneer. So. 3143

...SALE—Watch this paper for big sale, Hampton Arms Hotel, ...55 rooms. Monday and Tuesday, March 12th and 13th.

## AUCTION

Thursday, March 8, 10 A. M.

...-27 West 24th St. West Adams Car to Vermont

...one of this and a wonderful selection of high-grade furniture, ...ranges. These goods were consigned to us from exclusive ...and we will sell them the most exacting. 9x12 and 10x12 Chinese ...Oriental rugs; Turkish rugs, including Saruaks, Irans, Karadjahans, ...Kirmans, etc.; blue and gold mohair living-room suites, wal... ...double davenport tables, very fine rockers and chairs; wonderful ...Colonial dining-room set, cost $1,200; Bro Jacobaean; Walnut ...Colonial bed-room suites. Your special attention is called to an ...bedroom suite with separate mirrors. This suite is ...and has tops and table lamps; massive and hall mir... ...Ivory and Mahogany extension breakfast set; also a ...of Colonial-period furniture, rugs, bedding, linen, curtains, ...and wonderful sale. "Remember, we sell the goods."

LIBERTY AUCTION COMMISSION CO.

S. P. Divver, Auctioneer

## AUCTION

Positive regardless of weather.

Phone 61534

## HIGH-GRADE FURNITURE AUCTION

10 A. M., TUESDAY, MARCH 6TH, 10 A. M.

647 WEST 60TH ST.

We have been commissioned to dispose of the FURNITURE AND FURNISHINGS of the beautifully appointed home of Mr. and Mrs. Geo. R. Hinsdale, comprising in part, a magnificent 3-piece Karpen Parlor set, upholstered in imported tapestry, over spring construction; MAHOGANY ART GRAND PIANO; BROWN MAHOGANY SPINET WRITING DESK WITH WINDSOR CHAIR; Duncan Phyfe drum; CONSOLE MIRROR; MAHOGANY CONSOLE TABLE; Rockers and Chairs in REED, etc.; beautiful 9-piece Dining set comprising table, buffet, serving table and 6 chairs; magnificent Solid Mahogany 3-piece Bedroom suite, comprising 2 poster Beds, springs, mattress, large dresser, triple mirror dressing table, night stand, chair and rocker; full and smaller sizes in ANGLO PERSIAN RUGS; Curtains and Drapes throughout home; SINGER DROPHEAD SEWING MACHINE; Blankets, Bedspreads, Bed-ding, White Enamel Bed, Spring and Mattress, Sanitary Cot; Fireless Cooker; Ice Chest; ALLOVER WHITE ENAMEL HOOSIER KITCHEN CABINET; Cooking Utensils and many other items of useful household. HOME OPEN FOR INSPECTION TODAY AND TOMORROW 11 A. M. TO 4 P. M. DON'T MISS THIS BEAUTIFUL SALE.

## LUXURIOUS FURNITURE AUCTION

10 A. M., Wednesday, March 7th, 10 A. M.

2620 WEST BOULEVARD (Washington St. cars to West Blvd., walk ½ block South.)

We have been commissioned to dispose of the luxurious FURNITURE AND FURNISHINGS of the magnificently appointed home of Mr. and Mrs. F. E. Hankfield. These beautiful furnishings have been in use less than six months and are like new. They consist in part of a handsome two piece Parlor Set, upholstered in silk velour, spring construction in two-tone taupe velour of the highest quality; Wonderful, massive mahogany Queen Anne Davenport Table; 2 very beautiful Davenport End Tables in brown mahogany; Magnificent, mahogany, overhead, gateleg, Spinet Writing Desk and companion chair with cane back and tapestry seat; 2 cuslet, 4 piece Japanese Screen; wonderful Polychrome Junior Floor lamp with combination, hand-painted parchment and silk shade; Polychrome bridge lamp with two-tone rose silk shade; Loewner standard electric table lamp; beautiful polychrome mantel set comprising console mirror, card receiver and candelabra; Mahogany magazine stand; 3 Radiant-fire gas heaters; magnificent 9 ft. 2 in. by 12 ft. 3 in. MANAL ORIENTAL RUG; gorgeous two-tone Rose Dining set, comprising footed, spread pedestal table with brown mahogany top and 4 beautiful chairs with gold cloth damask seats—set finished in blue and gold; mahogany candlesticks; 12 piece Theiss (on Yee set; Wedgwood and Royal Doulton China; Briton-brac; Glassware; 8 ft. 3 in. by 10 ft. 6 in. KARNAK FRINGED WILTON RUG; handsome 5 piece French Gray (over hardwood) bedroom suite comprising full size two-front bow spring, silk floss mattress; beautiful, ornate, eight panel, full-length mirror and vanity; full size bed spread set; spreads, sheets, blankets, comforters, face and bath towels; DANGLER WHITE ENAMEL SIDE OVEN GAS RANGE; Kitchen Utensils and many other items of equal interest. HOME OPEN FOR INSPECTION DAILY 10 A. M. TO 4:30 P. M. DON'T FAIL TO ATTEND THIS LUXURIOUS SALE.

KEMP AND BALL, Auctioneers

12188. 162 and 164 West Pico Street. 820048.

"For Satisfactory Service and Best Results"

**See Next Sunday's Farm and Tractor Magazine** for helps and hints on local agriculture

## AUCTION

WEDNESDAY

2305 S. Grand Ave.

Sale starts at 10 a.m. on miscellaneous goods. High grade goods, 11 a.m. to 2 p.m. H. S. NASH, Auctioneer. 21080.

## AUCTION

Brand New, Clean and Staple Stock of

# GROCERIES

S. W. KOHN

The Reliable Auctioneer

Sells Tuesday, March 6th, 10 A.M.

No. 2804 West 9th St.

Near Westmoreland, 2 Blocks East of Vermont, Los Angeles.

A full and complete stock of Sperm's, Newmark's, Iris and Heinz 57 Varieties; cases of milks, sacks of Sugar, Candies, Cigars, Cigarettes and Tobaccos, Paper, Bags, Twine, etc.

FIXTURES! Will be sold at 1 p.m. sharp. One all-plate glass coffee case (10 compartments), line counter with 21 glass drawers, Toledo computing scale, Hallwood Cash Register, marble base refrigerator case, all-plate bread case, Hobart electric coffee mill, jars, scoops, shelving, fruit stand, upright show case, etc.

NOTICE! The store has almost 3-year lease, rent $75.00, doing good business and can be bought as a running business. To be sold without limit or reserve to the highest bidder for CASH.

AUCTIONEER'S PHONE 562603.

## WAGES OF MECHANICS REACH HIGH POINT

[EXCLUSIVE DISPATCH.]

ST. LOUIS, March 3.—New wage contracts for workers in many building trades will go into effect Monday, and negotiations for increased scales are pending in other trades, with the result that the basic wages are back to the 1921 peak figures and in some cases higher. Builders figure that the wages to be paid this year as a result of the increases will be approximately $1,400,000, more in the aggregate than paid last year.

## SEARCH BEGINS FOR LOST MINE

*Legend of Untold Wealth Inspires Expedition*

*Old Ben Sublett's Secret Carried to Grave*

*Guadalupe Mountains Will be Combed for Ore*

[EXCLUSIVE DISPATCH.]

VAN HORN (Tex.) March 3.—Mining prospectors and other men of this part of the upper border region of Texas believe that a deposit of gold ore of untold richness is situated in the Guadalupe Mountains, forty to eighty miles north of here. Another search is now being made for the vast store of wealth by an expedition of practical mining men. Tradition says that the richest mine in the world is located in the Guadalupe Mountains, and is known as the Lost Sublett Mine. The story of this mine of fabulous richness is full of mystery and romance. According to one legend, it is located in the highest and most precipitous mountain in the Southwest, towering 5000 feet above the plains, two peaks of which reach 9000 feet above sea-level.

The discoverer of this mine was known as old Ben Sublett. He was a native of Missouri. In his youth he responded to the call of adventure and with his wife and three small children left his home in St. Louis. He spent most of his time in the Guadalupe Mountains. Many tales had been told of rich outcroppings of gold in that locality, and it was his belief in these stories that led him to take up his abode in a little hut on the side of the mountain.

**TOWN GOES WILD**

His efforts and persistence were at last rewarded. When one day he drove up in front of a saloon and strode to the bar with a buckskin sack filled with nuggets the little town went wild with excitement. He told his cronies that he had found the richest mine in the world, that he could buy the whole State of Texas if he wanted to, and make a backyard of it for his children to play in. He was lavish in his expenditures of the gold he had found. When one supply was exhausted he would slip away to his mine, keeping its location a secret, get another sack full of nuggets, live high until they were gone, then set out again for more.

Although his friends made every effort to induce him to reveal the location of the mine he was obstinate in his refusal to do so. He finally took his son, Ross Sublett, and a friend by the name of Mike Wilson with him on one of his trips. To all others he said:

"If anyone wants my mine let him go and hunt for it as I did. I hunted twenty-four years, wasting the best part of my life at it. Let others do likewise if they want to be rich. I am going to carry this secret with me to the other world, so that for years and years people will remember me and talk about the rich gold mine that old man Sublett found. I will be remembered when the biggest men for miles around will be forgotten. I will give people something to talk about."

**SON'S SEARCH FUTILE**

Ross Sublett was a small boy at the time his father took him to the mine. After his father's death he tried to find the place again, but was never able to do so. Although he remembered that the mine was situated near a spring, he could not find the exact spot.

Sublett's friend, Mike Wilson, however, is said to have later found the mine. He got a sack full of gold and when he got back to town went on a big spree to celebrate his discovery. When his gold was gone he went out for more, but lost his bearings and was unable to relocate the mine. To his dying day Wilson made effort after effort to find the lost mine, but without success.

"There is a little ravine rich with gold," he would say. "All you have to do is to stoop down and pick up the nuggets, but the richest of the ores is the cave in the heart of the mountain."

An Apache Indian once told the late G. W. Woods of El Paso that if he sought gold he should go to the mountains called Smoky on the Texas side of the border, where his people, he said, used to go and gather all the gold they could carry.

**ONE DISAPPEARS**

Several years ago Cicero Stewart, deputy Sheriff of Eddy county, New Mexico, and a cowboy known as Grizzly Bill, started to hunt for the lost mine. The cowboy located a gold deposit. Packing as much as he could carry in a sack, he abandoned his cattle and set out for Pecos. While celebrating his discovery he mounted a wild horse, which threw him and broke his neck. Stewart was never able to find the place where the cowboy got his supply of gold.

A thrilling account is given of the finding of the mine by Lucius Arthur several years ago. He had heard a story of two Mexicans who made periodical visits to the spot. He determined to follow the Mexicans. He trailed them from Austin to Taleta. After remaining there a few days the men set out for the mountains with Arthur on their trail. After an absence of a month and a half Arthur returned to Taleta, saying that he had at last found the hidden mine. He brought back as proof as much gold as he could carry, which he said was broken from the ledge near the brink of a chasm, which he could not descend into because its walls were perpendicular. The chasm, he said, was about eighty feet long, east and west, by forty feet wide. Providing himself with a strong rope he retraced his steps to the mine, determined to lower himself into the cave. He never returned.

**WILL SEEK OIL**

[EXCLUSIVE DISPATCH.]

ST. PAUL, March 3.—Announcement is made that approximately 18,000 acres of land lying south and west of Rochester have been leased by a group of Rochester business and professional men, who are preparing to sink two test wells on the property to determine whether oil is present in that vicinity.

**TWINS IN COINCIDENCE**

[EXCLUSIVE DISPATCH.]

DES MOINES, March 3.—At Nevada, Iowa, L. M. and L. G. Mason, twins, married twins the same day. The Mesdames Mason had just given birth to sons on the same day at the same hour.

## GIRL, BONDSMAN FRIEND IN JAIL

*Bail Held to be Worthless Is Vacated*



Geneva Albitz

PRETTY Geneva Albitz went back to the County Jail yesterday, and with her went her bondsman, W. K. Decoursey, and Gene Wilson, an aggressive friend. Miss Albitz had been at liberty on bail for four different charges of writing worthless checks.

The girl was jailed because Dep. Dist.-Atty. McClelland said that her bond was not sufficiently backed. Decoursey was jailed because the Deputy District Attorney declared he had put up bonds of $100,000 for Miss Albitz and other prisoners, while his property did not exceed $600. Wilson was jailed because he was charged with an attempt to interfere with Miss Albitz's rearrest.

The girl was arrested first by Constable Charles Thomas on complaint of J. W. Robinson & Co., who charged the girl with buying $360 worth of clothing with a check which they said was worth nothing. She called Decoursey at once and he went on her bond. Later she was rearrested on a similar charge and again Decoursey went her bond.

According to John M. Ousby, who investigated the case, Decoursey had far exceeded his liability in the case of Miss Albitz alone and had also signed bonds for other prisoners. An order vacating the bonds was issued yesterday.

## ISADORA'S LOVE RECANTS

*Yessenin in Berlin, Sober, Reclaims Abjured Spouse; Comes Out as Bolshevist*

BY JOHN CLAYTON

[BY CABLE—EXCLUSIVE DISPATCH.]

[Copyright, 1923, By The Chicago Tribune.]

BERLIN, March 3.—Distance lends enchantment to view, and Serge Yessenin again sings love lyrics of Isadora. The temperamental Russian poet visited the correspondent's office yesterday to complain that he did not remember saying anything about his new wife and that he loved Isadora better than anything in the whole world and that he wanted to fight a duel with the correspondent and that anyway it is all wrong, because Isadora is coming to Berlin. He is living with his son.

When the correspondent suggested that perhaps Serge was under the influence of hooch he replied that he was very tired from his trip.

**MEMORY LAPSES**

Serge's visit was prompted by a telegram from Isadora justly complaining against Yessenin's tirade. Serge's memory of the evening following his arrival from Paris is exceedingly defective. He recalls his arrival at the station, a short taxi ride, and his conversations, but the details are all vague and hazy. The tired genius often has a lapse of memory.

At any rate, Serge asks that the following open letter be published:

"1. I am only separated temporarily from Isadora Duncan in order to arrange my business affairs in Berlin.

"2. I love Isadora Duncan better than anything in the world.

"3. I am in connection with no other woman. On my trip my new wife did not accompany me, but her maid came with me in order to help me, because orientation is very hard in Europe for me."

**DISCARDS DISGUISE**

As the reporter recalled various incidents of his conversation with Yessenin the poet warmed up considerably.

"In America I did not dare say I was a Bolshevik," he volunteered, "but here I am free to speak." He paused as if the fate of empires hung upon his words.

"I am a Bolshevist."

Yessenin explained that he will remain in Berlin to publish a newspaper at the request of the Bolshevik government, which is paying all expenses.

## WANT SHIP TO CALL AT LOCAL PORT

*Samaria, on World Cruise, Could Refuel Cheaply Here, Say Officials*

Trigg Garner of Los Angeles, in a letter written aboard the S.S. Samaria as she left New York January 24 for a De Luxe cruise around the world, has advised the Los Angeles Chamber of Commerce that of the 400 passengers aboard, there are thirteen from Los Angeles, two from San Diego and eight from San Francisco and San Jose, yet in the schedule bringing the ship from Japan to America via Honolulu and thence to Panama they will stop only at San Francisco and for two days.

In San Francisco the stop is partly of necessity, due to taking on fuel oil, but as Los Angeles is the center of the great oil producing center of the Pacific Coast and the fuel can be delivered on board at Los Angeles cheaper than any other port, Clarence Mateon, manager of the foreign trade department of the Chamber of Commerce, is attempting to induce the Cook interests to make Los Angeles a fueling stop.

The Chamber of Commerce petition and argument are now before the officials of the Cunard Steamship Company, Ltd., in New York, and the local office of Thomas Cook & Son has also been campaigning for the change in schedule.

The Samaria, starting from New York, goes to Gibraltar, Suez Canal, Calcutta, China, Japan, Honolulu, San Francisco (maybe Los Angeles,) Balboa, Cristobal, Panama and back to New York. The Southern California passengers aboard are Mr. and Mrs. Thomas H. Collins, Mr. and Mrs. Trigg Garner, Mr. and Mrs. William Thomas Jefferson, Miss Susanne Elisabeth Jefferson, Mrs. John Flagg Merrill, Frank L. Procter, Mr. and Mrs. John Rigby, F. Schermerhorn and Mrs. Jessie A. Shipman, Los Angeles; Mr. and Mrs. A. C. Maron, Coronado. The Samaria is due in San Francisco on May 14.

## DIPLOMATS NAMED BY PRESIDENT

*Woods Goes to Japan and A. P. Moore of Pittsburg Gets Post in Madrid*

[EXCLUSIVE DISPATCH.]

WASHINGTON, March 3.—Cyrus E. Woods of Pennsylvania, now Ambassador to Spain, was named by President Harding late today to be Ambassador to Japan, succeeding Charles B. Warren, resigned. To succeed Ambassador Woods at Madrid, the President nominated Alexander P. Moore of Pittsburg, former publisher of the Pittsburg Leader and husband of the late Lillian Russell.

The new Ambassador to Japan was made Ambassador to Spain by President Harding in June, 1921, and is said to have made such an impression on the administration in the field of diplomacy as to warrant his promotion to the important post at Tokio. He was not new to the diplomatic service, having been Minister to Portugal from 1912 to 1915. At the time of his nomination to Tokio Mr. Woods was the Secretary of State of Pennsylvania.

Mr. Moore was for years publisher of the Pittsburg Leader which he recently sold. He had been in the newspaper business in Pittsburg since 1875. He married Lillian Russell, who died last year, in 1912. Mr. Moore was in Washington last week conferring with the President.

The President, it is understood, has under consideration the recommendation of the new government at Athens and has picked for Ambassador to Greece Irwin B. Laughlin, also of Pennsylvania, who has been in the diplomatic service in various canacities since 1902.

**START VETERANS' HOSPITAL**

[EXCLUSIVE DISPATCH.]

DETROIT, March 3.—Activities will begin Monday for the construction of the $2,500,000 Veterans' Hospital at Camp Custer near Battle Creek. Surveyors will arrive to lay out the plot and men will begin at once to break ground for the first of the buildings.

# NEWS OF SOUTHERN COUNTIES

## NEW SUN-MAID CONTROL ASKED

*Raisin Men Want Federal Supervision*

*Department of Agriculture to Act Soon*

*Reorganization Would End Court Rule*

[EXCLUSIVE DISPATCH.]

FRESNO, March 3.—The United States Department of Agriculture today approved general plans for reorganization of the Sun-Maid Raisin Growers, according to dispatches from Washington. This was a preliminary step toward granting authority to the growers' association to operate under the Capper-Volstead Act.

The final decision, it was stated, however, will not be made known for perhaps two weeks, some of the minor details not having been passed on.

The Sun-Maid organization would be under the jurisdiction of the Department of Agriculture instead of the courts, as at present, and the special consent decree under which the association is doing business would be superseded. This decree was the outgrowth of charges that the co-operative organization was operating as a monopoly in violation of interstate commerce laws.

Ralph P. Merritt, managing director of the Sun-Maid, who placed the reorganization details before the Department of Agriculture, explained in Washington that reorganization by the department is all that is necessary and if this is granted the reorganization will be carried out.

Merritt left Washington today for New York to lay the new program before banking interests and meet with the sales force of the association.

J. A. Brogdon, sales and advertising manager of the Sun-Maid Raisin Growers, will sail tomorrow from New York for Europe, in the interest of foreign sales. He will visit England, Copenhagen and Amsterdam.

Veterans' cup tournament at Coronado March 5 to 7, open to golfers over 55 years of age, guests of Hotel del Coronado.—[Advertisement.

## KERN'S REAL ESTATE MEN IN BANQUET

*Speeches and Music Are Features of Meeting at Bakersfield*

[EXCLUSIVE DISPATCH.]

BAKERSFIELD, March 3.—Prominent men from various parts of the State were speakers here last night at the annual banquet of Kern County Realty Board. Among those who spoke were E. O. McCormick, vice-president of the Southern Pacific; Edwin T. Keiser, State Realty Commission; Glenn D. Williaman, secretary and manager of the National Realtors' Association; L. N. Slater, president of the local Chamber of Commerce, and C. A. Barlow. Musical numbers enthusiastically received were offered by F. W. Kickbush, vocalist, and Harold Hilton, violinist, both of this city.

Opening the speaking program, L. N. Slater said that he had recently returned from a trip to other States, and was convinced that Kern county is "the best county in the best State in the best Union in the world." Mr. Slater welcomed the guests and expressed his regret and the unavoidable absence of Frazier Reed, president of the board, Herrmann Janns, national secretary; W. H. Akin, chairman of the legislative committee, and Richard Jose, singer, who is ill.

Coronado Agency, 511 Spring.—[Advertisement.

## Bootlegger Has Trade Worried by Conviction

[EXCLUSIVE DISPATCH.]

MONROVIA, March 3. — The "high-class trade" of A. J. Nardelli, confessed bootlegger, is on the anxious seat today, when it become known that Nardelli had not only told the police the history of his own illicit dealing in liquor but had given them a list of his customers. Just what us ethe local officers will make of the list is not known, but it is rumored that many prominent Monrovians are rather keen on finding out.

Nardelli, who, according to his own confession, has been retailing whisky for several months at highly profitable figures, was this morning fined $300 and given a suspended jail sentence of 180 days, provided he would leave the county at once, which he promised to do.

## PLAN FOR PAGEANT

**Raisin Day Pageant Float Sketches Submitted to Committee**

FRESNO, March 3.—One hundred and twenty-two persons will be used to carry out the Raisin Day pageant theme here April 26. The allegorical story will require also nine floats, sketches for which were submitted yesterday to representatives of the California Raisin Festival Association, meeting at the Hotel Fresno. Treffle R. LaSenay, newspaper editor, was named grand marshal of the parade.

## SEVEN HURT IN COLLISION NEAR SELMA

*Auto Driven by Wife of Mayor Skids and Hits Motor Stage*

[EXCLUSIVE DISPATCH.]

FRESNO, March 3.—Mrs. Luther H. Jones, wife of the Mayor of Selma, was seriously hurt and six other persons were injured this afternoon when her automobile collided with a motor stage near Selma. She is in a hospital there with both legs broken and other injuries.

The collision occurred when Mrs. Jones tried to stop her machine before a trestle and it skidded.

Others injured include:

William Glaser, 721 Geary street, San Francisco, a passenger on the stage, face cut and front teeth knocked out. He was brought to the Emergency Hospital here.

August Peterson of Kingsburg, treated at a hospital there for a broken nose.

C. E. Burks of Kingsburg, severely cut on the face, treated at a Kingsburg hospital.

Samuel Flannagan of Kingsburg, driver of the stage, extent of injuries unknown.

Two women passengers whose names were not known here, late today were reported to have been cut by flying glass.

Hotel del Coronado Pirates' Ball, March 17. Reserve early.—[Advertisement.

## Ask New Trial in San Diego Murder Case

[EXCLUSIVE DISPATCH.]

SAN DIEGO, March 3.—Pronouncement of judgment on J. V. Hendrix, convicted Wednesday of first-degree murder for the death of Thomas Kester, was postponed this morning until Monday, following a motion for a new trial made by E. J. Kelly, attorney for the prisoner.

Kelly demanded a new trial on the ground that the jury had received evidence out of court and had been guilty of misconduct, that the verdict had been decided by lot contrary to the law and that the court had misdirected the jury on points of law.

Judge Spencer Marsh will hear arguments on the motion for a new trial Monday at 10 a.m.

## Corner-stone of Temple Is Laid by Taft Masons

[EXCLUSIVE DISPATCH.]

TAFT, March 3.—Members of Masonic orders from various points in Kern county and from other cities of the valley, gathered in Taft this afternoon to witness the impressive ceremony of laying the corner-stone of the handsome new temple being erected by the order on North street.

Beginning shortly after 1 o'clock, the order of ceremonious events proceeded until the culmination, the placing of the corner-stone within its niche, was reached.

William A. Sherman of San Francisco, Grand Master of the lodge, assisted by Deputy Grand Master Arthur S. Crites of Bakersfield, had the affair in charge, assisted by selected officials.

A sacred selection played by the band was followed by the opening prayer, delivered by Rev. Oliver M. Butterfield, pastor of the Methodist Episcopal Church in Taft and grand chaplain for the day.

The assemblage stood with bared heads while the band played the national anthem, which was followed by a ritualistic ode by the Masonic choir.

C. Z. Vandernorck, master of ceremonies, made the introductory talk followed by a short speech by Grand Master Sherman.

## Commerce Body at Redlands Told Highway Plans

[LOCAL CORRESPONDENCE.]

REDLANDS, March 3.—A. E. Isham, secretary of the Chamber of Commerce, returned last night from Santa Cruz, where he attended the convention of the commercial secretaries.

At the secretaries' convention Harvey Ely, chairman of the State Highway Commission, was asked just what roads will be built, and he said first the Truckee road, on which construction will be started at once. Next will come the Pacific Highway, which is toward the Oregon line. Then if the gasoline tax is passed then the Needles to Barstow road will be paved. These three all come before the Mecca-Blythe section of the Ocean-to-Ocean highway, but the commissioners promised that they would continue to work on sections of this road, that from Yuma to Holtville, repair the plank road at Westmoreland and put the Yucaipa-Beaumont link in good shape. This can be done out of general funds.

Costs no more to route East via San Francisco and Salt Lake. Denver and Rio Grande Western "Scenic Line of the World." 507 S. Spring st.

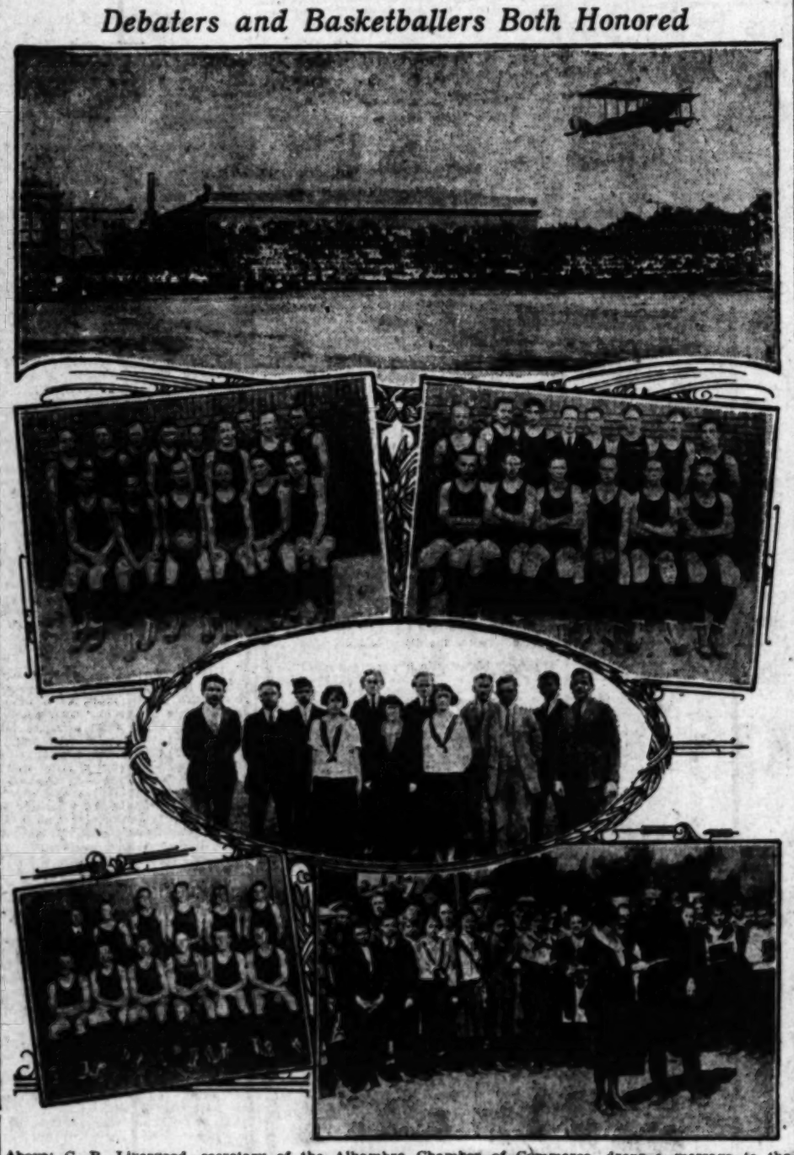
**CRUELTY IS CHARGED**

[EXCLUSIVE DISPATCH.]

ANAHEIM, March 3.—Charging that her husband frequently struck her and that he "often stayed out nights with other women," Ophelia Corona of Anaheim today filed suit for divorce from her husband, Orlando A. Corona.

## ALHAMBRA FELICITATES CHAMPIONS

*Debaters and Basketballers Both Honored*



Above: C. R. Livergood, secretary of the Alhambra Chamber of Commerce, drops a message to the undefeated teams. Left center: Lightweight basketball team of Alhambra High School. Right center; heavyweight basketball team of Alhambra High School, contenders for the State title. Oval: Alhambra's undefeated debaters and their coaches, Veda Walker and William Green. Lower left: Kiwanis basketball team, two members of which played on last year's championship high school team. Lower right: Coach Claude Downing and Veda Walker, reading the message from the airplane.

ALHAMBRA, March 3. — As the city's tribue in appreciation of the honors attained by students of the Alhambra High School, both in athletics and in scholarship, and the marks which local teams have made in Southern California, records unique in the annals of prep schools of the State, an airplane circled over the High School buildings Thursday afternoon in the presence of the entire student body. A scroll was dropped from the plane to the athletic field bearing a message of congratulation from every civic club and social organization in Alhambra.

This unique demonstration of the city's pride in the accomplishments of the High School was arranged by C. R. Livengood, secretary of the Business Men's Association, and the occasion marked a red-letter day in the history of the school. A cheering throng witnessed the event.

On the scroll, which was delivered to Miss Veda R. Walker and Claude C. Downing, was engraved the following message:

"The civic and social bodies of Alhambra congratulate you on your triumphal march towards your respective championships. We pledge to you our undivided support in achieving the high goal set. The eyes of all California are on Alhambra and we are proud of the fact that in athletics and education we are represented by teams of your caliber. May your goal be reached and the happiness that comes from honest striving be your reward."

This was signed by the Chamber of Commerce, Business Men's Association, Kiwanis Club, Alhambra Club, Board of Education, Federated P.-T. A., Wednesday Afternoon Club, Dos Robles Club, Alhambra Red Cross, W.C.T.U., Masonic Order, Odd Fellows, Knights of Pythias, Woodmen of the World, Modern Woodmen, Alhambra Realty Board, D.A.R., United Daughters of the Confederacy, Rebecca Lodge, B.P.O.E., Royal Neighbors, American Legion and O.E.S.

In debating, the Alhambra High School has attained a leading position among schools in the south. This branch of the school's activity has been largely successful through the capable direction of Miss Veda R. Walker, head of the oral English department. Last year A. H. S. won both the Central League and Southern California championships, and never once were the local teams defeated, although they faced the strongest schools of the south.

In Claude C. Downing, athletic director of the school and basketball coach, the school has one of the most able men in the State. Last year he developed a basketball team which climbed to the top, winning the Central League, Southern California, and Central California championships.

This season Downing has developed not only one but two winners, his lightweight five and the regular quintet capturing Central League titles.

In addition to the two winning high school basketball teams, the Alhambra Kiwanis Club has sponsored a team which has won every game this season and stands at the top of Division A in the A.A.U. Basketball League of the Southern Pacific division.

## Huntington Park Official Will Head Elk Lodge

[LOCAL CORRESPONDENCE.]

HUNTINGTON PARK, March 3. W. T. Salvin, president of the City Board of Trustees, was elected Exalted Ruler of the Huntington Park Lodge of Elks at the regular meeting Friday night. The other officers elected were J. V. Scofield, Esteemed Leading Knight; Ross Bartlett, Esteemed Loyal Knight; Attorney Fred W. Lake, Esteemed Lecturing Knight; Harry P. Bartlet, Sr., Secretary; U. S. G. Hinton, Treasurer; Paul Hardy, Tyler; Harry Moorman, Trustee for a term of three years; W. H. Candee, delegate to the Grand Lodge meeting; G. E. Moreland, alternate.

The subject of the erection of the new Elks' clubhouse was also brought up at this meeting, and it is thought that the foundation for the new structure, which is to be erected on South Pacific Boulevard, will be started within the next three weeks.

## Youth Convicted of Murder Gets Life Sentence

[EXCLUSIVE DISPATCH.]

FRESNO, March 3.—Richard Middleton, convicted yesterday of first-degree murder for the slaying of Police Sergeant James M. Hardenbrook last July 31, today was sentenced by Superior Judge J. E. Woolley to life imprisonment in San Quentin penitentiary. The penalty was fixed by the jury.

Frank A. Henning of Lodi, defense attorney, gave notice of appeal and asked for a writ of probable cause so Middleton might stay in jail here while his appeal is pending. The writ was denied and he will probably be taken to San Quentin Monday.

Interesting entertainment continuous at Hotel del Coronado indoors and out every day; reservations at 511 Spring st.—[Advertisement.

## NEW POSTMASTER AT LONG BEACH IS FETED

By a "Times" Staff Correspondent

LONG BEACH, March 3.—Fred McCullah, recently appointed postmaster by President Harding to succeed Charles H. Windham, City Manager, was the guest of honor at a banquet at the Chamber of Commerce tonight. The banquet was given Mr. McCullah by post-office employees.

Speakers were Mr. Windham, J. S. Chaffee, assistant postmaster; F. B. Matteson, superintendent of mails, and N. E. Hastings, assistant superintendent of mails.

## Cemetery Oil Drilling Fight Reaches Court

By a "Times" Staff Correspondent

LONG BEACH, March 3.—The fight to prevent drilling for oil on the edge of the Sunnyside Cemetery reached the courts yesterday when a suit was filed against the city for $150,000 damages and a writ demanded to force the municipality to allow the oil company to begin drilling.

The suit revealed that the United Oil Company is behind the project and that John C. Martin, former president of the Sunnyside Cemetery Association, is the owner of the plot of land on which the oil company wishes to drill.

It also disclosed that Mr. Martin received $20,000 for the lease to the land and is to be given a one-fourth royalty on all oil produced there. He also is to receive $5000 from the proceeds of the first oil produced and sold.

## DISCUSS ANNEXATION

**Venice Organizations Called on to State Views**

By a "Times" Staff Correspondent

VENICE, March 3.—The directors of the Chamber of Commerce decided last night that no definite stand in the matter of annexation to Los Angeles would be taken until after such time that it has been determined whether the city would benefit.

To determine whether annexation would improve conditions here the chamber will begin work at once of calling together all civic organizations of the city and thoroughly thrashing the matter out.

Among organizations which will be requested to send representatives to the meeting are the American Legion, Amusement Mens' Association, Chamber of Commerce, Charter Boosters' Club, Realty Board, the Parent-Teacher Association, grammar and high school boards, Bay Cities Consolidation League, Venice Trustees, labor organizations, Italio-American Club and any others which might be interested.

## BOND IS FURNISHED FOR EL CENTRO MAN

[EXCLUSIVE DISPATCH.]

ONTARIO, March 3.—H. B. Pearson, former Mayor of El Centro and famous as the original of one of the principal characters in Harold Bell Wright's novel, "The Winning of Barbara Worth," who has been in jail since his arraignment a week ago before Judge George Holbrook on an embezzlement charge, was released this evening under $500 bond put up by N. Jacobson, Downey orange grower, and N. Shutz, Pomona merchant.

## SHRINERS GOING TO BAKERSFIELD

*Fifty Candidates Will be Initiated*

*Delegation Plans Stop at Grove on Way Up*

*Ceremony to be Preceded by Parade*

BAKERSFIELD, March 3.—Los Angeles Shriners will trek over the Ridge route to Bakersfield on the 10th inst to conduct an initiation of fifty candidates. On the way here the Shriners will stop at Cheney's grove in Tejon Canyon where they will be met by a Bakersfield delegation which will serve a basket luncheon, the party will come into Bakersfield later in the day for the ceremonies in the evening.

The ceremonial will be preceded by a parade at 7 o'clock and after the session at the Bakersfield Operahouse, a Spanish supper will be served in Eagles' Hall. The Shrine band and chanters will give an entertainment in the operahouse Sunday morning.

The proclamation issued concerning the event reads: "With the advent of glorious spring weather comes a cry from Kern county that the unregenerates have begun to stir from their lethargy and to roam aimlessly about in search of more light. After conferring with Noble I. H. Glenn the Rajah of that Oasis, and being informed by him that he had corralled a covy of profanes, your Potentate made a timely visit to the stables of the Imperial Keeper of the Kalurah and forthwith an order was issued that her hoofs be carefully trimmed, that the skins of Kaaka Hula be filled with Kamelazooks and that figs and pomegranates in abundance be provided for the caravan across the arid plains to the fair city of Bakersfield."

It is six years since the last visit of the southerners to Bakersfield and it is expected a large number will make the trip.

The committee in charge in Bakersfield is composed of W. A. Eardley, chairman; W. J. Schultz, F. N. Sawyer, F. A. Easton, J. K. Thrasher, L. D. Blodgett and I. H. Glenn.

## FIFTY GET ESTATE OF J. D. LAVIN

*Catholic Churches Benefit by Will of Wealthy Anaheim Resident*

[EXCLUSIVE DISPATCH.]

ANAHEIM, March 3.—Fifty devisees, including several Catholic churches and benevolent institutions, will share in the $200,000 estate left by John Drury Lavin, who died February 20 at his home here, according to the will filed for probate today.

Mrs. Nannie L. Markham of St. Louis, William A. Dolan and William Siemann of Anaheim are the petitioners.

The estate consists of $10,000 real property, and notes, bonds and securities worth $150,000. An Anaheim residence and $10,000 is bequeathed to Mrs. Mary Downing, a sister, who died several days before Mr. Lavin's death occurred. The will, which is one of the longest on record here, bequeaths $1000 to St. Catherine's School for Boys, and $500 to St. Joseph's Academy. The Bishop of the Monterey and Los Angeles diocese will receive $1000 to provide for masses for members of the family, both living and dead. Several nieces and nephews were given sums of from $500 to $5000. It was requested in the will that the body be buried in the Assumption Cemetery at Sandwich, Ontario, Canada.

## Two Die Alone on Ranch; Aid Plea Is Unseen

[EXCLUSIVE DISPATCH.]

SAN DIEGO, March 3.—The bodies of Mrs. Anna Sehr, 50 years of age, and her son, Otto, 42, were found last night in their little home on an isolated ranch near Pine Hills, sixty-five miles east of San Diego. The discovery, made by a friend who called to inquire about their health, revealed a tragic chapter in which influenza played with its victims for several days and left them dead.

"Come down—want help," was the appeal penciled on a crude sign and attached to a gate near the highway, in hopes that some passer-by would heed. But few persons traveled that way and the mother and son, alone and without medical attention, succumbed.

The Sehrs had lived on the ranch for many years. The Coroner said the two died probably Wednesday.

## BOOTLEGGER FLEES AND FORFEITS BOND

[EXCLUSIVE DISPATCH.]

FRESNO, March 3.—Pete Condos, released three weeks ago under bond pending his deportation to Greece for bootlegging and other troubles, has forfeited his $2000 bond by going to Mexico, according to Immigration Inspector G. W. Moore. The forfeiture is to be carried out as soon as Moore can get an opinion from U. S. Atty. Williams of San Francisco, as to whether the proceedings should go through the Los Angeles or the San Francisco immigration office. No steps probably will be made to trace the fugitive, said Moore.

## LOST BLANKETS ARE RETURNED

**Tulare Woman Gets Notice From "Road Knight" to Launder Them up**

[EXCLUSIVE DISPATCH.]

TULARE, March 3.—When Mrs. C. L. Williams of North O street opened the back door of her home early in the morning she discovered a pair of blankets hanging on the line, which had been taken from her yard the previous night. Attached to the blankets was this note:

"Dear Madame:

"Inclosed herewith you will find two blankets. Please give same a thorough washing and hang out again, as I will return later.

"A Knight of the Open Road."

Mrs. Williams declares the Knight expects too much when he desires her to furnish the blankets and also launder them for him, but appreciates his faith in her ability to keep him supplied.

## Venice Chamber Will Meet With Planning Board

By a "Times" Staff Correspondent

VENICE, March 3.—The Chamber of Commerce will resume work on the original program of fifteen points when the City Planning Commission of that body meets in special session Tuesday. Announcement of details under which the chamber will carry out the remaining points was made this morning by Secretary Pier.

Closely following the move made by the realty board, representatives of the chamber will appear before the Trustees Monday night requesting that official announcement be made by them as to the exact status of the City Planning Commission recently appointed by that body.

With these questions disposed of, the planning commission of the chamber will begin its work. Needs of every section of the city will be grouped into one plan. Sewer work, street work and zoning ordinances will be drafted into one large group by those who have authority to make planing and zoning regulations for the city.

Have you heard about the Pirates' Ball to take place at Hotel del Coronado March 17?—[Advertisement.

## WILL VISIT VETERANS

**Henry Osborne Will Honor New Patriotic Order Post**

By a "Times" Staff Correspondent

SAWTELLE, March 3—George L. Patterson, commander of the newly formed Osborne unit, United Veterans of the Republic, announced that assurance had been given by Henry Z. Osborne, son of the late Congressman, that he would pay a visit to Markham Hall, Soldiers' Home grounds, Wednesday evening.

Officers of the unit are to receive their oath at the meeting when it is expected an organizer will be present.

## SAN MATEO DOCTOR DIES AT BAY CITY

DINUBA, March 3. — Word has been received here of the death in a San Francisco hospital on Wednesday of Dr. Roy R. Sibley of San Mateo, son of Mrs. James Sibley of this city, after a serious operation. His mother and brother, Elmer Sibley of this city, were at his bedside when death came.

Dr. Sibley, 44 years of age, was a native Californian and spent the greater part of his life in this section. His father, the late James Sibley, was known as the founder of Dinuba, originally owning the land on which the city of Dinuba is now located. The deceased leaves his widow at San Mateo, his mother, a sister and a brother, all of this city.

## MAN GONE, FIND AUTO; POLICE MYSTIFIED

[EXCLUSIVE DISPATCH.]

POMONA, March 3.—The disappearance of Robert D. Morris 843 Boston Place, and the subsequent finding of his auto near Balboa, is being investigated. Morris was believed to have committed suicide, but later disclosures have caused this theory to be abandoned. He was a carpenter and was not as prominent as his wife, who is known as Mrs. Orpha Morris. She is chairman of the civic and social-service division of the Christian Church and child-welfare chairman of the Ebell Club. Thursday night she was elected a director of the local Welfare League.

## BOY BADLY HURT IN CYCLE CRASH

[EXCLUSIVE DISPATCH.]

ONTARIO, March 3. — Earl Platt, 16-year-old Chaffey High School boy, and son of Mrs. Irene Platt, 124 West California street, is in a serious condition at the San Antonio Hospital following an accident in which a motorcycle he was riding collided with a motor delivery car driven by Thomas Whitledge.

## GRAVE CHARGE AGAINST DRIVER

*Rich San Francisco Manslaughter Ta...*

*Fatal Smash Attributed to Intoxication*

*Victim of Crash Plans Vengeance*

VISALIA, March 3.—... Collins, wealthy San ... man, probably will face ... manslaughter and ... auto while intoxicated, ... of the death of Lewis ... Hanford, following a ... tween Collins's sedan and ... motorcycle near Tagus ... Monday night.

Bail of $10,000 on ... slaughter charge and $... driving while intoxicated ... was supplied by W. J. ... the O'Neill Implement ... Tom Collins of Fresno, ... the accused man, after ... Collins had spent the ... county jail here. He ... surrendered to Tulare ... cers. Collins declares ... intoxicated, that the ... unavoidable and that he ... all the assistance he ... proceeding to Fresno.

Before Hawks died he ... he was on the right ... road, riding slowly ... lights were burning. ... approaching sedan ... the highway. He ... death be avenged. He ... service man and Legion ... instrumental in tracing ... car."

Many calls are reported ... come to Dist.-Atty. Fred ... "do what you can for him ... ring to Collins. Mr. Scott ... has returned to the north.

**LIQUOR HAUL IN ...**

Nearly 500,000 gallons ... were seized and Louis ... rested on a charge of ... wine having alcoholic ... per cent and for ... wine without necessary ... permit, when Federal ... ed the Wahtoke Winery ... Dinuba. This is said to ... the biggest individual ... made by the officers in ... county.

The Wahtoke Winery ... seven miles north of ... Rusconi is well known ... munity.

**EASTERN STAR ...**

More than 100 Eastern ... cials of the San Joaquin ... companied by many ... the order, gathered ... annual installation of ... quin Valley Union ... Matrons and Patrons ... ous chapters of the ... stalled at Sitting ... in Odd Fellows' Hall. ... session was followed by ... ful Spanish supper and ... program.

The Pirates' Ball, ... Hotel Coronado, Coron... is to be the most ... staged this winter. ... at 511 Spring st.—[Ad...

## Opposition ... "Speed T... Shown

By a "Times" Staff ...

SANTA MONICA, ... If an amendment to ... vehicle law introduced ... blyman Pomeroy is ... traps will be abolished ... California, following ... made yesterday in which ... assemblyman divulged ... tion to the theory upon ... traps are operated. The ... ployed at present is to ... trap and arrest ... Prevention of ... law should be the ... eroy declared. He ... trap did not effect ... posal is to have a ... of officers patrolling ... and asserts that ... in fines is far more ... to pay the salaries of ... cers that will be needed ... so much speeding, and ... down accidents and ... and prosperity.

To make light of ... the law as is done ... conditions, is to cast ... spect of it to a danger... the Assemblyman ...

## SANTA MONICA ... BETTER CAR ...

By a "Times" Staff ...

SANTA MONICA, ... Commissioner W. H. ... Public Works Depa... have all data in ... opening of the Tro... for the street-opening ... of the Chamber of ... when it meets in the ... Monday afternoon.

It is expected the ... transportation will be ... following a report of ... tleship which stated ... Passenger Agent of ... cific Electric had not ... promise to provide ... the 5:15 train from Los ... the Sawtelle line.

A conference is to be ... Los Angeles officials ... practice of taking ... beach by visitors ... cannot be stopped.

## ODD FELLOWS' ... HALL AT ...

[EXCLUSIVE ...

EL MONTE, ... Monte Lodge No. ... conducted a ... opening their new ... Tyler and Monte ... people of the town ... a public dance. ... the largest in the ... ley.


New Sp...

IT'S A GUSHER-MEN!



Our Re... SUIT...

Som...

our Great Upstairs Tailoring ... the Newest 1923 Suitings ... uld have flooded us with th... ollection, that the money-savi... ion of Woolens. Our Tree... Gentlemen's profits. Besides, ... factory, well-fitting garments, ... and floor show windows. Come ... the Pacific Coast! "Duplicats OUR ...

remember, EVERY garment ... suit is tailored to our cus... ner's INDIVIDUAL measu... rs, in our newly enlarged ... DAYLIGHT workshop, by ex... rt craftsman, from a pat... rn drafted by OUR OWN ... ASTER DESIGNERS in ... y style you select, and is ... ished with high-grade lin... and trimmings.

THE LARGEST ... TOM TAILORS ... IN THE WEST ...

OPEN D... TILL 6 ...



## GRAVE CHARGE AGAINST DRIVE

*Rich San Franciscan Fa Manslaughter Trial*

*Fatal Smash Attributed Intoxication*

*Victim of Crash Pleaded Vengeance*

VISALIA, March 3.—Dan Collins, wealthy San Fra man, probably will face c manslaughter and of drivi auto while intoxicated, as a of the death of Lewis Ha Hanford, following a collisi tween Collins's sedan and m motorcycle near Tagus Ran Monday night.

Bail of $10,000 on th slaughter charge and $1000 driving while intoxicated was supplied by W. J. O'N the O'Neill Implement Ware Tom Collins of Fresno, bro the accused man, after Tom Collins had spent the night county jail here. He vol surrendered to Tulare coun cers. Collins declares he w intoxicated, that the accid unavoidable and that he ma all the assistance he could proceeding to Fresno.

Before Hawks died he de he was on the right side of road, riding slowly and lights were burning, but the approaching sedan swerved st the highway. He begged tha death be avenged. He was a service man and Legionnaire instrumental in tracing the car."

Many calls are reported to come to Dist.-Atty. Fred C. S "do what you can for him," ring to Collins. Mr. Scott wi duct a rigid investigation. has returned to the north.

LIQUOR HAUL IN DISP

Nearly 500,000 gallons of were seized and Louis Rus rested on a charge of pos wine having alcoholic conte per cent and for manufac wine without necessary gover permit, when Federal officers ed the Wahtoke Winery ne Dinuba. This is said to have the biggest individual "haul" made by the officers in T county.

The Wahtoke Winery is s seven miles north of Dinuba Russoni is well known in the muni'y.

EASTERN STAR MEETI

More than 100 Eastern Sta cials of the San Joaquin Valley companied by many members the order, gathered in Visalia annual installation of the Sa quin Valley Union of the O Matrons and Patrons of the s ocse chapters of the valley we stalled at fitting ceremonies in Odd Fellows' Hall. The session was followed by a bo ful Spanish supper and pro program.

The Pirates' Ball, March 6 Hotel Coronado, Coronado is to be the most elaborate staged this winter. Reser at 311 Spring st.—[Advertis

## Opposition to "Speed Traps" Shown in L

By a "Times" Staff Corresp

SANTA MONICA, March 3. If an amendment to the m vehicle law introduced by A blyman Pomeroy is adopted, traps will be abolished throu California, following an ass made yesterday in which the assemblyman divulged strong tion to the theory upon which traps are operated. The form ployed at present is to lie in trap and arrest speeders.

Prevention of violation of law should be the objective, eroy declared. He said the trap did not effect this, his posal is to have a greater of officers patrolling the and asserts that money in fines is far more than to pay the salaries of offi cers that will be needed to so much speeding, and low down accidents and loss and property.

To make light of violati the law as is done under conditions, is to cut down spect of it to a dangerous the Assemblyman said.

## SANTA MONICA SEE BETTER CAR SER

By a "Times" Staff Corres

SANTA MONICA, March Commissioner W. H Carter Public Works Department have all data in regard opening of the Trolleyway for the street-opening mee of the Chamber of Com when it meets in the Ch Monday afternoon.

It is expected the m transportation will be following a report of the sheip which stated that Passenger Agent Smith of Pacific Electric had not fulfi promise to provide three m the 5:15 train from Los A the Sawtelle line.

A conference is to be h Los Angeles officials to p practice of taking sand beach by visitors from cannot be stopped.

## ODD FELLOWS OPE HALL AT EL M

[EXCLUSIVE DISPATCH]

EL MONTE, March Monte Lodge No. 46 conducted a celebrati opening their new lodge people of the town were a public dance. The h the largest in the San G ley.

## REPORT URGES TRAFFIC SPEED

*Rules Put Autos Back, is View*

*Decision Upholds Curb Loading Law*

*Trolleys, Motors on Same Streets*

It urges that a fair trial be given to the ordinance now in effect ...ding thirty-foot loading ...es at the curbs on the streets ...e downtown section of the ...e Los Angeles Traffic Com... has submitted to the City ... through Leslie Williams, ...rman of a special committee of ... commission, a comprehensive ... setting forth that regulation ... limitation of the parking of ... in the congested area is an ... result of city growth. ... report declares that if traffic ... is to be relieved in Los ..., the work must be done on ... scientific basis.

The report adds that former ... never have been pos... of enforcement because of ... personnel, and that the ... therefore now approaching ... of a practical) provision to ... for the first time in ... history.

### WOULD MOVE TRAFFIC

It is pointed out that while the ... undoubtedly needs more and ... streets, that even with all ... improvements, traffic will ... to be a problem. It is ... that all traffic rules be directed toward moving traffic quickly, rather than retarding it, as many of the present rules are said to do.

"It is a fact difficult to controvert," declares the report, "that many thousands of people here have acquired the habit of going to and from their work in motor cars because the street-car service has been inadequate and time-consuming. We cannot consistently require them to use the street cars unless we provide reasonably satisfactory service.

"We believe there is a growing storm of unspoken dissatisfaction over the fact that so little progress has been made in the improvement of traffic conditions, and that this dissatisfaction is so general and so well-founded, in fact, that it must be felt, and will be felt, and that further delay is both commercially expensive and politically unwise."

The suggestions outlined are five in number: (1) regulate for the purpose of expediting traffic; (2) make no regulations that cannot be strictly enforced; (3) if necessary, enforce these in a limited area only; (4) remember that no intelligently operated railroad ever built a double track until the most skillful and scientific application of every known method of expediting traffic had been exhausted; (5) do not expect any street, no matter how wide, to accommodate successfully both street cars and motor vehicles. The wider the street, the more motor cars the street cars retard."

### DURANTS TO VISIT HERE

W. C. Durant, president of the Durant Motors, Inc., and Mrs. Durant, will arrive in Los Angeles Monday evening on the Sunset Limited from New Orleans, for a visit of several days in this city, according to word received here by F. S. McGinnis, general passenger agent of the Southern Pacific Company.

## SPIRITUALISTS IN SESSION

*Seventh Annual Convention in This City Busy When Three Days' Work is Crowded Into One*

The seventh annual convention of the National Independent Spiritualist Association was held yesterday in the Hall of the Disabled World War Veterans at 246 South Hill street. Adopting the slogan, "Expedite," three days' business was concentrated into one.

The morning session, attended by about 100 delegates, was devoted mainly to the election of officers and the reading of official reports. President W. A. Jackson was re-elected by acclamation, as also were Dr. W. R. Rowe, first vice-president; Mrs. Jackson, secretary; Mrs. Katherine McCorkell, treasurer. Brother Cook resigned as second vice-president, and Sister Schmidt of Tuscan,, Ariz., was elected in his stead. Mrs. Schmidt was nominated by Brother Cook.

### PRESIDENT PRESIDES

The meeting was called to order by President Jackson, after which, owing to the absence of the pianist, the delgates sang "America" without music. Mrs. McCorkell gave the invocation, her prayer asking that the spirit of love and comradeship be present at the sessions.

After his re-election President Jackson made a brief speech in which he said that if the Almighty was knd to him he would continue to serve the organization with the same zeal, the same indifference to ridicule, and the same fighting blood which had served him in the past.

He dwelt on the importance to this indifference to ridicule, lavished upon him and his wife and the organization, and spoke of a legal measure to be introduced which would make it an offense against law to ridicule any form of religion.

President Jackson spoke also of a Los Angeles official who talked of many complaints he had received about the spiritualist organization, but who, when challenged, could produce no data whatever, and said his office had no time to keep records.

"I will spare this man the humiliation of mentioning his name," he said.

"The only man or woman who is right is the one who will fight," said Mr. Jackson, concluding with the assertion that spiritualists must demand respect both from public officials and the newspapers.

At the final evening session lectures were given by Mme. Elisabeth Abud Renault, Rev. Nellie Dennis, Rev. Frances Plummer, Rev. Grace Fear, Pastor El Hogar De la Ferdad, and Rev. Roberto T. Gonsales, together with musical interludes and messages through various mediums.

## BLINDING SNOW, COLD WAVE SWEEPING IOWA

[EXCLUSIVE DISPATCH]

SIOUX CITY (Iowa) March 3.—On the heels of temperatures of 76 deg. Thursday and 66 deg. Friday, this section of the country is in the grip of a heavy blizzard today. A blinding snow is being driven by a high northwest wind and the temperature is falling rapidly.

## GIANT LINER ENDS FIRST ROUND TRIP

*Calawii Has Returned From Honolulu With Passengers and Fruit Cargo*

One hundred and twenty-five passengers and a heavy cargo of Hawaiian fruits came to Los Angeles yesterday from Honolulu on the liner Calawaii, completing her first round voyage in the Honolulu-Los Angeles service.

Capt. H. R. Lestre, commanding, declared that the Calawaii has demonstrated that she will have no difficulty in maintaining the seven-day running schedule set by her sister ship, the giant greyhound, City of Los Angeles.

Tourist travel through the port of Los Angeles is being greatly stimulated in the East through the appointment of agents by the Los Angeles Steamship Company, according to R. F. Cullen, general passenger agent of the line. Mr. Cullen announced the appointment of J. L. Berchens in Chicago and of J. B. McGelrick in New York.

The Calawaii will return to Honolulu on her next outward voyage on the 10th inst.

### CROWS SLAUGHTERED

[EXCLUSIVE DISPATCH]

OMAHA, March 3.—The greatest crow killing contest ever held in Nebraska, has been concluded after a month's campaign by hunters in Antelope and Madison counties. More than 35,000 crows were slaughtered by about 500 hunters.


# New SPRING Woolens are Gushing In




Your Choice of New Patterns and Styles-TAILORED-TO-YOUR-INDIVIDUAL-MEASURE-WITH EXTRA PANTS FREE!

WITH EVERY SUIT—REGARDLESS OF PRICE!

Our Regular $35 $40 and $50 Values

SUITS TAILORED-TO-YOUR MEASURE WITH EXTRA PANTS FREE $25 $30 $35

*Some Special Importations Priced a Little Higher for Men Who Want the Best*

Our Great Upstairs Tailoring Store—the largest in the West—we offer you the widest range of selection—the most comprehensive showing of the Newest 1923 Suitings that you can find anywhere on the Pacific Coast. Our resident buyers in all the great woolen markets of the world have flooded us with their gigantic purchases, and we are eager to demonstrate to YOU conclusively, beyond any possibility of contradiction, that the money-saving Clothes Values we offer you men of Southern California are greater than ever, despite the advances in the price of Woolens. Our Tremendous Organization BUYS for Cash and SELLS for Cash—no credit losses for you to share, so you save all middleman's profits. Besides, we operate Our Own Daylight Workshops, employing only skilled and CONTENTED workmen, thereby insuring perfect, well-fitting garments. Our Designers are Masters of their Craft. We've earned our thousands of satisfied customers. We can and will please you. See our splendid show windows. Come upstairs and carefully examine our stock, make any comparisons you wish, and then remember that this is our challenge to ANY tailor on the Pacific Coast! "Duplicate OUR values at OUR Prices if You Can!"

...ure, EVERY garment ...ll is tailored to our cus... INDIVIDUAL measure ... in our newly enlarged ...ORY workshop, by ex... craftsmen, from a pat... created by OUR OWN ...ER DESIGNERS in ... style you select, and is ...ished with high-grade lin... and trimmings.

EXCLUSIVE HIGH GRADE SUITINGS

We are now showing the most complete stock on the entire Pacific Coast of the very latest down-to-the-minute 1923 all-wool suitings suitable for all-year-round wear—Hard twist and unfinished Worsteds, from world-famous foreign and domestic looms; English and Belgian Serges, Scotch and Irish Tweeds, English Whipcords, French Velours, Silk Mixtures, Heather Cloths, Gabardines, Flannels, Cassimeres and Novelty Weaves, in every desirable shade and coloring imaginable, and in all the newest patterns—Shadow and Pencil Stripes, Herringbones, Pin Checks, Iridescents, Tartan and University and Shepherd Plaids and Two-tone Effects.

A wonderful display of woolens gathered from the important mill centers of the world—approved by correct dressers throughout the Fashion universe.

Our Regular $35, $40 and $50 Value Tailored-to-Measure Suits

$25 $30 $35

Extra Pants Free With Every Suit, Regardless of Price

Some special importations priced a little higher for men who want the best.

Every customer's individual characteristics and requirements are given personal attention, with the result that ENGLISH WOOLEN MILLS CLOTHES ALWAYS mean "more than your money's worth." No "ready-mades" here. You get the style designs of THIS season, not those ground out in a factory six, eight or ten months ago.

Come and see this Great Stock of Suitings. You are under no obligation to buy if you can resist them.

Compare our finished garments with any other tailor-made suits ANYWHERE at much higher prices—compare them with the "ready-mades," if you wish. The more you compare the more you will realize why we make more than twice as many clothes as any other tailor on the Pacific Coast; WHY our many thousands of satisfied customers have made us THE LARGEST CUSTOM TAILORS IN THE WEST.

THE LARGEST CUSTOM TAILORS IN THE WEST

English Woolen Mills

OPEN DAILY TILL 6 P.M. ENTIRE SECOND FLOOR OPEN SATURDAYS UNTIL 10 P.M.

355 and 357 South Spring St.

CORNER FOURTH STREET






# $1.25 a Week

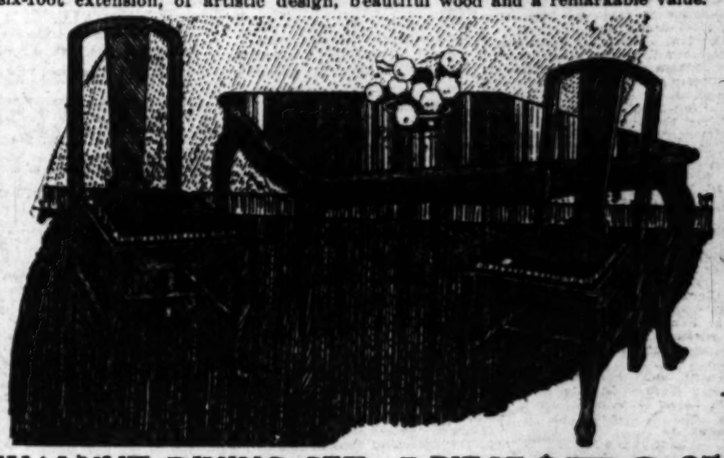


JACOBEAN OAK DINING SET $58.35

Regular $85 value—Special Credit Price .....

$1.25 a Week—$10.35 down.

This handsome, round Jacobean Oak Table and four Oak Chairs, with blue leather seat, will surely delight the woman who contemplates beautifying her dining-room. It is a finely matched set—45-inch table, six-foot extension, of artistic design, beautiful wood and a remarkable value.



WALNUT DINING SET—7-PIECE $79.65

Regular $105 value—Special Credit Price .....

$1.50 a week—$16.65 down.



The new style oblong table, so popular now—42x54 inches, six-foot extension; arm chair and five side chairs, upholstered in genuine blue leather; rich walnut finish. Both sets should be seen by every woman who anticipates buying dining room furniture.

FUMED OAK LIBRARY TABLE $26.85

$6.85 Down, 75c a Week.

A massive table, of splendid wood, that will match up well with almost any living room suite. Large, roomy drawer.



Velour Overstuffed 3-Piece Suite

$158.65

$12.50 Month, $28.65 Down

Elegance with comfort and durability. This set is a finishing touch for any living room, and will give years of satisfactory service. Choice of several patterns of high-grade Velour coverings, spring edge, etc. A splendid set and a remarkable value.

"The Great Credit House"

BRENTS

716-718-720-S. MAIN ST.

"We Trust the People"



NOTICE OF SALE

York Boulevard Manor—Sagamore Park

$800—LOTS—$1500

Easy Terms

Five-Cent Car Fare

Save rent. A deposit on a lot in the above tracts starts you on the road as a HOME OWNER.

COME OUT TODAY

Offices on Tract at Glassell Avenue and York Boulevard, Glassell Avenue and Verdugo Road, Verdugo Road and where Glendale and Los Angeles join, or

Eagle Rock car on North Broadway to Tract.

WESLEY ROBERTS COMPANY

408 A. G. Bartlett Building

Broadway 772

Sagamore Garvanza 4720 Tract Phones Garzanza 8622 York Boulevard Manor

# SENATE DELAYS PACT DECISION

### *Body's Action Described as "Deliberate Stalling"*

### *Arizona House Provides Cash to Pay Expenses*

### *Anti-Ku Klux Bill Passes Both Houses*

[EXCLUSIVE DISPATCH.]

PHOENIX, March 3.—There appears to be deliberate stalling in the Senate consideration of the Colorado River compact, which still is not out of that body and which will not get to the House until Monday, with Thursday the last day of the session. There also has been singular delay with the appropriation bill, which also is expected in the House Monday afternoon. But the two houses, under suspension of the rules, did pass an emergency measure providing $10,000 more for legislative expenses.

This gave Mr. Wiesner of Yuma opportunity to make observations concerning "the parody on business administration." It was explained that $5000 had been taken for investigation of the Central Bank failure, and that something of a sensation might be expected Monday, but the extra appropriation at first was turned down in the House.

**KLAN BILL PROGRESSES**

The anti-Ku Klux Klan bill is through both houses, with a Senate addition in the form of reference to the organization by name. In the Senate a bill was shelved that would have permitted the Governor full power over the university. The Senate passed House bills against drunken auto drivers, for protection of quail by forbidding shooting on highways, and permitting firemen and police officers to ride free.

Roberts offered an amendment to submit the Colorado River compact to popular vote, but it failed without division. With an amendment giving a reward to informers, the Senate passed a House bill tightening the law against vending of narcotics and adopted a Senate memorial asking Congress to put roads through western forest reserves, wherein the nation owns $1,500,000,000 worth of stumpage.

Bills passed the Senate appropriating money for a petrified wood monument at Navajo Springs, where the Territorial government was proclaimed in 1863 and creating the elk game preserve in Coconino and Navajo counties.

The House killed a bill that would allow renting of land on leaseholds to Japanese, and recommended passage of a bill appropriating $20,000 for investigations by the Bureau of Mines that might lead to establishment of a State cement mill, operated by convict labor, and of an appropriation of $50,000 for finishing the Cave Creek dam that protects the Capitol Building.

The Governor, after rebuffing the joint committee that had invited him to the legislative ball, appeared last night without the red necktie promised, his full dress enhanced by a diamond pin of several carats weight, and led the grand march with Mrs. Ivy, House member from Maricopa county.

# TRAIN SEVERS AUTO; DRIVER IS UNHURT

[BY A. P. NIGHT WIRE.]

OAKLAND, March 3.—A fast train struck the automobile of J. T. Cabral at San Lorenzo, near here today, cut off the rear end of the machine and carried it 150 yards, leaving Cabral sitting at the wheel without a scratch.


**Sale of Manufacturer's Sample Furniture**




**MONDAY ONLY**

**OVERSTUFFED ROCKERS**, full upholstered in mohair, velour, tapestry, damask and combination effects. Regular value up to $65. Special $17.50, $18.75, $22.75, $25.00.

**FULL SIZED DRESSERS** with large plate glass mirrors, ivory and gray. Regular $34.00 values. Special at $21.85.

**SIMMONS** 2-inch Bed Spring and 100% Cotton Mattress. Regular $26.00 values. Special at $19.75.

3-Piece Overstuffed Parlor Suite, with genuine spring arms, fine Baker velour upholstered. Regular $200.00 values. Special at $135.00.

Dining Suite, two-tone walnut Queen Anne oblong table, 4 chairs to match, upholstered in genuine leather. Regular $85.00 value. Special at $62.50.

Apartment and Bungalow furnishers take note: These goods will not last long at prices marked. No phone or mail orders.

**Mfr's. Sample Furniture Co., Inc.**
840 South Hill St.



# SUBDIVISIONS

An old and well established real estate organization in Los Angeles is desirous of handling another sub-division, 30 to 100 acres for owners on commission basis.

We have sold out eleven tracts since early part of 1919.

References exchanged.

All communications treated as confidential.

**Address Subdivider**
XN, BOX 410, TIMES BRANCH



See Today's Advertisement
IN REAL ESTATE SECTION
**HOME VILLA TRACT**


# POLLINATION FOR FRUITS URGED

### Article in This Issue Shows How Yield in State Can Be Increased

In the Farm and Tractor section of today's Times Vincent F. Blanchard, Assistant farm adviser for Los Angeles county, has contributed a timely article on cross-pollination of fruits as a means of obtaining greater yields. He points out that there are certain fruits, especially pears and plums, that have not produced sufficient crops in Los Angeles county, and recommends the planting with them of other varieties which are known to be stronger pollinators.

As his article is based upon recent investigations and test plot experiments, it should be read with interest by fruit growers of Southern California.

H. R. Stanford, plant pathologist, Chaffey Junior College of Agriculture, has an article giving the latest information on bacterial gummosis, a disease which threatens danger to young apricot plantings throughout the State.

# ROUND TRIP SHIP FARES TO BE CUT

### *Reduction Planned in Order to Popularize Travel by Way of United States*

[EXCLUSIVE DISPATCH.]

NEW YORK, March 3.—With the idea of popularizing travel by way of the United States and winning new sources of passenger traffic for American vessels, the Shipping Board has developed a plan whereby a through ticket may be purchased at any one of the principal ports of the world for almost any port and at a lower rate than could be obtained through the purchase of a single ticket.

Most of the routes which it is hoped to popularize by the reduced through rate system includes New York and this is expected to appeal greatly to foreign travelers, most of whom are desirous of visiting this city. Thus an attractive rate will be made from South America to Europe by way of the Munson Line steamers to New York, and the United States Lines across the Atlantic.

Passengers from Europe for the Orient, accustomed to travel by steamer all the way through the Sues Canal, will be able to buy a through ticket at the same price that will carry them to New York by any of the trans-Atlantic lines, across the continent by any of the railroads and across the Pacific by the Pacific Mail by Admiral Oriental lines.

# TOBIN STARTS EAST

[BY A. P. NIGHT WIRE.]

SAN FRANCISCO, March 3.—Richard M. Tobin of San Francisco recently appointed United States Minister to The Netherlands, will leave for Washington tomorrow for a conference with State Department officials, and possibly President Harding, before departing for his post.

# SHIPPING and Los Angeles Harbor NEWS

## SHIPPING

**LOS ANGELES HARBOR**

ARRIVED—SATURDAY, MARCH 3

Steamer Yale, Capt. Self, San Francisco.
Steamer Calawali, Capt. Lester, Honolulu.
Steamer Dorothy Alexander, Capt. Cann, San Diego.
Steamer Washington, Capt. Ahlin, Eureka.
Mexican steamer Nayarit, Capt. Arenas, San Francisco.
Steamer Brunswick, Capt. Linder, Fort Bragg.
Mexican steamer Chihuahua, Capt. Morales, Corinto.
Steamer Yorba Linda, Capt., Hopper, Balboa.
Steamer Lena Luckenbach, Capt. Johnson, Middle.
Steamer Anna Hanify, Capt. Zaddart, Willapa.
Steamer Andrew F. Luckenbach, Capt. McDonald, San Francisco.
Steamer Steel Seafarer, Capt. Klitt, Port Allen, B. C.
Steamer Fred W. Weller, Capt. Purdy, New York.
Steamer Helen P. Drew, Capt. Harrickson, Greenwood.

DUE TO ARRIVE

Steamer Calliwood, from Portland.
Steamer Col. E. L. Drake, from San Francisco.
Steamer Wilmington, from Mukilteo.
Steamer Whitney Glenn, from Bellingham.

DEPARTURES

Steamer Yale, Capt. Self, San Diego.
Steamer Everett, Capt. Foldt, Puget Sound, via Redondo.
Steamer Dorothy Alexander, Capt. Cann, Puget Sound.
Mexican steamer Nayarit, Capt. Arenas, Corinto.
Steamer Phoenix, Capt. Matson, Albion.
Mexican steamer Chihuahua, San Francisco.
Steamer Pyralin, Capt. LeFevre, Portland.
Steamer Hawaiian, Capt. Johnson, San Francisco.
Steamer Fairfield City, Capt. Hostler, San Francisco.
Steamer Chickasaw City, Capt. Clarkson, San Francisco.
Steamer Forest King, Capt. Magee, Puget Sound.
Steamer Santa Rosa, Capt. Walters, San Francisco.
Steamer Fred Baxter, Capt. Matteen, Puget Sound.
Steamer Daisy Gadsby, Capt. Schultz, San Diego.
Steamer Olympia, Capt. Sorenson, Bellingham.
Steamer Prentiss, Capt. Roach, Albion.
Steamer Brunswick, Capt. Linder, Fort Bragg, via Redondo.
Steamer Coquille River, Capt. Rosson, Mendocino.
Steamer Andrew F. Luckenbach, Capt. McDonald, New York.

PASSENGER SCHEDULE

TO ARRIVE

March 4—Yale, San Diego, 2 p.m.
March 4—Harvard, San Francisco, 10 a.m.
March 5—Admiral Evans, Portland, 8 a.m.
March 5—Admiral Evans, San Diego, 6 p.m.
March 7—Humboldt, San Francisco, 8 a.m.
March 7—Admiral Dewey, Puget Sound, 10 a.m.
March 7—Harvard, San Francisco, 10 a.m.
March 8—Colima, San Francisco, 6 a.m.
March 8—Ruth Alexander, Puget Sound, 2 p.m.
March 8—Yale, San Francisco, 10 a.m.
March 9—Yale, San Diego, 2 p.m.

TO DEPART

March 4—Yale, San Francisco, 6 p.m.
March 5—Admiral Evans, San Diego, 10 p.m.
March 6—Humboldt, San Francisco, 9 p.m.
March 7—Admiral Dewey, Puget Sound, 10 a.m.
March 7—Admiral Evans, Portland, 10 a.m.
March 7—Harvard, San Francisco, 4 p.m.
March 8—Colima, Salina Cruz, 5 p.m.
March 8—Yale, San Diego, 2 p.m.
March 9—Yale, San Francisco, 4 p.m.

**CATALINA SERVICE**

Steamer Avalon leaves Water-street shed, Wilmington (foot of Canal avenue,) 10 a.m. daily, arriving Avalon at 12:25 p.m. Returns leaving Avalon at 2:30 p.m., arriving Wilmington at 4:50 p.m.

**SCHEDULED ARRIVALS**

(Cargo Carriers Only.)

SUNDAY, MARCH 4

Steamer Thomas P. Beal, from Baltimore.
Steamer Hazel Thacher, from San Francisco.
Str. str. San Gertrudis, from Ensenada.
Steamer Lake Cayuga, from Mobile.
Steamer Col. E. L. Drake, from Portland.
Steamer Crescent City, from Coos Bay.
Steamer South Coast, from Crescent City.

**SCHEDULED DEPARTURES**

(Cargo Carriers Only.)

SUNDAY, MARCH 4

Steamer Willapa, for San Francisco.
Steamer Daisy Gray, for San Francisco.
Steamer Ocean, for Magdalena Bay.
Steamer Calliwood, for Martinez.
Steamer Fred W. Weller, for New York.
Steamer Hazel Thacher, for Boston.

**IN PORT**

Birm. Forest Pride, 16m. Pac. wharf.
Birm. Aurora, Candlefield Lumber Co.
Steamer Catherine G. Sudden, inner harbor.
Steamer Tuscarora, L. A. Shipyard.
Steamer Gen. L. Oliver, Allen Harbor dock.
Motorship Culburra, 80m, Pac. wharf.
Steamer Daisy Gray, McCormick Lumber Co.
Steamer Thomas Crowley, Hammond Lumber Co.
Str. str. Berenger, shed No. 1, Pier A.
Steamer Morris, Admiral Line.
Steamer Lake Fegur, Outer Harbor dock.
Steamer H. Lee Baxter, San Pedro slip.
Steamer Pennsylvanian, United American Lines.
Steamer Kanawha, inner harbor.
Steamer Willapa, Williams Line.
Motorship Donna Lane, E. K. Wood Lumber Co.
Steamer Calawali, L. A. Steamship Co.
Steamer Washington, L. W. Blinn Lumber Co.
Steamer Yorba Linda, Bethlehem shipyard.
Steamer Lena Luckenbach, Luckenbach dock.
Steamer Anna Hanify, inner harbor.
Steamer Steel Seafarer, Isthmian Line.
Steamer Fred W. Weller, Standard Oil Co.
Steamer Helen P. Drew, inner harbor.

**COASTWISE CARGO CARRIERS**

Larsenius Makaweli, Gray's Harbor.
Steamer Canadian Volunteer, Ocean Falls, B. C.
Steamer Canadian Rover, Ocean Falls, B. C.
Steamer Amelia Ketch, Portland, Mar. 27.
Steamer Wilmington, Mukilteo, Feb. 27.
Motorship Bostonia, Seattle, Feb. 27.
Steamer Crescent City, Coos Bay, Feb. 28.
Steamer Whitney Glenn, Bellingham, Feb. 26.
Steamer Cowena, Eureka.
Steamer Edna Christensen, Gray's Harbor, March 1.
Steamer Idaho, Gray's Harbor, March 1.
Steamer South Coast, Crescent City, March 1.
Steamer Siskiyou, Portland, March 1.
Steamer Ernest H. Meyer, Portland, March 1.
Steamer Carlos, Gray's Harbor, March 1.
Steamer Yellowstone, Coos Bay, March 2.
Steamer Martha Buehner, Coos Bay, March 2.
Steamer Liebre, Everett, March 2.
Steamer Mahukona, Portland, Feb. 28.
Steamer Claremont, Willapa, March 2.
Steamer Hoquiam, Gray's Harbor, March 1.
Steamer Daisy Putnam, Portland, Feb. 28.
Steamer Marsden, Everett, March 28.

**OFFSHORE—LOADING**

Steamer Lillian Luckenbach, New York.
Steamer Dorothy Luckenbach, Boston.
Dutch steamer Moerdijk, Hamburg.
Steamer Antwerp Maru, Manchuria.
Steamer Commercial Pathfinder, New York.
Steamer Albert Jeffries, New Orleans.
Steamer Chattanooga City, New York.
Steamer Arizonian, Hamburg.
Steamer George Allen, New York.
Steamer Munindies, New York.
Steamer Warnawa, New York-San Francisco.
Danish steamer Arabore, Antwerp.
French steamer Alabama, Bordeaux.
French steamer Nevada, Havre.
Steamer Floridian, New York.
Steamer Montpelier, Baltimore.
Steamer Horace Luckenbach, Boston.
Steamer Antonio, Hamburg.
Steamer F. J. Luckenbach, Mobile.
Steamer R. I. Luckenbach, Mobile.
Steamer Isperwich, New Orleans.
Steamer Colombia, New York.
Steamer William Campion, New York.
Br. steamer Dominion Miller, Antwerp.
Danish steamer Parana, Antwerp.
French steamer Iowa, Bordeaux.
Steamer West Notus, Buenos Aires.
Steamer Texan, Hamburg.
Motorship Missourian, Hamburg.
Steamer Elkridge, Singapore.
Jap. steamer Yoshida Maru, Valparaiso.
Steamer Montgomery City, New York.

**OFFSHORE—EN ROUTE**

Steamer Apus, Batavia, via Hongkong, Feb. 3.
Jap. str. Hayo Maru, New York, Feb. 4.
Steamer Steel Explorer, London; arrived at Boston Feb. 2.
Steamer Maine, New York, via Balboa, Feb. 10.
Steamer Delcrest, Valparaiso, via Talara, Feb. 5.
Steamer Tacoma Maru, Galveston, Feb. 5.
Steamer Walter A. Luckenbach, Philadelphia, Feb. 13.
Steamer Wabash, Philadelphia, Feb. 13.
Str. str. Harold Dollar, Nagasaki, Feb. 12.
Nor. motorship Borgland, Christiania, via Cristobal, Feb. 19.
Steamer San Felix, Buenos Aires, Feb. 16.
Steamer G. Harrison Smith, New York, Feb. 17.
Steamer Cardiganshire, London, Feb. 14.
Steamer Lake Cayuga, Mobile, via Balboa, Feb. 15.
Swedish motorship San Francisco, Stockholm, Feb. 17.
Steamer Thos. P. Beal, Baltimore, via Balboa, Feb. 20.
Steamer Eldorado, Mobile, via Balboa, Feb. 19.
Steamer Bohemian Club, Manila, Feb. 20.
Steamer Canada Maru, Yokohama, Feb. 22.
Steamer Steel Voyager, Calcutta, Feb. 20.
Steamer Pacific, Baltimore, via Balboa, Feb. 21.
Steamer Panama Maru, Buenos Aires, via Santos, Feb. 5.
Steamer Santa Olivia, New York, Feb. 17.
Steamer Carolinian, New York, Feb. 20.
Steamer Santa Malta, Baltimore, Feb. 24.
Steamer J. N. Pew, Baltimore, Feb. 24.
Steamer Edgar F. Luckenbach, Mobile, Feb. 23.
Steamer Steel Ranger, New York, via Balboa, Feb. 25.
Danish motorship Siam, Antwerp, Feb. 19.
Br. str. Persian Prince, Antwerp, Feb. 17.
Steamer Cerinthus, Singapore, Feb. 21.
Steamer Commercial Scout, New York, Feb. 26.
Steamer Walter Jennings, New York, Feb. 25.
Steam. motorship Buenos Aires, Gothenburg, via Balboa, Feb. 24.
Steamer Bearport, Singapore, via Iloilo, Feb. 22.
Br. steamer Astronomer, Glasgow, Feb. 15.
Br. steamer Knight Templar, Swansea, via Cristobal, Feb. 26.
Steamer Orogonian, Philadelphia, via Cristobal, Feb. 27.
Nor. ms. Theodore Roosevelt, Christiania, Feb. 22.
Br. tank str. Calgarolite, New York, Feb. 27.
Steamer Virginian, Hamburg, via New York, Feb. 27.
Steamer Felix Taussig, Baltimore, Feb. 21.
Steamer Tiger, Boston, Feb. 24.
Steamer F. G. Barnum, New York, Feb. 23.
Steamer Ecuador, New York, via Corinto, Feb. 24.
Steamer Crater Hall, Mobile, via Balboa, Feb. 20.
Steamer Orinoco, Boston, via Balboa, Feb. 24.
Steamer Sudanic, Manila, via Balboa, Feb. 24.
Steamer Northern Star, Baltimore, via Balboa, Feb. 24.
Steamer Halsalah, Philadelphia, via Balboa, Feb. 28.
Steamer West Greylock, Baltimore; arrived at Cristobal, Feb. 28.
Br. tank str. Akera, Balboa, Feb. 21.
Steamer J. A. Van Dyke, Philadelphia, via Balboa, Feb. 24.
Gov. str. Princeton, Salina Cruz, Feb. 24.
Br. str. M. Dollar, Marseilles; arrived at New York Feb. 10.
Steamer Steel Scientist, Boston, Feb. 23.
Steamer Standard, New York, via Balboa, Feb. 24.
Steamer West Katan, Buenos Aires, via Santos, Feb. 23.
Steamer Robert Luckenbach, New York, via Balboa, Feb. 25.
Steamer Harry Luckenbach, New York, via Balboa, Feb. 25.
Steamer Robert Luckenbach, Philadelphia, via Balboa, Feb. 25.
Jap. str. Rakuyo Maru, Hongkong, via Hilo, Feb. 26.
Steamer District of Columbia, Mobile, via Cristobal, Feb. 27.
Steamer Mexican, Valparaiso, Feb. 24.
Steamer John D. Archbold, New York, March 1.
Steamer Mandalay, Galveston, via Balboa, Feb. 28.
Steamer West Ivan, Hongkong, Feb. 28.
Steamer Bethelbridge, New York, Feb. 27.
Steamer Cachias, Baltimore, Feb. 28.
Steamer Montpelier, Baltimore, Feb. 28.
Steamer J. L. Luckenbach, Philadelphia, March 1.
Steamer James McGee, New York, via Cristobal, Feb. 27.
Steamer A. C. Bedford, New York, via Cristobal, Feb. 27.
Steamer Livingston Roe, Campana, via Cristobal, Feb. 29.
Steamer Diana Dollar, Genoa, via Cristobal, Feb. 27.
Steamer Edgar Bowling, New York, via Cristobal, Feb. 27.
Br. str. Inverpoll, Southampton, Feb. 23.
Steamer S. M. Spalding, Providence, via Cristobal, Feb. 28.
Steamer Aretihus, Boston, March 2.
Steamer Sabine Sun, Philadelphia, March 3.
Steamer Texan, Hamburg, Feb. 26.
Steamer George H. Jones, New York, via Cristobal, March 1.
Steamer W. S. Rheem, New York, March 2.
Steamer John D. Rockefeller, Genoa, via Cristobal, March 2.
Steamer W. C. Teagle, Charleston, via Balboa, Feb. 24.
Steamer E. T. Bedford, New York, via Balboa, Feb. 28.
Steamer Santa Gertrudis, Port Townsend-Tacoma, Feb. 27.

CHANGE OF MASTERS

Steamer Raymond: C. A. Knudsen, vice O. C. Hanson, master.
Steamer Brooklyn: Charles Korth, vice Henry Nyman, master.

**TIDE TABLE**

Tides are given in the order of their occurrence. On some days but three tides occur, the fourth tide occurring the following morning. Heights are reckoned from mean low water.

| | Low | High. | Low. | High. |
|---|---|---|---|---|
| March 4 | 2:54 | 10:13 | 4:25 | 10:47 |
| | 0.3 | 4.3 | 0.2 | 4.7 |
| March 5 | 12:06 | 5:45 | 11:54 | 6:13 |
| | 5.4 | 1.3 | 5.5 | 0.4 |

## *News of Ships and Sailings at Pacific Ports*

[BY A. P. NIGHT WIRE.]

SAN FRANCISCO, March 3.—Sailing of the T.K.K. liner Siberia Maru today with a large part of her cargo destined for delivery at Dairen is said to be indicative of the increased imports that merchants of that city are demanding from this country. The Siberia Maru has almost 30,000 sacks of California flour, 1700 cases of cigarettes and other commodities for Dairen.

Plans for the Blue Star Line to maintain a permanent service between Pacific Coast ports and Europe instead of sending refrigerator ships to the Pacific side only during the apple season, are now under consideration, it became known today. The line has eighteen ships of the refrigerator type. It is believed that a greater demand can be developed abroad for salmon berries and other seasonable products which still warrant the line sending steamers during the period that has been regarded as the "off season."

SEATTLE, March 3.—The Admiral Oriental Line steamship President McKinley sailed this morning for the Orient on her ninth transPacific voyage since she was commissioned in the fall of 1921. The liner took out forty-one first-cabin passengers and 150 steerage. In addition, her holds were filled to capacity with Northwest products, including canned goods, flour, wheat and lumber.

TACOMA, March 2.—After loading about 1000 tons of cargo here, the Lurline sailed for Honolulu early this morning.

Monday the Robin Adair and Eagle, both interned steel carriers, are due at the terminal dock to load. The vessels have general freight in and lumber, copper and other freight out from here.

Work will be under way shortly on the new dock to be constructed by the Tacoma smelter, it was announced today by Harry Y. Walker, manager of the plant. This dock, which will be an addition to the massive docks now located here, will be 600 feet long and do much to relieve the congested conditions at the docks at times when a fleet of ore ships come in. In addition to this work, the company will construct new ore handling facilities.

PORTLAND (Or.) March 3.—As forecast in waterfront predictions of a week ago, transPacific lumber rates were advanced today from $11 to $12 a thousand feet by the Pacific Westbound Conference. Exceedingly heavy demands for space in recent months were the causes assigned for the advance. The rates for flour and wheat were not advanced, but it is said here that a raise on these commodities is being paid by some shippers.

The steamer West Niger of the Federal Shipping Board's idle fleet at San Francisco, has been assigned here for service in the North China service of the Columbia Pacific Shipping Company. This makes a total of twelve vessels of the government fleet now in service to the Orient out of Portland.

Enormous increases in domestic ocean commerce are shown by a comparison of port shipping figures for February, compiled today by the Merchants' Exchange, and similar figures for the corresponding month in 1922. Values in one year have doubled; tonnage has increased 46 per cent. Tonnage in domestic trade handled through Portland last month amounted to 160,832 tons, valued at $13,635,679, as compared with 126,043 tons in February, 1922, valued at $6,971,150.

COOS BAY (Or.) March 3.—The steamer Admiral Goodrich sailed this morning for Eureka and San Francisco.

The steamer C. A. Smith arrived last evening from Bay Point and is loading lumber.

The steamer F. A. Warner, formerly the Cotton Plant, sailed today with lumber, en route to Los Angeles.

# LATEST THING IN FERRY BOATS

### *San Leandro Built at Local Port*



**At Launching Yesterday**

John B. Matthews, who designed the boat; Miss Marguerite Stokes of San Leandro, sponsor, and Mayor Allen E. Pelton of San Leandro.

THE San Leandro, second turbo-electric ferryboat constructed in America, entered her element yesterday morning at the plant of the Los Angeles Shipbuilding and Dry Dock Corporation in the presence of a representative group of Pacific Coast shipping and industrial figures. At her sponsor, Miss Marguerite Stokes, broke a bottle of California champagne across the steel bow of the San Leandro, the siren of her sister craft, the Haywards, roaded in hoarse greeting.

The San Leandro is the second of two passenger ferries being constructed by the local concern for the San Francisco and Oakland Terminal Railways and when they go into service in two months the sister ships will be the finest ferries in transbay operation.

Miss Stokes, the sponsor at yesterday's launching, was accompanied from San Leandro by thirty-eight citizens of the Cherry City headed by Mayor Allen E. Pelton. They were taken on a tour of the harbor after the launching and at noon were the guests of the Los Angeles Chamber of Commerce at a luncheon at the California Yacht Club.

The Haywards, launched a fortnight ago, and the San Leandro were designed by John B. Matthews and represent the latest developments in ferryboat construction.

The are 240 feet in length, with a molded breadth of forty-two feet and will be propelled at a speed of thirteen knots by two General Electric motors of 1350 horsepower each. The ferries have been built at a cost of $500,000 each and are equipped to carry 3000 passengers. The San Leandro, with all machinery installed, was 90 per cent completed when she took the water yesterday, while the Haywards is scheduled to be delivered at San Francisco within the month.

Notable among those present at yesterday's event were: Capt. W. A. Rasmussen, operating superintendent of the Key Route System; John S. Drum, representing the Key Route System; Fred L. Baker, and L. V. Hedrick, president and comptroller, respectively, of the Los Angeles Shipbuilding and Dry Dock Corporation; E. E. Remsberg, district manager for the United Statest Shipping Board; Guy W. Wade, secretary of the Harbor Commission, and Harry J. Summers, Southern California representative of the American Bureau of Shipping.

## ARRIVALS AND CLEARANCES AT WORLD'S PORTS

[BY A. P. NIGHT WIRE.]

SAN FRANCISCO, March 2.—Arrived: Mexico, Astucia, 12:30 a.m.
Sailed: Johanna Smith, Coos Bay, 12:30 a.m.; Siberia Maru (Jap.) Hongkong, 12:40 p.m.

PORTLAND (Or.) March 3.—Arrived: Steamer Roalburg, New York, 7 p.m.; motorship Loenfjell (Br.) London, 9 a.m.; Bonn (Swed.) San Francisco, via Prescott.
Departed: Electrosilp Cuba, San Francisco, 1 p.m.; Julia Luckenbach, Puget Sound, 11 a.m.; West Canoe, Dairen, 3 p.m.; Canadian Britisher (Br.) Puget Sound, 9 p.m.

SAN DIEGO, March 3.—Arrived: Motorship Grimm, Ensenada, 7 a.m.; steamer Yale, Los Angeles, 8 p.m.

TACOMA (Wash.) March 2.—Arrived: Point Judith, New York, via ports, 7:40 a.m.
Sailed: Dorothy Alexander, San Francisco, via Seattle, 6 a.m.; Lurline, Honolulu, via Seattle, 5 a.m.; Stanwood, Los Angeles, 2 p.m.; North western, Alaska ports, via Seattle, during night.

COOS BAY, March 3.—Departed: Admiral Goodrich, Eureka, noon; F. A. Warner, Los Angeles, 1 p.m.
Arrived: C. A. Smith, Bay Point, Cal.

SEATTLE, March 3.—Arrived: Yosemite, Tacoma, 2:10 p.m.; Eagle, Bandon, 8:45 p.m.; Lurline, Tacoma, 8:15 p.m.; Ruth Alexander, Tacoma, 8:05 a.m.; Robin Gray, New York, 7:30 a.m.
Sailed: Ruth Alexander, San Diego, midnight; Lurline, Honolulu, 10 p.m.; Florence Luckenbach, Boston, 2:15 p.m.; President McKinley, Manilla, 11 a.m.; Eastern Gale, Valparaiso, 4 a.m.; Lewis Luckenbach, Boston, 1 a.m.

EVERETT (Wash.) March 2.—Arrived: Hiraisan Maru, Seattle, 2:10 a.m.

ABERDEEN (Wash.) March 3.—Arrived: Shinkai Maru, Kobe.

ARRIVED

NEW YORK, March 3.—George Washington, Ernesse.

CEBU, March 2.—City of Spokane, Seattle.

LONDON, March 2.—Kasenga, San Francisco.

SHANGHAI, March 2.—Pomona, Seattle.

SEATTLE, March 3.—David McKelvy, Los Angeles; Royal Arrow, San Francisco.

SAILED

SHANGHAI, March 2.—President Jefferson, Tacoma.

CRISTOBAL, March 2.—Mundies, Seattle, Muskogee, Los Angeles; Commercial Spirit, Los Angeles; Magnolia, New York.

BREMEN, March 2.—Hamger, New York.

NEW YORK, March 3.—Trentolite, Los Angeles; President Harding, Bremen; Finland, Antwerp; Southern Cross, Buenos Aires.

## RADIO REPORT

[The Radio Corporation of America, in co-operation with the Public Health Service and the Seaman's Church Institute, will receive requests for medical or surgical advice through the KPH (San Francisco) station without cost.]

[BY RADIO CORPORATION OF AMERICA.]

SAN FRANCISCO, March 3, 8 p.m., March 2. Mexico, anchored off Masatlan; Rakuyo Maru, Hilo for Los Angeles, 1615 miles from Los Angeles; Wilhelmina, Honolulu for San Francisco, 1393 miles from San Francisco; noon, Pacific, Baltimore for San Diego, 617 miles south southeast of San Diego; Isconola, Puget Sound for Sydney, 375 miles southwest of Cape Flattery; Canadian Inventor, Tokkaido for San Francisco, 526 miles west of San Francisco; Alaskan, left Vancouver for Portland, 6:30 p.m.; Sudbury, San Francisco for Portland, 90 miles south of Columbia River; Manatlan, Los Angeles for San Francisco, 143 miles from San Francisco; W. Weller, New York for Los Angeles, due Los Angeles 1 a.m., March 3; City of Los Angeles, Los Angeles for Honolulu, 2854 miles from Los Angeles; Enterprise, Hilo for San Francisco, 1774 miles west of San Francisco; Mawakali, Port Angeles for Honolulu, 1427 miles from Port Angeles; Tahiti, Sydney for San Francisco, 3661 miles from San Francisco; 8 p.m., March 3, Olympic, Los Angeles for Bellingham, 34 miles west of Los Angeles; Johanna Smith, San Francisco for Coos Bay, 122 miles north of San Francisco; El Segundo, Richmond for Seattle, 208 miles from Richmond; Admiral Sebley, San Francisco for Seattle, 574 miles south of Seattle; Apus, Hongkong for Los Angeles, 693 miles from Los Angeles; F. D. Kilsraley, San Francisco for Victoria, 180 miles north of San Francisco; Mahawelli, Port Angeles for Honolulu, 1740 miles from Port Angeles; R. J. Hanna, Richmond for Puget Sound, 376 miles from Richmond; Viking, San Francisco for Seattle, 390 miles north of San Francisco; noon, Maine, San Francisco for Portland, 5 miles southwest of Point Arena; Santa Inez, Los Angeles for Bellingham, 385 miles north of Los Angeles; Edna Christensen, Gray's Harbor for Los Angeles, 372 miles from Los Angeles; Dorothy Alexander, Los Angeles for San Francisco, 222 miles south of San Francisco; Mahukona, 96 miles for Los Angeles, 530 miles south of Columbia River; Lisbre, Everett for San Francisco, 232 miles from San Francisco; La Placentia, San Francisco for Los Angeles, 318 miles from Los Angeles; Admiral Farragut, San Francisco for Portland, 426 miles from Portland; noon, Wainwright, Wellington from San Francisco, 200 miles from San Francisco; noon, Santa Paula, Everett for San Francisco, 78 miles north of San Francisco; New Britain, noon, San Francisco for Seattle, 67 miles north of San Francisco; Santa Rosa, California, San Francisco for Seattle, 90 miles north of San Francisco; Mauna, San Francisco for Honolulu, 1949 miles west of San Francisco; Paul Shoup, Port Costa for Honolulu, 772 miles southwest of San Francisco; Atlas, Tacoma for Richmond, 130 miles from Richmond; noon, Crater, Isabella, Mobile for Seattle, 230 miles south of Los Angeles; F. A. Watter, Coos Bay for San Francisco, 74 miles north of Coos Bay; Rose City, San Francisco for Portland, 152 miles from Columbia River; Capt. A. P. Lucas, Richmond for Los Angeles, 40 miles from Richmond; Admiral Dewey, Seattle for San Francisco, 830 miles from San Francisco; J. A. Moffett, Seattle for Los Angeles, 740 miles from Los Angeles; Richmond, Los Angeles for Astoria, 880 miles south of Astoria; Admiral Goodrich, Coos Bay for Eureka, 70 miles from Eureka; Charlie Watson, Tacoma for Richmond, 722 miles from Richmond.

[BY FEDERAL TELEGRAPH COMPANY.]

SAN FRANCISCO, March 2.—8 p.m., March 2: Lebec, Pearl Harbor for San Francisco, 562 miles south of Los Angeles; Halsalah, Philadelphia for Seattle, 1304 miles from Seattle; El Segundo, Los Angeles for Richmond, B. C., 1180 miles south of Los Angeles; Halsalah, Philadelphia for Honolulu, via Los Angeles, 50 miles north of Manzanillo; Dilwyn, noon, Los Angeles for New York, 837 miles northeast of Balboa; West Chopaka, Los Angeles for Yokohama, 1295 miles west of Los Angeles; Santa Marta, Balboa for Port San Luis, 1450 miles south of Port San Luis; W. S. Miller, San Francisco for Balboa, 1440 miles north of Balboa; Swift Wind, Los Angeles for Hilo, 2400 miles southwest of Cape Mala; George H. Jones, noon, New York for Los Angeles, 50 miles from Cape Mala; San Jose, Panama for San Francisco, left Pustarenas at 8 p.m.; Toledo, San Francisco for Panama, at Curinto; William Rockefeller, noon, Los Angeles for New York, 1200 miles north of Balboa.

8 p.m., March 2.—Kern County, San Francisco for Los Angeles, 90 miles south of San Francisco; Ernest H. Meyer, Columbia River for Los Angeles, 55 miles south of San Francisco; Siskiyou, Westport for Los Angeles, 115 miles north of San Francisco; Malma, noon, San Francisco for Portland, 5 miles southwest of Point Reyes; Grant, noon, Galveston for Honolulu, 1969 miles from Honolulu; President Wilson, Yokohama for San Francisco, 5773 miles west of San Francisco; West Greylock, Baltimore for San Francisco, 2661 miles south of Los Angeles; Robert E. Hopkins, Los Angeles for New York, 953 miles northwest of Balboa; Coalinga, Port San Luis for Balboa, 1035 miles north of Balboa; Swift Star, noon, Los Angeles for New York, 1473 miles north of Balboa; Standard, Philadelphia for Los Angeles, 220 miles southeast of Cape San Lucas; Defiance, Port Los Angeles for Philadelphia, 1434 miles north of Balboa; Mary Luckenbach, Los Angeles for New York, 1735 miles south of Los Angeles; Encino, New York for San Francisco, 2070 miles south of San Francisco; John D. Rockefeller, noon, Genoa for Los Angeles, 277 miles north of Cape Mala; Orleans, noon, Los Angeles for New York, 992 miles north of Balboa; Oregonian, New York for Los Angeles, 1750 miles south of Los Angeles; Nebraskan, Los Angeles for Baltimore, 1719 miles south of Los Angeles; Mystic, Los Angeles for Charleston, 1892 miles south of Los Angeles; Dismore Columbia, Mobile for Los Angeles, 889 miles north of Balboa; Truxton, Port San Luis for Balboa, 1023 miles south of Port San Luis; Henry R. Gray, New York for San Francisco, 1493 miles south of San Francisco; Charles H. Cramp, Seattle for Baltimore, 1472 miles north of Balboa; William G. Warden, Los Angeles for New York, 1200 miles northeast of Los Angeles, noon; Cold Harbor, noon, Philadelphia for Los Angeles, 170 miles south of Los Angeles; Steel Maker, Los Angeles for New York, 934 miles south of Los Angeles; Solara, Los Angeles for Bayonna, 1832 miles south of Los Angeles; W. F. Herrin, Port Costa for Honolulu, 165 miles from Port Costa; Griffon, towing F. R. Sterling, San Francisco for Seattle, off Point Reyes; Harvard, San Francisco for Los Angeles, 53 miles south of San Francisco; noon, Salina Cruz for Los Angeles, 260 miles south of Los Angeles; Depere, San Francisco for Los Angeles, 9 miles from San Francisco; Lehigh, G. Dodge, Los Angeles for Columbia River, 326 miles south of Los Angeles; Humboldt, Los Angeles for San Francisco, 110 miles south of San Francisco; Admiral Dewey, Puget Sound for Los Angeles, 110 miles south of San Francisco lightship; San Diego, Los Angeles for Tacoma, 32 miles north of Point Arena; Claremont, Raymond for Los Angeles, 275 miles north of San Francisco; Wahkeena, San Francisco for St. Helena, 110 miles south of Columbia River; Horace X. Baxter, Eagle Harbor for San Francisco, 200 miles north of San Francisco; Frank H. Buck, Monterey for Linton, 305 miles from Linton; Cuba, San Francisco for Panama, 756 miles south of San Francisco; Julia Luckenbach, Portland for Seattle, left

GE
T SHOPS

ring

ootwear

retell the Vogue

at these extremely modest prices
th degree of quality and style
f searching, of *determining this*
est footwear at *lower prices.*

**All of the Styles**

**Black Satin**
Brocade back, cross strap only—
$4.85
—A beautiful model.

**Patent Tongue**
Pumps Only—
$4.85
—High or low Fren heels.

**Gray Suede**
Black Trim Oxford
$4.85
—Very smart.

**Satin, Beaded**
Strap Style Only
$5.85
—A dainty slipper.

**Satin Tongue Pumps at**
$5.85
—High or low Fren heels.

**Patent or Brown Kid**
Two-Strap Only—
$5.85
—Other suede .....$8.8

**Satin, Side Button or Tie**
Velvet Back
$5.85
—New and different.

**Gray and Patent "Cut-Out" Oxford**
$8.85
—Newest for Spring.

VENIENT LOCATIONS
shoe service.
et Seventh St
ar Hill St.
uth Broadway
ar Clunes Theatre
uth Broadway
er Third St.
E FOOTWEAR
MODERATE PRICES

INGS
L. HUNT
to 15th
THE AMBASSADOR




## "POWER GRAB" IS CONDEMNED

*So-Called Lyon Bill Scored at Riverside Meeting*

*Asserted Los Angeles Monopoly Discussed*

*Matter Already Settled in Courts, is Argument*

Representatives of the Associated Chambers of Commerce of Riverside county, members of the Board of Public Utilities, Mayor John Mitchell and Dwight Towne, president of the Chamber of Commerce of San Bernardino, and many other prominent officials and landowners at a meeting yesterday morning in Riverside joined in a mighty protest against the so-called Lyon bill. The resolution condemning the bill, passed almost unanimously at the close meeting in the Court house, at midnight Friday, was adopted and plans were made to continue the fight.

Ben L. Hammond, proprietor and editor of the Imperial Valley Press; S. F. Clark, chairman of the State Board of Education; Neal C. Kelly, District Attorney of Riverside county; T. J. Flaherty, member of the Republican County Central Committee, representatives of the chambers of commerce of Riverside, Hemet, Imperial, El Centro and other cities, joined in the protest. Mayor S. C. Evans, who was chairman of the mass meeting was asked to read the resolution, which nearly 900 citizens passed with one dissenting vote, this was registered by George R. Perry of Orange county, who is in the employ of the Los Angeles Bureau of Power and Light, according to its own admission.

HOLLAND SILENT

William Mulholland, who attended the mass meeting, voiced the opinion that the members of the Bureau of Power and Light were not received with open arms. He did do meeting that he had worked for the father of Mayor Bowron years ago. He refused to discuss the Lyon bill.

I. C. Robinson, special attorney for the Bureau of Power and Light, who discussed the bill, was criticised for his efforts to review in favor of the Southern Sierras Power Company and the city in which the District Court of Appeal recently decided in favor of the power company. Robinson, it was said, had erected a straw man, had evaded the Lyon bill and had discussed matters that already are settled in the courts.

"The so-called Lyon bill is only a effort on the part of the Bureau of Power and Light to stir up sentiment the courts have already settled," said Dist.-Atty. Hall. "It is dangerous. It is ambiguous and is possible of many interpretations. I should urge everybody to ask the representatives in the Legislature to vote against this dangerous bill as it will give to Los Angeles a detailed monopoly."

CALLED MONOPOLY

Ben L. Hammond, editor and owner of the Imperial Valley Press, said "The Bureau of Power and Light of Los Angeles does not operate us with confidence. Its doings in the past have been such that we have no guarantee that it will treat us fairly in the future. We give Los Angeles the power to continue such properties as the Southern Sierras Power Company which is serving us in a satisfactory manner and why play into the hands of a monopoly."

Those asked concerning the authority of the so-called Lyon bill Attorney Robinson admitted that Senator Lyon had nothing to do with drafting it. He stated that he, himself, whose salary is $450 a month, during his active days in court, had $37.50 during his spare days or days out of court. He added, however, "every word of the bill was responsible for the bill as it stands."

Attorney Robinson is special assistant extraordinary de luxe for the Bureau of Power and Light. The interpretation of the bill did not meet with the approval of the water users, citrus growers and officials of Riverside.

Mayor Evans, who presided, endeavored to keep the meeting well in hand, but his invitation to "deal with the matter without gloves" was taken literally by Attorney Robinson, who attacked the officials of the Southern Sierras Company. This attack was resented by a number of speakers championed the cause of the power concern.

FIGHT TO FINISH

Dana McIlvain of San Bernardino declared that his city and the county will fight the Lyon bill to a finish. He urged immediate action, when the Legislature reconvenes. A copy of the resolution introduced by R. C. Harbison of San Diego and passed at the Riverside meeting follows:

"Whereas, There has been introduced into the Legislature a bill known as Senate bill 893, and

"Whereas, The purpose of this bill is to allow the condemnation by a municipality of water and power properties and devoted to the use of other municipalities, and

"Whereas, It is believed: That it be the sense of this meeting, called by the people of Riverside for the purpose of opposing this bill, that Senate bill 893 is a pernicious measure and inimical to the interests of the people of this and counties of California and should be defeated.

## War Veteran Spends Legacy, Takes Own Life

(SPECIAL DISPATCH.)

SAN DIEGO, March 3.—William [illegible], a Marine Corps veteran of the Spanish-American war and a gallant battle record, died today in his room at 1159 Lafayette street, victim of a legacy.

Two years ago he inherited $15,000 from an aunt. He deserted the Marine Corps, established himself with a woman housekeeper in an expensive apartment and began spending. Most of the legacy disappeared. Today, guided by a letter he had written to Miss Cuntze, the young woman he had been living with broke into his rooms and found him dead, his service [illegible]


# SAVE YOUR HAIR

## "Where There's HAIR There's Hope"

That is the sound advice of the famous hair, scalp and beauty specialist who has gained national recognition for his successful efforts in promoting hair and scalp health—

## Prof. John H. Austin

During the past eight years Prof. Austin has been at Hamburger's where he has made thousands of FREE microscopic examinations of the hair and scalp in his private offices on the second floor.



## Free Microscopic Examination of the Hair and Scalp

See Prof. Austin now—don't wait for baldness to overtake you—take action while there is yet hair to save—arrest your hair troubles before they destroy your hair. This week—tomorrow—Prof. Austin presents this opportunity to you—FREE. If you have

**Dandruff! Itching Scalp! Brittle Hair! Dry Hair!**
**Oily Hair! Falling Hair! Faded Hair! Split Hair!**

You are in need of immediate treatment. To delay may mean permanent baldness. Now, more than ever, is the time to save your hair—summer sun and days at the beach or mountains play havoc with the hair. Save your hair while there is hair to save. See Prof. Austin at once.

PROF. JOHN H. AUSTIN SAYS:

"I do not use an ordinary microscope. I use one of the most powerful optical machines known to science. There is no microbe so small that its presence cannot be detected. Once the cause is known, the cure is a matter of course. But you must be fair with me, with Nature and with yourself. You must not wait until you are entirely bald. That means that the parasites have done their work. There is nothing left for me or for Nature to work on. The hair roots are dead. It is when the hair begins to fall that you should seek help.

"Let me destroy the bacteria before they destroy the hair roots. Nature will fight long and well, and if given help at the right time will replace the last hair with new, stronger, thicker and more beautiful hair. I have cured many cases of patchy baldness where the papilla or hair root was still alive, but it meant a longer and more tedious battle."




## *Co-Lo Restores Gray Hair to Original Color*

The life, the luster, the natural color—all return to gray and faded hair with the use of Co-Lo. Your hair once more regains all its natural beauty—the final result is perfect.

Prof. John H. Austin, hair and scalp specialist who perfected Co-Lo, has devoted over 40 years to practical study and research in conditions of the hair and scalp. It was only after 36 years of experiment that he succeeded in perfecting a preparation to restore color to gray hair that would satisfy every exacting requirement. You can rely on Co-Lo.

Co-Lo is a wonderful liquid as clear and greaseless as water—and without the slightest odor. It will not wash or rub off; will not injure the hair or scalp; contains neither lead nor sulphur, and has no sediment.

Co-Lo is pleasing to use, and can be easily and quickly applied in the privacy of your own home. It cannot be detected like the ordinary hair tints and dyes, and will not cause the hair to split or break off.

Co-Lo can be had for every natural shade of hair—ask your druggist which shade you require.

*—A6—for Black and All Dark Shades of Brown.*
*—A7—for Jet Black Hair only.*
*—A8—for all Medium Brown Shades.*
*—A9—for all very Light Brown, Drab and Auburn Shades.*

## Are You One of 30,000 Los Angeles Men?



*"The Beginning"*



*"The Result—Too Late"*

Today, 30,000 Los Angeles men, between the ages of 20 and 35 years, are regretfully watching a slight thinning of the hair, similar to the illustration, "The Beginning."

Are YOU one of the 30,000 men who will let this trouble run its course until baldness is the final result? (Note the illustration, "The Result—Too Late.")

## *There is No Time to Lose Start Now to Save Your Hair*

Prof. John H. Austin has to his credit thousands of cases where baldness has been arrested, and the hair and scalp returned to a normal healthy condition. Read what he says about—

## *"Alopecia Pityrodes"*

### *The Cause of the Greatest Percentage of Baldness*

This trouble starts with a scaling of the scalp, sometimes slight, commonly called "dandruff," sometimes abundant—producing thick, grayish-white, dry or greasy scales—which leads to falling of the hair.

This stage lasts from two to seven years, as a rule. At first, when the hair starts to fall, it is hardly noticeable, but as this ailment "Alopecia Pityrodes" becomes more deeply seated, and the micro-bacilli multiply, as they always do, the falling of the hair increases rapidly and in time the top of the head becomes entirely bald.

### Science Has Discovered How to Stop Falling Hair

Even when there has been a decided loss of hair there are good prospects of staying the course of the ailment, and increasing the diameter and amount of the hair, provided the person troubled will persist in treatment. The hair is of slow growth, however, and one must be content to give the hair and scalp proper attention for several months before any great improvement can be noticed.

Prof. Austin has found that nature will fight long and well, and if given help at the right time will replace the lost hair with new, stronger, thicker and more beautiful hair.

### A Powerful Microscope

*Magnifies the Micro-Bacilli Thousands of Times*

Thus enabling Prof. Austin to tell you the exact trouble with which your hair and scalp are afflicted. Over forty years of practical experience and scientific study certainly qualify him to advise what to do in each particular case.

Prof. Austin says, and you will find it repeated in every important scientific treatise on the hair and scalp, that the use of hair tonics, dandruff cures, elixirs, mange cures and pomades is like taking medicine without knowing what you are trying to cure.

### Popular Science Monthly

October, 1922, says: "According to Drs. George M. MacKee and George C. Andrews, two prominent New York physicians, many "hair tonics" used by barbers and hairdressers may be efficacious, yet they are commonly applied improperly. Only an expert can diagnose a case and tell which type of baldness is afflicting the patient and what remedies should be used."

**See Prof. Austin tomorrow. Hours 10 to 12 and 2 to 4—both men and women invited to take advantage of the FREE MICROSCOPIC EXAMINATION**

*SALE—IVOR Beauty Preparations.* *No mail orders at these special prices.*

### Prof. Austin's 1.00 Ivor Velvetene Face Powder . . 89c

—A new powder recently perfected by Prof. John H. Austin, the famous hair, scalp and beauty specialist of Chicago.




—A powder of delicacy and refinement that will be found on the dressing tables of the most exclusive.
—It is scientifically compounded of pure vegetable ingredients, and is very, very fine in texture—powder that aids in Nature's beauty work. Daintily perfumed, clinging and absolutely free from all harmful substances—comes in flesh, white and brunette—89c a box.

(Hamburger's—Second Floor)

### Prof. Austin's 50c IVOR Freckle Cream . . 45c

—Makes a dark skin lighter, clearer, purer. Removes unsightly facial blemishes and coaxes a new skin.
—Tan, freckles, moth and liver patches, pimples, muddiness and all skin discolorations are banished in the only practical way known to dermatologists.
—Removes the discolored cuticle in small, unnoticeable particles and promotes a growth of new skin as clear, velvety and beautiful as that of youth. It is different from any and every other face preparation. It is a medicinal luxury for the toilet. Will not grow hair on the face and is perfectly harmless—45c.




(Hamburger's—Second Floor)

### Prof. Austin's 1.00 IVOR Flesh Builder . . 89c




—A preparation that will assist in rounding out hollowed or thin cheeks, plumping the neck and shoulders with firm, healthy flesh and removing wrinkles from the face and hands.
—It is not a face powder, cream, cosmetic or bleach and it will not grow hair. It is a natural beauty maker for removing tan, freckles, pimples, blackheads, sunburn, roughness and skin imperfections—89c.

(Hamburger's—Second Floor)

### Prof. Austin's 1.00 IVOR Vegetable Meal Pack . . 89c

—Removes Tan, Sunburn, Freckles.




—It invigorates and stimulates the blood vessels, drawing from the skin all discoloration and every foreign article. You will find Prof. Austin's Vegetable Meal Pack Beautifier beneficial in building up the tissues and in eradicating all substances foreign to the skin, color and complexion. It is also an invisible whitener for the hands and arms—89c.

(Hamburger's—Second Floor)

### Prof. Austin's 1.50 IVOR Wrinkle Treatment . . 1.29

—A preparation that almost works like magic—a few applications of Prof. Austin's Ivor Wrinkle Treatment and your friends will exclaim: "Why, you look years younger," for this wonderful preparation really makes the wrinkles vanish.
—Made in accordance with French plastique formula—a scientific beauty treatment for fine wrinkles and deep lines.
—It draws up the sagging muscles, imparts new life to a skin that has lost its elasticity and it brings back the look of youth—1.29.




(Hamburger's—Second Floor)

### Prof. Austin's 1.00 IVOR Hair Destroyer . . . . 89c

—A smooth, hairless skin now possible for every woman.

—With the aid of Prof. John H. Austin's harmless Hair Destroyer it is an easy and simple matter to rid the skin of unsightly hair growth. The result is a clear, healthy skin so sought after by the fashionable women of today.
—It is the only hair destroyer put up in glass-topped bottles so that it will not deteriorate—89c.




(Hamburger's—Second Floor)

## Private Offices

## Hamburger's

ESTABLISHED 1881

Broadway, Eighth and Hill Sts.

## Free Microscopic Examination
## Hamburger's Second Floor

## WHAT'S DOING TODAY

Philharmonic Orchestra concert, Philharmonic Auditorium, Fifth, between Hill and Olive, afternoon; Charles Lachenbruch, soloist.

Southwest Museum educational program, Southwest Museum, near Broadway Grove, afternoon; Dr. Stephen Warren Bowman will speak on "Natural Resources of the Pacific."

Music contest, Grauman's Million Dollar Theater, Third and Broadway, morning; Miss Mae Graham and Temple Payne, soloists.

"Publicity" Club entertainment, Hyam Theater behind, Pico and Figueroa, evening; Edward Langley, speaker.

Band concert, Lincoln Park, afternoon.

French art exhibit, Los Angeles Museum, Exposition Park, afternoon and evening.

Wild animal exhibition, Selig Zoo, near Lincoln Park, morning and afternoon.

MOTION PICTURES

Alhambra, 1901, between Seventh and Eighth—Sessue Hayakawa in "The Hottentot."

California, Eighth and Main—Miss Murray in "Kismet."

Hamburger's Hollywood, McCadden Place and Hollywood Boulevard—Douglas Fairbanks in "Robin Hood."

Grauman's Metropolitan, State and Hill—"Adam and Eve."

Grauman's Million Dollar, Third and Broadway—"It's a Lie."

Grauman's Rialto, Broadway near Eighth—Doris Kenyon in "Adam's Rib."

Rialto, Seventh and Grand—Norma Talmadge in "Voice from the Minaret."

Rose's State, Seventh and Broadway—Fred Niblo directs "The Famous Mrs. Fair."

Strand, Ninth and Main—Gaston Glass in "The Hero."

Tivoli, Ninth and Broadway—"One Exciting Night."

Tremaine, Sixth and Broadway—Ben Turpin in "The Sheik of Araby."

Warfield, 933 South Broadway—Lewis Stone in "The Dangerous Age."

STAGE:

Belasco, Figueroa at Pico—"The Tinsley Wolf."

Morosco, 945 South Broadway—Mary Nash in "The Puppy Love."

Orpheum, 744 South Broadway—"Tiger Rose."

VARIETIES:

Broadway, Ninth and Main—"Let's Go."

Dalton's, 531 South Broadway—Musical comedy.

Hollywood, Eighth and Hill—Allen Brady in "Million Dollar Mollies."

Hippodrome, Main near Fourth—"The Amazing Lovers."

Mason, 639 South Broadway—William Faversham in "A Marriage Has Been Arranged."

Pantages, Seventh and Hill—The Famous Algerians.

RADIO:

7 to 7:30 a.m., KNX, City Tree Works.

10 to 10:30 a.m., KJS, Bible Institute.

10 to 11 a.m., KHJ, TIMES, 405 meters; KFI, Anthony.

11:30 a.m. to 1:30 p.m., KJS, Bible Institute.

2 to 3 p.m., KFI, Anthony.

2 to 3:45 p.m., KJS, Bible Institute.

3:45 to 7:30 p.m., KFI, Anthony.

5 to 10 p.m., KHJ, TIMES, 405 meters.

7 to 8 p.m., KJS, Bible Institute.

9 to 10 p.m., KWH, Shamlee.

10 to 11 p.m., KFI, Anthony.

### HILL REMOVAL PROPOSED

City Engineer Griffin has requested that the City Council authorize him to employ additional laborers to remove the silt which has collected on Harbor Boulevard around the West Basin in the Wilmington district. The work will require two months.

## BUSINESS BREVITIES.

(Advertising)

Mr. and Mrs. Ernest E. Ryan of Kramer School of Dancing, 1500 S. Figueroa st., announce classes in ballroom dancing. Adult beginners' class Mon. and Wed. evenings at 7. Advanced class every Monday evening, 8:30 to 11. New adult beginners class forming Monday evening, March 12, at 7. Special high school classes every Friday evening at 7. Private lessons by appointment. Dancing assemblies every Wednesday and Saturday night. Music by Herb Myers Orchestra. Information Phone 23195 or 20236.

De Luxe line of Loose Leaf goods have the widest range of forms for accountants' use of any line manufactured. No better line can be had, yet De Luxe loose leaf costs no more than other lines. A full line of forms and binders are carried in stock in Los Angeles by the West Coast Stationery & Printing Co., 757 S. Spring st.

Lillian Payne of the Payne Academy announces the opening of adults class for beginners in ballroom dancing Monday and Wednesday evening at 8 p.m. on March 5 and 7. Tuition of 10 lessons $6.50; private lessons by appointment. Phone 556631. 1925 Orange st.

Popular lip-reading classes Wed., 11 a.m., and Fri., 7:30 p.m. Normal course a specialty. Private lessons for beginners and advanced pupils. Voice work. Small children helped. L. A. School of Lip-Reading for Deafened. Mrs. Case, Principal, 604 Story Bldg.

You can have only one pair of eyes in this life. Therefore take good care of present ones. Dr. McCleery, 539½ S. Broadway (Hotel Milton,) makes a specialty of preserving failing eyesight. Glasses rightly fitted. Toric lenses $5.00. No extra charge for examination.

Zinnamon's Button Factory, plaiting, hemstitching, picot edging, hand, machine and bound button holes. 604 Broadway Central Bldg., 424 S. Bdwy. Main 2147.




*Slim and straight is the frock for afternoon. Illustrated in the circle is one of amber Crepe Roma with embroidery and beads of harmonizing color.*

*The coat-frock is one of the smartest costumes for Spring. This one, of beige Twill, is trimmed with brown silk braid and tiny bronze beads.*

Spring Apparel for Street and Afternoon

***Strikingly original and delightful different are the qualities that distinguish Myer Siegel & Company's new selection of feminine apparel.***

Hats With Individuality

The tarragon green milan poke on the left is made dashingly chic with its voluminous bow of changeable ribbon.

Center above is a large shape of navy milan, extraordinarily fine and soft, with malines inlay and a colorful rose monche.

A copy of a "Descat" model is seen to the right, and is made of black milan with a black and white cabachon.

Novel and graceful this new cape for Spring of moth Fashona with cord embroidery and vivid French blue lining.

Myer Siegel & Co.
617-619 S. Broadway
*Feminine Apparel Exclusively*

A stunning navy Twill three-piece suit is made refreshing with a blouse top of amber Crepe Roma.


## THE WEATHER

(Official Report)

WEATHER CONDITIONS—Light showers occurred yesterday at many stations over the Pacific Slope with some flurries at some points in the Rocky Mountains and in the Dakotas. Fair weather prevailed in the Great Central valleys and eastward to the Atlantic Coast. It was warmer yesterday morning in the Ohio and middle and lower Mississippi valleys and in Kansas, Oklahoma and Texas, but the temperatures fell in the middle and northern portions of the Rocky Mountain country.

In Southern California partly cloudy weather prevailed Friday and was followed by light showers at most stations. It was cloudy at all stations yesterday morning.

Partly cloudy and somewhat cooler weather prevailed last night. Fair and warmer weather may be expected in this vicinity today.

SUN, MOON AND TIDES—Los Angeles, March 4. Sun rises, 6:18 a.m.; sets 5:52 p.m. Moon rises, 4:31 p.m.; sets 7:22 a.m. Los Angeles Harbor, March 4. Third tides, 10:19 a.m. and 10:41 p.m. Low tides, 4:02 a.m. and 4:33 p.m.

LOCAL TEMPERATURES—Minimum and maximum temperatures from Southern California points reported yesterday to the Los Angeles office of the U. S. Weather Bureau, were as follows:

| Stations— | Max. | Min. |
|---|---|---|
| Bertle | 68 | 50 |
| Calexico | 72 | 46 |
| Corona | 65 | 46 |
| El Cajon | 66 | 47 |
| Escondido | 65 | 46 |
| Los Angeles Harbor | 67 | 49 |
| Mt. Wilson | 46 | 35 |
| Newport Harbor | 62 | 46 |
| Pasadena | 64 | 47 |
| Pomona | 68 | 47 |
| Redlands | 61 | 46 |
| Riverside | 67 | 47 |
| Santa Barbara | 62 | 44 |
| San Bernardino | 65 | 44 |
| Santa Ana | 68 | 46 |
| San Fernando | 64 | 46 |

LOCAL FORECAST

For Los Angeles and vicinity: Sunday, unsettled; probably rain; cooler east portion; fresh westerly winds.

STATE FORECAST

SAN FRANCISCO, March 4.—Weather forecast: Washington and Oregon: Sunday, fair; moderate winds, mostly westerly.

Idaho: Sunday fair, except unsettled and threatening southeast portion.

San Francisco and vicinity and Northern California: Sunday, fair; fresh northerly winds.

Southern California: Sunday, unsettled; probably rain; cooler east portion; fresh westerly winds.

Sacramento, Santa Clara and San Joaquin valleys: Sunday, fair; fresh northerly winds.

ARIZONA FORECAST

PHOENIX (Ariz.) March 3.—Forecast for Arizona: Generally fair south and west, snow portion and portion Sunday; Monday fair, continued cold.

TEMPERATURES

| | Max. | Min. | | Max. | Min. |
|---|---|---|---|---|---|
| Abilene | 72 | 38 | North Head | 46 | 36 |
| Boise | 38 | 28 | Oklahoma | 72 | 40 |
| Bismarck | 30 | 18 | Omaha | 46 | 32 |
| Buffalo | 38 | 30 | Pittsburg | 44 | 32 |
| Chicago | 46 | 44 | Portland Or. | 48 | 34 |
| Cincinnati | 46 | 36 | Rapid City | 44 | 24 |
| Concordia | 68 | 42 | Red Bluff | 62 | 42 |
| Des Moines | 42 | 36 | Roseburg | 48 | 32 |
| Dodge City | 58 | 34 | Sacramento | 62 | 38 |
| El Paso | 66 | 42 | St. Louis | 64 | 50 |
| Eureka | 48 | 42 | Minneapolis | | |
| Flagstaff | 32 | 20 | St. Paul | 32 | 22 |
| Fresno | 58 | 36 | Salt Lake | 34 | 24 |
| Galveston | 72 | 54 | Salt Lake City | 38 | 24 |
| Havre | 30 | 12 | San Diego | 64 | 52 |
| Helena | 32 | 14 | Seattle | 48 | 32 |
| Huron | 34 | 22 | Spokane | 38 | 26 |
| Independence | 70 | 32 | San Luis Obispo | 56 | 40 |
| Kamloops | 30 | 18 | Seattle | 42 | 32 |
| Kansas City | 44 | 32 | Tacoma | 38 | 32 |
| Knoxville | 72 | 42 | Tampa | 74 | 50 |
| Los Angeles | 64 | 46 | Toronto | 36 | 24 |
| Memphis | 76 | 50 | Tucson | 70 | 36 |
| Modena | 58 | 30 | Washington | 50 | 44 |
| Medicine | 66 | 32 | Winnemucca | 32 | 16 |
| New Orleans | 76 | 54 | Winnipeg | 8 | -4 |
| New York | 42 | 36 | Yuma | 78 | 46 |

## HEAVILY FINED IN MONEY FRAUD CASE

[EXCLUSIVE DISPATCH.]

BAKERSFIELD, March 3.—W. T. Hendryx, charged with obtaining money under false pretense, was today sentenced by Justice of the Peace Edward W. Jones to pay a fine of $500 and serve a jail term of six months, following a verdict of guilty returned by a jury yesterday afternoon.

Hendryx was prosecuted by Asst. Dist.-Atty. Earl Bagby, who presented a long list of witnesses, including former officials from other counties, to show that Hendryx had a record of legal difficulties similar to the present case.

## VITAL RECORD.

### MARRIAGE LICENSES

The following marriage licenses were issued yesterday. Name and age given.

AYLSWORTH—COLE. Howard G. Aylsworth, 22; Lily A. Cole, 20.

BLAKE—LARKE. Hundley A. Blake, 26; Jane Clarke, 28.

BONILLA—MOUW. Milton S. Bonilla, 27; Rose Mouw, 20.

BOYARD—JACKMAN. Warren B. Boyard, 25; Hazel R. Jackman, 23.

BURKENFIELD—MONTGOMERY. Charles J. Burkenfield, 22; Nellie L. Montgomery, 18.

CARTIER—PERRY. Ivan E. Cartier, 21; Kathrine Perry, 18.

DICK—MOWERY. Daniel D. Dick, 41; Ella M. Mowery, 37.

DILLEY—TOOLEY. Martin B. Dilley, 24; Opal L. Tooley, 20.

DUNCAN—LAWFORD. Albert Duncan, 26; Ina Crawford, 26.

FULLER—CLOSE. Richard S. Fuller, 22; Florence J. Close, 22.

GARRISON—DEKKERHOOF. Albert D. Garrison, 52; Lucy L. Dickerhoof, 50.

GOL—NEUHAUD. Jim Gol, 22; Helen Neuhaud, 25.

HATHAWAY—SMITH. Franklin Hathaway, 22; Hazel Smith, 20.

HAVEN—SMITH. Harold M. Haven, 26; Beatrice B. Smith, 23.

HOSKINS—TRAGER. Harry T. Hoskins, 34; Mayfield C. Trager, 25.

JONES—LONG. Max A. Jones, 26; Mercedes B. Long, 19.

JUAREZ—AVELLA. Manuel C. Juarez, 21; Ruth Avella, 19.

KITZENGER—HAWLEY. Ivan A. Kitzenger, Jr., 21; Martha H. Hawley, 20.

KULZER—McCANN. Alfred Kulzer, 28; Gladys C. McCann, 27.

LE GROS—MILLS. Ernest Le Gros, 21; Fay Mills, 18.

McFADDEN—KELLOGEN. Charles N. McFadden, 50; Hazel Kellogen, 34.

MOODY—GRIFFITH. Wilfred W. Moody, 39; Margaret J. Griffith, 28.

MORSE—BLACKWOOD. Eldridge G. Morse, 33; Jane Blackwood, 31.

PARKER—GUIOT. Vernon J. Parker, 28; Nellie J. Guiot, 21.

PETERSON—ARMUNG. Adron C. Peterson, 22; Grace M. Brune, 22.

PHELPS—CHIGAR. George R. Phelps, 28; Alma M. Geiger, 21.

RICHARDSON—COCKING. Harold F. Richardson, 21; Florence M. Cocking, 21.

RYAN—GABEL. James P. Ryan, 59; A. Theresa Dahl, 44.

SMITH—CROUCH. John J. Smith, 47; Clara M. Crouch, 47.

SUMERLIN—PARR. Harold S. Sumerlin, 29; Mary C. Parr, 29.

TILLSON—GILSONS. Richard Tillson, 24; Ruth A. Gilsons, 24.

TRIGOYEN—ANGULO. Jose Trigoyen, 28; Maria S. Angulo, 24.

### BIRTHS

Names, sex, place and date of birth.

BORNSON, Mr. and Mrs. Victor, Daughter. Maternity Cottage, February 24.

COOPER, Mr. and Mrs. C. M. Daughter. White Memorial Hospital, February 24.

DOIG, Mr. and Mrs. L. Daughter. Good Samaritan Hospital, February 24.

FREEMAN, Mr. and Mrs. Harry. Daughter. White Memorial Hospital, February 24.

ERICKSON, Mr. and Mrs. N. R. Daughter. Miner's Maternity Home, February 21.

HATWARD, Mr. and Mrs. E. R. Daughter. Queen's Home, February 24.

HOUSEMAN, Mr. and Mrs. G. C. Boy. Maternity Cottage, February 23.

HUNTER, Mr. and Mrs. A. L. Daughter. White Memorial Hospital, February 24.

KAHNOWER, Mr. and Mrs. Chris. Daughter. Maternity Cottage, February 27.

KELSEY, Dr. and Mrs. R. G. Daughter. Clara Barton Hospital, February 23.

MASI, Mr. and Mrs. E. P. Boy. 852 Waterloy street, February 24.

MICKELSON, Mr. and Mrs. J. P. Boy. White Memorial Hospital, February 24.

NYMAGEN, Mr. and Mrs. N. C. Boy. 129 West Seventy-seventh street, February 23.

PELUFFO, Mr. and Mrs. Andrew. Daughter. 1719 East Twenty-fourth street, February 24.

PULLIAM, Mr. and Mrs. O. W. Boy. White Memorial Hospital, February 24.

ROSENKRANZ, Mr. and Mrs. L. Daughter. Black Maternity Home, February 23.

SCHELL, Mr. and Mrs. H. M. Daughter. White Memorial Hospital, February 24.

THOMAS, Mr. and Mrs. C. M. Daughter. Clara Barton Hospital, February 24.

WEBB, Mr. and Mrs. W. R. Boy. Maternity Cottage, February 25.

WELCH, Mr. and Mrs. Andrew. Boy. French Hospital, February 25.

WENTZ, Mr. and Mrs. E. W. Boy. 1245 West Seventy-fifth street, February 27.

YOUNG, Mr. and Mrs. C. C. Boy. Maternity Cottage, February 25.

### DIVORCE SUITS FILED

BURNS, Pearle A. vs. Frederic L.

FISHER, Harry C. vs. Marion A.

LOVELY, Corinthia Lenore vs. William A.

MARVIN, Grace A. Morgan vs. Allen C.

ROBINSON, Gertrude V. vs. Jeremiah C.

SCHMITT, Gladys vs. Henry Jr.

TRUMP, John W. vs. Elmer Jr.

TURNER, Alma Bruce vs. Robert Victor.

WINTER, Frank R. vs. Selma K., et al.

### DIVORCE DECREES GRANTED

FEMATT, Irene from Manuel.

GEHR, Mary I. from Gehr.

HAGER, Winifred from Walter.

MACVERNON, Hazzie J. from Terry Francis.

PALMER, Manila E. from George H.

POWERS, Zella B. from Virginia Dee.

RUNGRAN, Gertrude from Andrew J.

WATSON, Mrs. Marion from Gilder.

### NATURALIZATION PETITIONS

Petitions for naturalization, with name, nationality, residence and date of coming to the United States filed yesterday with the U. S. District Court, as follows:

Linda E. Haller, Canada, 445 South Hope street, Oct. 23, 1917.

Arnold Siebert, Switzerland, 4378 Orchard avenue, Nov. 7, 1905.

Richard N. C. Richards, England, 215 East Elm avenue, Long Beach, Aug. 4, 1913.

### OFFICIAL DEATH LIST

| Name and place of death— | Age. | Date |
|---|---|---|
| BENJAMIN, C. M., Los Angeles | 70 | March 1 |
| BROWN, Carol, Los Angeles | 2 | March 1 |
| BRUNGER, G. J., Los Angeles | 73 | March 1 |
| BURGESS, J. F., Los Angeles | 71 | March 1 |
| BUTLER, J. N., Los Angeles | 81 | March 1 |
| COLE, L. A., Los Angeles | 75 | Feb. 24 |
| COLE, Charles, Los Angeles | 49 | March 1 |
| COUTLAND, Annie, Los Angeles | 69 | March 1 |
| DIAMOND, David, Los Angeles | 42 | March 1 |
| DONOVAN, Ellis, Los Angeles | 49 | March 1 |
| FRIEDMAN, Isaac, Los Angeles | 39 | March 1 |
| GREENAWAY, N. K., Los Angeles | 83 | March 1 |
| HAMBERSMIDT, Augusta, Los Angeles | 72 | March 1 |
| HUDDLESTON, Lola, Los Angeles | 32 | March 1 |
| KNORT, J. W., Los Angeles | 54 | March 1 |
| LARDNER, F. R., Los Angeles | 67 | Feb. 28 |
| LONG, F. C., Los Angeles | 72 | March 1 |
| LOVETT, T. F., Los Angeles | 72 | March 1 |
| MACKENZIE, A. H., Los Angeles | 69 | March 1 |
| MAIMEN, Pearl, Los Angeles | 2 | March 1 |
| MARKWELL, J. L., Los Angeles | 70 | March 1 |
| McCREEDY, ——, Los Angeles | 76 | March 1 |
| NORTHROP, Nellie, Los Angeles | 32 | March 1 |
| PLUMMER, Margaret, Los Angeles | 81 | March 1 |
| RUDOLPH, Margaret, Los Angeles | 37 | March 1 |
| RUTLEDGE, W. E., Los Angeles | 36 | March 1 |
| SMITH, Mark, Los Angeles | 83 | March 1 |
| STEWART, Lucy, Los Angeles | 59 | March 1 |
| STRAUS, Benedict, Los Angeles | 63 | March 1 |
| SULLIVAN, Ellis, Los Angeles | 45 | March 1 |
| WESTNOY, Ida, Los Angeles | 60 | March 1 |
| WILSON, Phebe, Los Angeles | 90 | March 1 |

### DEATHS

With Funeral Announcements.

BACKUS. At her home, 360 South Harvard Blvd., Feb. 23, 1923, Parthelia Backus, wife of A. C. Backus.

Funeral services will be held in the chapel of J. D. Fertz & Co., corner Fourth and Flower, Monday, March 4, at 2 p.m. Kindly omit flowers.

BATES. February 24, Lillian Bates, aged 46 years, beloved wife of Jack N. Bates, loving mother of Jacquelin Bates.

Services Monday, March 5, at 12 a.m., from the parlor of Larsen F. Utter, 4254 Monete avenue.

BROWN. Jeannie Clair, March 3.

Funeral Monday at 2 p.m. from the chapel of Pierce & Lowe, 2025 West Washington.

CLARKE. March 3, Harry Corum Clarke, aged 60 years.

Services at Bruce Brothers' funeral chapel, 955 Figueroa, Monday, 11 p.m.

CODY. Funeral services for Evelyn, loving daughter of Mr. and Mrs. William Cody, will be held Monday at 1 p.m. from Graham & Isbell Mortuary, 913 West Washington street.

CRAIN. March 2, at 1511 Howard street, Richard H. Crain, aged 78 years.

Funeral services will be held Monday at 3 p.m. from the chapel of Strother & Dayton, 6240 Hollywood Boulevard. (Carthage, Mo., papers please copy.)

CUTLER. Edgar A. Cutler, aged 44 years, formerly of Albany, N. Y., passed away at Ocean Park Saturday, March 3.

Remains may be viewed Monday afternoon at parlors of Meadenhall & Chatsworth, 1314 Fourth street, Santa Monica. Body will be shipped to Albany, N. Y.

DUNNING, March 2, at 3137 Vine street, Mary L. Dunning, aged 77 years.

Funeral services will be held Monday at 1 p.m., from the chapel of Strother & Dayton, 6240 Hollywood Boulevard.

ELY. March 2, Edward Ely, aged 65 years, beloved father of the Misses Marietta C., S. May and Edward C. Ely, Mrs. Jane E. Ross of Los Angeles, and John D. Ely of Springfield, Mass.

Funeral services Monday, March 5, at 4 p.m., from the funeral parlors of W. A. Brown, 1325 South Flower. Interment South Deerfield, Mass.

FUNK. At his late home, 5417 Catlina Way, James M. Funk, beloved husband of Clara B. Funk.

Funeral services Tuesday, March 6, at 2:30 p.m., from Le Grey Bagley's funeral parlors, 5460 Hollywood Blvd.

GIBSON. At Phoenix, Ariz., Carl W. Gibson, Jr., beloved little son of Mr. and Mrs. Carl W. Gibson.

Funeral services today at 4 p.m. from the funeral parlors of W. A. Brown, 1325 S. Flower.

GLOVER. At 4102 Halldale avenue, Mrs. Cornelia Glover, aged 57 years, beloved wife of I. N. Glover, mother of Mrs. Catherine Glover Wirick, Cornelia and W. Wayne Glover.

Funeral services Monday, March 5, at 10 a.m., from the funeral parlors of W. A. Brown, 1325 South Flower.

GREENAWAY. March 1, Noble Edward Greenaway, aged 83 years.

Services today at 2 p.m. from the parlors of Larsen F. Utter, 4254 Monete avenue. Interment Tottenham, Ontario, Canada.

HALL. At 442 West One Hundred and First street, Frank Hall, aged 43 years.

Services Monday, 10 a.m., from S. P. McCormick funeral chapel, 4140 Central avenue.

### DEATHS

With Funeral Announcements.

HOATSON. Funeral services for Thomas Hoatson will be held Monday, March 5, at 10 a.m., from his late residence, 1 Wells Road. Fiorey Brothers, directors.

HYSLOP. March 2, 1923, William Hyslop, Toronto, Canada, beloved husband of Mrs. Hyslop.

Funeral services will be held at the Church of the Flowers at Forest Lawn Cemetery, Monday, March 5, at 10 a.m. A. Fiorey, director.

IRONS. The funeral services of Alice Irons will be held Tuesday at 1 p.m., from the funeral parlors of W. A. Brown, 1325 S. Flower.

JAKOBSEN. Double funeral services of Mrs. Viz and Hinse Jakobsen will be held today, March 4, at 2:30 p.m., from Duffy's funeral parlors, 1000 S. Hope.

KNIGHT. February 28, James Knight, aged 54 years, beloved husband of Mrs. Knight, loving father of Mrs. R. J. Mrs. G. E. Kitsel.

Services Monday, March 5, at 2 p.m., from parlors of Larsen F. Utter, 4254 Monete avenue. Odd Fellows' service by Interstate I.O.O.F. Cemetery.

LONA. Mrs. L. J. Lona, at Hemet, March 3. Mother of Mrs. Gertrude [illegible].

LOVETT. Thomas J. Lovett of Buffalo, N. Y., died March 2, 1923.

Remains at Bruce Brothers, and will be shipped to Buffalo. Interment Buffalo.

McDONOUGH. At 5870 South Union avenue, Joseph McDonough, aged 72 years.

Services at Bruce Brothers' chapel, 325 Figueroa, Monday, 2:30. Interment G.A.R., in crypt.

NODDIN. Mrs. Bernard Noddin, beloved wife of Bernard Noddin, at Altadena.

Remains at chapel of Altadena Undertaking Co. Interment Los Gatos, Cal.

OLIVE. At Ontario, Cal., March 1, Mrs. Olive Olive, beloved wife of E. A. Olive.

Remains at chapel of Cunningham & Pierce, 1021 S. Grand avenue. Funeral notice later.

PEARCE. Frank W., in Glendale, March 2, aged 70 years, father of Mrs. Lake Bird, Ill.; Mrs. C. E. Wood, Chehalis, Ill., and Frank W. Pearce, Jr., Idaho; C. O., Los Angeles, 1004 J. A. Irwood, and W. R. of 345 Miss Ave., Glendale.

Funeral services Monday, 2 p.m., at Lowe Crematory, Glendale Boulevard, undertaking Company in charge.

PHELPS. March 2, at her late home, 1000 Normandie Avenue, Mrs. Ella Phelps, aged 48 years, beloved wife of C. Phelps, and loving mother of C. Phelps, Jr., and Dorothy Phelps.

Remains at Pierce Brothers, Flower street. Notice of funeral later.

PLUMMER. At 1020 Pierce Vista, Mrs. Bessie A. Plummer, wife of Brooks A. Plummer.

Remains at Bruce Brothers, 325 Figueroa.

RESNER. In this city, March 2, Mrs. Resner, widow of the late Wm. Resner, and mother of Irene C. Resner, Mrs. E. Heath, and William C. Resner.

Funeral Monday, March 5, at 2 p.m., from the chapel of Pierce Brothers, 1127 South Flower street. Interment Evergreen.

ROBERTSON. At 6811 West Sixth street, Christine Thorsell, beloved mother of Mrs. Thorsell.

Services at the Guild & Hope chapel, 1345 South Flower street, Monday, 2 o'clock.

WILSON. The funeral services of Mrs. Ida B. Wilson will be held Monday at 2 p.m. from the funeral parlors of W. A. Brown, 1325 South Flower.

WISE. March 3, Mrs. Lois J. Wise, beloved mother of Mrs. C. E. Olson, Mrs. C. R. Olson, Mrs. J. Tait, Carl; Charles S. and Miss Ruth Wise.

Remains at chapel of Cunningham & O'Connor, 1021 South Grand avenue, until further notice.

ZEHRUNG. At 1619 East Fortieth street, Ida B. Zehrung, aged 58 years.

Services Monday, 2 p.m., at Chandler & Cordell's funeral chapel, 1127 East 55th.

### CARD OF THANKS

We most sincerely thank the many loving father and husband for their sympathy and beautiful floral offerings, so kindly shown us in our hour of bereavement.

MRS. J. W. WISE.
MRS. C. E. OLSON.
MRS. ROBERT J.


Watches Repaired



To add to our fast-growing list of satisfied customers we will repair only an American watch for one week and charge wholesale for materials used and guarantee its timekeeping for two years.

$1

Reingold 321

The Times Branch Office, 321 South Spring street. Advertisement and subscriptions taken. Telephones Pico 700, 10291.

The BEACON

Big 4 For HOME BUILDERS AND OWNERS

Here are four famously capable articles which should be added to the equipment of every home—old or new. All four are nationally advertised and are recognized as leaders in their particular fields:

*Clark Jewel Gas Ranges*

We are now offering these splendid ranges at prices that represent exceptional values. You can obtain a popular Clark Jewel model just the right size for the average family—connected in your home for only... $49.50

Other splendid models at bargain prices.

*Humphrey Radiantfire Gas Heaters*



This is the heater of heaters—which gives off an abundance of clean, wholesome radiant heat—just like California summer sunshine. Install your Humphrey Radiantfires now and get the benefit of them during the chilly spring mornings and evenings.

*Eureka Vacuum Cleaners*

Every woman wants a Eureka—the cleaner which won first awards at five big international expositions.

10 Days Free Trial Offer

Without the slightest obligation, we will send the Eureka to your home, where you may use it to do your spring cleaning, for ten days FREE OF CHARGE. Should you decide to keep it, the Eureka is yours for $5 down and $5 per month.

*Eden Electric Washer*

With its many exclusive and superior features, such as the celebrated Eden Sediment Zone, this washer is in a class by itself. It's easy to put one of these washers to work in your home. Come in and see the Eden demonstrated. Then buy one on your own terms.

*Ask about the Beacon Easy Pay Plan*

BEACON LIGHT COMPANY
Everything Gas and Electric
716 South Hill St.
Tel. 62304—Main 856

Secretarial Executive Opportunity

of unusual merit is offered to a competent man or woman who can command several thousand dollars, with or without services. Partnership, interest and salary to the right person. Address R. box 388, TIMES BRANCH.

DO YOU KNOW?

Here is the greatest Herbal Restorative Treatment ever presented to the public. Our special Stomach and Dropsy treatments have never been bested. Thousands have been cured by them after all others have failed.

F. E. Chamberlain, New Zealand Herbalist, 210 W. 10th St., Bet. Hill and Olive. 17 years in Los Angeles.

*Beautiful Hollywood*
Cemetery
Crematory and Columbarium



Teeth as Low as $5, Best Set $7

Best set, none better, no matter how much you pay, including your choice of best plate material (metal excepted.) Guaranteed $7.00

10 Years.

MY EXTREMELY LOW PRICES

| | |
|---|---|
| Teeth as Low as | $5.00 |
| Best Set of Teeth (either set) | $7.00 |
| Gold Crowns (22 karat) | $3.00 |
| Bridge Work (22 karat) | $3.00 |
| Porcelain Crowns | $3.00 |
| Gold Fillings | $1.00 up |
| Gold Inlays | $1.00 up |
| Synthetic Porcelain Fillings | $1.00 up |
| Silver Fillings | 50c up |
| Cement Fillings | 50c up |
| Teeth Treated | 50c |
| Pyorrhea Treatment, per tooth | $2.00 |
| Nerve Removed (Painless) | $1.00 |
| Teeth Extracted (Painless) | 50c |

No charge for Painless Extraction and Cleaning when other work is contracted for.

Old gold is valuable, I pay cash or allow you full value for it on dental work.

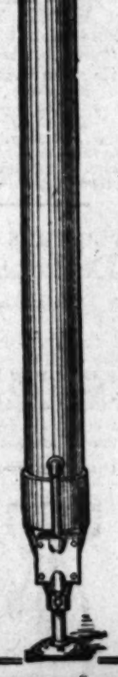
NOT A DENTAL PARLOR. A PRIVATE, high-class, up-to-date, SANITARY dental office with sterilized instruments and gentlemanly operators whom you will not be ashamed to recommend to your friends.

X-RAY PICTURES

| | |
|---|---|
| Single exposure | $1.00 |
| Additional exposures (each) | 75c |
| Ten exposures $5. Complete set (10) | $6 |

Perfect Pictures Guaranteed

DR. FAIRFIELD Examination Free
Entire Third Floor 536 S. Bdwy.
Hrs. 8:30 to 6; Sun., 9 to 12. phone 62500



THE EVER READY
Automatic Water Heater

*Simple—Safe*
*Durable—Compact*

Efficiency is "the greatest result with the least effort," therefore, the Automatic Water Heater, and then, the Ever Ready Automatic Water Heater, the most efficient water heater on the market today. It's both Ever Ready by name and ever ready in its operation, the modern way to heat water, just turn the faucet and you have hot water as long as the faucet is open. The Ever Ready is not a large clumsy affair, but small and neat, only 6 inches in diameter, finished in ivory Enamel—fits in with the modern kitchen and fixtures—no condensation, no roaring noise, no dirt.

The shell is guaranteed five years against liming up—no coils to lime or clog—A demonstration will convince you—Thousands of satisfied users—

*Sold on Payments as Low as $10.00 Per Month*

EVER READY HEATER CO.
211 S. Spring St. Pico 3831

FRUIT TREES PLANT NOW

No, it is not too late, but you must hurry. March will almost end the fruit tree planting season for 1923.

It will pay you to take advantage of the season and our offer of splendid, selected trees.

Strong, two-year-old trees, 75c each

TEN trees (your selection) for $6.50.

APPLES—In variety. PLUMS—In variety.

APRICOTS—Royal, Newcastle, Moorpark.

FREESTONE PEACHES—Early Imperial, Elberta, Foster, Lovell, Crawfords, Strawberry, Salway, Miller's Late, etc.

CLINGSTONE PEACHES—Orange Cling, Phillip's Cling, Tuscan Cling, White Heath Cling.

NECTARINES—Boston, Stanwick, Gower, New White.

PEARS—Bartlett, Winter Bartlett, Winter Nellis.

PLUMS—Beauty, Burbank, Damson, Greengage, Kelsey, Santa Rosa.

PRUNES—Sugar, French, Tragedy.

Fruit Trees Shipped by Express Only.

DO NOT WAIT—ORDER NOW

*Plant These In Your Flower Garden*

CINERARIAS
Wonderfully showy in the shady places.
Strong Plants in 3-inch Pots.
Special Price, $1.50 Doz.

PENTSTEMONS
They bloom the year around. Pink, Red, Lavender, Maves, etc. Mixed colors only.
$1.00 per Dozen.

SWEET WILLIAMS
Free Flowering and Attractive for Beds and Borders.
Price $1.00 per Dozen.

HOLLYHOCKS
There is nothing better or more beautiful than these old-fashioned flowers — Red, Pink, White, Yellow. Large Field Clumps. 25c each, $2.50 per Doz.

DELPHINIUMS
Perennial Larkspur
A continuous bloomer with numerous spikes of clear Turquois Blue.
Strong Roots
25c Each, $2.50 Doz.

PHLOX (Perennial)
Grows with little care and blooms through the summer months. Various colors.
25c Each, $2.50 per Dozen.

Add 10c per dozen for postage if wanted by mail

Paul J. Howard's
HORTICULTURAL ESTABLISHMENT
Only One Store—
1550 W. Seventh St.
Wilshire 1900; 587008.
SEEDS, BULBS, TREES, SHRUBS




GREAT OUT
TO DENI

*Rush to Mount*
*Ruled by Fore*
*Baron,*

A dark bend in the tr
upon a ledge, a sort of shelf
low, like a star-strewn sky i
Angeles. He swept a hand
points.

"There," the ranger declar
"is the outdoor capital
America!"

"Tonight," he went on, "th
city folks are sitting around t
reading lamp or out at a mov
maybe. But within a month, th
will start the summer rush
mountain-cabin sites.

"Now, there are only 500 or
surveyed lots left in Angeles F
and already, 2000 have been re
and homes built upon the
But there is plenty of land
more cabin sites—thousands mo
We now will have a recreatio
expert, who will do nothing
but 137 out more lots, more
camps. The plans made this a
improvement yesterday.

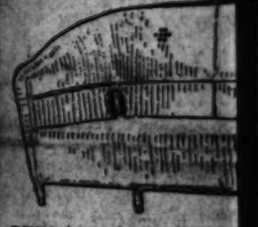
NEW FORESTRY PROBLEM

"That is really big news.
means that Los Angeles had cre
and a new problem in forestr
We have before has the forestry ser
never had a recreation ex
at Washington, they are tryi
tests in the Federal policy of co
servation, to meet our demands f
mountain lots, and for roads, trai
and bridges to make them acce
sible.

"You see, national forests are no
really playgrounds. They are wa
watersheds. The real purpose of th
forestry service is fire protection
"But leaping crickets! Thi
ranger job has come to be a cro
between those of a scoutmaster an
Mayor. I figure that by 1930 rang
will have to wear silk hats and
diplomats' stripes on their chests.

Again the ranger swept out
and, this time including the lon
area that bestrides the San Gabrie
and San Bernardino ranges, fro
Cajon pass to the Coachella Valley on the
east of the desert.

"One hundred miles long," he

REEDCRAFT furniture
kind, but the best. Our de
but creations. People wh
guish REEDCRAFT from
a glance. REEDCRAFT
broken ends.

Sold only at our Shops

THE REED

VAN D
SA
1600





FUNERAL DIRECTO

GODEAU & MARTIN
Funeral Service Inc.
Phone West 6100
Temporary Office, 1305 West Washington

RUPPE MORTUARY
W. H. SUTCH, 42 S. Raymond
Best equipped. Oldest Established. 64607.

Paul D. Robbins & Co.
Funeral Directors and Embalmers
Chas. Hof Successor
1240 S. Grand

GRAHAM & [illegible]
935 West Washington
1240

E. E. OVERHOLTZER
1250 S. Grand

Washington Undertaking Co.
128 West Washington

Sharp & O'Donnell

Garrett Brothers, 1207 S.

FLORISTS

HOWARD & [illegible]
Floral Off

Editorial Section.
VIEWS, NEWS, PICTURES.

# Los Angeles Sunday Times

Part II: 18 Pages.
THE CITY; MARKETS; FINANCIAL.

VOL. XLII. SUNDAY MORNING, MARCH 4, 1923. POPULATION: By the City Directory—(1922)—691,225. By the Federal Census—(1920)—576,673.

## GREAT OUTDOORS CALLS TO DENIZENS OF CITIES

### Rush to Mountain Cabin Villages, Ruled by Forest Ranger Feudal Baron, Begins Soon

A dark bend in the trail brought the forest ranger out upon a ledge, a sort of shelf overhanging civilization. Far below, like a star-strewn sky inverted, twinkled the lights of Los Angeles. He swept a hand toward the million gleaming pin points.

"There" the ranger declared, "is the outdoor capital of California."

"Right," he went on, "those million folks are sitting around the evening lamp or out at a movie. But within a month they will start the summer rush for mountain cabin sites.

"Now there are only 500 or 600 cabins left in Angeles Forest, but 1000 have been rented and homes built upon them. There is plenty of land for 1000 more cabin sites—thousands more. Soon there will have a recreation population, who will do nothing else but build more lots, more auto roads made this another forest.

THE FORESTRY PROBLEM

"That is really big news. It means that Los Angeles has created a new problem in forestry. Heretofore has the forestry service been but a recreation expert. In Washington, they are tying in to the Federal policy of conservation to meet our demands for timber lots, and for roads, trails and bridges to make them accessible.

"You see, national forests are not playgrounds. They are watersheds. The real purpose of the forestry service is fire protection. The camping cricketa! This has come to be a cross between those of a scoutmaster and a cop. I figure that by 1930 rangers will have to wear silk hats and brass buttons on their chests."

Then the ranger swept out a hand to include the long line of mountains the San Gabriel and Sierra Madre ranges, from Mount Baldy, stretching southeastward to Cahuenga Valley on the edge of the forest.

"Why, we have a forest nearly a hundred miles long," he said. "Pretty big bailiwick for only seventeen regular rangers, isn't it? One and a quarter million of the ruggedest acres in California.

BRUSH IS VALUABLE

"This is the greatest of the seventeen forests. People don't realize it. That fire-bitten brush on the lower slopes may not look valuable to picknickers who build bonfires without permits. But it is—mighty valuable. It is more valuable than the finest virgin timber of the Northwest, acre for acre!

"Why? Because a greater amount of wealth depends upon this than any other watershed in the whole West. Think of the thousands of orange groves, with the millions of dollars in crop yields. Fire protection up here means water supply for them down there. In one way, that branch is better watershed cover than timber. It renews itself quicker after fires. In ten years it becomes a jungle.

"So, in addition to being the most valuable watershed, Angeles Forest is fast growing into a cabin land. It is the most unique reserve in the world."

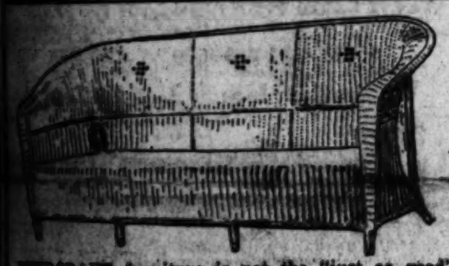
IS VILLAGE MAYOR

The ranger paused to light his pipe. The light flickered as he puffed. Then, from force of long habit, he thrust the ember of the match into the ground and twisted his heel upon it.

"In addition to his other duties," the ranger continued, "the man in a forestry station has to administrate affairs at the cabin villages within his district. That's why I say the job is something like a mayor's.

"In San Antonio Canyon, around Camp Baldy, houses are built as thickly as in the city. Shay, the

(Continued on Fifth Page)



REEDCRAFT furniture is not the "just as good" kind, but the best. Our designs are not reproductions or imitations. People who know can readily distinguish REEDCRAFT from ordinary reed or wicker at a glance. REEDCRAFT has no nailed-on braids or broken ends.

Sold only at our Shops, 827 West Seventh St.

THE REEDCRAFT CO.

VAN DEGRIFT'S
Standard and Finest Footwear
"End O'Sale"
SALE
1600 pairs
$2.00
Values to $8.50
Broken Lines
Women's Shoes
These shoes have been grouped in one big lot and priced at this unusual figure because we must dispose of them at once. Enormous shipment of new merchandise on the way.
Strap pumps; oxfords and high shoes. All leathers, colors and materials, including white kid.
All styles and sizes but not all sizes in all styles.
No Refunds—No Exchanges
Home Store — Regal Store
VAN DEGRIFT'S
Standard and Finest Footwear
732 So. Hill
302 So. Broadway
224 W. Third

## Wooded Beauty Spots Lure Angelenos in Spring



A Cabin on an Angeles Forest Homesite



A Mountain Home in Icehouse Canyon, above Camp Baldy, Hewn by the builder from cedar logs



A Peak in the most valuable watershed in the West — the summit of Old Baldy, 10,000 feet above sea level.
Alexander Photo.



When fire sweeps the watershed streams like this one are raging torrents in run-off season, then go dry.

## HUNTING A BALD MILLIONAIRE

BY ALMA WHITAKER

Is there such a thing as a bald millionaire?

Is a good crop of hair essential to the making of millions or is the making of millions responsible for the good crop of hair?

These tremendously vital reflections were occasioned by a visit to Hotel Huntington where I found myself entirely surrounded by sumptuous millionaires, personages whose names boggle the imagination, and all—all plastered o'er with the glamor of tangibly golden higher mathematics.

And they all, every last one of them, had hair, lots of hair, and even a well-groomed mustache or two.

Is this then a solution of that vexatious problems which besets our fine manhood? Are millions the very best, the only really reliable hair tonic?

IS IT ESSENTIAL?

And again, is hair an essential to the making of millions?

After all, making millions and keping their hair, are the two great questions that absorb masculinity today.

Well, here is the evidence. Behold Alfred Costello, of New York possibly about 65 years of age, former weilder of the leather trust, fully equipped with nice gray hair.

(Likewise he is married and has his wife along. And they are all married and all have their wives along. This may be important data, too.)

Next comes B. J. Horton, who owns palatial homes in New York, Providence, R. I., and Newport and maintains a vast army of servants, and travels all the time and diesn't live in any of them. He might be about 60 years of age. And he has lots of hair.

Or look at Barney Eckard, two pages about him in Who's Who, whose word is law to some eighty or 100 rich corporations and banks, possibly 70 years of age. Fine set-up fellow, gray hair in profusion.

Hovey Clark of Minneapolis, Thomas Shevlin, Frank Hixon, Joe Hixon, lumber kings of staggering power—and enough hair between them to provide for an overstuffed divan.

James Newcomb of New York and Commodore Wheeler—two Standard Oil magnates who wear the diamond medal of thirty years' directorial service to the dynasty, who travel in private railroad cars, and confess to an embarrassment of some fifty millions. Hair enough for a tonic advertisement.

Or behold Al Pillsbury, Minneapolis flour king, only about 50 to be sure, tall impressive bearing—and plenty of sleek gray hair. Or E. A. Cudahy, millionaire Chicago packer—Bald? I should say not. Or Stanley Tucker of Cleveland gorgeous country home, socially pre-eminent. Or Frank Peavy, the fellow who controls grain elevators throughout the Northwest. Or Dr. E. Tappey of Detroit, of C. N. Clemson of Pittsburg, United Steel Corporation—the latter with a neat mustache as well—all frightfully rich, alarmingly influential, and not a bald head anywhere.

AND HERE'S MORE OF 'EM

Of course, James Ducey, who inherited lumber wealth and glory, in Detroit would have no right to be bald anyway—only about 42. But David May, of May's Stores, might have been bald were he a mere income-tax exemption case—but he certainly is not now.

And as for that Mr. Pyfield, who practically owns all the Ambassador hotels and a score or so more besides, he not only has lots of nicely groomed gray hair, but a cute little black mustache into the bargain.

Then there is L. B. Kuppenheimer of Chicago (Kuppenheimer's form-fitting clothes for discriminating men,) and director of the Chicago Opera Company, and in spite of the opera affiliations he still has quite a sizable supply of hair, enough to part nicely.

C. H. Cates of New York, former amateur light-weight wrestler, now about 45, we'll say—well, his hair is as black as night and bushy enough to be a famous violinist or something—and Cates and millions are synonymous terms in New York society.

NOTE THE STEEL MONARCHS

Next we find a couple of steel magnates from Cleveland, Newton Calhoun and F. C. Case, both possibly about 60 years of age, and both in possession of their hair.

Or Capt. C. L. Hutchinson, S. L. Wallace, A. T. Kinney, also of Cleveland, gentleman who between them own all the ships on the great lakes and talk in millions with the same nonchalance that I talk in nickles—hair, hair, hair in abundance on every head.

Then there is that dashing young man of 45 or so of Detroit, George M. Holly, the fellow whose carburetors grace the Ford, which as anybody knows means simply everything. And there he abides at the Huntington with Mrs. Holly and three little Holly berries, and lots of beautifully rippled grey hair.

Charles L. Johnstone of St. Paul, whose papa made most of his in real estate, brother of A. D. S. Johnstone, champion golfer. Plenty of nice silver hair, while brother A. D. S. has lots of darker hued variety.

ALL NICELY MARRIED

Now, mark you, all these examples—and we could go on forever, naming quite a sizable list permanently attached to Southern California—are all married and have their ladies along to soothe their troubled breasts, all quite violently rich, and almost all of them play golf (Midwick simply oozes millionaires these days) and there positively isn't a bald pate in the whole lot.

If worry made men bald these men certainly should not have a hair left—for no matter how easily they made their millions, they worry themselves to fits over their golf. If intellectual anguish is bad for the hair, these men should be bald as billiard balls—for most of them are exercising any amount of intellectual anguish right now over the awful matter of selection on the copious Huntington menus. If matrimony makes for baldness, these men should be guiltless of even the ghost of a hair anyway, for all of them are thoroughly, completely, and a long-time married.

No, sirs, the answer seems obvious. It is single misery and poverty, that are the greatest enemies of masculine hirsute adornment. Married and rich, the hair-restorer advertisements make no appeal. Single and poor—from those that have not shall be taken away.

On the other hand, can a bald-headed man make money? Can a bald-headed man even inherit money? Can a bald-headed man even marry money? I seriously doubt it.

Where City Can Be Forgotten

## C. HENRY GROWS PEEVISH

### Truthful Blythe Resident Indignant at Report That His Glory is Sought by Another

"When it comes to frogs with cavernous mouths give me a Rio Colorado greenback every time!" Thus spake C. Henry Ferguson of Blythe, while waxing indignant over the report from Shawmut, Tuolumne county, that he had attempted to garner some of the glory rightfully belonging to a distant relative of the "Jumping Frog of Calaveras."

For forty years after Mark Twain wrote his story of the celebrated jumping frog, no person had the temerity to suggest that there could be in any part of the universe bullfrogs comparable with those in the famous mother lode country.

Some time ago Ferguson told the world about a flock of bullfrogs that were washed down the Colorado River during the flood that swept over the Blythe-Ripley section. C. Henry said that shortly thereafter young ducks began to disappear.

One duck, larger and wiser than the rest, Ferguson declared, permitted himself to be swallowed all but his tail and legs, whereupon he started paddling and brought the bullfrog ashore. Thereafter he made a regular business of catching ambitious bullfrogs in this manner.

"Now Mark Twain's frog was a prehistoric wonder," C. Henry continued as he filled his old black hod with plug cut.

CLEMENS BEATEN

"I make no claim against that hoppin' son of Jeosophat. But I'm here with a clean deck to ejaculate that the legs of the average Colorado River frog are one-half inch longer than those of the varmint that is said to have wandered into San Clemens's tent while he swapped stories with Truthful Jim Gillies on Jackass Hill at Tuttletown, Tuolumne county!

"Two of the frogs captured by my ducks during the flood at Blythe are cavorting in my backyard right now.

"Furthermore, I challenge any son-of-a-gun with good eyesight, an olfactory organ that registers with pungent keeness, and an appetite for juicy tid bits, to determine which one of those long-legged galoots can jump the fartherest, which has the largest mouth, and which, by right of well-earned conquest, is entitled to the honor of being called champion.

"When it comes to frogs I'm from Missouri. I've been in Jimtown, through Sonora, Angeles camp, the placer country in toto, and even sunned myself on the gnarled apex of Table Mountain, but this is the first time my veracity as a pioneer of strength and endurance has been argued."

C. Henry glared about him as if seeking some undersized weakling equipped with sufficient audacity to question the statement. No comment was forthcoming.

Knocking the ashes from his pipe, C. Henry Ferguson quoth thus:

"There is no frog in the world that can shape up, from a symmetrical standpoint, with a Colorado River jingo specimen.

"They are supreme. Rio Colorado River frogs are not equipped with the rusty, raucous croak that characterizes the stamps the grass-crawling, stagnant-pool, fly-catching 'bull,' as a worldly noise producer. They sing divinely. Discriminating taste is a outstanding tribute to their skill, as witnessed by the recent duck-swallowing episode on my spacious rancho."

While maintaining that the Tuolumne county scientist has a right to achieve distinction through the antics of his justly celebrated frog, yet C. Henry favors the belief that "frogs is frogs," and that while his ambitious rover may never meet the northerners' product in gastronomic combat, even so, he is "willin'" to be shown what the Shawmut exhibit can do.

Innocent bystanders have mildly suggested to C. Henry that the argument might be decided one way or the other by one of the two truthful gentlemen producing the frog in question, and, if possible, the duck as well.



## NEW MAPS GIVE FACTS ABOUT CITY

### Invitation to Tourists is Contained in Chamber of Commerce Edition

A new edition of Los Angeles maps ordered by the Chamber of Commerce was received yesterday. Secretary Frank Wiggins of the Chamber had 5000 prepared ready to mail to numerous inquirers.

On one section is shown a map of the Los Angeles district with main roads indicated in heavy lines. General information about schools, manufactures, crops, foreign trade, banks, population, churches and parks is contained in the description of the year-round city with an invitation to visit this tourists' Mecca.

Six illustrations show the harbor, central business portion and skyline, new Chamber of Commerce home, flowers and motion-picture production.

## Scientist Will Talk on Cause of Earthquakes

A method of predicting earthquakes, which Oscar Stromberg, [illegible], is working upon, will be discussed and demonstrated at the regular monthly meeting of the Biological Section, Academy of Science, the 9th inst. at 8 p.m. at 212 South Hill street.

"Earthquakes and their Causes" will be the subject for the evening and Mr. Stromberg will give an illustrated talk on the latest scientific investigations of the movements of the earth's crust. The lecture is open to the public, says an announcement by Richard H. Swift, director of the Biological Section.

## PROPORTIONATE VOTE FAVORED

### Legislative Reapportionment Sentiment Gains

### Other Southern Cities Join Los Angeles

### Civic Organizatins Getting Behind Demand

The response to the appeal of the Los Angeles City Council that sister cities of the State join it in demanding the legislative reapportionment required by the Constitution has reached proportions that are bound to be reflected in the Legislature when it reconvenes. The response also is highly satisfactory to Mayor Cryer, President Criswell of the Council and City Clerk Dominguez because it indicates that other California cities, large and small, not only shew cordiality in receiving such a communication from the City of Los Angeles but for the most part agree with the justice of the South's demand for the long-delayed reapportionment which would give it the additional Senatorial and Assembly representation proportionate to population gains in the last ten years.

More than 700 copies of the resolutions adopted by the Los Angeles City Council were mailed to City Councils, Boards of Trustees, Chambers of Commerce and other civic bodies throughout the State. Many of these organizations already have adopted similar resolutions, and the letters received by City Clerk Dominguez from these that have not indicate a still more wide-spread sympathy with the reapportionment demand, the right of which none questions but which has been held back by the blockade of northern legislators who are jealous of what Southern California might gain.

Especially strong is the demand for legislative reapportionment, were the resolutions adopted by the Covina Chamber of Commerce of which J. D. Reed is president. That organization also sent letters to other organizations in the State asking for similar action. Among the organizations taking similar action are the Sierra Madre Chamber of Commerce, the Chamber of Commerce and Civic Association of Pasadena, San Fernando Chamber of Commerce, the Huntington Park Chamber of Commerce, the Pacoima Chamber of Commerce and the Long Beach Chamber of Commerce. The latter organization demanded that the Legislature accomplish the redistricting of the State without further delay.

NEBRASKA ENTERTAINMENT

Former Cornhuskers who have found California more attractive than their native heath are invited to attend the meeting of the Nebraska State Society, Friday, at [illegible] South Broadway. A special program of dancing, music and speeches has been arranged. Tourists from Nebraska also are invited to attend.

TODAY'S BIBLE TEXT

THE LORD IS GOOD:—O taste and see that the Lord is good; blessed is the man that trusteth in him.—Psalm xxxiv, 8.



DAISY JEAN
Famous Belgian Cellist, uses
The AMPICO
for her accompaniment. Miss Jean, who has been acclaimed the greatest woman cellist in the world, is now touring the Southland and has delighted large, appreciative audiences everywhere.

This charming, talented artist's confidence in The Ampico is so great that she entrusts her art to it, and The AMPICO in the CHICKERING accompanies her most exquisite cello playing to perfection.

Hear The AMPICO re-enact the playing of the world's renowned musicians in our piano salon.

"The One-Price Piano House of Los Angeles"

FRANK J. HART
SOUTHERN CALIFORNIA MUSIC COMPANY
332-334 SOUTH BROADWAY, LOS ANGELES.
Other Stores: Long Beach, Riverside, San Diego

# SUMMER SCHOOL CLAIMS TALENT

### Noted Educators of Nation Enlisted

### Eastern Universities Send Specialists

### Music to Be Featured in Session's Work

A faculty of eighty professors, including twenty-six visiting educators from eleven different States, was announced yesterday by Dr. Lester Burton Rogers, dean of the summer session of the University of Southern California, for the eighteenth annual summer session, which will open in the local university July 2, to continue daily for six weeks.

The program of lectures is to cover practically every phase of modern educational work and will also include a series of popular addresses and lectures by the visiting professors, as well as an athletic program of hikes and outings. Music is to be made a prominent feature and several recitals will be given during the six weeks of intensive study, including one program by the summer-session orchestra, composed of students entered for the musical work.

**WHO IS WHO**

The visiting professors and the subjects on which they will lecture are as follows: William Paxton Burris, L.H.D., dean of the college for teachers, University of Cincinnati, education; James Morton Callahan, Ph.D., dean of the college of liberal arts and head of the department of history, University of West Virginia, history; Charles Ahram Ellwood, Ph.D., professor of sociology, University of Missouri, sociology; Thaddeus P. Giddings, Ph.D., supervisor of public school music, city schools of Minneapolis, Minn., music.

Elmer Higgins, A.M., California Fish and Game Commission, biology; Frederick Maurice Hunter, A.B., superintendent of schools, Oakland, Cal., education; Joseph E. Maddy, supervisor of public school music, city schools of Richmond, Ind., music; Edwin Nims, Ph.D., head of the department of English, Vanderbilt University, English; Rollin Clark Mullenix, Ph.D., head of the department of sociology, Lawrence College, sociology; Lila Morris O'Neale, assistant professor of household arts, Oregon State Agricultural College, home economics; Perley Orsam Ray, Ph.D., professor of political science, Northwestern University, political science.

**POMONA PEDAGOGUES**

William Russell, M.A., associate professor of mathematics, Pomona College, mathematics; Walter Alfred Allen, B.M., associate professor of musical theory, Pomona College, music; A. R. Sutherland, Ph.D., director of psychology and educational research, Los Angeles city schools, education; Will F. Thompson, California Fish and Game Commission, biology; Nathan A. Weston, Ph.D., director of the laboratory of psychology and clinic, University of Pennsylvania, psychology; Luther E. Wyman, ornithologist, Museum of Science, Exposition Park, zoology; Emma M. Bartlett, director of music, Inglewood High School, music.

William R. Bell, Jr., director of naturalization classes, San Pedro, sociology; Annie Marie Clark, supervisor of music, San Diego city schools, music; John B. Corcoran, co-ordinator, department of vocational education, Los Angeles city schools, agriculture; Clarence Leroy Glenn, supervisor of physical education, Los Angeles city schools, physical education; Elsie M. Hastings, professor of art, Santa Barbara School of Art, art; Vierling Kersey, A.B., director part-time education, Los Angeles city schools, commerce; Drusilla R. Mackey, head of Americanization department, Fullerton High School, sociology.

# CLASSES IN SPANISH TO BE GIVEN

### State University Summer Session Plans Primary and Advanced Courses

Habla usted Espanol?
Can you speak Spanish?

In Southern California the knowledge of this melodious language is an asset that is invaluable to every man and woman. Owing to our close proximity to Mexico, our large Latin-American population and the rapid development of our commercial relations with the South American countries, Spanish is the sesame to the door of opportunity for those equipped with a practical working knowledge of the language.

Spanish is to be one of the courses offered by the State University Summer Session in Los Angeles this year. There will be a number of classes for beginners and also for advanced students, while featured among the courses will be something of Spain's romance in literature and the drama.

The State University Summer Session is scheduled from June 26 to August 11, and will be held at the Southern Branch of the University of California in Los Angeles.


# USE SULPHUR TO HEAL YOUR SKIN

**Broken Out Skin and Itching Eczema Helped Over Night**

For unsightly skin eruptions, rash or blotches on face, neck, arms or body, you do not have to wait for relief from torture or embarrassment, declares a noted skin specialist. Apply a little Mentho-Sulphur and improvement shows next day.

Because of its germ destroying properties, nothing has ever been found to take the place of this sulphur preparation. The moment you apply it healing begins. Only those who have had unsightly skin troubles can know the delight this Mentho-Sulphur brings. Even fiery, itching eczema is dried right up.

Get a small jar of Rowles Mentho-Sulphur from any good druggist and use it like cold cream.—[Advertisement.


# SOLDIER SHOW PLANS RUSHED

### National Guard Event to be Full of Gayety

### Circus Acts and Vaudeville Turns Arranged

### Famed Horsewoman Will be Unusual Attraction

Eleventh-hour preparations will be rushed this week for the "Soldiers' Show," a military circus, which officers and enlisted men of the One Hundred and Sixtieth Infantry, California National Guard, will give from the 10th to the 19th, inst., inclusive, at Exposition Park, in order to raise a regimental welfare fund and at the same time to acquaint the general public with the work of the State Militia.

The Soldiers' Show, according to Col. W. P. Story, commanding the regiment, will be an "amusement department store," with almost every variety of entertainment offered every night and at the Saturday and Sunday matinees.

Circus acts, vaudeville turns, band concerts, aerial sensations, trained animal diversions and other novelties, will be staged, together with athletic exhibitions of all sorts, and a Wild West rodeo, starring Dorothy Morrell, heralded as the world's champion cowgirl, which Edythe Sterling, herself a well-known star of the cinema and pawdust ring, is staging for the militiamen.

**NOTED RIDER COMING**

The feminine western impresario is bringing Dorothy Morrell here from Cheyenne, and other bronco busters and roping experts of international fame from Pendleton, Or., home of the round-up, and from Prescott, Ariz., where the annual frontier days fiesta is held. These daredevils of the range and ranch-o will risk their necks several times daily for the benefit of the National Guard.

The Los Angeles Athletic Club is co-operating with the militiamen in staging the athletic events. Capt. Henri Uyttenhove, foil master of the L.A.A.C., has charge of the fencing tourneys, which will be a nightly event; Snowy Baker will referee the majority of the matches, and George Blake will superintend the boxing bouts. Lou Daro, who has staged wrestling events here and elsewhere, is handling the mat exhibitions for the show, and is trying to arrange to have Johnny Meyers, middleweight champion of the world, meet all comers.

**TWO FLOORS FOR DANCING**

Two floors will be provided for dancing, one with the down-to-the minute jazz for the younger element, and another featuring the old-fashioned waltz, twostep, lancers and quadrille for the older generation.

Three brand-new autos are to be given away as prizes in the patrons' popularity contest.

Noted military authorities are coming here for the Soldiers' Show. Maj.-Gen. C. G. Morton, commanding the Ninth Corps Area, will represent the Regular Army, Gov. Richardson is expected to be present as commander-in-chief of the State troops, and the Navy and Marine Corps will send delegates. One of the matinees is to be consecrated to the veterans of '61, from the Soldiers' Home at Sawtelle, while one of the nights will be dedicated to the soldiers of tomorrow from the military schools in and around Los Angeles.

**ADVANCE SALE LARGE**

The advance sale of tickets indicates the affair will be a huge success, according to Capt. J. Clark Thompson, finance officer of the regiment, who is handling the admissions for the event. To insure a large crowd every night, the tickets are being sold in books of nine admissions for half a dollar, as it is the desire of Col. Story that as many Los Angelans as possible visit the armory and witness the activities of the National Guard.

Crack drill squads of the regiment will vie with one another in competitive drills, for which local merchants have donated prizes. There will be a fashion show to interest the women; industrial exhibits to show the progress of Los Angeles, and clowns and tame animal acts to delight the kiddies.

The opening next Saturday will be preceded by a military street parade, with all branches of the armed service of the United States participating.

# TELLS OF JOBLESS LIFE

### Wife Says Husband Quit Work for Good on Wedding Day

In a complaint for divorce filed yesterday by Mrs. Gladys Schmitt against Henry Schmitt, Jr., it is recited that the day her husband was married, he threw up his job, and from that time he refused to work.

Besides retiring on his wedding day, Schmitt is declared to have borrowed his wife's diamond ring and pawned it. She then redeemed it with her own money, she states.

## To Be Seen in Military Circus



Above, Dorothy Morrell, Cowgirl; Below Henri Wanlove, Snowy Baker and Miss Baker

# NORTHERN HORSES COMING

### Los Angeles Show Attracts Equine Owners From All Parts of State; Record Prizes Offered

San Francisco and Santa Barbara horse owners will be well represented at the second annual horse show in Los Angeles. The local headquarters of the Southern California Riding Club yesterday sent additional entry blanks to several prominent equine exhibitors in those cities. The horse show dates from April 3 to 7, it was explained by Secretary Elmer A. Green, will make it possible for these northern owners to participate in the Santa Barbara show the 27th to 29th insts. and then ship their animals here.

The stakes and premiums put up by the Los Angeles show management aggregate $12,000. This is the largest amount ever offered at a similar show in Southern California, and it is expected to attract the pick of the prize-winners on the Pacific Coast.

It is expected that the attendance at this year's Horse Show will exceed previous records. Special arrangements will be made by the program committee for "popular matinees," which, in addition to the equine exhibitions, will feature a band concert and other diversions.

One of these will be "Children's Day," on Saturday, April 7, arranged especially for school children and juvenile equine devotees. It is probable that the Los Angeles Federation of Parent-Teachers Associations will participate, the Horse Show management having agreed to turn over to that organization the net proceeds of the show, to be applied to the milk fund for the city's poor children.

Society's participation in the show will also be marked this year, as indicated by the advance interest.

Preparations are being made to entertain visiting horse owners. Many luncheon and dinner parties have been scheduled for the Hotel Ambassador.

Pasadena is expected to send a large contingent, and the idea of a "Pasadena Day" program is being discussed. In the event that such an arrangement is made, it will probably be handled in co-operation with the leading Pasadena hotels, where at this season of the year many prominent eastern horse owners are registered.

Local department stores are planning to feature "Horse Show Week" with appropriate window displays in blue and gold, the official Horse Show colors.

# CITY OF CONVENTIONS

### Los Angeles Wins First Rank as Meeting Place of National Guilds

Another convention of importance is coming to Los Angeles, according to word received yesterday at the Chamber of Commerce from the National Association of Specialty Salesmen, who voted by a large majority to accept the Chamber's invitation to meet here.

An enthusiastic representation from Los Angeles in attendance at the meeting in session now was loaded with souvenir poppies and pamphlets for distribution at the present conference, where Los Angeles won hands down, according to W. T. Christianson, leader of the Los Angeles contingent.

Although two months only of the year have elapsed the city has entertained in 1923 five conventions. In May, the next meeting with large numbers attending will convene when the representatives of the Woman Benefit Association of the Maccabees assemble 1000 strong for a series of important conferences. Among the entertainment features will be the drills to be held on the grounds at Occidental College. General management of the convention is in the hands of Bina M. West, Supreme Commander, Port Huron, Mich.

The American Hotel Men's Association is another large organization selecting Los Angeles for a scenic tour. Arriving in the city on May 8 they will entrain for San Francisco for the annual national conference after a thorough inspection of the city and its environs. The State Building Loan League will convene in Los Angeles on May 18 and 19.

Five organizations known nationally will meet in Los Angeles and a sixth in San Francisco in the months of June and July, including the American Proctologic Society, Phi Mu Sorority, the Women's General Missionary Society and the Southern California Dental Association, also the Pacific Coast Oto-Opthalmological Society. Before going north to the June meeting of the Greeters in San Francisco thousands of delegates will visit in and around Los Angeles.

July will bring a large attendance to the Motion Picture Exposition celebrating the hundredth anniversary of the Monroe Doctrine. Especially will South American, Mexican and Central American countries be well represented at this exhibit, to continue through the month of July.

Approximately 10,000 visitors are expected to stop in Los Angeles on their way to or from the N.E.A. convention at San Francisco in July. The majority of educators will look through Los Angeles to enable them to stop off and enjoy the scenic features of the city.

Additional conventions scheduled for 1923 are as follows: The American National Association of Masters of Dancing, August; the Bakery and Confectionery Workers' International Union of America and Pacific Division, Association of the Advancement of Science, September. Delegates of the Loyal Legion, convening in San Francisco, have been making arrangements to remain in Los Angeles for several days en route, as will delegates to the American Legion convention at San Francisco in October. The southern section of the Teachers' Association will hold its annual meeting in Los Angeles during December.


# OUCH! BACKACHE! RUB LUMBAGO OR PAIN FROM BACK

Ah! Pain is gone! St. Jacobs Oil acts almost like magic.

Quickly?——Yes. Almost instant relief from soreness, stiffness, lameness and pain follows a gentle rubbing with St. Jacobs Oil.

Rub this soothing, penetrating oil right on your painful back, and relief comes. St. Jacobs Oil is a harmless backache, lumbago and sciatica cure which never disappoints and doesn't burn the skin.

Straighten up! Quit complaining! Stop those torturous stitches. In a moment you will forget that you ever had a weak back, because it won't hurt or be stiff or lame. Don't suffer! Get a small trial bottle of old, honest St. Jacobs Oil from your druggist now and get this lasting relief.—[Advertisement.


# JACK DEMPSEY'S MOTHER JOYOUS

### Lives in Los Angeles in Gift Residence

### Fighter Makes Beautiful Present to Parent

### She's Proud of His Success as Fistic Conqueror

Happily installed in the home at 2915 South Western avenue that her son presented to her as a gift, the mother of the world's champion heavyweight pugilist yesterday expressed her opinion of prize-fighting as a profession.

"Jack always liked to fight," said Mrs. Dempsey, "and I never tried to persuade him against it. I have always encouraged my children to follow the line of their liking, and Jack seems to have been blessed in his work. The danger of prize fighting never even occurred to me. He has never been injured but once, when he had two ribs broken, and then he fought on to a finish and won."

The champion brought his mother from Salt Lake City last week, and made her a gift of the expensive home he purchased and remodeled. She is delighted with it, and takes pride in showing visitors through it.

A small, dark, shy woman, Mrs. Dempsey is 61 years of age, and the mother of eleven children, four of whom are dead. Jack, who was born June 24, 1895, at Manassa, San Luis Valley, Colo., is the ninth child.

Mrs. Dempsey says she is related to Senator Reed Smoot of Utah. Her father, she stated, was John Smoot of Kentucky, the first cousin of Abram O. Smoot, the Senator's father. While she was in Provo, Utah, which is the Senator's home town, Mrs. Dempsey declared, with a smile, that the Smoot family failed to call on her. Later, however, when Jack won his laurel wreath as world's champion, a sister of the Senator sought her acquaintance, she said.

Jack derives his fighting blood as a Smoot heritage, his mother believes, for her father, who weighed more than 300 pounds, was known as the "bully" of Logan county, W. Va., Mrs. Dempsey's natal place.

Although like other Southerners, Mrs. Dempsey loves the colored folks, she believes her son was right when he drew the color line.

"If the public compels Jack to defend his title against a colored person, then the public should pay a million dollars for it," she declared.

Mrs. Dempsey shrank from having her picture taken, but she talked freely of her past life and early hardships with her large family. She reminisced of the days when Jack fought in mining camps for meal tickets, and expressed her pride in his pugilistic success. She doesn't care much for society, loves California and is extremely proud of her new home.

# TERMS WIFE CRUEL

### Husband Says She Beat Him When He Was Ill

Because his wife is said to have beaten him when he did not go to work because of ill health, John W. Trump yesterday filed suit for divorce from Mrs. Ellen W. Trump. In his complaint Trump declares that during his twenty-four years of married life he was subjected to a great deal of physical and verbal abuse.

He states that for some time he has been unable to work, and that because of this his wife beat him. He asks for a division of the couple's community property, valued at $15,300. Once, he declared, his wife caused his arrest on a charge of insanity.

# NOTED MASONS VISIT ARROWHEAD HOSPITAL

Three distinguished Masons, Leon M. Abbott, Sovereign Grand Commander, and Leroy A. Goodard, Grand Treasurer General of the Northern Masonic Jurisdiction of the United States, respectively, and Samuel F. Hubbard, Past High Priest of the State of Illinois, addressed the Roosevelt Masonic Club of Arrowhead Springs, Veterans' Bureau Hospital, last Thursday.

Mr. Hubbard and Mr. Abbott are attorneys of Boston, and Mr. Goodard is one of Chicago's leading bankers. The three leaders inspected the hospital and told of the work being done by the Masons for disabled veterans.

# SHIP HATS FOR WOMEN OF CANADA

### Sale of Headgear Indicates Growing Trade of City in Feminine Apparel

Easter bonnets from a Los Angeles fashion and millinery shop for Canadian women will be shipped this week, according to word received at the Chamber of Commerce. It will require eighteen large boxes to carry the order of 316 trimmed hats in good condition to their destination, Winnipeg, Can.

This wholesale lot of Easter headgear is the largest shipment from this city to Canada, and is an indication of the growth of the Los Angeles market for apparel and millinery. For some years the city has been the fashion center of the West, the output of millinery and garments increasing annually. The value of these manufactures in 1919 was $30,000,000, approximately, and more than $40,000,000 in 1920. Lower prices in 1921 on the surface indicated a decrease but on the other hand a larger output was recorded and it is anticipated that the figures for 1922 will exceed those for the previous year, since large numbers of garment manufactories were added during the year.

Stanwood's Millinery, Ltd., Winnipeg, Can., is the house ordering the enormous shipment of Los Angeles hats from Milady Millinery Company, 542 South Broadway, and this order is an indication that the Los Angeles foreign market is widening its circles annually.

**Burglar Conviction Upheld**

A. G. Fouts, who appealed from a conviction of burglary in Judge Monroe's division of the Superior Court, yesterday was denied a new trial in an opinion handed down by Judge Works of Division Two, Second District Court of Appeal. The judgment and order of the lower court were affirmed.

# ENDS LIFE WITH GA... NOTE DENIES WI...

**ROOMER IN MAPLE-... HOUSE HAD BEEN ... TWENTY-FOUR HOU...**

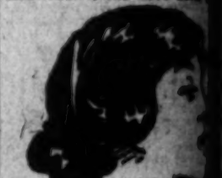
Leaving notes professing ... cence of any wrongdoing, ... Leites, 55 years of age, ... the gas in his room at 111 ... avenue and stretched ... his small iron bed. His ... body was discovered late ... afternoon by the landlady, ... Aurora Gomez, who ... police.

At the Draper & ... undertaking establishment, ... the body was taken, it was ... Leites had been dead at least ... ty-four hours. Mrs. Gomez ... cording to the police, smelled ... in the hallway outside his ... Friday afternoon but paid ... attention to the odor, ... being made to find the ... relatives.


# Don't Suffer With Pi...

**Let Pyramid Pile Suppository ... Have You. Stops Pile Pain ... Strain and Brings Comfort**

If you are suffering with ... bleeding or protruding ... hemorrhoids, and have not ...



Pyramid Pile Suppositories ... one exception. To avoid the ... distressing gut gulch rather ... lease of comfort; ask your ... for a 25 cent box of Pyramid ... Suppositories. Take no substitute. If you would like to try them first, please send name and address to Pyramid Drug Co., ... Bldg., Marshall, Mich.

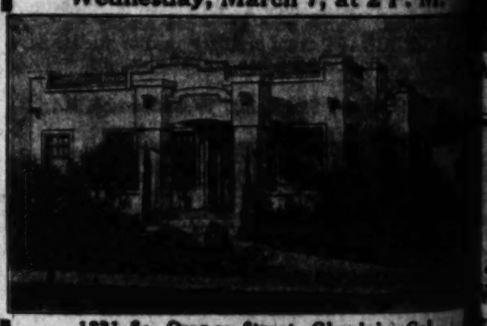


# auction

**INCOME—INCOME—INCOME**
**Four Fine Properties in Glendale, Cal.**
(The Finest Growing Suburb of Los Angeles.)
**THESE SALES POSITIVE—RAIN OR SHINE**
Reasonable terms will be arranged to suit buyers. These properties ... compliment to us to be sold to
**THE HIGHEST BIDDERS AT AUCTION**
(Clip This Adv. for Reference. It Will Not Appear Again)

**Wednesday, March 7, at 10 A. M.**
**520 Porter Street, Glendale, Cal.**
(Take the East Broadway car of the Glendale train, go to end and walk 2½ blocks south and ½ block east, autos drive east on ... blvd. to Porter street and to the ranch.)
NEW, COMFORTABLE, STRICTLY MODERN AND ... ROOM BUNGALOW IN A NEW RESIDENTIAL DISTRICT ... DALE. JUST TWO BLOCKS FROM THE NEW MILLION DOLLAR ... SCHOOL. NEAR STORES AND CAR LINES.
LOT, WITH 14 BEARING ORANGE TREES. VERY EASY TERMS. ... THIS IS ONE OF THE PRETTIEST LITTLE HOMES ... HAVE SOLD IN GLENDALE FOR SOME TIME. THE OWNER ... MET REVERSES AND HAS CONSENTED THE PROPERTY TO BE ... SOLD TO THE HIGHEST BIDDER REGARDLESS OF COST OR ...

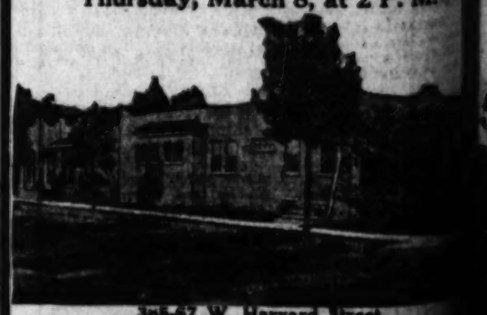
**Wednesday, March 7, at 2 P. M.**



**1231 So. Orange Street, Glendale, Cal.**
(P. E. Glendale car to Broad blvd. and Magnolia ave., ... west. Property located on corner of Orange and Magnolia ...
Two fine beautiful white stucco houses on exceptionally large ... 50x195 on corner in very fine residential district.
One is a six-room house, like new, modern, in every respect, ... beautifully inside and out. This home faces on Orange street. ... is a 4-room house finished inside and out just like the larger one ... flows on Magnolia ave.
Fine income property. Double garage. Beautiful flowers and ... The owner has completed this property to us to be sold to the ... highest bidder at Public Auction. Satisfactory terms can be arranged. ... Clark and Stahl have a reputation for selling real estate and if ... in the market for income property of this sort ATTEND THIS ... Fair and square business methods and honest auction sales made ... for us.
PROPERTY OPEN FOR INSPECTION.

**Thursday, March 8, at 10 A. M.**
**600 E. Lomita Ave., Glendale, Cal.**
Drive north on Brand blvd. to Lomita and east to 600. P. E. ... Lomita ave., Glendale, east to 600.
New, very beautiful double bungalow on fine corner in high class ... dential district. Each unit has living room, dining room, bedroom ... and bath. Large double garage.
GOOD INCOME. Beautiful lawn, shrubbery and flowers. Live in ... unit and make the property pay for itself from the income of the ... HERE IS YOUR OPPORTUNITY. ATTEND THIS SALE AND BUY ... FINE DUPLEX AT YOUR OWN PRICE AT AUCTION.

**Thursday, March 8, at 2 P. M.**



**358-67 W. Harvard Street**
(Corner of Columbus, Glendale, one block west of Central ...)
**FINE INCOME PROPERTY**
New stucco duplex, and fine stucco bungalow, fronting on ... street. Each unit has four rooms. Fine large corner lot. ... dential district of Glendale. Healthy lawns, abundance of ... flowers and two garages.
With no exaggeration this is a very beautiful piece of ... that will make somebody some money. The owner has moved ... to Pasadena and will have to make his home there. He is ... it loose to the highest bidder at Public Auction and will make ... terms.
Your closest inspection of the property; the builders, ... bill of material used in the construction, are there for your ... tractor friends to advise you about.
Glendale is the fastest growing city in the United States ... FOR SPECULATION. BUY FOR INCOME. BUY FOR A ...
**VICTOR M. CLARK & STA...**
(Licensed and Bonded)
**REAL ESTATE AUCTIONEERS**
**726 N. Western Ave., Los Angeles. Phone ...**
(List your property with us. We sell 'em.)



Expert Live Stock Auctioneers
Col. Ben. A. Rhoades
Marian Dailey
Harold B. Rhoades
Col. John A. Davis

# AUCTIONS

## 50 Selected Dairy Cows 50

**TWO HOLSTEIN BULLS**
At the Rhoades & Rhoades Sales Pavilion at HYNES
**Tuesday, March 6th, at 10 a.m.**
Including a splendid selection of Guernseys, Holsteins and Jerseys, all fresh or springers, and the best lot ever shipped by Mr. Potter. Also one Reg. Holstein Bull, 20 mos. old, and one grade, 18 mos. Potter Cattle Co., Owner.

## 35 High Class Cows 35

At the Rhoades & Rhoades Sales Pavilion at HYNES
**Wednesday, March 7th, at 10 a.m.**
An offering of real butterfat producers, all either fresh or heavy springers, and every one a money-maker. Look them over. Gordon & Overland, Owners.

## First Call

**T. T. LITLAND DISPERSAL SALE**
Including his entire herd, consisting of 90 Head of Holsteins.
At his dairy, 1-4 mile south of Palomar Station, 2 1-2 miles north of
**Compton, on Alameda St.**
**Wednesday, March 14th, at 10 a.m.**
This herd cannot be surpassed in the State for individuality and high production, and should be the most sensational sale of GRADE DAIRY COWS ever made in So. Calif. Descriptive ad next Sunday.

## Grand Opening Sale

**LOS ANGELES UNION STOCK YARDS SALES PAVILION**
**Thursday, March 15th, at 10 a.m.**
50 head of choice Holsteins, every one a good one. Dairymen should arrange to come to this sale, and look over the new yards. Funge & Spane, Owners. Descriptive advertisement next Sunday.

Terms on all above sales, $100 and under, cash; over $100, one-third cash, the balance in nine monthly payments with approved note and liberal discount for cash.

**8—Head of Heavy Work Horses—8**
**Implements, 2 Tractors**
On the H. B. Schildwachter ranch, corner of Compton Ave., Olive Sts., ½ mile east of Olive St. Station on Long Beach Electric line.
COMPTON
**Thursday, March 8th, at 10 a.m.**
Including 8 head of heavy young work horses, wts. 1300 to 1500 lbs. each, several matched spans. An extra good lot of work stock. 4 sets of heavy work harness. Heavy single work harness.
SAMPSON TRACTOR GMC TRACTOR
Tractor plows and discs. 2 farm wagons, 2 cauliflower carts, cultivators, harrows, plows, mower, rake, corn planter, small tools, 4 bunk houses, 3 gasoline tanks, etc. Terms: Cash. Don't miss this.
GENUINE CLOSING OUT SALE
Note: This 65 acre ranch with stanchions for 50 cows for rent. One of the best locations in Southern California. See Mr. Schildwachter. Hip Yick Co., Owners. Rhoades & Rhoades, Aucrs.

**2119 So. Main St., Los Angeles**
**Telephone South 2952**
For complete information in regard to above sale, phone or write
*Rhoades & Rhoades*




# ERVICE BOARD FIXING FENCES

### ...tiary at Lyon Bill Puts Orators on Stump

### ...spapers of Southwest Condemn Measure

### ...empt to Grab Power Discovered in Move

...larmed over the outburst of ...tagonism in the Southern Cali... counties, cities and commu... over the Los Angeles Bu... of Power and Light attempt... to obtain, by the passage of ... Lyon bill, which was intro... into the present Legislature, ... right to condemn water and ... lands and rights in any part ... the State, a delegation of Pub... Service Commission officials left ... day for Riverside and other in... counties in an effort to get ...port for the commission's legis... ...

...cording to the Riverside ..., the Los Angeles Public ...vice Commission hoped to slide ... Lyon bill through the Legis... without publicity. This is ... usual method of operation of ...ial Counsel W. B. Mathews of ... Board, as evidenced by his st... ...pted secret sale of the $12,... ...000 issue of bonds for the pur... ...e of the Los Angeles proper... and business of the Southern ...fornia Edison Company to Irv... H. Hellman at a discount ...ch would have caused a loss ...e taxpayers of $2,000,000 had ... the court set aside the secret ... resulting in a public sale of ...bonds, where they brought a ... premium.

**MEETINGS ARRANGED**

...excited did the Public Serv... Commission officials become ... the storm against the Lyon ... that a conference was hur... ...y called Friday at which Spe... Counsel Mathews, Dr. John R. ...es, Public Service Commis..., and other officials agreed ... something desperate must be ... at once to save the Lyon ...ll. So the trip to Riverside and ... counties was planned, and ... meetings rigged up to be ... in these communities. ...esent the Power Bureau um... ...laid aside their other, proj... which include a $35,000,000


Remo... keep...




...LERS Any of the well known Lo... Common Sen...

GRI...

406 ...West ...enth 7th St.

$31.

for Indestructo ... regularly priced

Less than half-price ... announcement that shou... Luggage Shop tomorrow! ... come early—for there ar... lifetime" marking! Made ... —owing to the discontinu...

Sturdily constructed of 3-p... deep drawers, hat box, laundry ... This Trunk is insured for five ... them on sale at $31.50—tomorro...

5 Indestructo

# SERVICE BOARD FIXING FENCES

*...ry at Lyon Bill Puts Orators on Stump*

*...papers of Southwest Condemn Measure*

*...pt to Grab Power Discovered in Move*

...ised over the outburst of ...sition in the Southern Cali... counties, cities and commu... over the Los Angeles Bu... of Power and Light attempt... to obtain, by the passage of ... Lyon bill, which was intro... into the present Legislature, ... right to condemn water and ... lands and rights in any part ... the state, a delegation of Pub... Commission officials left ... for Riverside and other in... counties in an effort to get ... for the commission's legis...

...ording to the Riverside ... the Los Angeles Public ... Commission hoped to slide ... Lyon bill through the Legis... without publicity. This is ... usual method of operation of ... Counsel W. E. Mathews of ... Board, as evidenced by his at... secret sale of the $13,... issue of bonds for the pur... of the Los Angeles proper... and business of the Southern ... Edison Company to Irv... H. Hellman at a discount ... would have caused a loss ... taxpayers of $2,000,000 had ... the court set aside the secret ... resulting in a public sale of ... bonds, where they brought a ... premium.

**MEETINGS ARRANGED**

...e united did the Public Serv... Commission officials become ... storm against the Lyon ... At a conference was hur... called Friday at which Spe... Counsel Mathews, Dr. John R. ... Public Service Commis... and other officials agreed ... something desperate must be ... at once to save the Lyon ... to the trip to Riverside and ... was planned, and ... meetings rigged up to be ... in those communities. For ... the Power Bureau offi... laid aside their other proj... which include a $35,000,000 ... power-bond issue to be asked of the Los Angeles voters, the proposed condemnation of the $17,000,000 electric properties of the Los Angeles Gas and Electric Corporation and the Los Angeles-built $1000,000,000 power-generating plant at Boulder Canyon in opposition to Secretary Hoover's Colorado River compact plan for developing the river for the benefit of the entire Southwest, but not to be monopolized by Los Angeles or any other city, community or corporation.

**CRITICISMS SEVERE**

As showing the strong feeling aroused against Los Angeles by the Power Bureau's Lyon bill, the following comments from outside newspapers are interesting:

Riverside Press: "The real purpose back of this bill apparently is to make Los Angeles city the dictator of power so that industrial development of the smaller communities might be strangled."

Riverside Enterprise: "The whole purpose of such a bill as this would be to seize, in behalf of the Los Angeles municipal system, the hydroelectric power now being used for service in the great interior districts of Southern California, leaving these communities dependent upon the Los Angeles system for power. The introduction of this bill cannot be representative of the sentiments of a majority of the people of Los Angeles or any considerable number of the members of the Legislature from Los Angeles."

San Bernardino Sun: "There are many things about Los Angeles that all of us must admire, but that does not blind us to its everlasting selfishness, to its grasping for advantages that do not belong to it."

Hemet News: "Mr. Lyon's bill would deprive a large share of the smaller cities of the opportunity to get their share of electric light and power, and is an effort to legalize the attempt made a couple of years ago to grab power sites developed by companies which do not operate in Los Angeles."

**BUREAU EXPLAINS**

Corona Independent: "Los Angeles is now trying to get through the Legislature the Lyon bill. The bill makes it possible for the city of Los Angeles to acquire a monopoly of power in this part of the State. There is only one way for a bill of this character to get by and that is for the people of Southern California, outside of Los Angeles, to go to sleep quietly and pin their faith on the altruistic nature of Los Angeles, a nature, which, according to the actions of that city, is decidedly a minus quantity."


**Removes that dull film: *keeps cars looking new!***




Prepared with scientific exactness to meet out-of-doors conditions.

Common Sense cleans and polishes in one operation. Restores the sparkling factory lustre. And leaves a Bone dry, glass hard surface that *protects* the finish against *any* action of dust, mud, water or atmospheric elements.

Guaranteed. Can you afford not to use it?

*Dealers everywhere*

Any of the well known Los Angeles Jobbers can supply you Common Sense Polish promptly.


# FILM FOLKS INDORSE DOG SHOW

*Hollywood's Best Will be at Pasadena*



Dorothy Devore With Great Dane Entered in Show

PAMPERED pets of the picture players will have their inning in the same limelight usually enjoyed by their masters and mistresses at the third annual show of the Crown City Kennel Club, to be held in Pasadena, Friday and Saturday, for the benefit of the Pasadena Post of the American Legion.

Charlie Christie, president of the Kennel Club of Hollywood, has induced many of the film capital's celebrities to enter their canines in the Crown City show and is himself entering several varieties from tiny Scottish terriers to masterly Great Danes. Christie is in the East, but has appointed Dorothy Devore to handle his entries.

Mrs. Irene Castle is entering her griffons, the finest specimens in America; Allen Holubar will put in an entry of prize airedales, while Dorothy Phillips, Holubar's star wife, is sponsoring a fleet of tiny Pekinese.

Al St. John, the Fox comedian, will have two of his finest English bulls competing, while William Beaudine, First National director, has a pair of highly pedigreed Scotch collies seeking to win ribbons in the Pasadena competition.

The show will be held in the new Mission Laundry Building, as yet unoccupied by the laundry. Sherwood Hall, superintendent of the show, estimates that 600 canines will be on exhibition.

# HARBOR PLANS ARE EXTENSIVE

For the proposed breakwater extension, 8,330,000 tons of rock! With the combination of barge and trestle this rock can be placed at the rate of approximately $5,000 tons a month. Time required for completion of extension eight and one-half years.

Thus our engineers officially place the biggest task at the harbor concretely before the eyes. According to Maj. C. T. Leeds, one can assume that the initial appropriation for the great project may be made by the government, and available in 1924; then, with work actually beginning Jan. 1, 1925, the structure should be finished at a date far into 1933.

While the breakwater extension is the largest project to be carried out at the harbor, the inner harbor is the more vital at the present time, it being obvious that the breakwater can only be finished years after the inner harbor capacity possibilities will have been outgrown. Concentrating, therefore, on the immediate development of the inner harbor, the Chamber of Commerce and its foreign trade department, the Harbor Commissioners and other civic organizations and individuals are pushing considerations of improvements therein.

The progress made and to be achieved by the Harbor Commission as reported to the Chamber of Commerce is as follows: There were 4070 lineal feet of wharf built in 1922, and 9565 lineal feet authorized for 1923 construction. Transit sheds built in 1922 totaled 1024 feet, with 2700 lineal feet authorized for 1923. The city has dredged to a total of 4,674,000 cubic yards and the authorized dredging for 1923 totals 1,500,000 cubic yards. The total amount expended and authorized by the city in harbor work is $15,272,718.

According to Maj. Leeds, it is especially noteworthy that general merchandise, which may be considered the backbone of harbor growth, has increased at a more rapid rate than either oil or lumber. The actual tonnage per front foot over the city wharves for 1922 were: Oil, 364 tons per foot; lumber, 112 tons, and general merchandise, 147.5 tons a front foot.

This raises the question of possible front footage to be obtained before the prophesied exhaustion of capacity in 1926, as estimated by Maj. Leeds. The total improved inner harbor frontage is 36,100 feet; total unimproved, 61,300 feet; possible increase by slips, 20,000 feet, a combined total of 111,400 feet. On the above basis of handling 125 tons annually per lineal foot of wharf, the inner harbor, exclusive of Long Beach, but including all possible slip development, can handle 13,925,000 tons of general commerce.

Berthing space must be provided at once, according to Clarence H. Matson of the Chamber of Commerce, or ship lines will be turned away from the port. Water-borne freight piles up useless cost when there is a long delay in the so-called port turnaround. Space and efficiency are the powerful factors that sway the mind of the shipmaster and his backers back in Antwerp, Yokohama or Stockholm.

During the war the nation's slump in foreign shipments, according to Henry M. Robinson, chairman of the Chamber of Commerce committee of 200, reached 16 per cent, and the decrease for Puget Sound and San Francisco territory ran from 8.5 per cent to 33 per cent, yet from a total tonnage of 1,682,794 registered for the fiscal year ending June 30, 1915, Los Angeles Harbor increased to 4,306,000 tons June 30, 1921, or 147.5 per cent in the six years.

On the basis of Southern California business for February, 1922, Chairman Robinson and others estimated the gross tonnage of 10,000,000 in 1926. The harbor did more than 9,750,000 tons in 1922 and in January of this year the gross tonnage reached almost as much as the entire fiscal year of 1914-15, or 1,465,233 tons. Of this great total all but 250,000 tons were manipulated over the city wharves alone. This intimates a business this year of more than 15,000,000 tons.

# STUDIO CLUB TO CONDUCT DRIVE

*Funds to be Solicited for New Building*

*Recreation and Homes for Film Girls, is Aim*

*Quarters Now Too Small to Fulfill Demand*

The Hollywood Studio Club, residence and club center for girls of the motion-picture industry, has received the approval of the Social Service Commission of Los Angeles and the building campaign has been indorsed. This club is conducted under auspices of the national board of the Young Women's Christian Association and is directed by a committee of local women representative both of the community and the motion-picture industry.

The quarters of the club, 6120 Carlos avenue, for some time have failed to fulfill the demand made upon them. According to a statement made by rMs. Cecile B. De Mille, chairman of the campaign for a new building, ninety girls have been turned away for lack of room in six months. Twenty girls can be accommodated in the house, and many more use it as a social and recreation center.

**NEW BUILDING PLANNED**

Among the present residents, according to Miss Marjorie Williams, resident director of the club, are girls who are working as "extras" in the pictures, girls doing "bits" and "parts," as well as some who are taking leads. Seven different nationalities and as many different parts of the world are represented among these residents.

The new building, as planned, will have residence accommodation for eighty to 100 girls and room for many more in its general living quarters and recreation rooms. This capacity, it is estimated, will enable the club to be self-supporting. The cost of this new building, which is to take the place of the present clubhouse, will be $150,000.

**FUNDS TO BE SOUGHT**

This figure is the goal of the campaign, which is to take place the week of the 12th to 19th inst. Both the industry and the citizens of the community are being asked to subscribe, though the greater part of the amount needed will be assumed by the former.

Acting on the campaign committee, with Mrs. De Mille as chairman, are Mrs. William C. De Mille, Mrs. Marian Fairfax Marshall, Mrs. Harry S. Lombard, Miss Jessica Lawrence, Mrs. Willsie Martin, Mrs. J. J. Carter, Mrs. W. F. Callander, Mrs. W. A. Moses, Mrs. Sharon M. Atkins, Mrs. Kenneth McGaffey, Mrs. F. A. Habersham, Mrs. John S. Sanders, Mrs. A. H. Heineman, Charles H. Christie, G. G. Greenwood, and Thomas J. Patton.


FITZGERALD'S
*for the Advancement of Music.*



**RUFFO**

*The King of Baritones*

**and the**

**KNABE**

AN affiliation as fitting as it is natural. Titta Ruffo of the Metropolitan Opera Company, who was first engaged for opera in America at a salary equal to that paid Caruso, makes his first Concert appearance in Los Angeles on Friday Evening, March 9, at the Philharmonic Auditorium. This great singing actor, one of the world's favorites, uses in all his concerts, the

**Knabe**

*Tickets may be obtained NOW for this Concert. Also for Rosa Ponselle, May 7. Philharmonic Auditorium.*

FITZGERALD KNABE MUSIC CO.
HILL STREET AT 727 - 729



**GRIFFIN'S**

*7th St. Luggage Shop.*

406 West Seventh



**$31.50**

*for Indestructo Wardrobes regularly priced at $69.50!*

Less than half-price on famous Indestructo Wardrobe Trunks! An announcement that should bring eager purchasers to Griffin's 7th St. Luggage Shop tomorrow! If you would be certain of sharing, however, come early—for there are but 30 Trunks available at this "once-in-a-lifetime" marking! Made possible by Manufacturer's price concessions—owing to the discontinuance of this model.

Sturdily constructed of 3-ply veneer, then fiber covered and lined; have four extra deep drawers, hat box, laundry bag, shoe bag, 10-hanger capacity in garment section. This Trunk is insured for five years against loss or damage on Land or Sea! 30 of them on sale at $31.50—tomorrow!

*Indestructo Wardrobe Models Have Been Clearance-Priced*



**$49.75!**

Forty splendid Wardrobe Trunks will go on sale at this price! Every Trunk has borne a much, much higher marking—in some instances as high as $98.75!

These Trunks are of strong construction and contain many surprising conveniences. They are all insured for five years against loss or damage of any kind on Land or Sea!

*See these—tomorrow!*





**Why Have Gray Hair or Dandruff?**

***Modern Science Says Neither is Necessary***

GRAY hair handicaps one socially and in business. Moreover modern metaphysical discoveries teach us that thoughts have a harmful effect upon the body and, since gray hair constantly makes us think of age, we actually become old, despondent and discouraged. Wake up! Join the thousands who are defying old age and decay! Be youthful not only in appearance, but in fact! No matter how old you are Nourishine works, as age does not affect its action.

*This tested, proven tonic has banished gray hair and dandruff for thousands of men and women. NOURISHINE is not a dye.*

**Reasons Why Your Hair Turns Gray**

There are three chemical elements, which, in certain proportions, are furnished by the body through the hair follicle or root, and which determine the color of your hair. All these three chemicals, Iron, Sulphur and Magnesia, are in everyone's hair, whatever color it may be. If brunette, Iron predominates; if blond, Magnesia, and if brown, Sulphur. Black-haired people usually turn gray before blonds or brown-haired people because Iron is the element the body first fails to furnish.

An American chemist found that if the lost chemicals could be restored to the hair in right proportions it would return to its former color in a natural manner. After many years of patient experimentation he at last perfected a compound containing these chemicals, together with other ingredients in right proportions, and thousands of practical tests have been made, which prove that it does restore the original color by feeding and nourishing the follicle with these chemicals. He aptly named it NOURISHINE.

It is important to remember that these coloring elements are fed the hair through the roots or follicles by the body when it is in a normal condition. When the body is in an abnormal condition it ceases to furnish these elements and gray hair results. Nourishine furnishes these elements in the same manner, that is, through the roots or follicles. In using a dye or stain, it is necessary to wet the hair all over. With Nourishine you simply wet the hair roots—rubbing in vigorously. Aside from its ingredients, this is what distinguishes Nourishine from DYES or STAINS. In this connection we might state that all firms requiring you to state the original color of your hair when purchasing their preparations, are manufacturing dyes—whatever they may say to the contrary. A special dye is made for each color. THIS IS NOT THE CASE WITH NOURISHINE AS THE ONE LIQUID RESTORES THE HAIR TO ITS ORIGINAL COLOR, WHETHER BLACK, BROWN OR BLOND.

***Restores Hair Color, Yet Not a Dye***

Nourishine is an absolutely harmless tonic which not only restores the hair to its original color, whether it be black, brown or blond, but it cleanses the scalp, promotes hair growth and is a beneficial tonic in every way. Thousands who have no trace of gray hair use Nourishine simply as a tonic. Inasmuch as Nourishine is not a dye, you do not have to state the color of your hair when purchasing as the one bottle will restore to original shade, whatever it may be. The hair color returns naturally, evenly (no streaks.) It regains its lustre. This tonic CANNOT cause your hair to deaden, become brittle or split. Avoid dangerous substitutes.

**Banishes Dandruff**

If Nourishine did nothing else but remove dandruff it would remain a remarkable testimonial to scientific accomplishment. We have many cases where one-half of a bottle, used, has banished dandruff. The average case requires one bottle. It stops itching, cleanses, invigorates. Act today, for your hair health and regeneration. For dandruff alone it is worth many times the price asked. Whether you have gray hair or not use it as a tonic and to banish dandruff.

**$1.25 per Bottle (8 oz.) All Drug and Department Stores.**

**NOURISHINE**

**Positively Not a Dye**

***Absolutely Harmless, Wonderfully Beneficial, Pleasant to Use***



PUBLISHED BY
THE TIMES-MIRROR COMPANY
OFFICERS:
HARRY CHANDLER, Pres. and Gen. Mgr.
MARIAN OTIS CHANDLER, Vice-Pres. and Secy.
F. X. PFAFFINGER, Treasurer.
HARRY E. ANDREWS, Assistant General Manager and Managing Editor.
Harry Chandler, Marion Otis Chandler, F. X. Pfaffinger, Mabel Otis Booth, Harry E. Andrews, Directors.

Los Angeles Times

EVERY MORNING IN THE YEAR.
DAILY FOUNDED DEC. 4, 1881—42nd YEAR.

Average circulation for every day of February, 1923 ..... 125,503 Copies
Average Sunday only circulation for February, 1923 ..... 134,806 Copies

OFFICES:
New Times Building, First and Broadway.
Branch Office No. 2, 421 South Spring Street.
Washington Bureau, 304 Hibbs Building.
Chicago Office, 111 West Monroe Street.
New York Office, 286 Fifth Avenue.
San Francisco Office, 742 Market Street.
Paris Office, 150 Rue Saint Honore.

LOS ANGELES (Loce Ahng-hayl-ais)

MEMBER OF THE ASSOCIATED PRESS
The Associated Press is exclusively entitled to the use for publication of all news credited to it or not otherwise credited in this paper and also the local news published herein.

AMONG THE KURDS

The Kemalists of Angora do not want peace. That sounds like the cry of a people brought up on goat's milk.

THE BIG THINGS

This year there are 14,061 regular full-term students at the University of California, a record which will continue to keep the university at the forefront of America's educational institutions.

WHILE THEY'RE AT IT

The Cudahy packing interests, with a firm belief in the future of Southern California, have decided to double their capacity here. But why don't they look two decades into the future, instead of one, and quadruple it?

THE PRICE-FIXERS

Minnesota farmers demand that the government fix a standard price on wheat. While Uncle Sam is setting a figure for the bearded grain he might fix the tariff on beards. There are shops where one can get a hair-cut for a quarter and there are shops where as high as six-bits or a dollar is charged.

LOOKING BRIGHT

The government reports that unemployment is decreasing, while production is greatly increasing. At the same time prices keep near the top. The latter fact may grate on the individual, but the combination means well-defined prosperity for the country as a whole. Day by day we are growing better and better in every way.

GOLD THAT STAYS

Old prospectors declare that there is gold in Griffith Park and Hollywood Hills. They are right. The realtors are taking more gold out of the Hollywood hills than was ever in the Comstock lode or the Klondike basin. There will be more gold taken out of the Hollywood hills this year than all the '49ers assembled in their careers. And it will be done without sinking a shaft, at that.

THE RANK OUTSIDER

The New York Bar Association unanimously recommends that the United States become fully affiliated with the Court of International Justice at The Hague. Not for sentimental reasons, but for the sake of world justice itself. Strange that the United States Senate never seems able to place itself in accord with the best thought of the ablest Americans. Senators are only content when searching for flaws in clay marbles. They pass the diamonds by.

OUT OF TUNE

Political gossip has it that Hiram Johnson, on his return from Washington, will give battle to Gov. Richardson's reform budget. He is said to have advised his old henchmen to cling to their jobs and defy the new regime. Efforts to economize are declared to be a slap at progressive policies. From the Johnson standpoint it is useless for a man to claim faith with the Progressives and try to save money at the same time. It simply isn't being done. One might as well attempt being a wet prohibitionist. There may be such, but they are under cover. But if Senator Johnson is going to campaign against a program of administrative economy he will appeal to sullen and unresponsive ears. In fact, some of the old-timers may take to shying rocks at him.

PERILS OF THE DEEP

The captain of an English vessel which has been used in smuggling illicit liquor into this country has his troubles. He says that it is not the revenue officers or prohibition officials that bother him, but other rum-runners and pirates. Before he can get his cargo of Scotch anywhere near the three-mile limit some bold booze buccaneer may waylay him on the high seas and unload his treasure at the point of a gun. Bootleggers and high-jackers find their greatest sport in robbing one another. The Englishman announces his intention of armoring his vessel with steel and equipping it with machine guns. First thing we know the British blockade-runners will be asking King George to assign battleships as convoys for the rum fleet. The English ships bringing Scotch whisky to the thirsty Irishmen in New York will seek protection from American pirates. How can there be any further disarmament while this critical situation is in the offing?

DESERVES HIS DISCORD

Once more the former Kaiser is reported as being hard up and the new wife is said to chafe for the fleshpots. She is said to be thrifty with her own dower. Whenever she buys a mess of hamburger for the household she charges it up against William. When she goes shopping she wants to take the Kaiser along to pay the bills, but William cannot go anywhere except to the delicatessen. The shrinkage of German marks has made a dent in William's roll. Once one of the world's richest men, he is now down to where he feels constrained to saw wood for his breakfast. The honeymoon at Doorn is over and William and his new wife are hardly comrades. The husband is said to be morose and peevish, while the bride is exacting and critical. It is not what one would call a happy home. The world, however, would be slow at conceding felicity to the Kaiser. He ought to have a wife who would chase him through a barb-wire entanglement every afternoon.

CAN GERMANY SURVIVE?

Around the question, "Is Germany a nation or only a federation?" revolves the ultimate solution of the Ruhr controversy. Twice before in history a federation of the states of Central Europe has been broken up by France. United they are a formidable force, as they proved in the period between 1870 and 1919; divided they are politically weak and not to be feared economically.

At the present time the consensus of neutral opinion in Europe is to the effect that the unexpressed purpose of the occupation of the industrial heart of Germany is to produce a political and industrial situation which will cause the German states to fall apart. It would be to the immense advantage of France if Prussia, Saxony, Bavaria, the Hamburg Free State and the Rhineland were to each establish and maintain a separate government.

In the heyday of French glory and supremacy—the reign of Louis XIV—a successful war broke up the German federation. Napoleon accomplished this feat a second time in the beginning of the nineteenth century. The present German federation, known as the empire, is only fifty years old. Roots of national unity do not extend very far into the soil in so brief a period.

At the present time Germany is an anomaly; for there is something abnormal about a federation that retains the name of empire, but constitutes a republican form of government. The republic is itself still in an experimental state and its Socialistic government is a glaring example of inefficiency. Can a federation in such a condition preserve its unity when a powerful and triumphant enemy has it by the throat?

As pointed out by The Times two months ago, the seizure of the Ruhr industrial district by the French makes the payment of reparations by the rest of Germany impossible. The French occupation has not produced to date one-tenth the cost to France of supporting an army of 150,000 men in foreign territory. There are no immediate prospects that France can ever clear enough from holding the Ruhr to pay expenses. It is for this reason that both the British and the American governments advised against seizing the Ruhr.

French financiers and economists had no illusions about making money out of the Ruhr occupation. But they were equally well aware that, possessing the Ruhr, France could exercise permanent control over the industrial life of Germany, that she could thus prevent her enemy from making either an economic or military recovery. Germany can make no extensive military preparations while deprived of the Ruhr. The French hold it as a hostage, as a guaranty against another German invasion.

But this will profit France nothing if she must keep a powerful army in German territory indefinitely. The one alternative is to encourage the decentralization of the Germanic states. There have already been intimations that the French government would look with favor on a movement to form an independent government in Bavaria and another in the Rhineland. The German press asserts that separatist propaganda has been traced to French sources; which might be true; as such a partition would secure for France the permanent domination of Western Europe.

Germany is now slowly disintegrating. The government has not met its obligations since August. The amount of taxes collected for the support of the government is not equal to one-half the governmental expense. A government that runs so far behind cannot long endure. Unless the German people consent to further sacrifices, the federated government will soon cease to function.

Is there sufficient love of the empire, sufficient national unity, to enable Germany to survive? Present indications are that the federation will fall apart, as it did in the days of Louis XIV and of Napoleon. If this does take place the occupation of the Ruhr, from the French point of view, will be justified, whatever other peoples will think about it. What the effect of Balkanising Central Europe will have on the future is another matter.

"ILLOGICALS"

All good citizens subscribe to the principle that disputes should be settled by courts of justice instead of by strong-arm methods.

Uncle Sam wants to be a good citizen of the world.

He has shown that during the last week by paying Norway $13,000,000 for ships commandeered during the war after the claim had been adjudicated and the award made at The Hague.

The irreconcilables who don't want Uncle Sam to be a good citizen of the world say they want him to avoid all foreign arrangements which might some day entangle him in another war.

Yet disputes are human and there are only two ways of settling them, by force and by justice—by law. So irreconcilables really are illogicals.

As soon as the International Court of Justice demonstrates its power to settle international disputes by law instead of by force war will begin to go into the discard. For there isn't a country on earth the people of which do not dread war. It is, in fact, the dread of war in our own country to which the irreconcilables appeal when they try to make the impossibility of American aloofness from world affairs appear possible.

It is not fair to the rest of the world for the strongest nation of all to hold aloof from the International Court, which may do so much for the welfare and progress of humanity. And it is not fair to the people of the United States, either, for we have all had ample proof in the depression following the war that our own prosperity is greatly affected by the welfare of the world.

THE FRONTIER PASSES

A bill to sell a number of the old frontier forts has passed both the United States Senate and the House of Representatives.

This is the lowering of the curtain on the dramatic history of the old American border—a drama that supplied one of the most picturesque, colorful and thrilling chapters of recorded human history.

It is the drama that produced such types as the old fur trapper and buffalo hunter and the frontier scout—a drama that produced such characters as Daniel Boone, Davy Crockett, Kit Carson, Buffalo Bill, Wild Bill, Calamity Jane; and among the soldiers—Crook, Custer, Terry, Wesley Merritt, Chaffee and Nelson A. Miles.

It was a drama that produced such tragedies of imperishable memory as the defense of the Alamo, the massacre of the Little Big Horn River and a thousand vivid incidents that marked the trail across the plains.

It was a drama that even brought to the pages of history great Indians who would otherwise have lived and fought and have been forgotten. For who can deny the laurels to such characters as Quanah Parker, the great Comanche leader; to Chief Gall of the Sioux, Chief Joseph, American Horse and a dozen other Indians of the highest personal qualities and character. Even the blood-thirsty old Geronimo was a soldier of amazing brilliancy and resourcefulness. In his fight that lasted an entire generation against the overwhelmingly superior forces of the United States Army this old Apache wretch showed military genius that finds no comparison in recorded history outside the exploits of Alexander the Great in his first Persian campaign.

With the sale of the famous old forts—ramparts of the conquering race as they pressed in upon the savage civilizations of a primitive era—the chapter passes.

That part of our life is over.

It is not to be denied that the passing of the old, free, open days of America involves a serious national problem.

With the passing of the border there passes the day of great open spaces, the passing of days of excitement and adventure; the passing of free land and unconfined liberty of action.

A new day is coming—a day of inevitable congestion; of dense population; of intensive industrial life, of disciplined society.

We know what type of American was produced by the border period of our life. We know what ideals resulted from that phase of our national life.

What will the next phase do to us and to our race type and to our ideals and to our national life?

That is on the knees of the gods.

ISLE OF PINES

Perhaps people should not take too seriously the situation that has developed on the Isle of Pines, considering the source whence the unpleasantness started. At first sight an order from the island authorities prohibiting the flying of the American flag on Lincoln's Birthday suggests base ingratitude toward the nation that freed the Cubans from the yoke of Spain.

But later explanations may modify this judgment. It may have been, after all, merely a display of shocking bad taste by some temporary jacks-in-office.

To assume from this isolated instance that the general sentiment of Cuba is hostile to the nation to whom—not in vain—she appealed for help in her hour of need is to argue from the lesser to the greater in a way neither fair nor logical.

Evidently, anti-American propaganda has been for some time circulating in the Isle of Pines from private and interested individuals which culminated in a studied affront to our nationals on a great American anniversary.

Such propaganda has been partially effective on account of the present unsatisfactory status of the island. While nominally under Cuban sovereignty, the United States exercises mandatory authority.

The mandate is a European import that tends to cause friction wherever it is tried. The Isle of Pines should belong wholly to Cuba or wholly to the United States. "Ye cannot serve two masters."

Senator Pomerene has a resolution before Congress calling for the cession of the island to the United States. The pro-Cuban party seized on this as a pretext for a demonstration against the American flag.

The agents, however, behind the demonstration were not the people of Cuba, but the bootlegging fraternity for whom, as a base for their nefarious traffic, the Isle of Pines is worth its weight in gold.

Naturally to gentry of this description the sight of Old Glory flying to the breeze is about as soothing as a matador's cloak to an infuriated bull. Wherefore the insult of the 12th of February should not be laid against the Cuban people.

## *Pa Always Puts His Exercise Record on Just Before Retiring*




[Protected by J. H. Donahey.]

GETTING ACTION

The mills are grinding. Big Tim Murphy is now a numbered felon in the Leavenworth prison. The Chicago labor leader has been charged at various times with crimes ranging from murder down to wife-beating. He was accused of grafting on his own labor organization and of conspiracy and blackmail in connection with others. But no Chicago jury could convict him until he took to robbing the United States mails and the Federal government went after him. Even there his influence is indicated. Although the robberies in which he was concerned aggregated $200,000 or more, Murphy escapes with a four-year sentence and a fine of $20,000.

## TWO MINUTES OF OPTIMISM

BY HERMAN J. STICH

**Keep a Safety Valve on Your Pride**

Some one has said "The human being is like a whale, whenever he gets to the top he blows."

There is much truth to the thought that little quip conveys. Most humans are inclined to "blow." The business man likes to tell his friends how much business he transacted in the past year, how much the year before, how much he expects in the year to come and how much his own progressiveness had to do with the business he did. The leader in the social world likes to be reminded of her position there. All of us like praise, and the most of us are a little pleased at reference to our positions in life, if we are ourselves pleased with our jobs.

There is a legitimate pride in self which should not be stifled. If the whale didn't come to the surface and blow once in a while he couldn't live. Most human beings must, though we admit it or not, give vent, to a smaller or greater extent, to personal vanities. Few are blessed with that virtue of taciturnity which enables us to keep ourselves to ourselves. All of us ought to try to develop and maintain a sane safety valve for our pride.

But too much "blowing," too much vanity, pride and personal advertising is disastrous. A man or a woman may have an electric and powerful personality, but once that person grows into the habit of continued extollation of self he or she is certain to become the bane of friends and acquaintances.

The man who likes to talk about himself and his pleasures and performances, no matter what they be, is tiresome. He gets to be like the continually sick or near-sick person who loves to diagnose personal ills for the edification of any who are forced to hear.

Also, there is one brand of human whom people despise and ridicule. That is the small executive who is impressed too much by the importance, or near-importance, of his duties. These men or women are usually self-satisfied, completely happy at their jobs and without a great desire to move forward. The man or woman who wishes to get ahead will look at his or her position with a more exacting eye. He or she is more apt to see that there are bigger and better things ahead.

The really "big" men and women of the world are shy. The genius and the accepted leaders in business or the arts aren't continually talking about self or self's work. They are doing the listening and the learning. They know that all is not conquered when they have captured their own small sectors.

## PEN POINTS By the Staff

There were sales of 6,000,000 Bibles in 1922. Indicating that the old-fashioned religion had not gone out of style altogether.

A fashion expert says that skirts for the ladies this spring must be slinky and drapy. Will some of the sex kindly tell us what that means?

More improvements in automobiles are bound to come. We have plenty for the road, but what we need is machines to travel through the water and the air. And they will come.

An Ohioan says he is willing to make the race for President in 1924 on a pronounced "wet ticket." That Ohio bunch will tackle anything once.

With something New in the Postoffice Department and plenty of Work in the Interior Department things ought to hum down at Washington.

There is always something to do. Just as we had completed a survey of the spring seed catalogue here comes the automobile announcements for 1923.

With the adjournment of Congress there will be a cessation of Senator Heflin, the fiery, untamed Alabaman, who poses for the galleries whenever occasion offers.

Judging by the current pictures of the scenery at Palm Beach, down Florida way, the women wear bathing suits there about all the time. But that is what a beach is for.

Frederick De Bellville, the noted actor, is dead at the age of 73. And what a superb player he was. He belonged to a period when stars were not made overnight by a press agent.

If George Harvey keeps on he will soon have the reputation of being a man who disagrees with the ordinary definition of a diplomat as a man who uses language calculated to conceal thought.

The program of the Fascisti to administer castor oil in cases where voters refuse to cast their ballots will never be popular, even if it is a case of being more blessed to give than to receive.

## THIS IS THE DAY

Vermont was admitted into the Union in the year 1791.

President Washington was inaugurated on this date for his second term in 1793. All Presidents since have been inaugurated on this date, with four exceptions, when the 4th of March fell on a Sunday. The exceptions were Presidents Monroe, Taylor, Hayes and Wilson.

An act of Congress providing $25,000 for traveling expenses of the President of the United States was approved by Congress in the year 1907. The next Congress made this a permanent addition to the President's salary.

## OUR SUNNY FRIEND

**Two of a Kind**

Long years agone a yarn I read
Of a guy who made folks fit his bed
By stretching their limbs with tackle and block
Or lopping them off with his snickersnock
In a manner quite unlawful,
But as I pass adown the years
I find fate doing the same, my dears,
To white or black or bond or free,
To Smith or Libby or you or me,
It's really rather awful.

My soul has always said I'm not
(And surely a soul should know what's what,)
The sort that ought to be confined
To work of body or work of mind,
My soul has kept repeating
That I by rights had ought to be
As free to loaf as the birds are free,
But fate says gat on the job, Ole Top,
Or you'll be lacking a place to flop
Or a place to do your eating.

Jones knows that he was really made
For finer things than the plumbing trade.
Smith would have mastered the saxophone,
But neighbors made him leave it alone.
Jack Libby pined for fame
And to sit in the seat where Lincoln sat,
But fate made him a Democrat.
And so it goes, Procrustes trimmed
Up folks or left them horribly jimmed.
But fate does quite the same.

• • •

**Military in Name Only**

Private opinion.
Corporal punishment.
Major operation.
General prosperity.

• • •

I was going down the street the other day with Billie Lale and we met a couple, or you might say three, for the man was wheeling a baby buggy, and Billie spoke to the man and, after we had passed, I asked him who they were.

"Mr. and Mrs. Addison Pugh and their community child."

I asked him what a community child was and he said, well, they have both been married before and now they have three children, one is his and one is hers and the one he was wheeling that day is their community child.

• • •

**Recent Books and Who Might Have Written Them**

Prints of my Remembrance, Friday.
All the Way by Water, Noah.
All in a Lifetime, Methuselah.
Tales of Lonesome Trails, Wandering Jew.
One World at a Time, Alexander.
Jack and I in Lotus Land, Jill.
When the West Was Young, Cro-Magnon man.
Her Unwelcome Husband, Bathsheba.

• • •

Professor Dink Beeson asks why the world is so much stricter in its judgment of those who make their living by their brain than it is of those who make their living by brawn.

Take Alexander Patty, for instance, we pay to see him walk on his head and smoke a cigarette on his head and so long as he does it in business hours we don't care what he does outside of business hours.

But let a man stand on his head intellectually, the prof says, let him be a philosopher, for instance, like Nietzsche and discover that white is really deep-dyed black or claim to discover it.

He has no escape granted him so long as he lives, but must build his whole scheme of existence around his theory, must make all on, not only his writing, but his life aside from his writings, agree with it.

No joining the Methodist Church for Nietzsche.

Or the Rotary Club.

Charlie Chaplin wears awkward shoes "on the lot," yet no one for a minute claims that he is betraying his art if he puts on a pair of neat-fitting Regal vici kids or Douglas ox-bloods when he goes strolling with Pola Negri.

Let a man write a book with the words misspelled, the prof says, like Josh Billings, and he must go on misspelling them similarly for the rest of his career. Let him write a book full of errors in grammar, like Ring Lardner, and the expression of thought in the classic diction of Laura Jean Libbey or Walter Pater is denied to him for evermore.

• • •

**Lines to a Superman**

I sing to the gigantic brain of him
If there be such a hairpin 'neath the sun.
He who can take the instruction slip
That comes with any knocked-down Christmas toy,
The auto car or tractor, truck or ship
And set it up so it will run.

• • •

**Anyway, That's About What He Did**

Billie Lale says some one must have told this old Tutenkhamun that Egyptian dispatches are so full of right now to crawl into a hole and pull the hole in after him.

THREL FALL.

**Lost King's Corned Beef**

The news that King George and the royal household were forced to go without corned beef because sixty-four cases of it were lost in transit is enough to bring tears to the eyes of our old friend Jiggs.

The courts rule the Rock Island Railroad, which lost the shipment, owes King George $669 and judgment has been entered accordingly. Royalty lives on the food that sustained Caesar and which now sustains us, the very best of it, at that.—[Capper's Weekly.

## THE LAN

An editorial in a ... warns us not to be ... to be curious about ... affairs, not to be ... These human traits ... as a vice. "The fact ... not malicious does ... you," it concludes.

Well, I should be ... my neighbors were ... in me. It would be a ... for press agents if ... curious and interested ... people's affairs.

It would be a perfect ... world, lacking in ... much human knowledge ... amount of helpful ... for that precious ... man curiosity.

I like curious ... people and the fact that ... not malicious does ...

• • •

Mrs. Catherine Urie, ... woman who helped to ... Alguin, is reported as ... herself as having a ... soul. This condition she ... as wanting to be lost ... cold and cold when ... smiling when she is ... crying when she is ...

Frightfully interesting, ... But a chameleon is not ... On the contrary, a chameleon ... timid little reptile, with ... adaptability. He is frank. ... He even changes his color ... form sympathetically with ... roundings.

• • •

When the Los Angeles ... School teachers were prohibited ... it Polytechnic Poly boys ... monished not to use ... combs right out in ...

Righteous indignation ... part of the boys. What ... girls' vanity cases? ... What, pray, is a mere ... pared to a powder rag or ... stick?

But your teachers ... right, boys. Girls can ... be silly. You can't.

• • •

I see a charming ... friend of the pianist ... stranded in Berlin, ... raise the price of the ... fare home to California.

He, you may remember, ... a rich young lady of ... bara, who is understood ... furnished the wherewithal ... Berlin journey. Now, ... she is unresponsive to ... of a return passage. ... guiles friends are being ... to step into the ...

I don't know how ... faring. But there is ... possibility that wives ... It seems like a case for ... inactivity. Especially ... Angeles is utterly ... absence of this particular ... there are always enterprising ... presarios, with a finger ... public pulse, who stand ... arrange importations.

Amateur efforts are ... so satisfactory in ...

• • •

A New York traveler ... plaining that $62,000 was ... from him from beneath ... man pillow on the train.

While we deplore the ... tendencies of anyone who ... covet the amount, it is ... visualise with sympathy ... man who habitually ... on $62,000. We ... all night with a gun ... anything over $5 in the ...

• • •

Shaw Desmond, ... here, says that "when love ... cease romance has gone."

Yes, of course. But ... over romance in a ... case is apt to inspire the ... that whatever has never ... petrated need never be ...

And we have often ... the more convincingly ... the love letters the most ... utter goneness, as it was ...

• • •

Three distressing ... cidents in one year for ... our police commissioner.

But, as we were ... found these women ...

• • •

"Oliver Twist" is a ... highbrow, classic film, ... thor comes under the ... able heading of "... Dickens is irreproachable.

But it is also a ... play, robbery, murder, ... graft, burglary, master ... all the rest of it.

Once in a way we ... all our good and bad ... cultured righteousness.

• • •

Oh, Sharlee, for ... marry the girl. It is ... tied down. Any ... get the furniture on the ... payment system.

Besides, the "greatest ... the world today," ... Morris, really ought to ... and heroy.

And if you can ... guish, we can't.

THE L...

THE PANTRY ...

When mother, dear, ... take,
I sometimes then a ...
I slip off to the pantry ...
Open the door and ...

The very topmost ...
Preserves and jam ...
But then I leave them ...
For I have a secret ...

They make me think ... day,
Just now when skies ... gray,
Of strawberries red ... bees
And apple blossoms ...

Of cherry-picking ...
And little birds ...
Oh! all these things ...
love
I see upon that shelf ...
FLORENCE ELEANOR ...

The skull of a ... years old has been ... gentina. Isn't that ... where they claimed ... covered a real ... time ago?

...H 4, 1923.—[PART

## THE LANCER

An editorial in a ... warns us not to be "... to be curious about our ... affairs, not to be ... These human traits it ... as a vice. "The fact that ... not malicious does not ... you," it concludes.

Well, I should be very ... my neighbors were not ... in me. It would be a ... for press agents if we were ... curious and interested in ... people's affairs.

It would be a perfectly ... world, lacking in all ... much human knowledge ... amount of helpful friend... for that precious faculty ... man curiosity.

I like curious and ... people and the fact that ... not malicious does excuse ...

• • •

Mrs. Catherine Uribe, the ... woman who helped to ... Algeria, is reported as ... herself as having a ... soul. This condition she ... as wanting to be hot when ... cold and cold when she is ... smiling when she is hungry ... crying when she is happy.

Frightfully interesting, of ... But a chameleon is not ... On the contrary, a chameleon ... timid little reptile, with ... adaptability. He is famous ... He even changes his color ... form sympathetically with ... roundings.

• • •

When the Los Angeles ... School teachers were going ... it Polytechnic Poly boys ... monished not to use their ... combs right out in meeting. ... Righteous indignation ... part of the boys. What ... girls' vanity cases? They ... What, pray, is a mere comb ... pared to a powder rag and a ... stick?

But your teachers are ... right, boys. Girls can ... be silly. You can't.

• • •

I see a charming prima ... friend of the pianist Veasey, ... stranded in Berlin, is trying ... raise the price of the young ... fare home to California.

Ho, you may remember, ... a rich young lady of Santa ... bara, who is understood to ... furnished the wherewithal for ... Berlin journey. Now, presumably ... she is unresponsive to the ... of a return passage. So Los ... geles friends are being ... to step into the painful breach.

I don't know how the ... fairing. But there is always ... possibility that wives know ... it seems like a case for ... inactivity. Especially as ... Angeles is utterly desolated ... absence of this particular ... there are always enterprising ... pressarios, with a finger on ... public pulse, who stand ready ... arrange importations.

Amateur efforts are never ... so satisfactory in a case like ...

• • •

A New York traveler is ... plaining that $62,000 was ... from him from beneath his ... man pillow on the train.

While we deplore the ... tendencies of anyone who ... covet the amount, it is difficult ... visualize with sympathy a ... man who habitually elects to ... on $62,000. We ourselves ... all night with a gun when there ... anything over $5 in the house.

• • •

Shaw Desmond, British ... here, says that "when love ... cease romance has gone."

Yes, of course. But a ... over romance in a heart-balm ... case is apt to inspire the ... that whatever has never been ... petrated need never be ...

And we have often noticed ... the more convincingly ... the love letters the more ... utter goneness, as it were.

• • •

Three distressing automobile ... cidents in one year for the ... our police commissioner.

But, as we were saying, ... found these women driven.

• • •

"Oliver Twist" is a ... highbrow, classic film, ... thor comes under that ... able heading of "Standard." ... Dickens is irreproachable.

But it is also a first-class ... play, robbery, murder, ... graft, burglars, master ... all the rest of it.

Once in a way we can ... all our good and bad tastes ... cultured righteousness.

• • •

Oh, Sharlee, for mercy's ... marry the girl. It is time ... tled down. Any, you can ... get the furniture on the ... payment system.

Besides, the "greatest ... the world today," vide ... Morris, really ought to ... and heroy.

And if you can stand the ... guish, we can't.

THE LANCER

### THE PANTRY SHELF

When mother, dear, her ... take,
I sometimes then a journey ...
I slip off to the pantry ...
Open the door and crouch ...

The very topmost shelf is ...
Preserves and jam and ...
But then I leave them all ...
For I have a secret all ...

They make me think of a ...
day,
Just now when skies are ...
gray,
Of strawberries red and ...
bees
And apple blossoms on the ...

Of cherry-picking time so ...
And little birds about ...
Oh! all these things that ...
love
I see upon that shelf above.
FLORENCE ELEANOR ...

The skull of a man ... years old has been found ... gentina. Isn't that the ... where they claimed to have ... covered a real diplodocus ... time ago?

## ...NGER TELLS FOREST BEAUTY

### ...s of Mountains Are Revealed

### ... Cabin Sites Available at Cheap Rent

### ... Expert Oversees Angeles Reserve

(Continued from First Page)

... now there, has started a ... department of his own. The ... pay $6 a year for garb... collection, three times a week. ... Supervisor Carleton, ... issued a contract for a ... to make the collections. I ... hear what the silent, open ... are coming to.

"... in other districts the can... is about the same shape ... Indians went roam... for, dodging nettle bushes.

### ... BIG DISTRICT

"... ranger sometimes feels ... feudal baron you read about, ... over a broad province. ... ranger's district is a heap ... like a lot of feudal prov... of old. The Big Bear ... has 500,000 acres, two of ... are level ground. There ... are 970 permits out there—a few more than in San Antonio Canyon, where there are 250. A feudal baron would likely go nutty trying to boss places like those are in the summer.

"Of course, about half of the reserve is patented land—title vested in private ownership before the reserve boundaries were made. But that only makes a ranger's job all the harder.

"Every man, woman and child who comes into the reserve is a potential fire hazard. More fires are started by careless smokers than in any other way, so I guess you might call the men extra hazardous. A cigaret butt flicked out of an automobile may wipe out miles of forest—and a lot of cabins, too, and a resort or so.

"The big fire that threatened Pine Knot and Arrowhead Lake resorts last October started from a match or a bit of burning tobacco, in back of the Arrowhead Hot Springs garage.

### RECORD IS SPOILED

"We never found out who started it. But 15,500 acres were burned over. And up until then we had a record year. Only 1500 acres in Angeles Forest, beside that big one, burned in 1922.

"In 1921, 10,000 acres were swept over. In the last ten years, the lowest annual fire loss on the watershed was 2000 acres. In 1919 we had a disastrous season. Great fires took 100,000 acres. One wiped out the entire San Gabriel watershed. That fire has cost ranchers thousands of dollars in water shortage, in floods that eroded their fields and in destruction of grazing range.

"Unless the department at Washington is convinced that a request for a road or trail is a step in fire protection, it is difficult for our office to get funds to build it. The bureau of forestry doesn't care about revenue. Last year, cabin permits brought in $25,000 in Angeles Forest. But we have to operate on appropriations. That $35,000 went into Uncle Sam's treasury.

### USE MEANS AVAILABLE

"So we have to lay out a group of cabin sites according to the means we have for making it accessible. The big flood control dam in San Dimas Canyon helped us to open a lot of beautiful sites in the west and main forks of San Dimas Creek. Two hundred sites have been taken and about 150 homes built in there.

"The county built part of the road. The forestry service spent about $25,000 on it, to. Some day, there will be scores of big flood control dams in the watershed. Some of them, instead of controlling the runoff during storms, will be permanent lakes, filled with bass or trout.

"A permitee pays $15 a year to lease a lot. If he sells his cabin, the second permitee pays $20. The limit is $25 a year. Think of that! For $500 to $1000 a family can build a comfortable home in the mountains! Unless business obliges them to live in the city, they can make a year-round home in most of the districts. Because some of the best cabin sites are only two or three hours' drive from Los Angeles. Yet some folks say this is a 'rich man's country!'

### RENEWAL OF TRAILS

"Eventually Angeles Forest will be a network of roads and trails, and hundreds of mountain villages. Right now we have 1300 miles of trail. It has to be worked over once every three years. That means 400 miles o ftrail building every season. Of course, we have help. Seventeen rangers can't do all that single-handed. Often assistant rangers who wear a badge just during the summer months are kept busy at trail building all winter.

"A permitee has one year to improve his lot. He must build a house in harmony with the surroundings. By that, I mean no rag shack set upon a board floor. It must be a permanent building.

"You see all sorts of weird houses. Every owner has a plan all his own of what a mountain cabin should be like. Some of them look like they were cut out of the funny paper.

"Then there is a lady who persuaded her husband to file on a lot up in Burnt Mill Canyon at Arrowhead Lake so she could send all her old furniture up there and get new things for her home in town. Funny things happen to a married man and he never knows it.

### ROBBERIES ARE SCARCE

"A lot of cabin builders avoid putting expensive things in their houses because they are afraid of thieves. Sometimes cabins are broken into while the owners are away, but not often. The rangers get to know the owners, and are quick to observe a stranger in a district. There are probably just as many burglaries right in Los Angeles—yes, more—than in Angeles Forest. It's too bad that when folks come out from town that they have to bring town ways with them—padlocks and the like.

"A lot of cabins are built by a bunch of young fellows who club in together on the expense. Figuring these and the cabins I know where two families own them jointly, I would say that more than 10,000 persons have mountain homes. Multiply this many times by the guests they bring and you get an idea of the ranger's work in the busy summer.

"There are many campers, besides. We have auto camps, in many places, with water developed and fireplaces built. There are a string of these camps in Bouquet Canyon. Right now a new one is being built just above Glenn Ranch in Lytle Creek Canyon. They are using a stump puller to clear off four and one-half acres of ground. They will level it and plant shade trees.

### CAMPS CONVENIENT

"Auto camps are built at places to suit public convenience. For instance, there is the camp just below the control on Mill Creek, on the road to Big Bear Lake. We found that so many camped there, waiting to catch the first morning control to make the climb in the cool of the day, that we established the camp grounds for them.

"All rangers are State fire wardens. They have power to command any citizen to fight fires, in emergency. Although the law does not compel it, we pay fire fighters 35 cents an hour. We had 500 men working at one time in the Arrowhead fire last October.

"A lot of people like to watch fires but don't especially crave to get in and fight 'em. I saw a fellow one time, watching a firecrew sweating over shovel handles, who had come up from a resort barefoot, so he couldn't be asked to go into the brush.

"But I took care of him. I lent him a pair of shoes, made him put 'em on, and saw that he got a nice, hot position up in the first row.

### DUTY OF CITIZENS

"It is every citizen's duty to help protect the forest. What if private interests had absorbed the forest before the reserve policy was created? Then few of us would be allowed to visit these places. There be 'no trespassing' signs on every bush."

The ranger knocked his pipe bowl against the heel of his boot and toed the glowing ashes into the soil, evidently untrustful of the green grass, that it might burst into flame.

"Three miles to go up the hill, yet. I must move along," said he.

A growing moon cast a radiance that silhouetted the long ridge beyond. The ranger paused to admire the scene and said:

"I never get tired of the hills. I'm not making a lot of money, but there's something here that you never can buy in the city. Don't you feel sorry for the thousands of people who want to be where 'there's something doing' all the time?

"Why, there's a lot going on right in these hills, if they only had eyes and ears to see and hear it. The other day I met a geologist who told me that this is the youngest mountain chain on the American Continent.

"He said that these mountains haven't really grown up yet; that each year, the peaks are getting a little higher, raising faster than erosion wears them away. They are still growing, he said, just like everything else in Southern California!"

## Dutch Planning to Honor Queen on Anniversary

On September 8, Queen Wilhelmina of Holland will celebrate the twenty-fifth anniversary of her ascension to the throne. That event will be enthusiastically celebrated in Holland and her colonies. A special committee has been organized in Holland charged with the celebration of the silver jubilee.

This committee has decided to present to the Queen a token from contributions received from native-born Hollanders throughout the world.

F. J. Zeehandelaar, Consul of the Netherlands for Southern California and Arizona, has been requested to appeal to the Hollanders in this section for funds for that purpose. The Consul's office is at 1008 Van Nuys Building.

## SAN PEDRO SCHOOL

### Secretarial Courses Offered by Beach City Institution

A new business college and secretarial school will be opened Monday, the 5th inst., at San Pedro, thereby filling a need of the community. The school, it is stated, will stand comparison with the best schools of its kind anywhere, and it will have the hearty co-operation and support of the business men of San Pedro.

R. S. Knudson of 1235 South Pacific avenue is the principal of the new school. The curriculum will include secretarial, commercial, stenographic and preparatory courses and a course in English for foreigners.


# The Orient in Occidental Weaves

*The prices quoted above are effective this week only.*

## Royal Turkish Seamless Rugs

Exquisite Persian reproductions of deep, luxurious pile in wondrous soft colorings that meet with universal approval. See these rugs. They are fascinating. And at these prices, they are doubly attractive.

| | | | |
|---|---|---|---|
| 9x12 | $125.00 | | |
| 25 in. x 40 in. | $8.50 | 36 in. x 63 in. | $20.00 |
| 4 ft. x 6 ft. | 35.00 | 6 ft. x 9 ft. | 69.50 |
| 7½ ft. x 10 ft. | 90.00 | 9 ft. x 10 ft. | 110.00 |

## Beautiful Wiltons

Rug shipments that have been hard to get are now arriving in gratifyingly great quantities so that we are able to offer you some of the most attractive values of the season in extra high grade fringed, worsted Wiltons in beautiful colorings of taupe, blue, grey, rose and black grounds with light figures, etc.,

| | | | |
|---|---|---|---|
| 9x12 | $98.00 | | |
| 8.3x10.6 | 92.00 | 6x9 | 60.00 |

## Axminsters

9x12 Seamless ..... $49.75

Owing to slight imperfections that are not noticeable except upon very close examination, this splendid rug is offered at a price far below the regular selling price. The defects are not such as will impair the wearing quality of these rugs. They come in all-over oriental designs in blues, browns and tan combinations.

*Buy Your Electric Vacuum Carpet Cleaner on the Same Convenient Account With Your Furniture, Rugs and Draperies.*

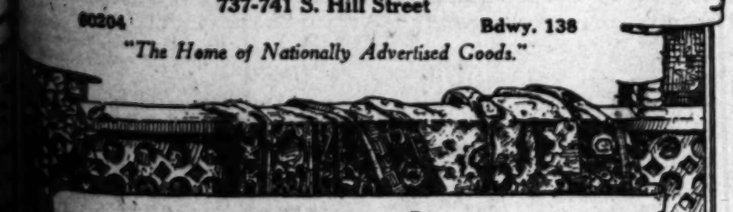
**Convenient Investment Terms.**
**No Interest on Deferred Payments.**

# Birch-Smith Furniture Co.

737-741 S. Hill Street

60204 Bdwy. 138

*"The Home of Nationally Advertised Goods."*



## Fireproof Storage

Private Locked Rooms. Piano Room of all-year-round even temperature. Cedar Lined Rug Room. Special Trunk Room. Packing—Shipping—Distributing—Receiving. Phone 60204 or Bdwy. 138. Information cheerfully given.

*"Trustees in Storage."*





## The Last of One of Our Most Popular

# Fine Bedroom Suites

THERE remains in our stock only a remnant of one of the most beautiful adaptations of the Queen Anne Period in bedroom furniture that has ever been made.

Surfaces of exquisitely toned walnut, mahogany or ivory, large French plate mirrors, dust-proof, center glide drawers and beautifully burled panels bespeak the painstaking workmanship that turned out pieces worthy of becoming heirlooms.

***A complete suite remains in Ivory which is offered at the following prices***

| | |
|---|---|
| Handsome Vanity Dresser | $175.00 |
| 50-inch top Dresser | 155.00 |
| Full Size Bed | 123.75 |
| Twin Beds, pair | 175.00 |
| Dressing Table | 98.00 |
| Chifferette | 137.50 |
| Desk | 72.50 |

## Mahogany

| | |
|---|---|
| Twin Beds, pair | $175.00 |
| Dresser | 155.00 |
| Chifferette | 137.50 |
| Desk | 72.50 |
| Full Size Bed | 123.75 |
| Dressing Table | 98.00 |

## Walnut

| | |
|---|---|
| Dressing Table | $ 98.00 |
| Vanity Dresser | 175.00 |

*Convenient Investment Terms*
*No Interest on Deferred Payments*

# Birch-Smith Furniture Co.

737-741 S. Hill St.

*"The Home of Nationally Advertised Goods."*

*Phones: Bdwy. 138 60204*

### Your Health and Efficiency Depend on Proper Relaxation

Undisturbed, re-creating sleep is induced by the gratifying comfort a good mattress will bring you. We carry mattresses and springs of the best quality.

## Draperies

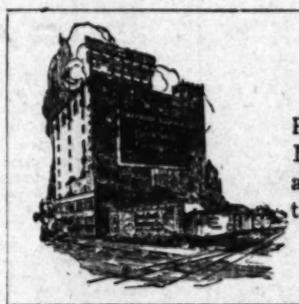
We carry an extensive assortment of Kapock Silks, Nets, Sunfast Gauze, Cretonnes, Panel Laces, Velours and other attractive materials now used in effective window draping, in a wide range of prices.

## Rugs

Select your floor coverings from our great stock of carpets, rugs and linoleums.

**Scotch Art Rugs, $37.50**

9x12 or 8.3x10.6—Reversible. A wonderful rug for sun parlors, bedrooms, etc., with fancy borders and plain centers of blue, rose, taupe or gray.



## *Fireproof Storage*

Private Locked Rooms—Special Protective Rugs and Piano Rooms—Trunk Room. Packing, Shipping, Forwarding and Redistributing. Phone: 60204 or Bdwy. 138. Information gladly given.

*"Trustees in Storage"*

# LOOKING AHEAD IN RADIO

## *Descendants Century from Now Must Recognize That KHJ Programs Were Meritorious*

BY BEN A. MARKSON

[The idea used in this review was suggested by Canon Fordide, writer of plays.]

It was 100 years from yesterday, if you can project yourself that far into the future at a moment's notice. Say, for example, Saturday, March 3, 2023 A.D. A radio device had been perfected, a powerful oscillation detector which tapped the strata of space without regard to light-years, whatever that means.

In other words, with this marvelous radio instrument, the operator could adjust his set to catch the faintest vibration lingering in the celestial distances—reach out and tune in on concerts that had been broadcast 100 years back, or 1923, to be specific. Had the instrument been just a mite more powerful it might have been possible to glean from circling infinity the exact words uttered by Napoleon about the Battle of Waterloo; or with still more power, absorb the original rehearsals of Demosthenes to the sea waves.

But it was capable of getting behind the flight of time as long ago as 1923, and following is a description of the KHJ concert as written by one of our reportorial descendants:

From out of the tomb of time last night the Radio Lightyear Annihilator disintered a radio concert given on March 3, 1923, by ancestors of the present generation. Although radio was in its infancy at that period the newly perfected contrivance delved through the cosmic acoustic recedents and resuscitated the sounds clearly, exactly as produced by KHJ, the Los Angeles Times, when the world was a full century younger.

### SONGS SEEM STRANGE

Strange, exotic and old-fashioned were some of the songs and the instrumental numbers; others still survive and are familiar to the present age as classics.

According to historical records of newspaper broadcast stations the announcer was called Uncle John. Scientists grouped in the radio test tower of the observatory on Mt. Wilson heard a clear, strong voice call out:

"The program tonight has been arranged through the courtesy of C. W. Harsin, basso cantante, with Mrs. C. W. Harsin as accompanist."

The songs given by Mr. Harsin were entitled "Out on the Deep," by Lehr, and "Song of the Heart," by Tunison.

It is the marvelous to speculate on the survival of voices long after the singers have departed. The voice of the basso was full-throated and dynamic, and contained a wealth of understanding. It boomed forth like a mighty trumpet of an era long gone by. The accompaniment was distinct, bell-like and lavishing. Little did they dream, these artists, that today we would have interplanetary concerts with spheres millions of miles distant.

"Camille Firestone," said the announcer, "violinist, will favor you with 'Viennese Melody,' by Kreisler, accompanied on the Knabe by Edith Bokenkrager."

### RIVULET OF MUSIC

A thread of silken tone emanated from space. It was truly a harmony gift from another world and through it beat the subtle cadence of piano notes. Another violin solo was "Serenade," by Arensky, a seraphic thing that caused grey-headed radio professors to exclaim in wonder. And still another was "The Brook," by Rene de Boisdeffre. It was as though a rivulet of music trickled from the skies.

Mary Tottsworth, mezzo soprano, was announced in a number, "The Wren," by Benedict. Unseen, like a feathered singer hidden in the foliage of a tree, she trilled the beautiful melody and with it came a flute obligato by Marjorie Tottsworth. "Oreole Love Song," was next on the ether, odd, warm, beautiful workmanship of song and then "Lungi Dal Caro Bene," by Secchi. The voice, revived after a lapse of 100 years was fresh and lovely.

These invisible artists, did they ever in their weirdest dreams speculate that they would be heard five-score years from the date of their program? Marjorie Tottsworth, flutist, in these olden days, might have had that thought when she played "On Wings of Songs," by Mendelssohn. For unquestionably she gave the melody wings with which it fluttered like a great, golden butterfly until caught in the net of radio science. Like a fragrant page from the past was her playing of "Albumleaf," by Kirchner.

### CLASSIC PIECES LIVE

Reborn from the void of time were several piano solos by Edith Bokenkrager, pianist, classic pieces that have lived until now. The wondrous chords of Liszt's "Concert Etude in D Flat," and Paderewski's "Minuet in G," were included. And to think that the pianist's fingers glided over the keys in The Times radio studio before the present age lived!

Does the spirit of Ralph Beegle hold a shining horn in some far off realm today? One hundred years ago he lifted his cornet to his lips, blew softly and awakened the notes of jubilance contained in half-forgotten pieces such as "The World is Waiting for the Sunrise," by Ernest Seitz, "The Sunshine of Your Smile," and "Only a Year Ago," the last number written by Fred G. Bowles. "Only a Year Ago!" The keenly interested radio scientists smiled at the humor in the contrast, for instead of one year, 100 years had sped. The announcer said that Hazel Wilkins was the accompanist, and the piano blended excellently with the cornet.

Two earlier programs were caught by the magic radio detector. It was evening when the voice of Alma E. Urquart, contralto, was transmitted through the vacuum plates of the radio light-year annihilator, and a hush fell upon the assembled men of science on Mt. Wilson. The towers of the eighty-five-story buildings in Los Angeles were burnished in the rays of the setting sun. A panorama of vivid colors mantled the Pacific skies. Gloaming, like a purple cape, settled softly over the mountain ranges, and then was heard "Cradle Song," by Kate Vannah; "Evening Brings Rest and You," with a soothing violin obligato by William E. Ranson; "There is Ever a Song Somewhere," by James W. Riley; and "Carmela," by Tor'i.

How the voice lulled one! How it crooned! There was rest, there was bliss, there was a clairvoyant repose to it. On top the world in the age of mighty machinery and mechanical wonders, songs from dim, graceful yesterday descended at dusk like a benison. And with it was a tender witchery of piano accompaniment by Florence H. Jones.

### SOLOS ON PIANO

The last program caught included piano solos by Lois Ellenberger, and the voice of the announcer made it known that she was the artist pupil of Leah Wood. Records show that Miss Ellenberger was a young girl when she played, but it was apparent that the marvel of radio at that time gave her great inspiration. There seemed to be a youthful delight in her playing of "Valse Caprice," by Newlands, and "Theme and Variations," by Beethoven. One could fairly picture her at the piano, smiling, alive with enthusiasm and putting her heart into the music.

The last thing speared from the ether was a talk by Stephen W. Cunningham, secretary of the Southern California Canners' Bureau. It was in regard to a national canned-foods week, and the importance of the canned-foods industry to California. It is tremendously more important today, but from his subject it is seen that our ancestors were not such a slow aggregation.

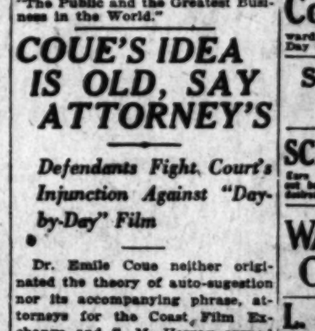
A treatise on the 100-year-old concert is being written by Prof. Moosis of the California Museum and Radio Research Bureau.

## *Sacred and Musical Program Sunday Forenoon on KHJ*






Helene Chauvenet
Coloratura soprano



Paul Herman Finstein
Violinist.

Jean de Chauvenet, Vocalist, Tonight

## Listening in KHJ

### ON THE AIR TODAY

7 to 7:30 a.m. KUS, City Dye Works.
10 to 11 a.m., KHJ, Times, 400 meters; KFI, Anthony.
10 to 10:30 a.m., KJS, Bible Institute.
11:30 to 1:30 p.m., KJS, Bible Institute.
4 to 5 p.m., KFI, Anthony.
6 to 6:45 p.m., KJS, Bible Institute.
6:45 to 7:30 p.m., KFI, Anthony, 405 meters.
8 to 10 p.m., KHJ, Times.
8 to 9 p.m., KJS, Bible Institute.
9 to 10 p.m., Examiner.
10 to 11 p.m., KFI, Anthony.

## *Passes Century Mark But Takes Life Membership*

That the first hundred years is the easiest is the belief of former Senator Cornelius Cole, who, though past the century mark, has just taken out a life membership in the Sons of the Revolution, California Society.

After handing his check for $100 to Pierson W. Banning, president of the local society, Senator Cole declared his belief that he had made a good investment. He is one of a number who recently have become life members of the society.

## K-H-J The Times RADIOPHONE

### TODAY'S PROGRAM

10:00 to 11:00 a.m. Dr. William L. Sullivan, head of the Unitarian Preaching Mission, will preach the sermon. Frank C. Steiner, 'cellist, accompanied by Mrs. Guy Bush, will play "Romanze," by Popper; "Chanson Sans Paroles," by Ebaun; "Prelude G Major," by Bach; "Berceuse," from "Jocelyn," by Godard. William Berrien, male soprano, accompanied by Mrs. Guy Bush, will sing "Come Unto Him," from "Messiah;" "Grant Us Thy Peace," by Mrs. Guy Bush; "Oh, Divine Redeemer," by Gounod; "The Great Awakening," by A. Walter Kramer. Mme. Ines Briceno, pianist, will play "Rondo Brilliante," by Weber; Orientals, "Clair de Lune," "In the Hammock" and "Andalusian Dance;" "Outemne," by Chamanade.

8:00 p.m. Program arranged through courtesy of Jean De Chauvenet of the Chauvenet School of Music. Artists, Mr. De Chauvenet, Birdie Scanlon, pianist; Inez Knight, pianist and vocalist; Mrs. Jean De Chauvenet, vocalist, also fluegel horn and cornet numbers by Mr. De Chauvenet.

## *ANNOUNCE AWARDS IN PRINT SHOW*

### *Judges Select Winners at the Fourth International Exhibition*

Armin Hansen was yesterday awarded the gold medal offered by the Los Angeles Chamber of Commerce for the best group of prints exhibited at the Fourth International Print Makers' Exhibition which opened at the Los Angeles Museum, Exposition Park, on the 1st inst., and which will be continued throughout the month. The picture which decided the contest was Mr. Hansen's "Sardine Barge."

Mrs. Henry E. Huntington's prize, offered for the best etching, was won by Alfred Bentley for his contribution entitled "The Wayfarers" and the prize given by Mr. and Mrs. Alanson Bryan for the best American print was awarded to Edward Hoffer for "East Side Interior." The silver and bronze medals, offered by the Print Makers' Society, were awarded to Leonard R. Squirrell for "The High Mill" and to William A. Levy for his "Ben Ami."

The exhibition at the Los Angeles Museum of History, Science and Art is said to be the most comprehensive collection of contemporary work of its character ever shown. The exhibit consists of etchings, lithographs, block prints and engravings. Nearly 1500 prints were submitted by artists from various parts of the world, but for lack of exhibiting space the jury found it impossible to select more than 423 prints.

## SUPPOSED PENNILESS MAN LEAVES $5000

### ONCE WEALTHY MINE OWNER LOST CLAIMS BEFORE PASSING OUT

When David Cohn died on February 17, at his home, 3019½ South Raymond avenue, it was reported that he was penniless, although he and his brother Adolph at one time had held title to the Irish Mag mining claims in Bisbee, now estimated to be worth many millions of dollars.

A life insurance policy came to light yesterday, however, by which his two nieces, Miss Flora Cohn and Mrs. Dora Lannigan, with whom he made his home, will receive about $5000. A small balance also has been found in a downtown bank.

The Cohn brothers conducted a cigar store at Tombstone, Ariz., almost thirty years ago when they acquired title to the Irish Mag claims from an insolvent saloonkeeper. Subsequently they lost them by adverse court rulings. David Cohn afterward became prominent in Masonic Lodge affairs in Arizona.

## *NEW LIFE IN FUND DRIVE FOR CHURCH*

### *Building Campaign Will be Launched Late This Month for Wilshire Edifice*

Added impetus is being given to the building fund campaign to be launched the latter part of this month to finance the erection of a Cathedral Church in the Wilshire district.

The proposed Wilshire Boulevard Congregational Church is to be built at Wilshire Boulevard and Plymouth avenue, and the edifice, designed to cost $500,000 will be one of the most stately and beautiful in the city.

The spiritual need of the Wilshire district residents will be met in the proposed new Cathedral Church, which, while erected as a Congretational edifice, will stand as a strictly democratic, truly non-sectarian, community church, its doors being open to the people of all creeds, all denominations, the visitors within our midst, the chance passer-by.

With the plan of financing this splendid church edifice of which Rev. Frank Dyer, D.D., is the pastor, an extensive building campaign will be conducted during the latter part of March. Organization plans are now under way and the selection of committees and teams will be completed soon.

## AID SOUGHT FOR CHILDREN'S HOME

### OLD INSTITUTION MAY BE FORCED TO CLOSE FOR LACK OF FUNDS

An appeal to the citizens of Los Angeles to come to the aid of the Children's Home Society of Southern California "in its hour of greatest need" was issued yesterday by Jessie Jordan, superintendent of the home.

Unless additional funds are forthcoming at once, the society, one of the oldest of its kind in California, will be forced to close its home and suspend activities, it was stated. The society has been operating for approximately thirty years and has found homes for hundreds of orphaned and abandoned children. The society offices are located at 919 East Twenty-fifth street.

## *PLEADS FOR FAIRNESS TO NEGRO RACE*

### *Writer Tells City Club to Solve Problem by Use of Common Sense*

"Back of social and economic problems—yes, and back of the race problem—stand the dragon of selfishness and the sloth of ignorance," declared William E. Dubois, negro author, speaking before the City Club yesterday on "The Negro in America."

The race problem is not local but international and, affecting all humanity, is a human problem, Dr. Dubois said. This problem, he continued, cannot be solved by prejudice and vituperation, but must be met by common sense and courage and the will to justice.

"The world belongs to all races," declared the speaker. "No race can lose by assisting all other races to live and progress, and no people can truly progress if they attempt to profit at the expense of the degradation of their fellow beings.

"The National Association for the Advancement of Colored People might as well have been called an association for the advancement of Americans, for the solution of the race problem including economic and social difficulties, must of necessity advance the well being of the nation as a whole," said the speaker.

The program of the City Club for next week is as follows: Monday, noon, Hamilton Holt will speak on "America and the Peace;" evening, "The Santa Fe Slauson Franchise" will be discussed by Fred P. Gregson, traffic manager of the Los Angeles Jobbers' Association, and George H. Dunlop, for the Municipal League; Wednesday noon, John Dickinson will speak on "Los Angeles and the Motor Bus;" Friday, noon, community sing, and at the luncheon hour Saturday, Edward S. Jordan will give an address on "The Public and the Greatest Business in the World."

## *COUE'S IDEA IS OLD, SAY ATTORNEY'S*

### *Defendants Fight Court's Injunction Against "Day-by-Day" Film*

Dr. Emile Coue neither originated the theory of auto-sugestion nor its accompanying phrase, attorneys for the Coast Film Exchange and S. M. Herzog argued before Judge Keeth in Superior Court yesterday in their efforts to dissolve a temporary writ restraining them from exhibiting their picture "Day by Day."

The attorneys contended that the Coue theory of self cure was enunciated some score of years ago and the "Day by Day" phrase also had its inception some years before the little Frenchman's advent on the world's scientific stage.

Judge Keetch, however, refused to dissolve the writ and set the hearing for Tuesday.

The injunction was obtained by the Educational Film Corporation of America, which contended that it has the exclusive rights to exhibit Coue pictures in this country under a contract with the Frenchman. The Educational Corporation maintains that the Coast exchange is infringing on its rights and misleading the public by exhibiting its "Day by Day" film and asks for a temporary injunction and $100,000 in punitive and exemplary damages. Judge Keetch raised the bond of the Educational Corporation from $2500 to $20,000 yesterday to protect the defendant in case an adverse judgment is handed down against the plaintiff company.

## *Chamber Will Take Up Safety First Project*

Discussion of Los Angeles' safety first campaign conducted in the industries of the city will occupy the noon hour at the next regular luncheon of the Chamber of Commerce Wednesday, at the Alexandria.

Under the direction of John D. Manfield, the safety and fire prevention department of the chamber has effected a saving to the city of $300,000 by methods used for several years in the department. Fire insurance buyers have been saved exceptionally large sums through reduction of rates on dwellings by 20 per cent and on mercantile risks 15 per cent approximately.

Speakers on the program will talk briefly. Will French, chairman of the State Industrial Accident Commission, and George B. Muldaur of the National Board of Fire Underwriters will deal with safety prevention campaign results along industrial and fire lines.

### UNIVERSITY CLUB TO ELECT

The annual meeting of the University Club will be held Thursday evening in the club's quarters at 614 South Hope street. Officers for the coming year will be chosen.


OAK KNOLL MILITARY ACADEMY
381 E. Washington St.
Pasadena.
(C. S. BOYS ONLY)

GIRLS—Boarding and Day Schools
BEACHWOOD SEMINARY For Girls
On the Palisades of the Pacific—1317 Ocean Avenue, Santa Monica. A resident and day school for girls and young ladies with every advantage of delightful home and social surroundings. In addition to fundamentals, special training in Dramatic Art, Music, French, Sewing, Tennis, Surf Bathing and Horseback Riding.

EULA VISTA HALL
EXCLUSIVE BOARDING HOME FOR GIRLS, ages 6-14. Moderate rates.
MRS. ZELLA CRANE, Acting Superintendent, 555 South Alexandria. 560057.

ELLIOTT SCHOOL FOR GIRLS
RESIDENCE AND DAY SCHOOL. IDEAL HOME LIFE—CHARACTER BUILDING
First to Ninth grade inclusive. Students accepted at any times.
Martha Collins Weaver, M.A., Prin., 1303 Gramercy Place. Telephone 72824.

Schools and Colleges
Information About Schools
The Times' School and College Bureau can help you secure complete information about any type of School or Educational Training. Complete classified data are on file, from which comparisons may be had which will be helpful. THE SERVICE IS FREE. Address, write or call THE TIMES' Information Bureau, Times Building, Broadway. Telephones: Pico 700 and Main 8300.

Commercial
SHORTHAND
Personal Instruction by Miss Kitty Dixon
Formerly head of Gregg School, Chicago
Classes now forming. Positions guaranteed graduates. DAY AND EVENING CLASSES
Enroll Now for Spring Semester.
SOUTHWESTERN UNIVERSITY
WILCOX BLDG. BDWY. 5052. LOS ANGELES

BRICE ACADEMY
Successor to The Mackay
In the foothills 12 miles from Los Angeles. College preparation, scholarship. Supervised study. Character development. Athletics. Mountain hiking. Reasonable rates. 447 West Foothill, Monrovia, California. Tel. Red 128.
DR. JOHN H. BRICE, Principal. MRS. JOHN H. BRICE, Asst.

REMOVAL NOTICE
EFFICIENCY BUSINESS COLLEGE
and Secretarial School now occupies beautiful quarters on the top floor of the JEWELERS BLDG. Phone 61580.
All Courses—Efficiency Methods—Highest Efficiency—Shortest Time. Individual instruction. Enter any time. Positions furnished; you may earn tuition, room and board.
Jewelers Bldg. is at 741-753 South Hill St.

HOLMAN Business College
SHORTHAND $20 Per Month Intensive, Exclusive Courses, Miss Kitty Dixon, Dir. of Dept.
SOUTHWESTERN UNIVERSITY
Shorthand Dept., 521 Douglas Building. Phone 61580.

Costume Designing
Courtesies of Fashion, Intelligent, Courtesy, Millinery, Dressmaking, Fitting. For the smart shop; room and Day or Eve. Digest & Wolfe SCHOOL OF COSTUME DESIGNING, 607

SAWYER SCHOOL OF SECRETARIES
806 South Flower Street
COMMERCIAL—BUSINESS—STENOGRAPHIC—INTENSIVE

SCHOOL OF MECHANICAL DENTISTRY
Earn $25 to $100 weekly. Individual instruction. Taught thoroughly in 9 to 12 months' study, day or evening. Age or lack of experience no bar. Catalog mailed. 229 Douglas Bldg. West 3rd and Broadway Streets.

WALTON SCHOOL of COMMERCE
THE SCHOOL OF EFFICIENCY
Accounting, Income Tax, Shorthand, Typewriting, Secretarial Training. Start now—individual instruction. Day and Evening Classes. For information inquire
H. J. MARTIN, District Manager
302 H. W. Hellman Bldg.

L. A. COLLEGE OF CHIROPRACTIC
ENROLL NOW
Rapid growth compelled doubling classroom and clinic space. Greatest Chiropractic clinic in the world. Additional courses. Now located at 1910 W. Adams at Normandie. X-Ray, Hospital laboratories, no charge. Phone WEst 6000. S. S. D. C. Pres., 1910 W. Adams St.

MISS ALLEN'S SCHOOL
DEFECTIVE SPEECH CORRECTED
for Backward Children. In addition to ordinary school work, individual attention is given to Singing, Orchestra Practice, Dancing, Magnetic Training. Day and Evening Classes. Special attention to backward children as well as Backward adults. Phone for appointment. Call or write MISS ALLEN, 1020 Angelus Bldg.

"CERTIFIED" BUSINESS COURSES NOW
Enroll now for Expert Instruction in Stenography, Bookkeeping, Filing and Indexing, Commercial Spanish and Commercial Law.
COMMERCIAL EXPERTS' TRAINING INSTITUTE
Grosse Bldg. Phone Pico 231.

SAN PEDRO Standard Commercial School
Offering Secretarial, Commercial and Accountancy courses. Open Monday, Dec. 4th.
1235 SOUTH PACIFIC AVENUE

The Grand Prize School, California Commercial College
928 S. Hope St. Phone 61424—Main 6921.
WINNERS of THE GRAND PRIZE, 1st, 2d and 4th PRIZES in recent SCHOOLS AND COLLEGES CONTESTS. TERM NOW OPENING.
Write for Victory Year Book of Information. We guarantee position.

MacKay Business College DAY AND EVENING CLASSES
Secretarial Studies, Stenography, Book-keeping and Accounting, Salesmanship, Law, Comptometry and Burroughs, Telegraphy, etc. Part-time positions for girls desiring to earn tuition. Catalog free. 505 So. Main. 6918.

Power House For Men!
GET THAT LIVE WIRE FEELING.
Call and Let Someone Show You How. 717 S. Hope Street.

Woodbury BUSINESS COLLEGE
PICO 133 Foremost For Forty Years
Individual Instruction. Students may enter any time. All Business Courses. Positions Secured. Union Bank Bldg. Eighth and Hope.

BUILDING TRADES NEED TRAINED MEN
Learn Architecture, Drafting, Engineering, Surveying, etc. DAY and EVENING CLASSES. Call or write for FREE information. Southwestern Trade School, 939 S. Figueroa. Phone 61580.

BOYS—Boarding and Day Schools
Page Military Academy
A Big School for Little Boys. The largest school of its class in America. Boys admitted at any time. In session throughout the year. Send for catalog. R. F. D. No. 1, Box 200. Not East Pasadena Largest, but Largest Boys' School. Phone 74218. SUMMERFIELD A. GOODE, Principal.

HARVARD SCHOOL (Military)
32nd Year. Pupils received in any grade from the sixth through the twelfth in accredited school. R.O.T.C. unit. Rt. Rev. Joseph H. Johnson, Bishop of the Episcopal Diocese of Los Angeles, President. For catalog write Rev. William Gordon, D.D., Headmaster, 3261 S. Western Ave., Los Angeles, Cal.

Webb School of California
Boarding school for boys, with preparatory to college. In foothills of Claremont. 35 miles from Los Angeles. Saddle horses, horseback riding, swimming, gymnasium.
Thompson Webb, Claremont, Cal., or Pomona College Office, Stock Exchange Bldg.

CALIFORNIA Military Academy
FOR YOUNG BOYS
Open all year. Home-like discipline. Well equipped. Fine, kindly discipline. We train boys to be gentlemen. Write for catalog. Day pupils may remain until 6 o'clock. Boarding pupils, prices, 17th Year. Holmes and Pico Streets. 4861 West 18th Street.

Los Angeles Military Academy
Highest standard in Scholarship, Military Training and General Culture.
FALL TERM NOW IN SESSION—ENTRANCE AT ANY TIME.
Address Adjutant, 4800 Huntington Drive. Phone Highland 1

SAN DIEGO ARMY AND NAVY ACADEMY
Divided "A" School under the University of California. Ranked in the "A" classification of the War Department. Only two schools in Southern California so distinguished. Only two Military Schools in Southern California with full accrediting at West Point, Annapolis and Coast Guard. CARLYLE H. DAVIS, Pres., Pacific Beach, California.

URBAN MILITARY ACADEMY. 12th year. In Wilshire district, adjoining Wilshire Country Club. Beautiful new buildings. Fully equipped. Large swimming pool, riding ring, track, tennis courts, etc. Open all year. Enroll now. Address Col. Chas. H. Urban at Melrose. Phone 427092.
THE BEST COSTS LESS IN THE END.

PASADENA MILITARY ACADEMY—Accredited preparatory. Also grades 7 to 9. Day Pupils admitted any time. Character training. Military, Athletics, Horsemanship. Business Training. Every modern convenience. Opened 1910. Near Polytechnic School, or Los Angeles phone Main 9224—Pasadena phone P. G. 600.

LONG BEACH MILITARY ACADEMY
2600 E. Ocean Ave.
The only Academy by the Sea. Write for catalog and rates on application to Box 1.

$8.00 Super-Sensitive FEDERAL PHONES... $4.95
SECTION OF PHONE

A "Frank & Cal" Radio Special That Is the Talk of Radioland
Limit of two pair to a customer, as stock is limited. The Federal is regulation Government equipment with carefully matched phones, and the radio wise ones will take early advantage of this underpricing at $4.95.
Other Prices Accordingly.
We Reserve Right to Refuse Dealers.
Mail Orders Taken Care Of Promptly
(Main Floor—Hill St. Side)
Goodman's
Department Store
7th and Hill


THE RADIO STORES CO.
348 So. Spring, Near Fourth
Retail Sales Agents Radio Corporation of America and Other Standard Radio Products, Including Grebe.
FULL ASSORTMENT OF PARTS
The right thing at the right price. First grade only. No seconds.
Price Book Sent Free
RADIO




## HOOTS RHINOS FOR APPETIZER

### Local Game Hunter in Africa Writes to Friends

### Couple of Tons Per Morning Mere Bagatelle

### Noon Sun Averages Only 160 Degrees or So

Going out to shoot two tons and a half of rhinoceros for breakfast is an every-day affair in British East Africa, according to the diary of R. T. Burge of this city, who, with Mrs. Burge, Frank Seleeman, Seleman Burge and others are on a hunting trip in the vicinity of Mount Kenya, about 350 miles from Nairobi. Excerpts of the diary have been received by friends here.

The party arrived on the western slope of Mt. Kenya December 9 and had their Christmas dinner, eaten in a base camp on the Kenana River, eighty miles from the nearest point of the King's African Rifles. Besides lesser koodoo, bustard, Grant's gazelle, oryx, guinea fowl and spur fowl, together with asparagus salad from Santa Ana and California figs and nuts.

### GETS TWO RHINOS

While Mr. Burge was out looking for rhinos December 11, Mrs. Burge, who remained in camp, shot two. The husband and party returned just as they made a kill and shot one through the heart. The other charged and was stopped by a lucky bullet in the brain. The wounded rhino, Mr. Burge said, rushed through the forest for


For Y

Here is
Three Pa
Glance at the sketch home of yours. You admire it, too. Re ings are velour or t

$21.00
Rogers Silve
$10.6
Comprising 26 pieces of nationally known quality sil bought on the wholesale mar dozen lots they would cost

$8.50 Box Co
$5.95
In the past few weeks we thousands of this remarkable housewives, and are still to satisfied purchaser. Remem have detachable legs and a cover.

## ...OOTS RHINOS FOR APPETIZER

### ...ad Canoe Hunter in Africa Writes to Friends

### ...ple of Tons Per Morning Here Bagatelle

### ...n Averages Only 160 Degrees or So

...ng out to shoot two tons and ...t of rhinoceros for breakfast ...s every-day affair in British ...Africa, according to the diary ...T. Burge of this city, who, ...Mrs. Burge, Frank Beleeman, ...n Burge and others are on ...ting trip in the vicinity of ...Kenya, about 350 miles ...Nairobi. Excerpts of the di... have been received by friends ...

The party arrived on the western ...of Mt. Kenya December 9 ...their Christmas dinner, eaten ...new camp on the Kenna Riv... ...ighty miles from the nearest ...of the King's African Rifles, ...ut lesser koodoo, bustard, ...ry gazelle, oryx, guinea fowl ...ver fowl, together with as... ...ions killed from Santa Ana and ...ania figs and nuts.

**GETS TWO RHINOS**

...Mr. Burge was out look... ...for rhinos December 11. Mrs. ..., who remained in camp, ...ded two. The husband and ...ad shot at as they made ...ad shot one through the heart. ...other charged and was stopped ...a heavy bullet in the brain. ...wounded rhino, Mr. Burge ...ished through the throat for ...fully 300 yards before he dropped, snapping off six-inch trees with which he collided like pipestems. This animal weighed about 7000 pounds.

The following day the party shot two Colobus monkeys, and in the next two killed several small antelope and a large water buck, with twenty-five inch horns.

**VARIETY OF GAME**

On the rest of the trip to the Kenna River, about 250 miles, Mr. Burge shot five or six more bucks, one lesser koodoo, a prize specimen, and many birds. Mrs. Burge shot twenty guinea and spur fowl; Seleeman killed two Grant's gazelles, with one shot, and also shot a large oryx, and Herman Burge killed one gazelle, one oryx and one zebra.

"All this shooting," the diary said, "while traveling with four wagons and a Ford car."

On Christmas Day the party lined up its eighty porters, skinners, gun-bearers, cooks, trackers, and the like for the raising of the American and British flags. As this region is just north of the equator, the sun shines almost straight down and it is doubtless 160 degrees in the sun at noon, Mr. Burge estimates. The shade is pleasant and the nights are cool enough for blankets, however.

## Gamut Club to Give Regular Monthly Dinner

The Gamut Club's regular monthly dinner for members and male guests is announced for Wednesday evening, March 7, by Roy W. Dodd, newly elected manager. The dinner will start at 6:30 o'clock and will be followed by a program of entertainment to be supplied by W. Francis Gates. Reservations must be in by Monday, Dodd announces.

Ballots on the question of the club holding a monthly social dance have been mailed to the membership, and the result probably will be announced at the dinner Wednesday.

The club, in association with the Verse Writers' Club of Southern California, will present Monday night Jessie B. Rittenhouse, poet, author and lecturer, who will speak on "Prominent Figures in Poetic Revival." Tickets are now on sale at the club, 1044 South Hope street. Music for the occasion will be furnished by the Jamison singing quartet, composed of Jean Colwell, Hazel Bryson Anderson, Edna Voorhees, Daisy Prideaux and Abbie Norton Jamison, including the accompanist.

## RAINBOW DIVISION'S FIGHTING MASCOT

### The Dog That Enlisted for the Duration of the War



Pot of Gold at Journey's End

REAL girl, real dog. What's his name? Pot of Gold. He's the Rainbow Division's dog, born in a crackerbox back of the kitchen at Neuf-Maison, Lorraine. No, he's not a thoroughbred, never wore stripes or hung around Washington during the war. Just dog, but he went through hell with the Los Angeles companies E and F, of the Rainbow Division.

He never missed a day at the front. Pot of Gold suffered shell shock in the Argonne and has been recuperating in Southern California. Waited until he got home and took an American wife, liked the climate here and has settled down and raised a large family, gifted as mascots. He will appear in "Name It" the Rainbow Division's big merry-go-round revue, with a dancing cast of one hundred and fifty dashing society damsels which will be shown at Philharmonic Auditorium evenings of March 7 and 8.

The Rainbow Division got its name because composed of National Guard units from twenty-seven different States and the District of Columbia. The Los Angeles companies E and F were entirely volunteer and sighted the dripping shore of France November 1917. The Rainbow Division became renowned at the Somme-Marne defensive, where they settled the enemy.

Southern California Chapter, of the Rainbow Division has never solicited funds. It is a virile organization, helping its men to help themselves. Its president, Leroy Dawson, is the most shot-up man in the Division. He boasts a false leg and eye, an imitation eyebrow and a goodlooking nose made out of a rib. He admits with Adam that strange and wonderful things have been made out of ribs. Dawson is studying law in Los Angeles.

The Division is financing "Name It" which promises Los Angeles a brilliant "King Tut" ballet, a classical dance burlesque and the latest songs and dances from Paris. The funds will be used by the Division to give home-comforts to their buddies in tuberculosis hospitals and to start a building fund for a clubhouse.

## HAT SALE WILL AID CHARITY

### Headgear of Any Kind is Asked for Children's Hospital Aid

**Hats!**

Spring hats in every variety—large, small and in the popular shades and colors—

These will be included in the third of the pre-Easter sales being held by the Salvage Committee of the Children's Hospital, of which Mrs. Budd Frankenfield is chairman—funds from these special events going toward the maintenance of the hospital.

The hat sale is scheduled to open Monday, continuing for three days, and a large and complete assortment of headwear is needed in order to meet the great demand of the salvage department's clientele of men, women and children.

"Look through your handboxes and in your wardrobes," is the earnest appeal being sent out by the committee. The salvage department can use spring hats if all sizes, shapes, colors and kinds.

Hats for men, hats for women and hats for children—send them in, for every hat means a contribution toward the happiness of some little child in the Children's Hospital, relief from suffering, and a chance to grow well and strong.

The hospital salvage department maintains a truck, and will send for any donations that cannot be delivered at the headquarters, 712 Maple avenue. Any useful articles in the way of furniture, dishes, rugs, pictures, toys, books, bric-a-brac and clothing, will be welcomed as contributions. The telephone number is Pico 2115.

## TAILORS PREPARING FOR DISPLAY WEEK

**SPRING STYLES TO BE SHOWN IN IMPORTANT COAST CENTERS**

Arrangements for "Merchant Tailors' Spring Display Week," which is to be conducted in Los Angeles and in all other important Pacific Coast cities next week, will be made by committees appointed yesterday at a special meeting of the local merchant tailors.

The seasonal display weeks, planned for the spring and fall, were decided on at the recent convention of the Pacific Coast Merchant Tailors' Association at Oakland in order to mark the different seasons in men's apparel and to set styles in the West in competition with eastern fashion centers.

Several hundred tailors are expected to attend the mass meeting tomorrow night in the banquet rooms of the Elite, 633 South Flower street.


When You Buy

# For Spot Cash

You Save Many Dollars



Here is the best bargain in the City of the Angels

Three-Piece Velour Covered Parlor Suites $82.35

Glance at the sketch; imagine what an exquisite adornment it would make in that home of yours. Young folks would admire it; they would like their friends to admire it, too. Really, it helps to make home more appreciated. The coverings are velour or tapestry, over a mahogany or oak frame.



$21.00

Rogers Silver Set $10.65

Comprising 26 pieces of their internationally known quality silver sets. If bought on the wholesale market today in dozen lots they would cost this figure.

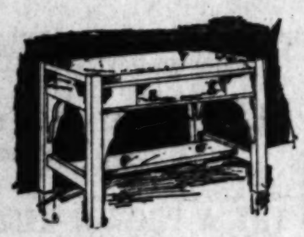


$8.50 Box Couches $5.95

In the past few weeks we have sold thousands of this remarkable bargain to housewives, and are still to have a discriminating purchaser. Remember, they have detachable legs and a high-grade cover.

$31.50 Oak Library Table

28-44 Size



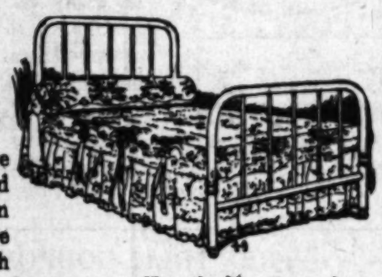
$19.85

Our Spot Cash Purchasing Plan enabled us to obtain a most remarkable price concession from one of our leading manufacturers by taking his entire output of this handsome table. Profit by this occurrence.

$29.85 Steel Bed Outfit $19.85

40-Pound Mattress

Steel Spring of Good Quality



Complete, and at the price of what the bed and spring bring in many other furniture houses. Spot Cash purchasing means saving to you. Skeptical? Come in and be convinced. You don't have to purchase.

BRENTS 716-718-720 S. MAIN ST



Timely Germain Tips

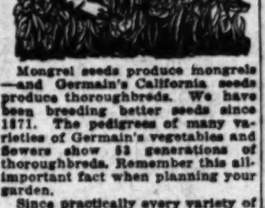
Published Weekly

SIXTH AND MAIN STS

by Germain Seed and Plant Co.

"The Most Interesting Store in America." Visitors Always Welcome.

Vol. V | Published Weekly in L. A. Times, Sunday, March 4 | Number 18



Grow better vegetables

Mongrel seeds produce mongrels—and Germain's California seeds produce thoroughbreds. We have been breeding better seeds since 1871. The pedigrees of many varieties of Germain's vegetables and flowers show 53 generations of thoroughbreds. Remember this all-important fact when planning your garden.

Since practically every variety of Germain's California seeds can be planted this month, we advise you to make your selections from our free 1923 planting annual. It pictures and describes the best varieties, gives complete cultural instructions, and also has special departments on poultry, rabbits, pet stock, birds and fancy fish.

Tomato, egg plant and pepper seed should be sown NOW. It will soon be too late to plant these garden necessities.

Don't put off planting corn and potatoes if you expect early crops.

Your choice of three 10c pkts. Germain's Seeds, 25c, postpaid.

Get Germain's Free 1923 Catalog

**SPRAY EVERYTHING NOW**

Evergreens should be sprayed with Rosin spray to prevent woolly aphis and mealy bug. Small size 25c.

Spray poultry houses—floors, nests, roosts—with solution of Cancco, 50c.

Dust strawberry plants with Lee's insecticide (25c pkg.) to prevent aphis and rust. For rust or mildew on black-, logan- and raspberries, use Bordeaux (½ lb., 25c) and Black Leaf 40—25c.

Get Germain's Free 1923 Catalog

SPECIAL!

Exceptionally choice English Daisy plants—25c dozen, this week only! The ideal plant for permanent edging. It is dwarf in habit, blooms abundantly over a long period, is extra hardy, and lives for years.

Get Germain's Free 1923 Catalog

**OUR FLORAL DEPARTMENT AT YOUR SERVICE**

When you say it with flowers, say it with Germain's. We operate a high-class floral department and are not at all exorbitant in our charges. Member of National Florist Telegraph Service. Orders placed with us will be delivered promptly in any city in the United States.

Get Germain's Free 1923 Catalog

**PARROTS FROM PANAMA HAVE HUMAN VOICE**

These birds are known the world over as "the parrot with the human voice." We have some extra choice specimens, with good vocabularies, at $25.00. Every one hand raised and actually talking.

Get Germain's Free 1923 Catalog

NOTICE!

Germain's will be open Saturday evenings until 9 o'clock during planting season.

We pay postage on Germain's Seeds. Add postage on all other orders. Any overpayment will be returned to you.

Get Germain's Free 1923 Catalog

**CONSIDER THE LILY**

Spot a lily wherever you can find room for it, and you will turn a prosaic landscape into a garden of romance. For instance, Lilium Album is a large, pure white lily similar to the much-loved Easter type. Choice bulbs are 25c each, or $2.50 dozen. Amaryllis Belladonna is another handsome cluster lily with flowers of a delicious pink shade. It flowers in July and August. Giant Ismene is a pure white lily from Peru. Choice bulbs in either variety, 25c each.

Get Germain's Free 1923 Catalog



3 lovely A's

Start with Asters and end with Zinnias, planting as many letters in between as you can find room for. These three lovely A's are ideal for massing!

Germain's giant comet branching Asters have long, artistically curled petals. It is hard to conceive of anything more beautiful than a bed of these giants in full glory of bloom. Colors are crimson, flesh, rose, purple, shrimp and white—25c packet, or 6 packets, $1.00, postpaid.

Germain's American Beauty Asters have broad, incurved petals, produce mammoth blooms and are much prized for cutting. Mixed colors, 25c packet, postpaid.

Germain's Arctotis Grandis is a very striking daisy-like blossom, whose white petals are backed with an exquisite periwinkle blue sheen. Packet, 10c, postpaid.

Consider the C's, and plant Germain's Centaurea Imperialis. The blooms are lovely in rose, purple or white. Packets 10c, or 3 for 25c, postpaid.

Get Germain's Free 1923 Catalog

**ELECTRIC BROODER CLEAN AND SAFE**

We are offering the Hall Electric Hover at the very special price of $12.00—formerly $15.00. Mothers 100 chicks.

Get Germain's Free 1923 Catalog

**BREED YOUR CANARIES**

If you have a choice male, we can supply you with an excellent female, at $1.00 or $1.50. Males—guaranteed singers—are $7.50 and $10.00.

Complete supplies for breeding. Germain's Special Fish Food. 10c pkt., 3 for 25c.

Get Germain's Free 1923 Catalog



home grown fruit is always best

NEWCASTLE APRICOTS—One of the best grown. Fruits early—about first of June. Cots are medium size, rich orange with reddish cheek, and oh, so sweet and juicy. Choice trees for immediate planting, 75c.

PLUMCOT is a combination of the plum and apricot. Fruit is large, round, yellow in color, extra fine flavored and deliciously aromatic. An excellent grower that fruits about first of June. Selected trees, 75c.

FEIJOA—"Pineapple Guava"—A showy shrub, and a heavy fruiter. Foliage is glossy green with silvery white underneath; flowers are beautiful and showy; fruit is egg-shaped with creamy white meat flavored like the pineapple and banana. Large balled plants, fine specimens for your front lawn, $1.00.

Get Germain's Free 1923 Catalog

**SPRING GARDEN NEEDS**

Hedge Shears, $2.00 to $2.25.
Hand Pruning Shears, $1.25 to $2.
Tree Pruners, $1.00 to $4.00.
Pruning Saws, $1.25 to $1.50.
Planet Jr. Cultivators, $5 to $17.75.
Standard High Wheel Plows and Cultivators, $4.75 to $7.75.

**MARK YOUR FOWLS**

The Money-Back Toe Punch makes a clean hole. Will not bruise the foot. Price, 40c.

Get Germain's Free 1923 Catalog

**BRIGHT COLORED FISH IN FANCY VARIETIES**

If you are interested in fancy fish, it will pay you to see our beautifully colored Comets and Fantails, bred expressly for us by one of the most experienced breeders in the West. Priced at 50c and 75c.

Get Germain's Free 1923 Catalog

GERMAIN'S PET SHOPPE




Six cunning French poodles arrived this week. All are cuddly little babies, white as snow. Priced at $20.00.

We buy, sell and handle on consignment, practically all kinds and breeds of pets. Get in touch with us. Pedigrees not necessary—but we demand health and sturdiness. Visitors always welcome.

Get Germain's Free 1923 Catalog



THINK! Of the Joy on Wash Day if You Use This Household STEAM LAUNDRY MACHINE IN YOUR HOME!

The Machine That Does More. It Washes, It Boils and Sterilizes

The First and Only STEAM Laundry for the Home



It's the Washer That Satisfies Because it Washes With

Ever Hot Suds

The Washer You'll Buy Some Day

Why Not Now ?

Almetal Household Steam Laundry

Only a Limited Number at a Special Price

WHY PAY MORE? We have many BARGAINS in all types of Washers. Prices from $57.50 up.

Investigate

DON'T BE MISLED, BUT SEE THE ALMETAL YOURSELF, THEN JUDGE BY COMPARISON. IT'S THE GREATEST WASHER EVER BUILT

Vacuum Cleaner and Washing Machine Specialist

W. C. BAILESS 531 W. Eighth St.

Phone 61777

Pacific Coast Distributor for Almetal and Pollyanna Washers


FARM LIFE IN PICTURES

One of the attractive features of Farm and Ranch, the big agricultural magazine issued as part of the Los Angeles Sunday Times.

## SAGE TEA DANDY TO DARKEN HAIR

It's Grandmother's Recipe to Bring Back Color and Luster to Hair

You can turn gray, faded hair beautifully dark and lustrous almost overnight if you'll get a bottle of "Wyeth's Sage and Sulphur Compound" at any drug store. Millions of bottles of this old famous Sage Tea Recipe, improved by the addition of other ingredients, are sold annually, says a well-known druggist here, because it darkens the hair so naturally and evenly that no one can tell it has been applied.

Those whose hair is turning gray or becoming faded have a surprise awaiting them, because after one or two applications the gray hair vanishes and your locks become luxuriantly dark and beautiful.

This is the age of youth. Gray-haired, unattractive folks aren't wanted around, so get busy with Wyeth's Sage and Sulphur Compound tonight and you'll be delighted with your dark, handsome hair and your youthful appearance within a few days.—[Advertisement.

## MAN

Suffers, Skill Relieves in This Age of Specializing.

Over 30 years in this line. Blood, Skin, Germ Diseases. Recent or long standing. New methods. Sure, quick, permanent results. Vegetable remedies, used only by himself, eradicate poisons, restore vigor and health. Facts plainly stated. No incurable cases accepted for treatment. Examination FREE. Hours, 10-6; Sundays, 10-12.

219 DOUGLAS BLDG.
THIRD and SPRING, Los Angeles.


# Bryan's Weekly Bible Talk

by William Jennings Bryan



## CHRIST IN GETHSEMANE

### Christ in Gethsemane—Text of Today's Bible Talk by Mr. Bryan

**This is the Sunday-School Lesson for Next Sunday, March 11.**

(Luke xxii, 39-48-54)

And he came out, and went, as he was wont, to the mount of Olives; and his disciples also followed him.

And when he was at the place, he said unto them, Pray that ye enter not into temptation.

And he was withdrawn from them about a stone's cast, and kneeled down and prayed.

Saying, Father, if thou be willing, remove this cup from me: nevertheless not my will, but thine, be done.

And there appeared an angel unto him from heaven, strengthening him.

And being in an agony he prayed more earnestly: and his sweat was as it were great drops of blood falling down to the ground.

And when he rose up from prayer, and was come to his disciples, he found them sleeping for sorrow.

And said unto them, Why sleep ye? rise and pray, lest ye enter into temptation.

And while he yet spake, behold a multitude, and he that was called Judas, one of the twelve, went before them, and drew near unto Jesus to kiss him.

But Jesus said unto him, Judas, betrayest thou the Son of man with a kiss?

Then they took him, and led him, and brought him into the high priest's house. And Peter followed afar off.

One of the most fascinating and impressive pictures of Jesus is Hoffman's painting, "Christ in Gethsemane," to which event in Luke's account of Christ's life we now come.

Kneeling by the side of a stone, the Messiah lifts His heart in prayer to the Father as He draws near to the great sacrifice for which He came and the approach of which He had revealed to His disciples.

Next to the scene upon the cross, nothing grips the Christian so strongly as the agony through which the Savior passed in the Garden of Gethsemane.

We see here more clearly than anywhere else, except in the hour of His crucifixion, the commingling of the human and the divine.

His flesh shrinks, as all flesh does, from pain, and the sense of physical suffering is deepened by the seeming failure of His mission. "He came unto his own and his own received him not."

Even His disciples, who caught occasional glimpses of the glory side of His personality, could hardly comprehend the magnitude of His salvation, while others to whom He offered the unspeakable honor of comradeship hissed and jeered.

**PRAYER'S TESTIMONIAL**

At every moment of His ministry upon earth His words were watched that they might be turned into accusations against Him; and now He passes through these hours of sorrow on the way to His seat at the right hand of God.

As was the custom, He went unto the Mount of Olives and His disciples followed Him. He enjoined them to pray that they enter not into temptation, and then He went apart from them and poured forth His heart in petition to God.

Here we have the highest testimonial ever given to prayer. The second part of the Trinity—He who was Himself one with God—gave solemn indorsement of communion with the Heavenly Father through prayer.

To His disciples He gave one reason for prayer, while for another reason He Himself engaged in prayer. "Father, if Thou be willing, remove this cup from me: nevertheless not my will, but thine, be done." Who, considering the experience of that sorrowful night, will say that there is no need for prayer?

**WHO SO FOOLISH**

If those whom Christ Himself chose—who enjoyed daily companionship with Him and were inspired by His presence and His words—if they needed to pray that they enter not into temptation, who of us can be so foolhardy as to think himself fully fortified against the tempter?

It is just such overconfidence that invites Satan to try his power on man. When one is in the attitude of prayer he makes his strongest resistance to the wiles of the evil one.

Christ taught His followers to beware of the beginnings of evil. His philosophy of life was sound and it has, therefore, endured and will endure.

Just as no human strength is sufficient to save one who goes near enough to the falls of Niagara to be caught in the current, so human strength is not sufficient to withstand temptations when one toy with sin. Three illustrations will suffice.

**THE BEGINNING OF SIN**

Tolstoy says that if one would understand the life of a murderer one must not begin one's examination at the time the murder is committed, but should go back to the point where the criminal first deliberately suppressed his conscience and did that which he knew to be wrong. That was the beginning; after that he was weaker and still weaker until finally he yielded to the temptation to take a human life either out of revenge or for some other motive.

One who cherishes the thought of killing is in his heart a murderer even though fear of detection may restrain him from striking the fatal blow. The desire to kill must be strangled at its inception.

Christ has pointed the way in the teaching of love and forgiveness. We are to love our enemies—this is the cure for revenge. We are to forgive—this restores broken friendships and makes neighborliness possible.

**TEMPTATION TO STEAL**

The second temptation is the temptation to steal—not merely the common forms of theft such as larceny, burglary and highway robbery—the punishment for these is quite certain—but the more refined forms of stealing, such as embezzlement and exploitation.

To the average man old fashioned stealing is no temptation; he would be indignant at the very suggestion that he would pick your pockets or enter into your house, day or night, and appropriate money or property. And yet, embezzlement by trustees is not so unusual among so-called respectable men.

A bank official who divides his time between reading the stock market reports and the counting of money has to meet a temptation that does not come to mankind in general. It seems so easy to use just a little of the money of which he is the custodian, and he is so sure that he can make a profit within a day or two and replace the money. Nobody need know of the temporary use of the deposit and he will soon have money of his own with which to lay the foundation of a fortune secured by speculation. It is a plausible argument for one whose conscience is not sensitive.

**THE UNFAILING REMEDY**

This temptation has overcome the scruples of a multitude of men—and then the community is shocked at an arrest or suicide when the discovery is made.

Only a few years ago the head of one of the oldest and most trusted banks in New York died and investigation disclosed that he had been committing frauds on the bank for a decade.

What is the remedy? Christ supplies it. He cleanses the heart; He purges it of the love of money which "is the root of all evil," or, as the new version puts it, "a root of every kind of evil."

The third illustration is to be found in the infidelity that wrecks homes, ruins lives, and does injustice to so many children.

What is the trouble? Dallying with sin, gradual yielding until the temptation becomes a consuming flame.

What is the remedy? Here again Christ supplies it. He warns against the thought before it ripens into act. Here, too, the beginning of evil must be avoided.

**WE MUST PRAY**

And so with every sin. But care in the avoiding of temptation is not sufficient; those who are conscious of human weakness and anxious to abstain from wrong doing will pray as Christ advised His disciples to do, that they enter not into temptation. We must pray as well as watch.

But the Master felt another need of prayer, a need of strength to pass through an ordeal toward which He had been journeying and for which He waited. It was not fear that moved Him, it was the human side of Christ that asked the Father, "If thou be willing, remove this cup from me," but it was the deity in Christ that added, "nevertheless not my will, but thine, be done."

And as Jesus prayed there appeared unto Him an angel from heaven to strengthen Him, just as in the days before and since an all-loving Heavenly Father has sent winged messengers unto His children to be allies when the night is darkest and the fight is hottest.

**CHRIST READY**

As Elisha drew back the curtain that his frightened servant might behold the heavenly reinforcements camped upon the mountain top, so Luke records for us the appearance of an angel that brought strength in answer to a prayer uttered so earnestly that His sweat "was as it were great drops of blood."

When Christ arose, He was ready for the final chapter. His flesh had been brought into subjection to the spirit and He who might have called legions to his defense meekly gave Himself into the hands of His executioners.

Judas comes for a moment into the limelight, gives the betraying kiss and then takes up his journey toward the porter's field, which he enters through the suicide gate.

And Peter? He "followed afar off."

A poor example, certainly. If this were all we knew of Peter it would have been worse than a poor example. The story of Peter's life would have been even less interesting if it ended in a little later when he thrice denied the Saviour.

But Peter outlived the experience recorded in this chapter; he continued to follow Christ and his pace quickened with the years. When he sat by the fire in the high priest's house where they had taken Jesus, he played a sorry part for a disciple, but Peter did a wonderful work when, as Dr. Marquis puts it, he was warmed up.

**PETER A HELPFUL EXAMPLE**

To the average Christian Peter is the most helpful of the great personalities whom Christ called into service. Few can expect a conversion such as came to Paul and of these still less can hope to rival Paul in eloquence, but all Christians pass through hours of temptation and many yield.

The Christian is not to be distinguished by sinlessness, but rather by an earnest desire to be sinless. If under the pressure of temptation he falls, it is the sin that grieves him, not the discovery of it. He does not delay repentance until he is confronted by punishment—he repents when the fact of his sin burns itself into his consciousness and he prays for strength to resist future temptations.

Peter was emotional and, because emotional, had to pass through the valleys that lay between the mountain ranges which his enthusiasm enabled him to scale.

**UTILIZES SIN TO AID OTHERS**

Sin can neither be desired nor justified on the ground that it sometimes furnishes a stimulus to great achievement, but sin, when it does come, ought to be utilized as far as possible as an aid to others.

A man who has been a drunkard, especially if he has allowed drink to drag him down into that awful disease known as delirium tremens, can warn against alcohol as those cannot who have always been total abstainers. Those who have been released from bondage to intoxicants must find at least a crumb of comfort in the consciousness that they can use their own wretched experience to save others from similar degradation.

The lesson of Christ in Gethsemane may be summed up in three sentences:

First, even Christ—Diety shining through humanity—needed prayer to strengthen Him when He entered upon the greatest of His struggles—how much more we!

Second, man needs constant and intimate communion with the Heavenly Father as a protection against the temptations that beset him—his easily besetting sins.

Third, Peter, by his triumph over his weakness, shows us how frail human beings may be made strong by faith.

**THE MIGHTY ALCHEMIST**

Christ is the Alchemist who can transform base human clay into the refined gold of a righteous life. He can lift man from the mire of sin to a place among those whose robes have been washed in the blood of the Lamb.

(Copyright, 1923, by The Republic Syndicate.)





Save it with Kyanize
KY-A-NIZE
WHITE ENAMEL

**Enduring, Sanitary, Crackless White**

INDOORS or out this master made-in-America Enamel will protect the surface, be it metal, wood or plaster.

Specified by leading architects. You cannot obtain more permanent, more beautiful, more lasting whiteness at any cost. Try it today on your bath-room woodwork, metal beds, furniture—anywhere.

There are, in addition, delightful tints of Gray, Ivory and Blue.

**SUNSET PAINT COMPANY**
627 South Main Street—Distributors
Telephone Broadway 1492 and 645-01

DOWNTOWN
Broadway Dept. Store, 4th and Sa. Grey.
Fifth St. Store, Paint Dept.
Hamburger's Dept. Store, Paint Dept.
Harris Bros., 226 So. Main.
Hess Hardware Co., 252 S. Figueroa.
J. W. Robinson Dept. Store, 803 W. 7th.

WEST AND NORTHWEST
Augustine Hdwr., 2107 W. Santa Barbara.
Bixbly Bros., 1712 W. Adams.
Joseph Boudeau, 2135 W. 16th.
Bailey Paint & Paper, 1303 N. Vermont.
Jesk Furniture Co., 1270 W. Adams.
New Hardware, 1705 W. Jefferson.
Harper & McCarthy, 256 N. Western.
Pratt & Wrenkling Co., 773 E. Jefferson.
Peppert & Fiske, 4019 W. Adams.
Rio Hardware Co., 1178 W. Jefferson.
L. D. Robinson, 2150 York Blvd.
Robert Tuttle, 2827 W. Pico.

EAST AND SOUTHEAST
James Lemon, 1612 E. Vernon.
Hartfeur & Louis Pt. & Dec., 709 E. Washington.
Nox Wrenking, 475 E. Jefferson.
Pentard, L. L., 6402 Compton.
So. Cal. Wrenking, 625 A. S. San Pedro.
Tuft Lumber Co., 2500 E. Slauson.
Woodward Lumber Co., 1600 E. Florence.
So. Cal. Wrenking Co., 425 E. Slauson.

SOUTH AND SOUTHWEST
Cooper Hardware, 6225 Manchester.
U. A. Chaikin, 3202 Manchester.
Eberhart & Champlin, 6123 So. Main.
Everhart & Kennedy, 1402 So. Park.
Exposition Store, 4278 S. Hoover.
Florence Paint Shop, 7222 Manchester.
V. G. Gill & Co., 5527 Central.
W. H. Irvin, 5001 Manchester.
W. H. Hasbrouck, 6200 S. Vermont.
H. C. Hanson, 1906 S. Main.
Keystone Hdwr., 4030 S. Vermont.
Kelley & Hartman, 3704 S. Main.
W. J. Krueger, 4771 Manchester.
Kyle Hdwr., 6813 S. Hoover.
Interstate Lumber Co., 988 W. Slauson.
Edward Morris, 400 S. Alvarado.
Servin Hdwr., 4618 S. Vermont.
I. S. Smedberg & Son, 4347 Manchester.
Pfaff & Davis, 3041 S. Woodlawn Ave.
Vermont Sq. Hdwr., 3720 S. Vermont.
Santa Barbara Hdwr., 1404 W. Santa Barbara.
E. F. Wells, 7303 S. Main.
Washington Hardware, 2261 W. Washington.
Woodward Lumber Co., 3600 S. Main.
Stuart & O'Byrne Hardware Co., 638 S. Western Ave.

EAST AND NORTHEAST
Bushnan Decorating Co., 4302 Whittier Blvd.
Belvedere Plumbing, 3901 East 1st.
Baldwin, Gilbert, 3101 Whittier Blvd.
Herb Hardware, 2418 N. Broadway.
Perkins' Hardware, 2401 N. Broadway.

OUT-OF-TOWN
Allenbro, W. A. Beebar.
Bakersfield, Crandall Supply Co.
Banning, H. S. Walsh.
Bellflower, A. E. Eaghart.
Bell, Geo. Gardner.
Burbank, Story & Sons.
Compton, Crystelle & McDonald.
Fullerton, Fullerton Paint & Paper Co.
Garden Grove, P. H. Larson.
Glendale, Harry Moore Co.
Highland, J. E. Reeve, Paint & Paper Co.
Hawthorne, C. H. Smith Co.
Hermosa, Hermosa Paint and Paper.
Huntington Beach, Bloomer & Gilbert.
Huntington Beach, E. J. Prescott.
Long Beach, C. A. H. Hardware Co.
Long Beach, Martin Paint & Paper Co.
Long Beach, Reliance Paint & Wallpaper.
La Verne, J. H. Hunter.
Lennox, Fremont's.
Little Station, Gremmer's Hardware.
Lynwood, Crystall's.
Maywood, F. S. Whitmer.
Montebello, Montebello Hdwr.
Montrose, Montrose Hardware & Paint Co.
National City, Homeland Bldg.
Ontario, Ontario Paint & Paper Co.
Pasadena, Bliss Paint & Paper Co.
Pasadena, Lake Ave. Hdwr.
Pasadena, Pasadena Paint & Dec. Co.
Pasadena, Washington Hdwr.
Pasadena, Altadena Hdwr. & Paint.
Pomona, Pomona Paint, Paper Co.
Redondo Beach, F. S. Arnold.
Redlands, Redlands Paint & Paper Co.
Silverwood, Don Sales.
Sierra Madre, Sierra Madre Furn. Co.
San Diego, Boston Reef & Paint Co.
San Diego, Shank Paint & Paper.
South Gate, South Gate Hdwr. Co.
San Fernando, San Fernando Hdwr. Co.
South Pasadena, Grenoth Hdwr.
Torrance, Fenton's.
Tujunga, Tujunga Lumber & Supply Co.
Ventura, Ventura Paint & Paper.
Wells, Consolidated Lumber Co.
Wilmington, Wilmington Hdwr. & Paint

Blue Ribbon Quality
Sunset Paint Products



# Own An Apartment Home In Pasadena



The Pasco Arms, Occupant-Owned Apartment Building

## PASADENA
### An Ideal Home City

In nearness to the City of Los Angeles, accessibility to seashore and mountains of all sorts; rapid electric transportation to every section of Southern California; traversed and surrounded by splendid automobile roads, Pasadena has a position that is ideal geographically.

**PURE AIR**

Pasadena is beyond the smoke-soaked air, the vapors, odors and dust-laden atmosphere that issue from every commercial and industrial metropolis.

Its elevation, nearly 1000 feet, its nearness to the mountains insure pure, tonic air. The tree and plant growth which covers the city yields oxygen in large volume.

A Pasco Arms Apartment is an eight-story building, with enduring outer walls and splendid ventilation—steam heat and mechanical refrigeration—furnishes an ideal home.

**Low Living Cost**

Housekeeping supplies are low in Pasadena. It is one of the most economical cities in which to live on the entire Pacific Coast.

The prices of every item for the kitchen and household supplies are very low—There is a reason—booklet tells.

**A Cash Asset**

A Pasco Apartment Home can be converted into money at any time the owner finds it necessary or desirable to do so. This is a point we will be pleased to go into fully with interested persons.

Owning an apartment home is so new it is an experiment with most but the few thousands who have tried it. We aim to remove all risk on the part of a buyer of a Pasco Arms Apartment.

### Privacy—Comfort—Luxury

All of these are assured in a high-class building of the "Own Your Apartment" type. Conveniences, services and installations impossible to secure in an individual home, except at great expense, are available to every apartment owner.

That is why the better class of people in New York, Washington, Chicago, San Francisco, and every large city are, in increasing numbers each year, buying these homes.

**The Pasco Arms Co.**
525 E. Colorado St., Pasadena
Tel. Fair Oaks 5349

Fiscal Agents—Ellis Bishop & Company, Pasadena;
—Seager & Pusch, Los Angeles

ELLIS BISHOP & CO.
28 Garfield Ave., Pasadena.
633 Van Nuys Bldg., Los Angeles.

*The Pasco Arms, 525 E. Colorado St., Pasadena*

*Please send me booklet, particulars, prices, terms, plans, etc., in regard to Apartment Ownership in the Pasco Arms Building, Pasadena.*

*Name* .....
*St. Address* .....
*City* .....
*Telephone* .....



# Do You Suffer From

## RHEUMATISM, NEURITIS, DIABETES, BRIGHT'S DISEASE, HIGH BLOOD PRESSURE, IMPOVERISHED BLOOD, INDIGESTIO




or any other disorder of stomach, liver, kidneys, circulation or nervous system? Do you feel "run down?"

**Have You A Friend Who Does? If So, Read This Offer!**

**TRY A PROVEN REMEDY AT OUR EXPENSE!**

# Original California Mineral Water

A natural medicinal water of 30 years' established reputation. Not a manufactured product. Recommended by physicians everywhere. Tasteless in any quantity. Tasteless, palatable, refreshing and absolutely pure. Mild laxative. Direct from Sweetwater Springs, California. Thousands of testimonials. Indorsed by the highest authorities here and abroad.

**Price:**
Per Case of 12 Half-Gallon Bottles, Delivered to Home or Office ..... $10.00
This is sufficient for about 3 months' treatment.

**FREE TRIAL COUPON**
**Absolutely Free—No Obligation**

This coupon entitles you to a free trial of Original California Mineral Water—enough for at least a week's treatment—at our expense. Present this (by personal call or by messenger) at our temporary office, 434 Mason Building, Fourth and Broadway, and receive your sample and further information about this wonderful remedy.

**Write, Call or Phone**

for further information. We are here to answer your questions. Do not delay.

**ORIGINAL CALIFORNIA WATER CO.**
TEMPORARY OFFICE:
434 Mason Building
Fourth and Broadway, Los Angeles, Cal. Telephone
SOLICITORS WANTED.





U.S. ARM
—The L
And Best Sele
West Only Go
dise and Our
Always Low

U. S. AR
Spe
—New and reclaimed Army
able merchandise for wo
merchandise at a fraction
Army Overco
—All-wool Army overcoa
heavy and durable. A splen
wear. Used but in fine c
$3.45, $4.95.
New Navy Pea Jack
—Made of heavy waterp
lined with warm woolen
inches long, double breasted
and perfect. Extra special
New Leather Jerkins $3.2
—Fine grade soft leather,
lined with O. D. woolen
material. A sleeveless
coat that keeps you
warm and dry. Now
and perfect—$3.25.
New O. D. Wool Pants $1.95
—A big bargain!
All wool Army
long pants. Well
made. A splendid
pant to wear while
working around oil.
New Wool Shirts $2
—New army O. D. serge shirts.
Army Hats $1.25
—Army
New $1.25, slightly used
U. S. Sweaters $2.9
—Olive drab wool, 2-button,
sketch. Splendid value—$2.95.
New Army Socks
6 Pair 89c
—Our biggest seller. Olive
heels. Mens heels and toes.
2 pr. etc.
Underwear, 59c, 75
—Wool underskirts, heavy, warm
and white, ribbed and fine
drawers to match—75c pair.



Corduroy
—Choice of knickers or breeches
ing corduroy suit, a semi-fit
pockets, in a neat narrow wale
cial for Monday at only $10.45.

Tweed Knick
—The best quality tweed in
tailored, made box coat with
knickers that fit and feel comf
tery—all sizes, priced special at

Women's Knickers and Breeches
—Khaki Breeches or knickers
$2.4
—Gabardine Breeches or Knick
ers at $3.4
—Black & White Wool Cheske
Knickers at $3.9
Second Floor



—Quart size, reg. $10 Stan
—Pin Seal Bill Folds, 14-K
—Reg. $1.50 French and It
—Reg. $2.00 Black or Tan
—Reg. $2.50 stag handle, 3-
—Reg. $1.50 Ingersoll "Ya
—Pint size reg. $1.75 Ther
—Westclox "Big Ben" guar
—Reg. $1.85 Eveready Flash
—Reg. 50c Bicycle Playing
—Reg. $7.50 pint size Stan
—Reg. $2.25 Razor Strops
—"Dollar Point" Pencils 75

**U.S. ARMY GOODS** — The Largest Stock And Best Selection in the West. Only Good Merchandise and Our Prices are Always Low. Come and See!

# ARMY & NAVY DEPARTMENT STORE—530-36 South Main Street

Long Beach 340-44 Pine Ave.

**MAIL ORDERS** — Receive Prompt Attention. Shipment Same day received. Satisfaction or your money back on every purchase.

# Qualities and Prices Which Present Real Values at The Army & Navy Dept. Store

## U.S. ARMY GOODS

Special Sale Prices

—New and reclaimed Army goods. Good serviceable merchandise for workingmen. High-class merchandise at a fraction of original cost.

**Army Overcoats $3.45**
—All-wool Army overcoats, olive drab color, heavy and durable. A splendid overcoat for work wear. Used but in fine condition. Two lots—$2.45, $4.95.

**New Navy Pea Jackets $6.95**
—Made of heavy waterproof duck, lined with warm woolen material; 36 inches long, double breasted. New and perfect. Extra special—$6.95.

**New Leather Jerkins $3.25**
—Fine grade soft leather, lined with O. D. woolen material. A sleeveless coat that keeps you warm and dry. New and perfect—$3.25.

**New O. D. Wool Pants $1.95**
—A big bargain! All wool Army long pants. Well made. A splendid pant to wear while working around oil.

**New Wool Shirts $2.95**
—Fine army O. D. serge shirts, breast pocket, collar detached. Extra special—$2.95.

**Army Hats $1.25**
—Army felt hats, gray, hats—they wear—brand new $2.25, slightly used etc.

**U. S. Sweaters $2.95**
—Olive drab wool, 2-button, made like cloth, splendid value—$2.95.

**New Army Socks 6 Pair 80c**
—Fine blended yarns. Offer cloth, cotton, fine heels and toes. Extra special—6 pr. 80c.

**Underwear, 59c, 75c**
—Soft underclothing, heavy, warm; used but little, some look like new—59c. New heavy in weight—75c pair.




—New Logging Laces, pr.....5c
—Rec. Wrap or Spiral Puttees, pair.....35c
—New Canvas Leggings, pr....35c
White, pr.....25c
—Rec. Army Web Belts.....5c
—Rec. Army Folding Cots.....$2.50 and $2.95
—Good as New Steel Cots..$1.95
—New 12-lb. Cotton Cot Pads to Fit.....$2.95
—New Feather Pillows.....85c
—New Barrack Bags.....50c
—New Aluminum Mess Pans..25c
—New Army Canteens.....95c
—New Shotels.....95c
—Leather Straps.....15c to 25c



## "Springtime" Gabardine Suits

At Our Special Low Price

**$8.45**

—One of our most popular sports suits for hiking—made like cut with four patch pockets, box coat, belted.

CHOICE OF KNICKERS OR BREECHES a smart model, priced special at $8.45.

## Corduroy Suits $10.45

—Choice of knickers or breeches with this good looking corduroy suit, a semi-fitted coat with novelty pockets, in a neat narrow wale corduroy of rich color, priced extra special for Monday at only $10.45.

## Tweed Knicker Suits $15

—The best quality tweed in popular mixtures, handsomely tailored, made box coat with four patch pockets, belted, knickers that fit and feel comfortable—made in our "Springtime" factory—all sizes, priced special at $15.00.

## Women's Knickers and Breeches

—Khaki Breeches or knickers at.....$2.45
—Gabardine Breeches or Knickers at.....$3.45
—Black & White Wool Checked Knickers at.....$3.95

## Sports Shirts and Middies

—Khaki Bombazine Sports Shirts at.....$1.95
—All Wool "Hendan" Serge Sports Shirts, at.....$3.95
—Khaki Middies, 14 yrs. to 48 bust, at.....$1.45

Second Floor—Mail Orders Filled

## OUR BIG LEADERS FOR MONDAY!

Reg. $2.50

**Caps $1.95**

—Extra fine quality new overplaids and checks; also good looking Chinchillas in the latest spring shades. Wonderfully good caps—$1.95.

Reg. $5 New Spring

**Fur Felt HATS $3.25**

—Fine Fur Felts
—New Scratch Felts
—Genuine Velours
—And the New "Vagabond" Hats

—Five-dollar hats for $3.25—look around a little and see! We buy them direct from the manufacturer and sell to you with only one small profit added—that's why we can save you money.

—Three distinct styles—fur felts, scratch felts and soft velours—any shape you want including the new vagabond, all the popular shades. Very special—$3.25.



**SUN VISORS 50c**

—Double or single straps with leather sweats, all colors, 50c.



**Hendan Soisette, Negligee Shirts... $2.45**

Reg. $3.00—Sizes 13½ to 20

—Quality Shirts for business and sports wear—collars attached; extra good soisette—white, tan and gray. Three styles of collars. Sizes for little men, medium size men and big men! All sizes—13½ to 20! Handsome shirts at the right price—$2.45.

—EXTRA! Reg. $1.75 Madras Shirts; sizes 14 to 19; many pretty patterns.....$1.00

—Reg. $3 genuine Irish Poplin Shirts, collars to match; tan, gray and white....$2.25

**SOCKS 4 Pr. $1**

Reg. 35c Value. Black and colors.

—Our Monday Special—splendid quality mercerized dress socks, in black, gray, Palm Beach, cordovan and white—4 pair $1.

—O. D. Army Socks, 6 pr. 80c
—Reg. 50c Cashmere, 3 pr. $1.00
—All Wool Golf Hose, pr. $1.45
—Heavy Wool Hiking Socks, White or Khaki, 50c



"Holeproof" or "Shaw-Knit" Pure Silk Socks, black and colors.....75c

Silk Plated Socks, extra fine quality, gray, black and cordovan.....45c

## Buy It Monday! UNDERWEAR AND NIGHTWEAR



—Cooper's Spring Weight Union Suits...$1.50

—Best Grade Nainsook Union Suits....$1.25

—Reg. 95c "Lawrence" Balbriggan Shirts and Drawers. Garment.....75c

**NIGHT SHIRTS $1.45**

—Night shirts of the famous "Fruit of the Loom" material. Silk trimmed. Full size, both length and width. A real bargain—$1.45.

**Terry Cloth Bath Robes $3.95**

—Our regular $4.75 genuine Terry Cloth bath robes in fancy stripes, cut big and long, well made. Extra heavy and will stand a lot of service. Remarkable value for Monday—$3.95.

Twenty-five Other Bargains in Underwear and Nightwear—Monday!

## WORK SHIRTS

—EXTRA! Reg. $1.25 Heavy Blue Chambray 89c



E-Z-ON Chambray or Cheviot, $1.10.
"Old Baldy" heavy Chambray, $1.45.
O. D. Army Khaki Twill, $1.75.
O. D. Wool Serge, Army, $3.45.
Extra heavy Gray Wool Flannel, $3.50.
"Milton Goodman" double Yoke triple stitched Wool, $3.75.
And Many Others!

## SWEATERS, $2.95

—Jersey knit wool sweaters; coat style, 2 pockets, adjustable wrist straps, heather colors. Extra fine quality sweaters at 'way under value—$2.95.

"Bradley" Sweaters.. $3.75 to $5.45

—Reg. $6.75 New Tweed Sports Sweaters.....$5.25

## GLOVES




—Largest stock in Los Angeles! Every kind of glove you want for work, dress or driving. We quote a few:

Reg. $1.75 Full Grain Horsehide Gauntlets.....$1.45
"Signal Hill" Oil Men's Gloves, Mule-skin.....$1.45
Osborn's Extra Heavy Full Grain Horsehide.....$2.25
Osborn's Genuine Jack Buck Mitts.....$1.95
Leather Palm Canvas Gauntlets. Reg. 45c..30c
Reg. $2.25 Cape Kid Dress Gloves, Special.....$1.00

—And dozens of other glove values. Buy your gloves at headquarters!

## MEN'S WEAR—MONDAY SPECIALS

—Heavy, extra strong Khaki Suspenders.....50c
—Large red or blue Bandanas, fast color, 2 for 25c
—Reg. $1.50 new Tweed Silk Ties.....$1.00
—Fast color Khaki Handkerchiefs, 3 for.....25c
—Reg. 10c round elastic Arm Bands.....5c
—Reg. $1.00 genuine Cowhide Leather Belts....75c
—Genuine Ivory trimmed Garters.....20c
—Reg. 50c Silk Four-in-Hand Ties, 3 for.....$1.00

MAIN FLOOR—MAIL ORDERS FILLED

## VALUES For Monday Second Floor

Sale of Quality **Pillows**



"Anchor" Pillows, size 17x24, special at.....75c
"Anchor" Pillows, size 19x28, special at.....$1.00
"Artful" Pillows, size 20x26, with feather proof art ticking, at.....$1.50
"Dandy" Pillows, size 21x27, filled with curled hen and duck (mixed) feathers.....$2.00
"Winner" Pillows, size 21x27, filled with select duck feathers, at.....$2.25
"Dreamland" Pillows, size 21x27, special mixed down pillows, at.....$2.50
"M. G. Down" Pillows, size 21x27, filled with special mixed down, special at.....$2.75
"X Down" Pillows, size 22x28, white goose and grey duck down mixed, special at..$4.50

## YARDAGE SPECIALS



36-in. Comforter Challis, 19c yd.
—good quality, extra heavy, many patterns. Light and dark patterns.

36-in. Bungalow Cretonnes, 19c yd.
—good heavy quality, attractive patterns in light and dark colors.

36-in. Curtain Marquisette, 15c yd.
—White or cream, good uniform quality, priced special.

18-in. Cotton Twilled Toweling, 10c yd.
—A good quality for kitchen purposes, special.

12-in. Border Shelf Oilcloth, 9c yd.
—Large assortment of colors.

27-in. Cheviot Shirting, at 20c yd.
—Good quality for boys' shirts, in blue, gray and striped patterns.

32-in. Amoskeag Gingham, 20c yd.
—Newest and most attractive patterns and colors.

Extra Special—
36-inch Genuine "Hope" Muslin at 19c yard!
—Limit 10 yards to a customer—Monday only.

8 Styles—the Famous Nunn & Bush

## DRESS SHOES $5

NUNN BUSH "Faithful to the Last"

—The best buy today in men's dress shoes and oxfords. Nunn & Bush make—a guarantee of their quality. Eight styles; English last, French last, Blucher last, Radio last, etc. Mahogany color, rubber heels, all leather. All men's sizes and widths. Real $7.00 quality. Choice of 8 styles—$5.00!



**Boys' School Shoes $2.95**

—No better school shoe than these! They are neat looking, good weight and strongly built. Sturdy leather soles. Sizes 1 to 5½. Extra special—$2.95.

## SPECIALS

Misses' Oxfords $2.75
—Black or mahogany. English or broad toe. Misses' sizes, 11½ to 2—$2.75; growing girls' and women's sizes, 2½ to 7—$3.35.

Mary Janes $1.95
—Black patent leather Mary Janes in sizes 8 to 11½ and 11½ to 2. Reg. $2.50 grade. Any size—$1.95.

First Step Shoes $1.75
—Little folks' first-step shoes, button—$1.75 and $2.15.
—Boys' bicycle toe shoes, $1.75, $2.00 and $2.25.

## Women's Colonial Pumps $5.95

—Reg. $7.50 grade. Black patent or satin vamps. French heels. Stylish and serviceable. Extra special—$5.95.

Moccasin Oxfords $5
—Women's smoke tan oxfords for sports, hikes and rainy wear. All leather and very durable. Regular—$6.00.

7-in. Boots $5
—Can be worn by women; handy for hiking and rainy wear—$5.00.

"Warrior" **Puttees $3.50**
—High-class leather, perfect fitting, mahogany color and the best possible value at $3.50 pair.

Men's "Nap-a-Tan" **Moccasin Boots $11 and $10**
—The best boot—the famous Nap-a-Tan brand! Guaranteed all leather and perfect fitting. The best for hiking, outing and general wear. All men's sizes. (Made like sketch in lower right-hand corner.) 12-inch, $10.00; 16-inch, $11.00.



## Lunch Kits $2.50

Reg. $3.25 Black Enamel Case with Pint Size Thermos Bottle. (Keeps liquids hot for 24 hours, cold for 48.

—Ingersoll Radio Watch $2.50
—Quart size, reg. $10 Stanley Ferrostat.....$6.95
—Pin Seal Bill Folds, 14-K. gold trim.....$1.95
—Reg. $1.50 French and Italian Briar Pipes.....65c
—Reg. $2.00 Black or Tan Bill Folds.....$1.25
—Reg. $2.50 stag handle, 3-blade Pocket Knives $1.50
—Reg. $1.50 Ingersoll "Yankee" Watches....$1.20
—Pint size reg. $1.75 Thermos Bottles.....$1.25
—Westclox "Big Ben" guaranteed Alarm Clock $2.95
—Reg. $1.85 Eveready Flashlights, 2-cell.....$1.50
—Reg. 50c Bicycle Playing Cards.....40c
—Reg. $7.50 pint size Stanley Ferostat.....$5.95
—Reg. $2.25 Razor Strops $1.45.
—"Dollar Point" Pencils 75c.

FOURTH FLOOR



Reg. $4 3-cell Eveready Flashlights **$3.25**

—Three-cell Eveready focusing flashlights; black corrugated fiber case. None better made. Throws a beam of light 300 feet. Special for Monday—$3.25.

Gillette Razor Blades, Reg. $1.00 Val., doz.. **70c**

## BREECHES $2.95 to $6.95



—"Old Baldy" Army Khaki Breeches.....$2.95
—Tough Moleskin Breeches.....$3.45
—Neat, well Tailored Gabardine Breeches.....$4.45
—Corduroy Breeches—"Old Baldy".....$4.95
—Olive Drab Wool Serge Breeches.....$3.95
—Fine Grade Olive Drab Army Serge Breeches.....$5.00
—Best Quality Corduroy Breeches.....$6.95

**PANTS**
—Good khaki, $1.45; best grade $1.95, $2.45.
—Tough moleskin pants, $2.95.
—Corduroy, $2.95, $3.45 and $5.45.

**Army & Navy Department Store**
"The Store with the Reputation for Good Values"
530-36 South Main Street

## Two-Knicker Suits



—Three suit groups—$7.45, $9.95 and $12.45—that represent extreme values! Firmly woven cassimeres and tweeds in many patterns. Every suit complete with two pair of lined knickers.
—ages 6 to 18—$7.45, $9.95 and $12.45.

**$7.45 $9.95 $12.45**

KNICKERS $1.45

—Boys' knickers in a large assortment of patterns; serviceable dark mixtures. Well tailored; ages 6 to 18. Three groups—$1.45, $1.95 and $2.45.
—Corduroy Knickers, double seat and knee, ages 7 to 17—$2.45.

—O. D. Wool Breeches.....$3.95
—Overcoats...$5.45, $6.95, $7.45
—Corduroy Breeches.....$3.75
—Madras Blouses at.....95c

—Khaki Blouses..75c. —Sports Blouses..$1.19 —Khaki Shirts....83c. —Skull Caps....19c
—Boys' Caps.....95c, $1.25 and $1.45 —Good Blouses...59c. —Play Suits...$1.35

# NAVY REDUCTION TERMED FUTILE AND DANGEROUS

## *"Economies" Shown to be Small and Loss of Prestige at Sea a Blow to Trade*

BY CAPT. YATES STIRLING, JR., U.S.N.
Commanding the U.S.S. New Mexico

**The Navy League of the United States is a self-constituted band of patriotic, informed citizens, who cannot be stampeded by the insidious promises of the pacifist and the demagogue. They believe an effective Navy is a fundamental requirement. They look frankly out upon this world of ours and do not fear to observe the signs of danger appearing on the horizon. Likewise they are bold enough to speak their thoughts and show the dire results of playing politics with the nation's safety. The Navy League has given us an analysis of the recent betrayal of our first line of defense.**

We see from the undisputed figures that our Navy has been permitted to fall below the ratios allowed us by the Washington Conference, ratios which our statesmen at that time declared were the minimum for safety.

This Navy League study shows that we are inferior to Japan and England in tonnage as follows:

Fast cruisers. The equivalent of twenty-two 10,000 ton vessels.

Seagoing submarines. The equivalent of forty long-radius vessels.

Aircraft carriers. The equivalent of two airplane carriers of 35,000 tons each.

Besides these tremendous shortages we have not modernized our eighteen battleships, while both England and Japan have done so. The result is that while the guns of our fleet can range only to nine miles, the other two powers can range to twelve and one-half miles. British and Japanese battleships can therefore deluge our ships with gas and high explosive shells at twelve and one-half miles distance while our own shells will fall three and one-half miles short of their targets at this range.

**BUILDING DELAYED**

Furthermore, the auxiliary ships of the fleet already authorized are being delayed indefinitely in construction by Congress in not appropriating the money to complete them, a method of filibustering very disastrous to our prestige as a world power.

The bases of the fleet, so essential to its upkeep, are likewise being starved for lack of funds.

Do the American people desire that their Navy shall become a weakling, a laughing-stock among our rivals in trade?

The following naval policy has been suggested by the Secretary of the Navy:

"1. To create, maintain and operate a Navy second to none in conformity with the ratios for capital ships established by the treaty for the limitation of naval armaments.

"2. To make the capital ship ratios the basis of building effort in all classes of fighting ships.

"3. To maintain an active personnel afloat in conformity with the ratios for capital ships established by the treaty for the limitation of naval armaments."

**BELOW TREATY RATIOS**

And in making his appeal for economy in naval legislation, he states that in certain types such as fast cruisers, aircraft carriers, seagoing submarines and aircraft, the Navy is deficient, in other words is below the ratios of the Washington treaty.

It has been through the most subtle propaganda that the people have been lulled to sleep while this rape of the Navy has been progressing. The people have been told in silken tones that the national purse needs retrenching and that retrenchment is possible only by cutting down to the bone appropriations for the Army and Navy. Figures in the bulk have been given them to ponder. A saving of so many hundred millions seems a great sum to one who feels he is overburdened with taxes, but when the actual amount saved to him is seen he finds that he has been deceived. The aim of the politician has been achieved and many of us will never know how small was the saving to the taxpayer.

**ACTUAL SAVINGS**

Here are some figures which will tell us what we saved in coin while our Navy was strangled to its present state of impotence to back up our diplomacy.

The cost in 1922 to the taxpayer for his State, county and city averaged $61.66 per capita and the cost to him for Federal purposes averaged $39.03 per capita. The Navy cost $2.7# per capita.

Or as better way to state the same thing might be to say that for every $100 paid in taxes, $68 was used for State, county and city purposes, while $32 went for Federal uses. The Navy received just $3 in every hundred.

The naval appropriation in 1923 was $360,000,000, a vast sum to an individual but not so to a nation of 110,000,000 persons with an accumulated wealth of upward of five hundred billion dollars.

The voting in Congress for and against maintaining our Navy at the 5-5-3 ratios caused a division in the ranks of our legislators in no way political but on the other hand sectional.

**MIDWEST OPPOSED**

Twenty-five States, including nine Southern States and sixteen Central States, with a total population of 51,000,000 persons, voted to cut the naval appropriation to $300,000,000 while twenty-three States with a population of 58,000,000, including four Southern, ten Atlantic Coast, three Pacific Coast and six Central States, voted to give $400,000,000 to the Navy in order to maintain the treaty ratios in all types of fighting ships. This saving of $100,000,000 meant a per capita saving for the "little Navy" States of 62 cents and to the "treaty Navy" States of $1.12. And for this pittance we are putting our Navy in third place among the three great naval powers. The saving when brought down to the basis of dollars and cents per capita makes the transaction almost Pickwickian. And this is the great saving heralded abroad by the "little Navy" legislators as a great feat of national thrift.

What shall we do with our 62 cents or our dollar and eighteen cents a year saving? Buy chewing gum or soda water, or possibly go twice to the movies.

How can we reach these foolish virgins, these twenty-three States who are blinded in their lack of knowledge of history or have succumbed to the insidious voice of the pacifist, and make them see the benefit to themselves of maintaining an adequate Navy?

**HISTORY IS GUIDE**

Those States that have not seen the light are principally of the middle of the country, among them Colorado, Idaho, Illinois, Iowa, Kansas, Michigan, Minnesota, Nebraska, Nevada, North Dakota, Oklahoma, South Dakota, Utah and Wisconsin. All these States are great industrial and farming communities, and they have voted to kill the hen that has been laying their golden egg and do not appreciate the seriousness of their act.

About 300 years ago, henw all England had a population of only 5,000,000, the lack of work and extreme poverty of the people made many believe that the country was overcrowded. The inland countries objected to contribute to the support of the navy because they believed the navy was purely for the business of protecting the coast. They said: "Let the coastal countries pay for their own protection; we can look out for ourselves." How similar is this to the psychology of our twenty-three "little navy" States.

**BENEFITS FOR ALL**

But when England's oversea trade began to expand rapidly and the poverty of not only the coastal counties was relieved, but also counties inland, then the people of the inland agricultural sections began to understand that by giving them work in industries making exports, they were equally benefited by the navy. They saw that the navy not only prevented the invasion of coastal counties but opened up and gave protection to markets for the products originating in the inland counties.

And so it is with our Central States. Our Navy, if sufficient, will not only protect the Coastal States from invasion, but will open up, through the channels of diplomacy, markets for industries originating in these States and will protect these markets and give assurance to our citizens with wealth invested in our foreign trade. Anyway, 62 cents per capita a year is not a great sum to invest as an insurance for future trade prosperity.

**TRAFFIC BOARD MEETS**

A regular meeting of the executive committee of the Los Angeles Traffic Commission will be held in the red room of the Athletic Club Friday at 12:15 p.m.


The Complete Book on

**Printing AND Engraving**



"Commercial Engraving and Printing," by Charles W. Hackleman, is a veritable encyclopedia of useful, time-saving and money-making information for *advertising men, printers, engravers, artists, lithographers, papermen, photographers, salesmen, students*—in fact, any one interested in the preparation or production of printed matter.

**Quick Answers to Daily Questions**

about commercial photography, retouching, drawings, reductions, enlargements, styles of drawing, plate-making, lithography and offset printing, color harmony and effective combinations, embossing, kinds of paper and printing possibilities, bookbinding, etc., etc.

**850 Pages—Over 1,500 Illustrations 35 Related Subjects**

Every subject is expertly, exhaustively yet simply covered, the facts being presented in a non-technical way. The book will save its cost many times over by pointing out right and wrong methods.

Write for FREE prospectus, showing sample pages, full outline of contents, approval offer, etc.

**Commercial Engraving Publishing Co.**
Dept. KM. Indianapolis, Ind


# WOMEN FORM PERSONNEL CLUB

## *Training of Sales People Is Promoted*



Mrs. Lula Eckles
President of the Woman's Advertising Club and advertising and sales manager of A. Hamburger & Sons, Inc., talks to the Personnel Women's Club.

A NEW organization in Los Angeles is the Personnal Women's Club, comprised of representatives of the personnel departments of various business organizations in the city, and devoted to the institution of educational features in the training of sales people and co-operation between the management and the public.

The members of the club all are connected with the employment department of their firms and are in a position to supervise educational training for salesmen and saleswomen employed, it is said.

At a dinner given at the Italian Village last Tuesday, the club was addressed by Mrs. Lulu Eckles, president of the Women's Advertising Club, on the progress made recently by department stores along educational lines.

An intelligent desire to serve the public must co-ordinate the various departments of a store, said Mrs. Eckles, who pointed out that as salespeople are the chief point of contact between retail organization and the public, in them lies the chief road to service.

Among the future plans of the Personnel Club is an affiliation with the Los Angeles Federation of Business and Professional Women's Clubs, it is said.

# ANDREAS CLUB FILLED

## *All Members Obtained in Effort to Save Native Palm and Preserve Canyon's Beauty*

According to Secretary Frank Wiggins of the Los Angeles Chamber of Commerce, who has fostered the Andreas Club since its inception a year ago, all of the members of the latter organization have been obtained by Dr. George L. Clements, manager of the agricultural department of the chamber, who was named president.

To preserve the native palms in San Andreas Canyon, not included in the bill passed in 1922 by Congress creating the Monument of Palms, was the purpose of the organizers who have arranged to purchase 1100 acres east of Palm Springs with an application for a lease on 180 acres of land at the mouth of San Andreas Canyon in the hands of the Commissioner of Indian Affairs. To safeguard these scenic beauties and pay for the upkeep of the Indian lands twenty-three men joined the San Andreas Club.

It was the idea in organizing to select a single man from each profession for membership representing art, music, drama, medicine, law, engineering, businesses and one member only from each family was permitted to join.

The purchasing price was $25,000 and the property is in the hands of trustees.

Funds contributed by each member in equal shares will be used without any desire to make profits, and while a few additional leases may be granted, it will be done after the consent of each member is obtained.

When the plan was first announced by Dr. Clements, he said that it was his hope that the government would take over the holdings from members to be included in the Monument of Palms for a national playground and that the club will hold in trust for the government this property until that time arrives.

With the recent building boom in the Palm Springs district, 130 miles from Los Angeles, residents are cognizant of the money value of these desert regions. Nature lovers have found the beauty of these only wild palms a source of joy.

The approach to this playground is bound by snow-peaks, the high-way rising to 3000 feet at one point and dropping again to sea level at Palm Springs.

The choice property held by the Andreas Club is in the hands of the following members, one membership being held in reserve to be conferred at a later date: Dr. George P. Clements, president; A. E. Nicholls, vice-president; C. P. Cooke, secretary; J. O. Mills, treasurer; J. B. Haas, A. E. Nicholls and George P. Clements, executive committee; Josiah A. Briggs, Jr., committee on architecture.

Members supporting the conservation program and holding property are Frank Wiggins, Secretary of the Los Angeles Chamber of Commerce; C. H. Whitney, J. B. Haas, Mark Grimes, H. L. Musser, Josiah A. Briggs, Jr., G. B. Lindsley, Dr. A. Halden Jones, I. O. Kemble, Ed. C. Harwood, F. E. Woodley, A. Judson Sayre, Dr. J. I. Clark, Will F. Peck, E. C. Towneley, J. H. Williams, Dr. F. C. Clark, Duke Hunt, Dr. John C. Shedd.

## PLAN CROSS WALKS IN PERSHING SQUARE

As the result of complaints from the public that no method of crossing Pershing Square east and west between Fifth and Sixth streets existed, the Park Department has completed plans for cross-walks, art stone entrances and cement seats to be placed in the park, and yesterday asked the City Council for an appropriation of $4175 for the improvements.


**RUPTURE**
**EXPERT HERE**

**Seeley, Famous in This Specialty, Called to Los Angeles**

F. H. Seeley, of Chicago and Philadelphia, the noted truss expert, will personally be at the Rosslyn Hotel, and will remain in Los Angeles tomorrow (Monday,) Tuesday, Wednesday and Thursday, from 9 a.m. until 5:30 p.m. daily. Mr. Seeley says: "The Spermatic Shield will not only retain any case of rupture perfectly, but contracts the opening in 10 days on the average case. This result effected during the day—the repair continues of itself throughout the night while all strain is removed. Being a vast advancement over all former methods—exemplifying instantaneous effects immediately appreciable and withstanding any strain or position no matter the size or location. Large or difficult cases, or incisional ruptures, (following operations) specially solicited. This instrument received the only award in England and in Spain, producing results without surgery, injections, medical treatments or prescription. Warning—All cases should be cautioned against the use of any elastic or web truss with understraps, as same rest where the lump is and not where the opening is, producing complications necessitating surgical operations. Mr. Seeley has documents from the United States Government, Washington, D. C., for inspection. He will be glad to demonstrate, without charge or fit them if desired. Business demands prevent stopping at any other place in this section.

P. S.—Every statement in this notice has been verified before the Federal and State Courts.—F. H. Seeley.
Home Office, 117 North Dearborn Street, Chicago.—[Advertisement.



WE GIVE BANKEES

**Be Here Early for These Wonderful Monday**

# BARGAINS!

HOUR SALE 9 TO 10

**72x90 Pepperill Sheets**
Seamless 72x90 Pepperill Sheets offered special while 240 last at this give-away price. Washed at factory. Limit six. $1.10

**22c Outing Flannel**
Heavy quality. Perfect merchandise. Special 1-hour price, 10c yd. 10c

**36-in. Daisy Muslin**
22c quality. Full 36 inches wide. Genuine Daisy muslin. 1 hr. only. 16c

**$1.25 Men's Cooper Union Suits**
Genuine Cooper's Nainsook Union Suits, regular $1.25 grade. Ankle length. Special 1-hour price. 75c

**$5 and $6 Sport Skirts**
Crepe Eponge and Blanket weaves. In checks and plaids. All bright colors. $5 and $6 values. Special 1 hour only. $1.50

**75c Ladies' Fibre Hose**
Heavy quality regular 75c Fiber Hose. Fiber top. Extra special, 1 hour only. 33c

**WOMEN'S AND CHILDREN'S FELT SLIPPERS**
All wanted colors. Soft padded soles. Very attractive, finely made. This extraordinary price, 1 hour only. 79c

**LADIES' CREPE BLOOMERS**
Elastic top and knee. Flesh, white, orchid, maize. 79c value, 1 hour only at ..... 35c

**LADIES' BEACON BATHROBES**
Blue and pink. Absolutely $4.98 value. Some slightly mussed from window display. Only 30. Your choice $2

**27x54 VELVET RUGS**
Rugs you would have to pay a great deal more for. First hour only. $2.39

**Beldinghall Refrigerators**
We must sell 25 refrigerators on Monday, and our prices will do it.
30-lb. ice capacity; all hardwood construction; mineral wool insulation filler; air vents; removable parts. Everything that you could expect of the oldest manufacturer of refrigerators in the United States ..... $11.95
(Same with white enamel food compartments, $13.95)

**50-lb. 3-Door Front Icer**
Belding Hall Refrigerator, equal to any higher priced refrigerator you can buy. Our supply is limited, so we advise early shopping ..... $23.95

**McAleer Nursery Refrigerators**
For small space, they cannot be beaten. All white enamel, made entirely of metal, gold trimmed, air walls, mineral wool filler, separate compartment for food and for ice. We have three sizes at these special low price.
$4.95—$5.95—$6.95

Emil Olcovich Co.
**The WESTERN DEPARTMENT STORE**
225 to 229 SOUTH BROADWAY
(Between 2nd & 3rd Sts.)

**READ! Compare Quality and Price of This Wonder**
**66x80 DOUBLE—PLAID BLANKET**
OFFERED TOMORROW AT . . $2.5
100 Pairs Heavy Wool Finish Blankets, varied colored plaids, size 66x80. The same quality is selling most places at $4.00. Your choice while the 100 last .....

**500 Extra Heavy 70x80 Blankets**
Extra heavy Wearwell Blanket has every appearance of wool, is exceptionally warm and will outwear wool blankets. Note the size, 70x80; silk bound. Special Monday only at .. $3.8

**YARDAGE SPECIALS MONDAY**
18x36 HUCK TOWELS All white; heavy cord; woven borders. Regular 20c towels. Monday, only, your choice .... 12c
10c Unbleached Crash Toweling, 16 inches wide ..... 5c
45-inch extra heavy Pillow Tubing, 55c quality ..... 39c
20c DRESS GINGHAM Also Percales, in checks, plaids and stripes and figures. Extra special Monday only at ..... 12
2500 yards Scut Percale, 25c regular, Monday ..... 1
64-inch Mercerized Table Damask, 75c grade ..... 5

**OUR GREATEST DRESS EVENT**
NEW SPRING **DRESSES**



Values to $24.95
Taffeta, Laces, Crepe de Chine, Twills, in Navy, Brown, Beige and combinations. Some are embroidered. Circular skirt drapes. All sizes. Your choice Monday while 385 last at
$11.95
See Window Display
On Sale, Second Floor

**Shoe Prices Monday—the Lowest in Years**

**MEN'S NATIONALLY KNOWN SHOES**
These are sub-standards, but in most instances it takes an expert to find the imperfections. Not all sizes in every style, but all sizes in the lot. They are all products of well-known factories and a wonderful buy at these special prices.

Patent Leather Jazz Oxfords, plain toes, Goodyear welt soles, rubber heels attached.

Tan or Black High Shoes, full round toe, Blucher patterns, Goodyear welt soles, rubber heels.

$3.65



2 Pairs $7.00

Tan Calf Oxfords, some English lasts, neat perforations on vamp, Goodyear welt soles, rubber heels attached.

**CHILDREN'S SHOE SPECIALS—MONDAY**
**Misses' Strap Slippers**
Patent leather single strap effects, with quarter fawn suede. Goodyear welt soles. Sizes 11½ to 2. As fine a slipper as money can buy. $3.98



**Girls' Dressy Shoes**
Patent Leather Vamp Lace and Button patterns; uppers of Colonial leathers. Sizes 4 to 8 ..... $1.49

**$3.50 Boys' Shoes**
Tan or black English bals; extension soles; made for the real boy. Sizes 2½ to 5½. EXTRA special tomorrow at $2.49



**Little Boys' Shoes**
Tan Calf Blucher Shoes; full round toes; extension soles. Fine for dress or hard wear. Sizes 9 to 13½ ..... $1.98

**Women's Novelty Shoes $2.98**
Black and brown Strap Slippers, Goodyear welt soles, military heels, medium toes. Extra special.



Patent Leather Strap Effects, with inserts of black suede, military heels, rubber heels attached.

Black and brown Kid OXFORDS, Goodyear welt soles, military heels, medium round toes Special.

DOORS OPEN 9 A.M.

LET OUR EASY PAYMENT PLAN HELP YOU TO BUY RUGS AND FURNITURE

**A COZY APARTMENT IS READY FOR YOU!**
—It would be an endless task to find it by walking the streets, but it's an easy matter through the help of TIMES want ads.
See today's classified advertising pages.


SUNDAY MORNING

# TELLS HOW SICKNESS CAN BE HEALED

## *Christianity Includes Cure, Says Lecturer*

## *Points Out Wrong Conception of Jesus' Power*

## *Scientist Urges Return to Primitive Religion*

William D. Kilpatrick, C.S., member of the board of lectureship of the Mother Church, the First Church of Christ, Scientist, in Boston, delivered the last of a series of lectures on Christian Science Sunday evening at Third Church of Christ, Scientist, in Los Angeles.

The lecturer spoke in part as follows:

"Christian Science is primarily and exclusively the religion that Jesus the Christ. It is a return to the teachings of primitive Christianity and as such it must necessarily include the practice of healing which exemplified the life not only of Jesus, but the lives, as well, of many of the early Christians, even the lives of those who had never been taught of Jesus. We have been prone to think that the healing of the sick, the maimed, the halt and the blind by Jesus and by his disciples and apostles was the outcome or result of a special dispensation from God to Jesus which was, in turn, passed along by Him to His followers by some mysterious or occult manner.

"That is, we have been taught to believe that the healing work accomplished by Jesus were the manifestations of the superhuman power with which Jesus was especially endowed to distinguish him from the rest of mankind; that the power was something mysterious and that it is in no wise the heritage of all who obey God.

"This is a very erroneous conception of Jesus and of the import of his holy mission and it is a conception which has robbed Christianity of the very essence of that for which Jesus struggled and for which He permitted his crucifixion. In this mistaken concept, that the power to heal the sick and to raise the dead by spiritual means alone ended on the cross, do we find the blighting limitation from which Christianity must be freed. This wrong concept, that spiritual healing was a special dispensation from God bestowed upon Jesus alone and for a limited period of time, has for centuries deprived mankind of those wonderful blessings which Christian Science has come to restore.

"Jesus did not heal the sick, walk the waves, multiply the loaves and fishes, raise the dead and many other wonderful things simply for the gratification of the multitude; nor were those works done for the mere purpose of showing mankind what he personally could do. He did these things to show to the world, to you and to me, what are the fruits of a right understanding of God and man's relation to God. He did these works to show humanity what it means to be a true Christian.

"What Jesus accomplished by way of healing and saving was the positive result of his mental application of a scientific principle. Jesus was the only truly scientific man who ever lived and he scarcely uttered a word or accomplished


**FOUNTAIN OF YOUTH' IS FOUND BY SCIENCE**

**European Discovery, Easily Used at Home, Restores Vigor Quicker Than Gland Operations.**

Those who suffer from nerve weakness and lack of vigor will be interested in a European discovery which restores full physical power quicker than gland operations. It is a simple home treatment in tablet form, absolutely harmless and yet the most powerful invigorator known. Acting directly on important nerve centers, tissue and blood vessels, it effects amazing benefits in 24 to 36 hours and gratifying results within a week. Physicians say it gives more satisfaction in cases that defy other treatment. Elderly people say it is a real "fountain of youth." Discovered under the trade name of Korex compound," the discovery has been tested thoroughly in America and the manufacturers have received a big flood of letters of praise and gratitude from revitalized men and women in every state. Patients attest to the fact that the compound quickly restored to them the vigor of life. Believing that this news may seem too good to be true," the distributors will let any person needing the compound try it at their own home entirely at their own expense. There are no trouble. The book and information is FREE. They will be mailed to any rupture sufferer who will fill out the below coupon. Do it right away—now—before you put down this paper.

FREE RUPTURE BOOK AND TREATMENT COUPON
Mail to W. A. Collings (Inc.)
1184 Watertown, N. Y.
Please send me your FREE Rupture Book without any obligation on my part whatever.
.....
.....

**How He Cured His Rupture**

**Sea Captain Cured His Own Rupture After Doctors Said "Operate or Death."**

Big Booklet and Book Sent Free.

Captain Collings sailed the seas for many years when he sustained a bad case of rupture that soon forced him to not only remain ashore, but kept him bedridden for years. He tried every doctor and truss after truss but to no results! Finally, he was told that he must either submit to a dangerous and abhorrent operation or die. He did neither! He cured himself instead.

Captain Collings made a study of his own condition—and at last discovered by the finding of the right combination that so quickly made him a strong, vigorous and happy man. Any man can use the same method; it is easy, safe and inexpensive. Thousands of persons in the world have used the Captain Collings method. Write today and let Captain Collings tell you all about how he cured himself, and how anyone may follow the same treatment in their own home without any trouble. The book and information is FREE. The book and information is FREE. They will be mailed to any rupture sufferer who will fill out the below coupon. Do it right away—now—before you put down this paper.

FREE RUPTURE BOOK AND TREATMENT COUPON
Mail to W. A. Collings (Inc.)
1184 Watertown, N. Y.
Please send me your FREE Rupture Book without any obligation on my part whatever.
.....
.....

## TELLS HOW SICK CAN BE HEALED

*Christianity Includes Cures, Says Lecturer*

*Points Out Wrong Concept of Jesus' Power*

*Scientist Urges Return to Primitive Religion*

William D. Kilpatrick, C.S.B., member of the board of lectureship of the Mother Church, the First Church of Christ, Scientist, in Boston, delivered the last of a series of lectures on Christian Science Friday evening at Third Church of Christ, Scientist, in Los Angeles. The lecturer spoke in part as follows:

"Christian Science is primarily and exclusively the religion of Jesus the Christ. It is a return to the teachings of primitive Christianity and as such it must necessarily include the practice of healing which exemplified the life, not only of Jesus, but the lives, as well, of many of the early Christians, even the lives of those who had never been taught of Jesus. We have been prone to think that the healing of the sick, the raising of the halt and the blind by Jesus and by his disciples and followers was the outcome or result of a special dispensation from God to Jesus which was, in turn, passed along by Him to His followers in some mysterious or occult manner.

"That is, we have been taught to believe that the healing works accomplished by Jesus were the manifestations of the superhuman power with which Jesus was especially endowed to distinguish him from the rest of mankind; that this power was something mysterious and that it is in no wise the heritage of all who obey God.

"This is a very erroneous concept of Jesus and of the import of his holy mission and it is a concept which has robbed Christianity of the very essence of that for which Jesus struggled and for which He gladly bore His crucifixion. In this erroneous concept, that the power to heal the sick and to raise the dead by spiritual means alone ended on the cross, do we find the underlying limitation from which humanity must be freed. This wrong concept, that spiritual healing was a special dispensation from God bestowed upon Jesus alone and for a limited period of time, has for centuries deprived mankind of the wonderful blessings which Christian Science has come to restore.

"Jesus did not heal the sick, walk the waves, multiply the loaves and fishes, raise the dead and many other wonderful things simply for the gratification of the senses; nor were those works for the mere purpose of showing spiritual what he personally could do. He did these things to show to the world, to you and to me what are the fruits of a right understanding of God and man's relation to God. He did them to show humanity what it means to be a true Christian.

"What Jesus accomplished by way of healing and saving was the positive result of his mental application of a scientific principle. Jesus was the only truly scientific man who ever lived and he scarcely uttered a word or accomplished a deed that was not in direct opposition to what we have always conceived to be physically or materially scientific. In other words, Jesus completely disregarded and nullified, through those works which he accomplished, every so-called scientific principle based upon materiality, or matter, of which you or I have any knowledge, showing conclusively that God does not operate through material law and that the law of God, when scientifically and intelligently applied, is one of annihilation to the so-called laws of matter, or of evil.

"Jesus disregarded all the so-called laws of material existence through his understanding of God's power—through the religion he came to give to you and to me.

"The important thing, then, for you and for me to glean from the life and the teachings and the works of the Master is a clear understanding of what this Father, this God, is which enabled Jesus to do those mighty works which he said you and I should be able to do also. And that, my friends, is the mission of Christian Science.

"The discoverer and founder of Christian Science, Mary Baker Eddy, has given to the world a concept of God which always attributes all power to Him and which is making it possible for millions of earnest, honest people to so demonstrate their God-bestowed relationship with the Father that once again are the sick being healed, the sorrowful being comforted and the sinners being saved as was done in Jesus' time. Mrs. Eddy, among other things, discovered that God is divine Mind.

"We all know, from our study of the Bible, that the only method employed by Jesus in accomplishing his works of healing and regeneration — his miracles — was prayer or communion with God. It was through prayer that he was enabled to walk the waves, feed the multitudes, heal the sick and raise the dead. Prayer is the process of right thinking and nothing else, so, if God be divine Mind, God can only be known or expressed through right thinking, or thinking good. Consequently, Jesus' process of prayer was a process of of establishing his unity with God through thinking those thoughts which emanate from divine Mind.

"God being Mind and man's true relationship with God being established by knowing this Mind which is God, by thinking rightly, it can readily be seen, that the true man, or man of God's creating, must be that man who has a complete and full comprehension of divine Mind. That is, he must be that man who knows nothing unlike that which is contained in the divine Mind.

"Now, it would seem, on first blush, quite incredible that humanity, merely through a right mental process, through spiritual thinking, could overmaster physical conditions and laws and overcome the manifestations, in all its various forms, of evil, or matter. Yet, that was what Jesus did, and that is what he always did in his three years with men. Mrs. Eddy's discovery, however, made through her search of the Scriptures and devout and unceasing prayer, has solved this problem for us and has explained most clearly how Jesus was able to overcome all the so-called laws of matter and how you and I, by demonstrating our conscious unity with the Father, as Christian Science teaches us how to do, are enabled to obey his command to follow His example."

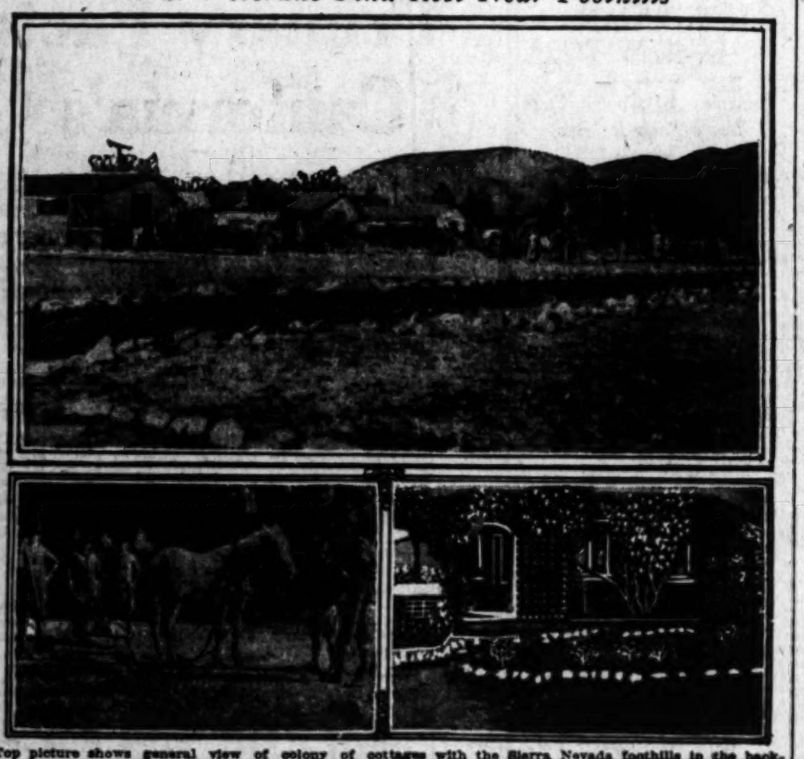

No remedy can cure all ailments of the human body, but an immense number of people suffer from aches, pains and diseases—symptoms when their real trouble is lack of iron in the blood. It is the iron in your blood that enables you to get the nourishment out of your food. Without iron your food merely passes through you without doing you any good; you don't get the strength out of it. There is one universally known tonic that has helped thousands because it contains iron like the iron in fresh vegetables and like the iron in your blood.

**NUXATED IRON**

is an eminent physician's best blood prescription, standardized. It is recommended for all anaemic and run-down conditions. It has helped thousands of others. It should help you. Ask for it at any drug store.

The Owl Drug Co.


## *War Veterans Find Rest Near Foothills*



Top picture shows general view of colony of cottages with the Sierra Nevada foothills in the background. Bottom, at left, shows students of University of California, Southern Branch, helping to improve grounds at the camp. At right, is shown type of cottage.

## POST CARES FOR DISABLED

*Builds Colony of Cottages Where 1000 Former Soldiers Have Found Relief in Eighteen Months*

Nestling in the shadows of the Sierra Nevada foothills, one and one-half miles from Altadena, with the flickering sheen of the Devil Gate Dam shining in the distance, a little colony of cottages, surrounded by tall eucalyptus and spreading pepper trees, has become the haven for hundreds of battle-scarred veterans of the World War—veterans whose gas-torn lungs and general nervous condition has rebelled against the rigors of the metropolitan life and who, for the sake of their health, have been forced to seek solace and rest in this semi-mountain fastness.

Sponsored and managed by Post No. 1, Disabled Veterans of the World War, this little ranch of fifty-eight acres, consisting of fourteen cottages and one large administration building, was made possible as a rest camp for former soldiers through the courtesy and philanthropic interest of Mr. and Mrs. J. R. Giddings, 1318 East Colorado avenue, Pasadena. One year and a half ago this ranch with its buildings was leased to the local post by Mr. Giddings, for a period of five years at an annual rental of $1.

Since its establishment more than 1000 veterans, their nervous system deranged through shell shock or their physical condition blasted by gas exposure overseas, have passed up the winding road to the camp for short periods of rest and relaxation. Unable to carry on their normal labors these men have been encouraged by the local post to remain as long as it was of benefit to them and all expense incidental to their stay where veterans have been unable to assume the small fee charged by the post, has been taken from the coffers of the post treasury or has been paid by some other military organization of this city or Pasadena. The fee, $8.50 per week, covers all expenses and is the sole source of income at present for the maintenance of the camp.

### RED CROSS AIDS

Practically ever since it was instituted the local Red Cross unit has sent on the average of six men a week to the camp and has paid their expenses. At present there are about twenty men in the camp although it has a capacity for sixty.

The ranch was leased in September, 1920 from Mr. Giddings with only one stipulation included in the contract—that of doing the utmost in providing a restful home for veterans who were incapacitated overseas or at home and who need a few weeks of relaxation to put them on the road to health. All taxes are being paid by Mr. Giddings, the post only assumes the operating expenses; and very frequently the post treasury has been called upon to make up a deficit brought about through insufficient income by the end of the month.

The ranch is under the immediate supervision of Oliver F. Doerr, vice-president of the post, but Mrs. F. B. Vaughn, "Mother" as most of the boys at the camp call her, is general manager and supervises the needs of the service men there. Assisting Mrs. Vaughn are two former service men, William St. Clair and Edward Robinson, both of whom were wounded overseas.

Two days ago, an aftermath of the war's work, St. Clair who had been gassed in the Soisson sector, was suddenly taken ill and was rushed to the St. Catherines Hospital in Santa Monica, where he underwent a dangerous operation induced by his experience in France. Last night he was reported as resting easy but still in a serious condition. It is just such cases as these, gas victims, who have suffered relapses that have taken the opportunity of fresh air and relaxation that the post camp has offered them.

### BOYS ARE IMPROVED

"The camp has proved of great benefit to the boys," Mr. Doerr said yesterday. "They come here dejected, down-hearted and some feeling as if the last vestige of strength had left them. In several weeks' time their spirit has increased amasingly, and they leave with a buoyant step and in much better physical condition. Immediate medical cases, of course, cannot be taken. While here they may occupy themselves with making improvements about the place, as almost all our work has to be done by these men, who donate their services. They are not required to work, only most of them seem to improve faster when they do. We are going to make extensive improvements, but have been seriously handicapped for lack of equipment. We have from twenty to thirty acres in orchard land, figs, oranges, lemons, apples, cherries and pears, and all of it has been developed by the men who have come here to build themselves up.

"Agriculturally, we have great prospects on the land, but the lack of a tractor has held up operations. If we could plow up this land and set it out in tomatoes or some other commodity, inside of one year it would begin to pay all the expenses incident to the running of the place. We also lack other farm implements and as our current income hardly ever balances our expenditures, we cannot buy everything that we need."

According to Mr. Doerr the present camp in another years time will surpass any other such place in the country. At the southwestern end of the ranch, some of the men are already laying out a chicken yard which will house over 1000 young chickens recently bought through funds personally donated by St. Clair, Doerr, Robinson and Mrs. Vaughn. It is also planned to add twenty hogs and a cow to the ranch at a later period.

### FURNISHINGS GIVEN

The cottages surround an oval and overlook the Arroyo Seco Canyon. Each one holds two men, although several will hold more. Four of the cottages have been furnished through funds contributed by the Victory Post, Rainbow organization, Los Angeles War Mothers and John A. Wallace, and bear the names of the respective donors. A large building at the rear of the immediate grounds is shortly to be remodeled by the men into an assembly hall and dance hall. Social activities, which have been prevented so far through lack of facilities, will then be centered in this building. It is also planned to increase the library, which at present only consists of fifty books and very few magazines, all of which have been donated to the camp by various people. Business, educational and farming books have been the ones chiefly in demand by the men, Mr. Doerr said.

The Daughters of the American Revolution of Pasadena and the Knights of Columbus have been the chief organizations which have been consistently aiding the camp. The Pasadena organization pays the salary of one of the camp officials and has helped in buying supplies, while every week-end members of the Knights of Columbus have sent up a large consignment of tobacco and candy which is apportioned off equally to the men. This organization is also going to aid in the obtaining of equipment for a tennis court which will be shortly laid out.

### STUDENTS CLEAR GROUND

A week ago about twenty men from the Federal class at the University of California, Southern Branch, and members of the post came out to the camp and spent the day clearing away brush and making various improvements. Next Saturday more than 100 men from the university have volunteered their services for this work. Many private individuals have also given aid to the veterans' camp at various times.

Next Friday the local post will celebrate with elaborate social ceremonies at its headquarters, 346 South Hill street. William Gibbs McAdoo, Mayor Cryer and others are scheduled to speak.

Officers of the post follow: Claude L. Whitney, president; O. F. Doerr, vice-president; W. J. Scott, secretary; W. A. Grinnell, treasurer; G. L. Newman, sergeant-at-arms; R. J. Desmond, relief officer; H. R. Sleeper, recording secretary; W. Wolf, D.V.W.W. representative; P. De Costa, publicity manager, and Rev. G. I. R. Lawrence, chaplain.

### FIRE BREAKS PLANNED

Supervisor Charlton will put a big force of men at work on Mt. Lowe tomorrow morning building fire breaks around the summit of the peak and Alpine Tavern, a distance of about five miles. The cost of the work, about $1500, will be met by the Pacific Electric Railway, and the Forest Service.


The unfolding of the facts about

**REDLANDS**

**CALIFORNIA**

will be a revelation to a

**WORLD**

of seekers after happiness and contentment in a land of opportunities amidst remarkable climatic conditions and an environment of churches, schools, universities merchandising, manufacturing and successful horticultural enterprises.

Chapter I - Wednesday March 7th





## OFFICIALS TOURING ALONG BORDER LINE

*CUSTOMS OFFICIALS START OUT ON SURVEY TO SEE WHAT IS NEEDED*

A party of Federal customs officials consisting of N. G. Van Dorn, director of the special agency service, Washington; M. T. Hartson, customs collector at Seattle; Charles Salter, customs agent at that point; Frank E. Johnson, customs agent in this city, and L. H. Schwaebe, customs collector of the Los Angeles district, left yesterday for a tour of the Mexican border. They will begin at San Diego and go as far east as Yuma and Nogales, Ariz. They will be absent ten days.

Under a recent order abolishing the San Diego district, Collector Schwaebe has jurisdiction of everything south of Santa Barbara to the border. It is to look after the requirements of the enlarged district that the trip is being made. It is expected that the result of the tour will be a recommendation backed by Director Van Dorn in favor of additional men for the border service.

Eighteen hundred miles of silk, as produced by the cocoon, weighs one pound.


**Be Sure To Eat Plenty.**

If Troubled With Sour Gassy Stomach Use Stuart's Dyspepsia Tablets After Eating.

Just because the stomach gets sour after eating don't scare yourself into starving. Sweeten your stomach with



The Big Fellows Who Do the Big Work Are No Stronger Than Their Stomachs

one or two Stuart's Dyspepsia Tablets and tackle the next meal without fear. The average person needs a lot of good food to supply his bulk with sufficient nourishment. And if the food sours from indigestion give the stomach the alkaline effect it needs and you then keep up your strength. The big sturdy fellows who tackle the big jobs of life are no stronger than their stomachs, hence Stuart's Dyspepsia Tablets are really invaluable to anyone inclined to indigestion. Eat what you like, pie, cheese, sausage, pickles, fried eggs or baked beans and let these tablets keep your stomach sweet and comfortable. You can get a 60-cent box of Stuart's Dyspepsia Tablets of any druggist.



**FREE**



We are giving absolutely free at this time, a complete set of attachments, with your choice of four different Electric Vacuum Sweepers. Cash price of Sweepers is $45 to $60. Regular cash price of attachments is $8 to $12. Both sold now at regular price of sweeper. Come in and look them over as this is a real bargain.

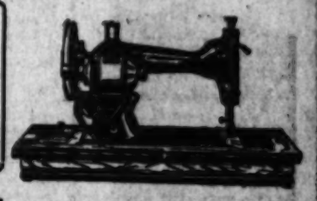
Easy monthly payments if desired, at small additional cost.

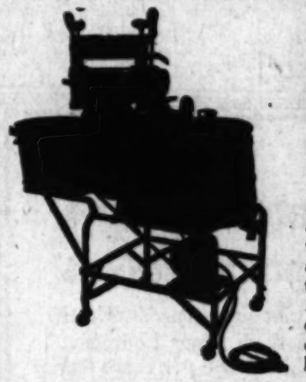
| | |
|---|---|
| Curling Irons | $1.50 |
| Electric Irons | 2.85 |
| Electric Toasters | 2.65 |
| Electric Heaters | 3.65 |

$3.00 Cash $3.00 Per Mo.

New Home, Free and Davis Electric Sewing Machines

Price $45.00 to $60.00





**$59.00**

Having purchased a stock of electric washers at a discount, that were stored in an Oakland warehouse, we wish to dispose of them quickly and in order to do so we have put a price on them that should move them in a few days. None delivered outside the city, without an additional charge. $59 is the total price of this electric washer, complete with extension bench, large motor, steel frame and swinging wringer.

**$59**

Will buy a 42-inch Ironing Machine 3 Models

In order to make room for our new ironing machine stock which will reach us shortly, we wish to close out all present models, both new and demonstration machines, at a bargain price of $59.00. As this is about half price, these ironers will go quickly, so come in early if you want a bargain.



**WASHER WILSON**

612 SO. SPRING



*Furnish the New Bungalow—*

—You'll find furniture, rugs, draperies, kitchen utensils, garden tools, everything for a complete home among the innumerable bargains in Times' Want-Ads.

NEWS ITEM

U. S. Royalties big Santa Fe Springs well has received official O.K. on water shut off. Now drilling into Meyer sands.

An Analysis of the COPPER STOCKS

containing pertinent facts and figures of value to those interested in the copper group has just been compiled by our Statistical & Research Department. Copies sent free on request.

Private Wire Service With New York, San Francisco and Other Markets

Direct Wire to New York Curb (Special Curb Board)

"Prompt and Efficient Service"

A. W. COOTE

Member
Chicago Board of Trade
Los Angeles Stock Exchange
San Francisco Stock Exchange
New York Curb

624 South Spring St.
6716 Hollywood Blvd.

DO YOU HOLD CANADIAN SECURITIES?

Through our New York correspondents we have just secured an authoritative and exhaustive record listing practically all Canadian securities. Among the compilations are: Latest Quotations, Present Yields, Moody's Ratings, Maturities, Interest Dates and Dividend Rates.

Holders of Canadian securities will find much of value to them in this book in checking up on their holdings.

Howard G. Roth Company

Established 1920
INVESTMENT SECURITIES
Members L. A. Stock Exchange
325 Pacific Mutual Bldg., Los Angeles
Telephone 816-64

Expert Bond Service

Municipal Bonds
Corporation Bonds
Public Utility Bonds

Banks, Huntley & Co.

GOVERNMENT, MUNICIPAL AND CORPORATION BONDS
1213 Stock Exchange Bldg.
Phone Pico 4300.

McDONNELL & Co.

MEMBERS NEW YORK STOCK EXCHANGE

And Other Leading Exchanges
634 S. Spring St.
Los Angeles.
Phone Pico 4412.

New York Office, 120 Broadway.
San Francisco Office, 605 Market St.

PRIVATE WIRES

# Business; Financial; Markets; Investment

## BUSINESS NEWS OF BUSY MARTS

*Cotton Trading More Active; New Highs Reached*

*Goldwyn Pictures Intrigue Interest of Investors*

*Reported Entry of the May Stores Into Los Angeles*

Cotton was subjected during the past week to the most active and strongest trading enjoyed since the bull market of 1920. The 30-cent mark was crossed several times by the old crop options, and yesterday, May registered a new high at 30.64 cents. The continuation of the advance, according to Los Angeles cotton merchants, has left the speculators and trade buyers in some doubt as to the probable top, since the opinion had become general that a decline would ensue after the 30-cent level was once touched.

Spot cotton finished the week at 30.90 cents, an advance of 140 points over the preceding week. March closed at 30.69, up 104; May at 29.78, up 117; July at 29.76, up 145; October at 26.77, up 82; and December at 26.32, up 62 points.

The gains made by the new crop contracts, October and December, excited some comment among cotton men yesterday. No reports of a bullish nature were forthcoming from the trade, and all previous crop comment has been favorable to the new acreage.

Speculators, the trade and export demand were the factors participating in the market during the past week. The dealing was almost entirely in futures, spot cotton remaining relatively quiet. Trade buyers still continue to adopt hand-to-mouth tactics regarding spot purchases, until the mills determine what the demands of the retailers will be.

The California movement is rapidly approaching a culmination. Predictions are made by merchants that in three weeks, not more than 5000 bales will remain in the State. Approximately 1500 bales are yet to be marketed in the Imperial Valley, but the staple in the warehouses is being transported to centers of consumption as fast as means are available.

The existence of the favorable prices for the new crop options is being taken advantage of by California growers, who desire to protect themselves with hedging operations. Sufficient cotton is sold in advance for delivery after picking to cover overhead expenses under this method, and growers are then protected from severe losses through decline in price.

### GOLDWYN PICTURES

Los Angeles brokerage houses executed heavy orders in Goldwyn Picture stock yesterday on the basis of advices from New York predicting favorable things for Goldwyn. The company is one of the active producers in the motion-picture industry, operating one of the largest studios in the world at Culver City. The buying was predicted largely on a renewal of the report that the company would amalgamate with the First National Exhibitors, one of the strongest links in the exhibiting end of the industry, controlling heavy interests in a large number of theaters.

Goldwyn has been improving its financial condition in the last few months by the retirement of its entire funded debt consisting of $1,788,450 8 per cent two-year convertible notes. Capitalization is made up of 482,426 shares of no par common stock from an authorized issue of 1,000,000 shares. The company has been increasing its net revenue through the sale of several popular feature pictures in the last six months, and it is said that plans have been laid to materially increase the staff of 1000 persons now working on the Goldwyn lot.

It is said that New York market gossip has linked the DuPont interests to the present activity in the stock.

### MAY STORES

The reported entry of May De-

(Continued on Seventeenth Page)

## DAILY TRADE TALK

*Business Continues Its Upward Swing; Bulls in the Saddle; Outlook for Prices; Review*

BY CHAPIN HALL

March entered the arena most auspiciously with all sails set, and a brisk trade wind blowing from a favorable quarter. Soundings indicate a deep channel easily negotiable by an alert skipper, but with shoals marking the shore lines of Germany, France and the Balkans.

There was an uninterrupted upward swing throughout February, and at this writing there is no apparent reason why it will not continue during the current month. There has been perhaps an overstimulation of speculation which frequently accompanies easy money and abundant credit.

Retail buyers who have been working on a hand-to-mouth policy in the expectation of revision downward are coming to the conclusion that nothing of the kind is likely to occur, but that on the contrary the trend is in the opposite direction, and are placing their spring orders with more confidence, and in larger volume. This is having a tendency to speed up production, and with rising inventories forms another spur to business.

In Los Angeles occasional complaint is heard of oversupply of labor, but investigation leads to the opinion that this condition is traceable entirely to seasonal fluctuation, which brings thousands of unskilled hands into this market during the winter months. As a matter of fact skilled labor appears to be fully employed while there is a consistent demand for farm hands and for laborers who are willing to forsake the white lights and comfortable park benches.

### INCREASED PRODUCTION

At large the automotive and steel industries report increased production, and the automobile business seems to be going into the spring months on a more stable basis than ever, after a winter of unprecedented activity. This, in itself, is indicative of general business conditions, because it may be taken for granted that people do not spend lavishly on new cars if they have reason to be financially pessimistic.

Armour & Co.'s current review says that rural conditions continue to show improvement. Farmers are making money on their hogs and their cattle. The cotton grower is in good shape. Grain farmers are finding a ready market for their cereals, though a large portion of the cereals are going into live stock and being marketed profitably in that way. The farmer is about to enter upon a spring planting season better grounded than he has been since the war. That augurs well for other industries.

Export trade in virtually all lines of industry is dormant. No new orders of consequence are being filled, and very little inquiry is being received for future trade.

The financial, economic and political conditions of most of the European countries make trading with them a matter of hazard. The last thirty days have seen no apparent alleviation of those conditions, and the next thirty days can be looked forward to only with hope.

The stock market has been quite active. Industrials have held their own, and in some cases, gained ground. Bonds are steady and the manner in which new investment securities have been absorbed by the public is a further indication of the improved financial condition.

A review of the annual statements of the larger industrial corporations would show that most of them of any consequence have declared dividends this year, whereas last year quite a few were passed, and quite as many others showed deficits instead of profits. None of the published profits seem abnormal, and it is apparent that business is redblooded.

### NOT ALL SUNSHINE

Lest we permit ourselves to run away with the idea that everything in the business, financial, industrial and commercial world is resting on a downy bed of ease; that deflation is a nightmare of yesterday and that everyone rides in the chassis of optimism flaunting the theory of interminable prosperity, it may be well for a moment to turn the cloud inside out, and let the silver lining bide a wee.

McDonnell and Company, for instance, point out that while the spirit of spending is in the air, the old codgers of Wall street who know more about economics than 90 per cent of the rest of us, and are hated for it, are watching the time to cash their profits.

The dreadful plight of our European brothers, their shortage of food, fuel and stagnating industry—all caused by the damnable doctrine of race hatred, not infrequently preached in America—seem not elements of weight. Generally, prices are rising, but note the falling prices of food. Railroad car loadings are remarkable, the spirit conciliation between executives and employees is encouraging, and shortage of labor appears, not so much by lack of men as by lack of men where most needed. Some vocations are overcrowded while others are lean, indeed.

The order of the day is full speed ahead, and—praise be to Allah—the country is to have rest from Federal legislative uncertainty. By and by, when the momentum of trade exceeds the speed limit, some economic traffic cop will halt the mad rush of business and we will begin to deflate again. The stock market will discount the coming of depression. Hence, the stock market is the great barometer of trade which all wise men should study. Probably we will have material bulge in the prices of some shares this spring. Possibly you had better begin to think about cashing your profits, which are always elusive things.

### OUTLOOK FOR PRICES

Prof. Irving Fisher, the nationally known economist, whose weekly price index appears in this department of The Times, said the other day that few questions are so agitating business men as the outlook for prices. This authority holds that there will be a general advance in commodity prices during the coming year, a view which is given plausibility by the fact that a number of staple commodities have advanced materially since the beginning of the year; notably crude rubber, crude petroleum, copper and cotton, to mention a few of the basic commodities.

Several other statements concerning business problems are of interest. For example, in answer to a question on the subject, Prof. Fisher stated that he does not believe that costs of manufacture will stabilize around current levels, but that in obedience to the strong economic forces of the present and immediate future, they will tend to advance.

The view is also held that, in obedience to the same influences, "the purchasing power of the consumer, principally the farmer, is likely to be increased within a reasonable period."

The general picture given, therefore, is that we are on the road to another period of inflation, with its usual phenomena of rising prices, advancing labor costs, higher costs of manufacturing operation and a generally higher volume of business.

### CITRUS SHIPMENTS

The citrus crop in Southern California is estimated at a total of 36,000 carloads of oranges and 8500 carloads of lemons, making a grand total from the southern district of 44,500 carloads. On oranges the estimate for Southern California is about 50 per cent higher than the total shipments last season, but is over 5000 cars less than two years ago. The shipments for 1921-22 were 24,086 cars, and for the season 1920-21 they were 41,330 cars. The estimate on the lemon crop is for a smaller crop than last year, when we shipped 9307 cars.

The estimate for the citrus crop in Central California district is given at a total of 5400 carloads. The Northern California district is estimated at a total of 400 carloads at the present time. These totals added to total carload estimate of 44,500 for Southern California make a grand total for the State of 50,300. Tulare county is now showing up as a big citrus district, where they have 39,480 acres in citrus fruits, according to figures compiled by the horticultural commissioner of that county.

### PEIRSON RECEPTION

Several hundred friends of Charles Heston Peirson participated in a delightful reception given in his honor at the Virginia Hotel, Long Beach, last evening by Miss Belle McCord Roberts, publisher of a newspaper in the seaside metropolis. The honor guest, who heads the publicity and research department of the Southern California Edison Company, was 62 years old. A double commemoration was held, the date also being announced as the anniversary of his fiftieth year as a writer for American newspapers. This would have precipitated the talented author into the journalistic arena at the tender age of 12 and, as there is no evidence to the contrary, Trade Talks pays its homage on the shrine and trusts that in another half-century he will still be going strong.

## BUILDING PERMITS

Building permits issued yesterday exceeding $2000 in valuation follow:

Dwellings:

L. Mathison, 901 South Bronson, owner and builder; $4000.

F. G. Durand, 2035 Moss, owner; J. R. Shelton, builder; $4000.

R. J. Wilson, 1271 Sargent Court, owner and builder; $4000.

W. G. Myers, 2115 Hatton, owner; T. L. Gills, builder; $4000.

Mrs. Mary B. Williams, 1359 Queen Anne, owner; R. F. Pemberton, builder; $7000.

Mrs. Lizzie Fox, 2114 Seventh avenue, owner; C. G. Clifton, builder; $3000.

J. W. Fillinger, 4311 North Griffin, owner and builder; $6350.

Catholic bishop, Diocese of Los Angeles, 6238 South Main, owner; Webster Brothers, builders; $15,000.

A. W. Tyler, 1077 La Claire Place, owner and builder; $7000.

Business structures:

Flats, W. W. Enderley, 2496 Third avenue, owner and builder; $20,000.

Stores, Mrs. Lizzie Fisher, 3629 West Jefferson, owner and builder; $5000.

Garage, Venture Refining Company, 5833 Alhambra avenue, owner; H. A. McPherson, builder; $14,500.

Tenement, J. Y. Baldwin, 734 Garland, owner; Christ Thomas, builder; $11,500.

Building, Hayes & Co., 740 Merchant, owners; Sam Bonjhomme, builder; $9100.

Stable, Pasco Transportation Company, 1235 South Main, owner and builder; $12,000.

## CALIFORNIANS IN NEW YORK

*Financiers of Golden State Leave Their Impress*

*Human Interest Built Into Steel and Concrete*

*Wall Street District Full of Historic Memories*

BY RICHARD SPILLANE

[EXCLUSIVE DISPATCH]

[Copyright, 1923, Public Ledger.]

NEW YORK, March 3.—By its buildings Wall street tells much of its history and gives evidence of how it has drawn to it men of enterprise and wealth from all parts of America, and even beyond the seas. The Mills Building is a monument to Darius O. Mills, one of the pioneers of California.

India House, in Hanover Square, once was the cotton exchange, later the headquarters of William R. Grace & Co., and now the home of the foreign trade council. There James Stillman, who came to New York from Texas and rose to be president of the National City Bank made his fortune.

John W. Mackey, who, like Mills, came from California, has two monuments, one in Broad street near the Stock Exchange and the other in Broadway fronting City Hall Park, known as the Postal Telegraph structure.

The Equitable Building, one of the largest office buildings in the world, might be called a monument to Coleman Dupont or to the powder industry. The story of how its construction was pushed under the most adverse financial conditions has much of drama and human interest, but never has been told in full.

### TWO WOMEN

Number 44 Broad street is associated with Tennessee Claflin and Victoria Woodhull. Not in the present building, but in the one that formerly stood on that site those two remarkable women, the first to attempt to play a part in Wall street affairs, had their headquarters.

John W. Gates, one of the most spectacular figures Wall street ever has known, has two monuments in the twin structures at 111 and 115 Broadway. It was a realty company in which Gates and his associates had very large interests that put up those fine temples of business.

In the building that occupied the 111 Broadway site before Gates and his friends acquired it, Richard Croker, long the great mogul of Tammany, had his office when, a bit tired perhaps of politics, he moved down to the financial district.

Number 30 Broad street, known as the Johnston Building, and in which James R. Keene long had his offices, is a monument to a man who never lost faith in anthracite or Jersey Central stock. In the greatest slump that Jersey Central ever had Johnston held on to all his stock and even added to his holdings. With the subsequent recovery his fortune was so great that he sought outlet from some of it and the Johnston Building was a result.

### BANKER'S MONUMENT

Number 2 Wall street is a monument to a banker, George F. Baker, who came from up the State and in the First National has built up one of the most powerful financial institutions in the world. The bank is unique in that while it has comparatively few depositors, considering its size, it probably has the highest average deposits, per depositor, of any bank in America, if not in the world. Big corporations bulk large among its patrons.

Down at Broad and Beaver there is a monument to the Louisiana lottery. It used to bear the name of the family that was most prominent in connection with the lottery but now its name is changed.

Number 26 Broadway is the monument to the oil. Once it housed practically all of the Standard Oil offices in New York but since dismemberment and the colossal growth of the various severed sections, the oil companies are scattered pretty well over the lower part of Manhattan. But the light still glows at Number 26.

### HOME OF MORGAN

At Broad and Wall is the Morgan monument in the classic structure that houses the bank of J. P. Morgan & Co. It traces back to the Morgan who was a dry goods man in Connecticut and left there to come to New York, and in association with the Philadelphian, Drexel, established the house of Drexel, Morgan & Co. Later it became J. P. Morgan & Co., and now ranks among the greatest of the world.

Around in William street, is the temple of finance on which is the legend "Kuhn, Loeb and Company." That house grew out of a general merchandising concern of Cincinnati which gave up catering to the needs of the town along the Ohio River to come to New York and go into banking. The Kuhns and the Loebs have passed on but their successors have today perhaps the second greatest private banking house of the western world.

Down in Wall street is Brown Brothers' bank, a monument to Alexander Brown of Baltimore, who, more than a century ago established perhaps the first private banking house in America that has endured up to this time. Today the business of Brown Brothers is world wide.

In Broad street not far from Exchange Place, there is an old building that is a monument to two Turks. Years ago they used to sit in what might be called the show window on the ground floor of that building and roll cigarettes which they sold to curb brokers and others. From that beginning they developed an immense business. Some years ago one of the brothers built a marble palace on Riverside Drive for his home and he was credited with owning real estate in New York City valued at $6,000,000 all of which was free and clear of mortgage.

### ANCIENT HERITAGE

In Wall street there are two

(Continued on Seventeenth Page)

Over 8% in dividend returns with attractive redemption features



THE 8% cumulative prior preference stock of the Goodyear Tire & Rubber Company, which is now available at $98 per share flat (including dividends from January 1) returns over 8% on the present cost, and as it is redeemable at 110 through a strong sinking fund, it offers the possibility of a much higher yield.

1922 sales amounted to $102,904,177. Earnings before interest and other charges, were $10,938,474, and as the Company is again operating with inventories averaging at or under the current market, the year 1923 should show a substantial increase. Net tangible assets for the prior preference stock are equivalent to $376 per share.

Send for descriptive circular. Simply use the space below.

Name..... Address.....

BOND & GOODWIN & TUCKER

INCORPORATED
TITLE INSURANCE BUILDING
LOS ANGELES
SAN FRANCISCO SEATTLE PORTLAND

Primary Factors in California's Growth

Nationally, two California public utility concerns—the Pacific Gas and Electric and Southern California Edison—are recognized as predominating factors in California's growth. Nationally, these companies have arrived. Their securities are nationally distributed and possess good marketability in the financial centers of the country.

Pacific Gas and Electric Company

This Company is the third largest public utility of its kind in America. About 70% of its properties are electric and 30% gas. It serves 36 counties in Northern California having a population of about 1,350,000. The Company, or its predecessors, has been in the electric business for over forty-one years and in the gas business for sixty-nine years. Its Pit River project insures a source of hydro-electric power for increased power demands likely to be made for many years.

Foremost among Pacific Gas & Electric securities is the recent issue of First and Refunding Mortgage 5½% Gold Bonds, dated December 1, 1922, and due in 1952. They are exempt from California Personal Property Tax. Redeemable at 105 and interest. Price $98.50 and interest, to yield 5.60%.

Southern California Edison

An area of 55,000 square miles, a population of 1,500,000, 10 counties, 312 cities—this is the prosperous rapidly growing territory served by the Southern California Edison Co. It is a background for marketing electric light and power under the most favorable conditions.

Already 43,000 people have recognized the strength and earning power of this company by becoming stockholders. 98% of them live in its operating territory. During the next 10 years the company will bring into service upwards of 1,000,000 h. p. of electric energy.

As a good investment, consider Southern California Edison Company General and Refunding 5½% bonds—a new issue. Due February 1, 1944. Redeemable for 10 years at 105. They are exempt from California Personal Property Tax. Price $97.50 and interest yielding over 5.70%.

*As an associate in the financing of these two utilities, we strongly recommend as safe investments Pacific G. & E. First and Refunding 5½% bonds and Southern California Edison Co. General and Refunding 5½% bonds. Descriptive circulars sent on request.*

BLYTH, WITTER & CO.

521 Trust and Savings Bldg.
Los Angeles

San Francisco Chicago Oakland San Diego
Seattle New York Portland Santa Barbara

At Last!
A Complete Record Book



Free to Investors

*If you already have one of these booklets we will gladly furnish the new pages covering mortgages, insurance, etc., upon request.*

SEND for a copy of our new and improved Investment Record Book—a neatly bound loose-leaf brochure which will save you many trips to your safety deposit box, besides aiding you in many ways in the handling of your investment affairs. It contains

Pages for the listing of your bonds and stocks according to the month's intercst or dividends are due and payable with

Others provide space for the usual descriptive details connected with each issue such as purchase price, maturity, etc., and

In addition, we are now able to supply extra leaves covering the listing of any Real Estate or Mortgages you may have as well as insurance policies, whether life, burglary, fire or automobile. Space for full details provided for each.

*Call or write for your copy today. Keep it on your desk for ready reference. No obligation.*

HUNTER, DULIN & Co.

GOVERNMENT, MUNICIPAL AND CORPORATION BONDS

HOLLYWOOD 501 SECURITY BLDG.
PASADENA 110 E. COLO. ST.
I. N. VAN NUYS BUILDING LOS ANGELES
SAN FRANCISCO PHONE MAIN 6801 OAKLAND SANTA BARBARA SAN DIEGO 1ST NAT. BK. BLDG.

Securities Free from California Personal Property Tax

MUNICIPAL

| | | Maturity | Price | Yield |
|---|---|---|---|---|
| City of San Francisco, City Hall | 5s | Serial | Var. | 4.50 |
| City of San Francisco, Water Supply | 4½s | Serial | Var. | 4.50 |
| Glen Colusa Irr. Dist. | 6s | Serial | Var. | 5.00 |
| Merced Irrigation Dist. | 5½s | Serial | Var. | 5.10 |

CORPORATION

| | | | | |
|---|---|---|---|---|
| Fifth Street Building 1st Mortgage | 6 | Serial | Var. | 6.00 |
| Home Telephone & Tel. 1st Mortgage | 5 | 1933 | 98 | 5.50 |
| Pac. Gas & Electric Co. 1st & ref. mtg. | 7 | 1940 | 109 | 6.10 |
| Pac. Gas & Electric Co. 1st & ref. mtg. | 5½ | 1952 | 98½ | 5.60 |
| Silverwood Building Co. 1st Mtg. | 5s | 1931 | 98.92 | 5.50 |
| So. Cal. Edison Co. Gen. & Ref. | 6 | 1944 | 102 | 5.80 |
| So. Cal. Edison Co. Gen. & Ref. | 5 | 1944 | 92½ | 5.50 |
| So. Cal. Edison Co. Gen. & Ref. | 5½ | 1944 | 97½ | 5.70 |

Stevens, Page & Sterling

GOVERNMENT, MUNICIPAL AND CORPORATION BONDS

LOS ANGELES
Van Nuys Building
7th and Spring Streets
Pico 8078

PASADENA
Boston Building
35 North Raymond Avenue
Fair Oaks 5114

An Investment That is Safe

**First Mortgages on New Homes**

*Safeguarded by the entire resources of this company*

**$1200 to $2000 Each**

***7% Interest***

*Payable Quarterly*

Each Mortgage Secured by a house and lot

Payment guaranteed by

**Los Angeles Investment Co.**

1016 South Broadway



**Land Owner's Oil Royalties**

**Santa Fe Springs, Signal Hill and Huntington Beach**

Santa Fe Springs broke all previous records in the past week by bringing in new production aggregating approximately 30,000 barrels per day, among which are Getty No. 2, producing 5000 barrels daily and steadily increasing; Petroleum Midway Foix No. 1, 6200 barrels; Superior Oil Company, Wardman No. 2, 6800 barrels; Standard Oil Company, Koontz No. 1A, 6300 barrels.

You should see the smile on the face of the Royalty owner in any of the above mentioned properties and in the numerous other big gushers at Santa Fe Springs.

A 1% Royalty in a 6000-barrel oil well means 60 barrels of oil per day, or approximately $90 daily income. It requires very little money to acquire a 1% Royalty interest.

We are offering some unusually attractive Royalties in 6000-barrel territory.

Buying direct assignments of Land Owner's Royalties is the safe way to play the oil game. We are in a position to render you a service not only in the selection of Royalties, but in the investigation of titles, securing for you Royalties in properties that are among the most desirous in the field. We invite your investigation.

SEE MR. BRIGGS

Established 17 Years. Reference, Any L. A. Bank.

Headquarters for the man who wishes to buy or sell Royalties and Leases

**ROBERT MARSH & CO., Inc.**

Pico 2412 200 Marsh-Strong Bldg. 10175



**Let Your Investment Be**

**MORELAND**

**7% Preferred**

It participates proportionately with the Common in dividends above 7% to 12% per annum.

*Address: Securities Department*

**Moreland Motor Truck Co.**

3000 SOUTH MAIN STREET, LOS ANGELES, CAL.



**LOGAN & BRYAN**

636 South Spring Street

Private Wires

Atlantic to Pacific—United States and Canada

Members all leading exchanges.

Santa Barbara Coronado



See Today's Advertisement IN REAL ESTATE SECTION

**HOME VILLA TRACT**



**W. F. McCLOUTH COMPANY**

STOCK EXCHANGE BLDG. TEL. PICO 61.

**CORN**

**E. F. Hutton & Co.**

MEMBERS

New York Stock Exchange

643 South Spring St.

Ambassador Hotel

Alexandria Hotel

Hollywood Pasadena Santa Barbara Stockton San Diego

San Francisco Oakland Del Monte Sacramento San Jose

HOME OFFICE 61 BROADWAY, NEW YORK CITY

Private Wires Coast to Coast

**Windsor Square**

**A. ROWAN & CO.**


# NEW YORK STOCK EXCHANGE

[BY A. P. NIGHT WIRE]

NEW YORK, March 3.—Railroad shares were bid up vigorously in today's brief, but active session of the stock market while heavy profit-taking sales were being made in the industrial group.

The bullish demonstration in rails, which had been lagging behind the market, was in belated response to the substantial improvement in earning shown by the January earnings reports over those of the same month last year.

New high records were established by New York Central at 99 1-2; Atchison, at 105 1-8, Baltimore and Ohio, at 56 1-2; Northern Pacific, at 81; Southern Railway, at 34 1-2; Rock Island, at 37 3-8; Great Northern preferred, 79 3-8, and St. Paul preferred, at 44 3-4, the net gains ranging from small fractions to nearly 3 points. At the end of the session, the average price of twenty leading railroad stocks was at the highest figure since April, 1920.

Steels which were stronk yesterday slipped back today but not until after new peak prices had been established by United States Steel common at 108 7-8, Bethlehem B, at 71 7-8, and Republic, at 61 3-8. Operations of steel mills are now reported to be at about 90 per cent of capacity with several mills closing their books until a substantial reduction has been made in present unfilled orders. Despite the unusually heavy demand for steel, the United States Steel Corporation's monthly tonnage statement next Saturday is not expected to show much change because of the large volume of business turned down by the company.

Baldwin and Studebaker offered good resistance to selling pressure, yielding only fractionally on the day, but California Petroleum, which had recorded an extreme rise of 17 points during the week, dropped 1¾ to 94¾, while Pan-American Oil and American Can each slipped back more than a point. Good buying support was forthcoming in the copper issues which showed only nominal changes on the day.

There were a few strong spots in the specialty list, notably American metals, United Railway investment common and preferred, Adams Express, Owens Bottle and Postum Cereal, all up 1¼ to nearly 4 points. United Drug was conspicuously weak.

Foreign exchanges were firmer with business more active. Demand sterling sold around $4.70¼, and French francs were again quoted above 6.10 cents.

The weekly clearinghouse statement showed decreases of $23,476,000 in loans, discounts and investments; $3,451,000 in cash in own vaults, and $11,121,000 in net demand deposits. Reserve of member banks in the Federal Reserve Bank was increased by $16,544,000 and time deposits jumped $21,037,000. Aggregate reserve totaled $527,070,000, making a deficit in reserve of $855,660 as against a deficit of $17,627,350 the week before.

Day's total sales, 776,000 shares.

Twenty industrials averaged 104.91; net loss .14. High 1923, 104.65; low 96.96.

Twenty railroads averaged 90.63. Net gain .97. High 1923, 90.63; low 84.53.

### Stock Quotations

Furnished by E. F. Hutton & Co., Members New York Stock Exchange, 643 South Spring street.

NEW YORK, March 3.—Following are the closing prices, sales, stock and bond quotations today:

| Sales | Stocks— | High. | Low. | Close. | Net change. |
|---|---|---|---|---|---|
| 2,500 | Adams Express | 80 | 79½ | 79 | — ½ |
| 400 | Akron Rubber, Inc. | 15¾ | 15¾ | 15¾ | — ¼ |
| 600 | Allied Chem. | 77 | 76½ | 76½ | —1½ |
| 1,300 | Amer. Agr. | 34 | 33¾ | 33¾ | — ¼ |
| 1,600 | Amer. Beet | 36 | 35¾ | 35¾ | — ¼ |
| 5,700 | Amer. Can. | 103 | 101¾ | 102 | +1 |
| 100 | Amer. Cot. Oil | 17 | 17 | 17 | |
| 100 | Am. Drug Syn. | 6 | 5¾ | 5¾ | — ⅛ |
| 100 | Amer. Linseed | 34 | 34 | 33½ | — ¼ |
| 100 | Do. pfd. | | | 89½ | + ¼ |
| 600 | Amer. Loco. | 128½ | 128 | 128½ | + ¼ |
| 100 | Do. pfd. | | | 111 | |
| 11,600 | Amer. Metal | 34 | 33½ | 33 | —1½ |
| 200 | Amer. Safety Raz. | 9½ | 9¾ | 9¾ | — ⅛ |
| 2,200 | Am. S. & R. | 68 | 67¾ | 68¾ | — ⅛ |
| 1,500 | Amer. Steel Fdy. | 39½ | 39¾ | 39½ | + ¼ |
| 100 | Amer. Sugar Ref. | 51½ | 51½ | 51½ | |
| 100 | Amer. Tel. & T. | 120 | 120 | 120 | — ½ |
| 2,500 | Amer. Tobacco | 157¾ | 156 | 156½ | + ¼ |
| 100 | Do. com. B | 154½ | 154½ | 154 | — ½ |
| 13,500 | Amer. Woolen | 108½ | 103½ | 106 | — ½ |
| 100 | Amer. Wr. Paper | 28½ | 28½ | 28 | |
| 1,200 | Anaconda Cop. | 33 | 32½ | 32¾ | — ¼ |
| 7,300 | A., T. & S. F. | 105¾ | 104¾ | 104¾ | + ¼ |
| 2,600 | Atl. G. & W. I. | 27½ | 27 | 27½ | + 1½ |
| 100 | Austin Nichols | 39½ | | 39½ | |
| 8,500 | Baldwin Loco. | 135¾ | 132 | 133¾ | + 2¾ |
| 24,500 | Balt. & Ohio | 53½ | 52½ | 52¾ | + 2¾ |
| 400 | Barnsdall Corp. | 31 | 30½ | 31 | |
| 6,000 | Beth. S. Corp. | 71½ | 71½ | 71½ | + 1½ |
| 1,000 | Bethlehem Tr. | 8½ | 8½ | 8 | — ½ |
| 100 | Borg. Warn. & Co. | 114½ | 142½ | 142½ | |
| 100 | Butte Cop. | 11½ | 11 | 11 | |
| 1,300 | Butte & Sup. | 37½ | 36½ | 36½ | — ½ |
| 200 | Cal. Packing | 84 | 84 | 83½ | + ½ |
| 15,500 | Cal. Petroleum | 96½ | 94¾ | 95 | —1¾ |
| | Do. pfd. | 103 | 103 | 103 | — 2 |
| 2,100 | Calumet & Ariz. | 111½ | 111½ | 111½ | — ½ |
| 100 | Calumet Ariz. | 65½ | 65½ | 65 | — ½ |
| 2,300 | Canadian Pac. | 142 | 140½ | 140¾ | + ¾ |
| 100 | Capital Leather | 27½ | 27 | 27 | — ½ |
| 600 | Do. pfd. | 75½ | 75 | 75 | |
| 1,600 | Cerro de Pasco | 40½ | 40½ | 40¾ | + ⅛ |
| 1,400 | Chandler Mo. | 72½ | 72½ | 72½ | + ½ |
| 2,100 | Chic. & Ohio | 75½ | 74¾ | 75 | + ¼ |
| | Chicago & Alton | 36½ | 35½ | 36½ | + 1½ |
| 100 | Chic. Great West. | 6½ | 6½ | 6½ | |
| 1,100 | Do. pfd. | 15½ | 15 | 14½ | |
| 2,400 | Chi. R. I. & P. | 22½ | 22½ | 22½ | — ⅛ |
| 2,000 | Chile Copper | 14½ | 14½ | 14½ | — ⅛ |
| 1,200 | Chino | 21½ | 21½ | 21½ | — ¼ |
| | C. C. C. & St. L. | 82 | 81 | 82 | + ½ |
| | Clinch Fusing | 72 | 72 | 72 | + ½ |
| | Coca Cola | 77 | 76½ | 76½ | + ½ |
| | Colo. F. & I. | 39½ | 39½ | 39½ | + ½ |
| | Colorado & Sou. | 40 | 40 | 40 | + ½ |
| 1,100 | Columbia Graph. | 7½ | 7½ | 7½ | — ⅛ |
| | Computing | 79 | 78½ | 79 | + ¼ |
| 2,400 | Consol. Cig. | 37½ | 36½ | 36½ | — ¼ |
| 2,600 | Consol. Textile | 13½ | 13½ | 13½ | — ¼ |
| | Cont. Can | 62 | 61½ | 61½ | — ½ |
| 2,400 | Cont. Products | 15½ | 15½ | 15½ | — ⅛ |
| 1,100 | Corn Prod. Co. | 39½ | 39 | 39 | — ½ |
| 8,100 | Crucible Steel | 63 | 62½ | 62½ | — ½ |
| 400 | Cuba Cane Sugar | 18 | 17¾ | 17¾ | — ¼ |
| | Do. pfd. | 73 | 72½ | 72½ | — ½ |
| 1,400 | Cuban-Am. Sug. | 38½ | 38½ | 38½ | — ¼ |
| 500 | Davison Chem. | 33½ | 33½ | 33½ | — ¼ |
| 1,800 | Del. & Hudson | 116 | 116 | 116 | — ½ |
| 1,200 | Denver & Rio G. | 11½ | 11½ | 11½ | — ¼ |
| 1,700 | Detroit Edison | 89½ | 89 | 89 | — ½ |
| 1,100 | Dist. Seeds | 48½ | 48½ | 48½ | — ½ |
| | Dodge Bros. | 19½ | 19½ | 19½ | — ¼ |
| 7,400 | Du Pont | 83½ | 82½ | 82½ | — ½ |
| | Do. 6% deb. | 87½ | 87½ | 87½ | — ½ |
| | Eastman Co. | 97 | 97 | 97 | |
| 1,600 | Elec. Storage | 39½ | 39½ | 39½ | — ¼ |
| 1,800 | Gen. Asphalt | 47½ | 47½ | 47½ | — ¼ |
| 1,700 | Gen. Motors | 13½ | 13½ | 13½ | — ¼ |
| | Gen. Petroleum | 39½ | 39½ | 39½ | — ¼ |
| 2,200 | Gillette Safety | 21½ | 21½ | 21½ | — ¼ |
| | Goodrich Co. | 37½ | 37½ | 37½ | — ¼ |
| 1,600 | Goodyear | 31½ | 31½ | 31½ | — ¼ |
| 4,200 | Hudson Motor | 42½ | 41½ | 42½ | + ½ |
| 100 | Hupp | 16½ | 16½ | 16½ | + ¼ |
| 100 | Hydraulic Pr. | 35 | 35 | 35 | + ½ |
| 100 | Hydraulic Pr. B | 18½ | 18½ | 18½ | — ¼ |
| | Int. Agricul. | 19½ | 19½ | 19½ | — ¼ |
| | Int. Agricul. pfd. | 73 | 73 | 73 | — ½ |
| 1,100 | Int. Cement | 47½ | 47½ | 47½ | — ¼ |
| 1,100 | Int. Harvester | 107½ | 107½ | 107½ | — ½ |
| 1,100 | Int. Mer. Marine | 12 | 11½ | 11½ | — ¼ |
| | Int. Mer. Marine pfd. | 87½ | 87½ | 87½ | — ½ |
| 1,100 | Int. Nickel | 12½ | 12½ | 12½ | — ¼ |
| 1,100 | Int. Paper | 49½ | 49½ | 49½ | — ¼ |
| 1,100 | Int. Paper pfd. | 87½ | 87½ | 87½ | — ½ |
| 1,100 | Int. Pump | 49½ | 49½ | 49½ | — ¼ |
| 1,100 | Int. Pump pfd. | 87½ | 87½ | 87½ | — ½ |
| 1,100 | Invin Corp. | 21½ | 21½ | 21½ | — ¼ |
| 1,100 | Kan. City So. | 24½ | 23½ | 24 | + ½ |
| 1,100 | Kelly Springfield | 37½ | 37½ | 37½ | — ¼ |
| 1,100 | Kayser Co. | 42½ | 42½ | 42½ | — ¼ |
| 7,400 | Kennecott Cop. | 44½ | 43½ | 44½ | + ¼ |
| 1,100 | Keystone Tire | 19½ | 19½ | 19½ | — ¼ |
| 1,100 | Lee Rubber | 29½ | 28½ | 29½ | + ½ |
| 6,600 | Lehigh Valley | 70½ | 69½ | 70½ | + ½ |
| 1,100 | Liggett & Myers | 101½ | 100½ | 100½ | — ½ |
| 1,100 | Lima Loco. | 39½ | 39½ | 39½ | — ¼ |
| 1,100 | Loft, Inc. | 19½ | 19½ | 19½ | — ¼ |
| 1,100 | Loose-Wiles 2d pfd. | 83 | 83 | 83 | — ½ |
| 4,200 | Marland Oil | 42 | 41½ | 41½ | — ½ |
| 100 | Magma | 38½ | 37½ | 37½ | — ½ |
| 100 | Maxwell Mo. A. | 35 | 35 | 35 | + ½ |
| 100 | Maxwell Mo. B | 16½ | 16½ | 16½ | — ¼ |
| 100 | May Dept. S. | 75 | 74½ | 74½ | — ½ |
| 100 | Mex. Sechd. Oil | 18½ | 18½ | 18½ | — ¼ |
| 100 | Mex. Pet. Co. | 17 | 17 | 17 | — ½ |
| 100 | Miami Copper | 33½ | 33 | 33 | — ½ |
| 1,100 | Middle St. Oil | 12 | 11½ | 11½ | |
| 1,100 | Midvale Steel | 32 | 31½ | 31½ | — ½ |
| | Mo. Kan. & Tex. | 19½ | 19½ | 19½ | — ¼ |
| | Do. pfd. | 46½ | 46½ | 46 | — ½ |
| 1,100 | Mack. Truck | 23½ | 23½ | 23½ | — ¼ |
| 1,100 | Nat. Biscuit | 98½ | 98½ | 98½ | — ½ |
| 1,100 | Nat. Enamel | 49½ | 49½ | 49½ | — ¼ |
| 2,900 | Nat. Lead | 135½ | 135½ | 135½ | — ½ |
| 100 | Do. pfd. | | | 111½ | |

| Sales | Stocks— | High. | Low. | Close. | Net change. |
|---|---|---|---|---|---|
| 200 | Nevada Consol. | 17¾ | 17¼ | 17¼ | |
| 1,300 | N. O. T. & M. | 94½ | 94½ | 94½ | |
| 200 | N. Y. Air Brake | 39½ | 39½ | 39 | —1 |
| 18,100 | N. Y. Central | 99¾ | 98¾ | 99¾ | +1 |
| 1,700 | N. Y., N. H. & H. | 29½ | 29½ | 29½ | + ⅛ |
| 800 | N. Y., Sus. & W. | 28 | 28 | 28 | + ⅛ |
| 500 | Norfolk & West. | 115 | 114½ | 115 | + ½ |
| 2,300 | Nor. Pac. | 81½ | 81 | 81 | — ¼ |
| 5,400 | Northern Pac. | 81 | 79½ | 80½ | + ¼ |
| 200 | Penn. | 39½ | 39½ | 39½ | + ⅛ |
| 100 | Ohio. Fuel & S. | 28 | 27½ | 28 | + ⅛ |
| 700 | Orpheum Cir. | 20½ | 20 | 20 | |
| 400 | Otis Steel | 11½ | 11½ | 11½ | + ⅛ |
| 8,400 | Owens Bottle | 48 | 46½ | 47½ | + 1½ |
| 400 | Pacific Gas | 51½ | 51½ | 51½ | + ¼ |
| 2,200 | Packard | 14½ | 14 | 13½ | — ¼ |
| 6,200 | Pan-Am. Pet. | 94½ | 93 | 93½ | —1½ |
| 22,400 | Do. Class B. | 79½ | 78½ | 78¾ | —1½ |
| 800 | Penn-Seaboard | 24½ | 24½ | 24½ | |
| 2,200 | Pennsylvania | 40½ | 40½ | 40½ | + ⅛ |
| 100 | People's G. L. & C. | 46½ | 46½ | 46½ | + ⅛ |
| 3,700 | Pere Marquette | 40½ | 39½ | 40 | + ⅛ |
| 1,300 | Philadelphia Co. | 42½ | 42 | 42½ | + ¼ |
| 2,500 | Phillips Pet. | 64½ | 64 | 64½ | + ¼ |
| 100 | Pierce-Arrow | 13½ | 13½ | 13½ | —1½ |
| 500 | Do. pfd. | 39½ | 39½ | 39½ | |
| 100 | Pierce Oil | 8 | 8 | 8 | — ⅛ |
| 1,800 | Pitts. Steel | 79½ | 78½ | 79 | — ¼ |
| 100 | Pitts. & W. Va. | 39½ | 39½ | 39½ | + ⅛ |
| 200 | Pocahon Consol | 129½ | 129½ | 129 | +1 |
| 100 | Pressed Steel Car | 61 | 61 | 61 | — ½ |
| 8,000 | Prod. & Ref. | 54½ | 53½ | 53½ | — ¼ |
| 3,700 | Pullman Co. | 131½ | 131 | 131½ | + ½ |
| 1,400 | Punta Alegre | 60½ | 59½ | 59½ | — ½ |
| 1,100 | Pure Oil | 29½ | 29½ | 29½ | — ¼ |
| 100 | Ry. Steel Spr. | 117½ | 117½ | 117 | —1 |
| 1,400 | Do. pfd. | 119½ | 119½ | 119 | |
| 1,000 | Ray Con. Cop. | 17 | 17 | 17 | |
| 6,200 | Reading | 69½ | 68 | 68½ | + ½ |
| 1,000 | Republic Iron | 62½ | 61 | 61½ | — ½ |
| 1,700 | Republic Steel | 61½ | 60½ | 60½ | — ½ |
| 4,800 | Rep. Iron & Steel | 81½ | 80½ | 80½ | — ¼ |
| | Do. pfd. | 97½ | 96½ | 96½ | — ½ |
| | Royal Dutch | 59½ | 59½ | 59½ | — ¼ |
| 1,600 | Ry. Motors | 19½ | 19½ | 19½ | + ⅛ |
| 200 | St. L.-S. F. tr. ctfs. | 39½ | 23½ | 23½ | — ¼ |
| | Do. pfd. A | 49 | 48½ | 48½ | — ½ |
| 2,100 | St. Louis S.W. | 25½ | 24½ | 25½ | + ½ |
| 2,500 | Shell Unlsd. | 13½ | 13½ | 13½ | — ¼ |
| | Sinclair Con. Oil | 14½ | 14½ | 14½ | — ¼ |
| 4,200 | Sin. Cons. Oil Corp. | 24½ | 23½ | 24 | + ½ |
| 2,900 | So. Pacific Co. | 94½ | 93½ | 93½ | — ¼ |
| | Southern Ry. | 34½ | 33½ | 34¼ | + ⅛ |
| 900 | Do. pfd. | 94½ | 93½ | 94½ | + ½ |
| 4,700 | Std. Oil of Cal. | 42½ | 41½ | 41½ | — ½ |
| 1,500 | Std. Oil of N. J. | 44½ | 43½ | 44 | — ¼ |
| 1,300 | Sterling Prod. | 46½ | 45½ | 45½ | — ¼ |
| 100 | Stew.-W. Sp. Cr. | 107 | 107 | 107 | |
| 11,100 | Stromberg Carb. | 33½ | 33½ | 33½ | +1 |
| 11,800 | Studeb. Cor. (The) | 121½ | 120½ | 120½ | |
| 4,500 | Submarine Boat | 17½ | 17½ | 17½ | + ¼ |
| 100 | Superior Oil | 11 | 11 | 11 | |
| 2,500 | Tenn. Cop. & C. | 12½ | 12½ | 12½ | — ¼ |
| 1,100 | Texas Co. (The) | 51½ | 51½ | 51½ | — ¼ |
| 1,400 | Texas Gulf Sul. | 42½ | 42 | 42 | — ½ |
| 2,300 | Timken Roll. Bear. | 49½ | 48½ | 48½ | — ¼ |
| 1,100 | Transcontl. Oil | 6½ | 6½ | 6½ | — ⅛ |
| 100 | Tuls City & Y. | 3 | | 3 | |
| 2,400 | Union Pacific | 140½ | 140½ | 140½ | + ¼ |
| 700 | United Drug | 21½ | 20½ | 20½ | — ¼ |
| 2,200 | U. S. Ind. Alcohol | 61½ | 59½ | 59½ | — ¼ |
| | Do. pfd. | 98½ | 98½ | 98½ | + ½ |
| | U. S. Rubber | 54 | 53½ | 53½ | — ¼ |
| 1,400 | U. S. Rub. 1st pfd. | 83½ | 82½ | 82½ | — ¼ |
| 21,300 | U. S. Steel Corp. | 107½ | 106½ | 106½ | — ¼ |
| 2,400 | Utah Copper | 73½ | 72½ | 73½ | + ¼ |
| 1,100 | Virginia-Caro. Chem. | 33 | 32½ | 32½ | — ¼ |
| 700 | Do. pfd. | 94½ | 94½ | 94½ | — ½ |
| 700 | Vivaudou (V.) | 39½ | 39½ | 39½ | + ⅛ |
| 100 | Wabash | 7½ | 7½ | 7½ | — ⅛ |
| 100 | Wabash-Pgre | 16½ | 16½ | 16½ | — ¼ |
| 100 | Do. pfd. A | 39½ | 39½ | 39½ | — ¼ |
| 1,100 | W. Maryland | 19½ | 19½ | 19½ | — ¼ |
| 800 | Western Pacific | 31½ | 31½ | 31½ | — ¼ |
| 100 | Do. pfd. | 47½ | 47½ | 47½ | — ¼ |
| 1,100 | Weste. Union Tel. | 115 | 114½ | 114½ | — ½ |
| 1,400 | Westg. E. & M. | 49½ | 49½ | 49½ | — ¼ |
| 1,100 | Wheeling & Lake E. | 11½ | 11½ | 11½ | — ¼ |
| 400 | White Eagle Oil | 39½ | 39½ | 39½ | — ¼ |
| 800 | White Motor | 39½ | 39½ | 39½ | — ¼ |
| 400 | Wilson & Co. Inc. | 39½ | 39½ | 39½ | — ¼ |

Sterling, 4.70½.
France, 6.11½.
Lire, 4.81.
Marks, 25,475 for a dollar.
Total sales, 732,500 shares.
Money, $8,440,000.

# FINANCIAL MEXICO IN GOOD SHAPE

*Banker Says Credit of Republic Will Soon be on Firm Footing*

[EXCLUSIVE DISPATCH]

SAN ANTONIO (Tex.) March 3. While in San Antonio on his way to New York to attend a conference with the International Bankers' Committee, E. Casas Alatriste, head of the Mexican Finance Commission, made an optimistic statement in regard to the financial condition of Mexico.

"Our commission has for its purpose the definite exchange of bonds in payment of the foreign debt of Mexico, according to the terms of the Lamont-Adolfo De la Huerta agreement," he explained. "The conference at New York will be with the International Bankers' Commission on the subject of the foreign debt and does not have anything to do with the Banco Unico. At least I have not had any such instructions. After the first conference it has been tentatively decided that 25,000,000 pesos will be the initial payment of interest to the international bankers. Further arrangements for meeting the Mexican foreign debt will be worked out by the Mexican commission in conference with the International Bankers' Commission, but what our proposals will be I am not at liberty to give out."

Mexico was never in better financial shape than it is at present, according to Dr. Alatriste. He stated that governmental affairs are being handled in a much better manner than ever before and the credit of Mexico in the world markets will be established on a firm basis within the next few years.

# *Thrift Habit Gives Way to Falling Mark*

[BY CABLE—EXCLUSIVE DISPATCH]

BERLIN, March 3.—The German Savings Bank Association has circularized its members, authorizing them to accept deposits on a gold basis on the strength of the internal $50,000,000 loan which the Reichstag has authorized.

The saving habit has been practically obsolete in Germany since the revolution, no one being stupid enough to lay up his treasure in a savings bank against the practical certainty of its depreciating away to nothing under the constant decline of the mark. Depositors, if they prefer, can now lay away against rainy days the money equivalent of so many bushels of rye or tons of coal, as the savings banks are authorized to accept deposits on the basis of various stabilized railway, coal and forthcoming potash loans, as well as the new dollar bonds.

A Reichsbank statement shows the note circulation—following the floating debt—is now way beyond the third trillion, reaching 3,136,000,000,000 at the close of business on February 23, 2,000,000,000,000 of which was issued during the preceding two months.

The Reichsbank directors point with pride to the slight slackening of pressure upon the Reichsbank as compared with January, owing to the successful campaign to improve the mark, but nevertheless they were forced to print 419,000,000 of new money during the week.

### THREE BANKRUPTS FILE

The following petitions in bankruptcy were filed in the United States District Court yesterday:

Thomas E. Kendall, truck operator; liabilities, $16,785.94; assets, nothing.

Nazil Singh, Brawley; liabilities, $1084.50; assets, nothing.

Irving Goldman, salesman; liabilities, $1777.99; assets, nothing.

## NEW YORK CURB

### Standard Stocks Up

[BY A. P. NIGHT WIRE]

NEW YORK, March 3.—There were wide movements in many important stocks and groups the past week, with the most interest attached to issues that made substantial advances. Standard Oil stocks were naturally influenced by the favorable statement of Standard Oil of Indiana, which responded with an advance of 3 points to above 68. Borne Scrymser had the widest movement, ranging from 115 to 128. Galena Signal Oil rose from 72½ to 79; Standard Oil of Kentucky was another strong feature, advancing to 180, and there was heavy buying of Standard Oil of Kansas at prices ranging from 85½ to 94½. Prairie Oil and Gas moved up from 235 to 265, followed by a reaction to 260. Vacuum Oil was also strong during the greater part of the week, making an advance of 3 points, with a reaction when the supply of stock appeared. Solar Refining, which moved up 20 points in the preceding week, rose seven points to 212½, but also reacted in the later trading. Independent oil stocks were irregular. Gulf Oil rose over 4 points to 68 and three was active trading in a number of the low-priced issues, including Texas Reserve, which sold at a new high record on statements of large production.

[Furnished by Logan & Bryan, Members New York and Boston Stock Exchanges, 636 South Spring street, Los Angeles.]

| Sales. | Stocks— | High. | Low. | Bid. |
|---|---|---|---|---|
| 1,000 | Acme Chal. | 32 | 30 | 32 |
| 2,500 | Acme Packing | 22 | 15 | 19 |
| 1,000 | Anglo-American Oil | 17¾ | 17¾ | 17¾ |
| 200 | Art. Nat. Gas. | 9¾ | 9¾ | 9 |
| 6,000 | Big Ledge | 3 | 1 | 1 |
| 1,000 | Boston Montana Corpn. | 10 | | |
| 200 | Boston Wyoming | 1⅛ | | |
| 1,000 | Canada Copper | 1 | | |
| 1,000 | Chadwick Silver | 22 | | |
| 1,000 | Curb Syndicate | 1⅝ | 1⅝ | 1⅝ |
| 200 | Dexters | 15 | 15 | 15 |
| 700 | Chicago Airplane | 4¾ | 4¾ | 4¾ |
| 10 | Cities Service com. | 126 | 126 | 126 |
| 100 | Do. pfd. | 89½ | 89½ | 89½ |
| 1,000 | Cortez Silver | 1¾ | 1¾ | 1½ |
| 2,300 | Creole Syndicate | 2¾ | 2¾ | 2¾ |
| 700 | Delores Esperanza | 4¾ | 4¾ | 4¾ |
| 700 | Dubilier Radio | 3¼ | 3 | 3¼ |
| 700 | Dorsey Motors, Inc. | 60½ | 60½ | 60¾ |
| 1,000 | Emma Silver | 2¾ | 2¾ | 2¾ |
| 14,000 | Eureka Crescent | 24 | 24 | 24 |
| 1,000 | Federal Oil | 94 | | |
| 22,000 | Fortuna Mining | 22 | 22 | 22 |
| 100 | Gillette Safety Razor | 283 | 281 | 282 |
| 1,000 | Glen Rock Oil | 1½ | 1 3-16 | 1½ |
| 4,200 | Gold Florence | 41 | 40 | 41 |
| 200 | Goodyear Tire pfd. | 94 | | |
| 1,000 | Grand Rapids Wheel Co. | 6 | 7 | 7 |
| 11,000 | Harmill Div. Mines Co. | 8 | 7 | 8 |
| 100 | Herb Mining | | | |
| 100 | Hollinger Consol Co. | 17 | 17 | 17 |
| 100 | Hollinger Gold M., Ltd. | 15 | 15 | 15 |
| 8,500 | Howe Sound Co. | 4¾ | 3¾ | 4 |
| 1,000 | Hudson Oil | 4 | | |
| 1,000 | Imperial Oil of Canada | 118 | 118 | 118 |
| 1,000 | International Petroleum | 34 | 33½ | 33¾ |
| 1,000 | International Land & Dev. | 3 | 3 | 3 |
| 1,000 | International Rubber | 3¾ | 3¾ | 3¾ |
| 100 | Jerome Verde Dev. | 3 | | |
| 8,000 | Keystone Ranger | 27 | 25 | 25 |
| 100 | Livingston Petr. | 88 | 88 | 88 |
| 1,000 | Lone Pine Pet. | 51 | 51 | 51 |
| 1,000 | Marland Oil | 41½ | 41 | 41½ |
| 1,000 | Mason Valley | 3¾ | | |
| 1,000 | Merrimac Oil | 3 | 3 | 3 |
| 1,000 | Mountain Producers | 4 | | |
| 16,500 | Mutual Oil | 3 | 2 | 2 |
| 12,000 | National Tin | 23 | 23 | 23 |
| 1,000 | Nevada Oil | 19 | | |
| 1,000 | New York Oil | 19 | | |
| 100 | Nipissing Mines | 9¾ | | |
| 10,000 | Noble Oil | 27 | 23 | 23 |
| 22,000 | Ohio Copper | 79 | 75 | 77 |
| 1,000 | Ohio Fuel & Gas | 1 3-16 | 1 | 1 |
| 1,000 | Pennok Oil | 13 | 12 | 12 |
| 2,000 | Phillip Morris | 19 | 19 | 19½ |
| 1,000 | Radio pfd. | 3½ | 3½ | 3½ |
| 2,000 | Red Bank | 10 | | |
| 1,000 | Rex Motors | 13 | 13½ | 13½ |
| 1,000 | Salt Creek Cons. | 19 | 19 | 19 |
| 1,100 | Salt Creek Producers | 24½ | 24½ | 24½ |
| 1,000 | Scepter Refining Co. | 2¾ | | |
| 5,000 | Southern Coal & Iron | 1 | 1 | 1 |
| 11,000 | Standard Oil Indiana | 68 | 67½ | 68 |
| | Do. Kentucky | 188 | 187 | 187 |
| 4,000 | Do. New York | 47 | 46½ | 46½ |
| 17,000 | Texas Oil & Land | 40 | 40 | 40 |
| 1,000 | Tobacco Prod. Ex. Cor. | 5 | | |
| 100 | Todd Shipyards | 80 | 80½ | 80 |
| 2,500 | Tonopah Divide | 7¼ | 7¼ | 7¼ |
| 5,200 | Do. Extension | 3½ | 3 3-16 | 3½ |
| 1,000 | Turman Oil | 91 | 88 | 90 |
| 11,200 | United Eastern | 2 5-16 | 2 3-16 | 2 5-16 |
| 1,300 | United Profit Sharing | 6¾ | 6¾ | 6¾ |
| 2,100 | United Retail Candy | 2 | 2 | 2 |
| 200 | United Verde Ext. | 33 | 32½ | 32 |
| 2,500 | U. S. Light & Heat | 1 3-16 | 1 | 1 3-16 |
| 100 | Do. pfd. | 1 5-16 | 1 3-16 | 1 3-16 |
| 1,000 | Wayne Coal | 1 | | |
| 5,000 | Wilcox Oil | 9¾ | 9¾ | 9 |
| 2,000 | Richmond M. & M. | 27 | | |
| 3,000 | Goldfield Dev. | 16 | 15 | 16 |

## STOCKS AND BONDS IN SAN FRANCISCO

SAN FRANCISCO, March 3.—Following are today's closing quotations and sales on the San Francisco Stock and Bond Exchange, furnished by A. W. Coats, 614 South Spring street:

LISTED

| Bonds— | Bid. | Ask. |
|---|---|---|
| Cal. Gas & El. Unf. 5s | 87 | |
| City Electric Co. 5s | 94 | 94½ |
| City Investment Co. 5s | 93½ | |
| East Bay Water 5½s | 100 | |
| Market St. Ry. 1st Con. Mtge. 5s | 91½ | |
| Miller & Lux 7s | 103 | 103½ |
| Mutual Co. of Cal. 5s | 80 | 81 |
| Pac. Gas & Elec. 7 Pct. Notes | 107½ | |
| Western Pacific R.R. 1st 5s | 90½ | |
| S. C. L. | 100 | |
| Gas 6s | 99½ | 100½ |
| Cal.-Haw. 7s | 106½ | |
| Water Stocks— | | |
| East Bay Water "B" pfd. | 73½ | |
| Spring Valley Water Co. | 72½ | 73 |
| Gas and Electric Stocks— | | |
| Northwestern Electric com. | 19½ | 19½ |
| Pac. Gas & Elec. 1st pfd. | 89½ | |
| Do. com. | 31½ | 31½ |
| Insurance Stocks— | | |
| Home Fire & Marine Co. | 25½ | |
| Bank Stocks— | | |
| American National Bank | 127½ | 129½ |
| Anglo & L. P. Nat. Bank | 102 | |
| Bank of California N. A. | 257 | |
| Sugar Stocks— | | |
| Alameda Sugar | 6 | |
| Hawaiian Com. & Sugar Co. | 47½ | 48 |
| Hutchinson Sugar Pl. Co. | 16½ | 17 |
| Onomea Sugar Co. | 30½ | 30½ |
| Oxnard Sugar Co. | 97½ | 98 |
| Paauhau Sugar Pl. Co. | 13 | |
| Oil Stocks— | | |
| Amalgamated Oil Co. | 129½ | |
| Associated Oil Co. | 129½ | 130 |
| General Petroleum pfd. | 93½ | 94 |
| Do. com. | 38 | 38 |
| North American Oil | 10 | |
| Union Oil Co. of Cal. | 111½ | |
| Miscellaneous Stocks— | | |
| Cal. Packing Corp. com. | 83½ | 84 |
| Federal Telegraph Co. | 3 | |
| Hawaiian Pineapple Co., Ltd. | 53½ | 54 |
| Pac. Oil | 46¾ | 47 |
| U. O. A. | 30 | 30½ |
| Texas | 31½ | |
| Cal. Cpr. | 219½ | 220 |
| Pure, com. | 33½ | 33½ |
| Do. pfd. | 92½ | |
| Magnavox | 195 | 210 |

UNLISTED

| Bonds— | | |
|---|---|---|
| S. P. 6s | 130½ | 130 |
| Key Route 5s | 68 | |
| Do. 2nd 5s | 60 | |
| Do. 3rd 5s | 51 | 51½ |
| Bank Stocks— | | |
| Bank of Italy | 22½ | |
| Merchants' National Bank | 128 | |
| Oil Stocks— | | |
| Honolulu Oil | 27½ | |
| Standard Oil of Cal. | 64½ | 65 |
| Miscellaneous Stocks— | | |
| Gt. W. Power (pfd.) of Cal. | 99 | 99½ |
| Owl Drug Co. pfd. | 102 | 102½ |
| Shell Union | 13½ | 13¾ |

SALES

50 Oahu Sug. at 21½; 100 Pat. Pet. at 3¼; 10 Rex Ray "A" at 32½; 50 S. P. L. & P. pfd. at 99; 30 G. W. Pw. pfd. at 99½; 50 Shell Co. at 13½; 150 Cal. Packing at 84; 20 Glas Sug

# DURANT

WE WILL BUY
100 (California) Offer
20 (Parent-Escrow)
$40.00

ALL DUBISKE ISSUES

| | |
|---|---|
| Hupmobile Tire | Twin Bell |
| Chevrolet Dealer | Case Eliason |
| Dallas Units | Studebaker Sts. 1 |
| Hupmobile Sts. 4 & 5 | White Star 1 & 2 |
| Packard Sts. 1 & 2 | Buick Fe Dome |
| Ventura | Oneonta |
| Randall | Maxwell Sts. 3 & 4 |

Signal Hill Royalty

WE WILL SELL
ALL SMACKOVERS
Cash—Partial Payments

Signal Hill Royalty

| | |
|---|---|
| Signal Sin & Wheel | $ .40 |
| Buick Fe Springs No. 1 | 200.00 |
| Buick Fe Springs No. 2 | 100.00 |
| Dallas No. 1 | Sold |
| Dallas No. 2 | 142.50 |
| Dallas No. 3 | 125.00 |
| Dallas No. 4 | 122.50 |
| Dallas Sts. 4 and 5 | 150.00 |
| Fifty-Fifty | 62.50 |
| Forbes & Vermilion No. 6 | 50.00 |
| Greenwich | 50.00 |
| Industrial No. 2 | 62.50 |
| Industrial No. 3 | 62.50 |
| Kinsler Unit | 262.50 |
| Kinsler Prop. | 177.50 |
| Pre-Emo No. 1 | 50.00 |
| Hamilton No. 4 | 125.00 |
| Hamilton No. 6 | 100.00 |
| Lemmon | .50 |
| Lemmon No. 2 | 62.50 |
| Forest of Cal. | 12.50 |
| California Pet. | .10 |
| California | Cheap |
| Citizens Pet. | 1-2 C. |

WILL LOAN MONEY ON ACTIVE STOCKS

BOB FEINSTEIN & CO.
Formerly Young & Company
Members L. A. Stock & Bond Exch.
421-23 Title Insurance Bldg.
12900 Pico 5528 S29978

J. C. BURCH & CO.
DEALERS IN
Unlisted Stocks
WE WILL BUY

| | |
|---|---|
| Mexias | Optimo |
| Texas | Texana |
| Ne-har-ah | Walker-Western |
| Tom Bailey | Elliot Pet. |

Consolidated Oil Investment Co.
Edison Common Contracts
YELLOW DOG
Mines Company
We deal either way in this stock.
THE BURTON WELL
In the
SMACKOVER FIELD
Is reported as the
BIGGEST WELL
in that district.
See map of the district in our office and get our prices on all Smackover issues. We also have some lands in this district that you can still buy for less.
Other Issues for Sale

| | |
|---|---|
| Fairel Consier | Hamilton No. 4 |
| Johannsberg | Bellview |
| M. & M. | Co-Operative |
| Silver Dome | |
| Tweed | .17 |
| National Security | .37½ |
| Sawyer O. & R. | .65 |
| Huntington Central | .05¾ |

JULIAN'S NEW ISSUE
$100.00
All Julian issues at low prices.
PACIFIC STATES OIL CO.
(Santa Fe Springs)
1200 Units. 50% to Investors.
J. C. BURCH & CO.
621 S. Spring St. Phone Bdwy. 2817

C. C. JULIAN
(New Issue)
We offer units at Company price of $100.00 net. When you come to sell, it will be to your benefit to have established a reliable brokerage connection.
If you have securities not offering a good future, see us on a trade basis for the JULIAN issue.
YOU HAVE GOT TO ACT IMMEDIATELY if you want this issue at $100.
C. C. JULIAN
(All Issues)
Bought—Sold—Quoted
W-A-N-T-E-D
BANDINI PETROLEUM
LEONARDS NO. 2
MELCHER NO. 2
STAR PETROLEUM
OCEANIC
KINGS FOOD PRODUCTS
FOR SALE
AT ATTRACTIVE PRICES

| | |
|---|---|
| Leonards No. 3 | Danziger Unit |
| Co-operative | Brady 6 |
| California | Tyrrhenian |
| Marine Oil | Industrial No. 1 |
| Frank Oil | Sunset Tire |
| Silver Dome | Durant (Cal.) |

Do Not Trade Before Seeing Us.
UNLISTED DEPARTMENT
E. H. SCHIEK & CO.
Members L. A. Stock Exchange
1015 Stock Exchange Bldg.
Pico 5891.

North Star Mining
NEW LISTING ON THE LOS ANGELES STOCK EXCHANGE
to be called for the first time on Monday, March 5th.
NORTH STAR is operating in the GATMAN MINING DISTRICT, adjoining the TOM REED GOLD MINES. Shaft sinking has reached 90-foot depth, showing constant values of $8.00 to $10.00.
NO TREASURY STOCK FOR SALE. We can execute orders on market:
2c @ 2⅛c
At this price it represents the lowest priced active Gatman issue on the board. It is logical to look for an advance. Issue we recommend purchase at once for market profits.
OUR MARKET BULLETIN NO. 128 tells all about North Star. We have copies for distribution. Ask for a copy.
BUY AND SELL ORDERS EXECUTED ON ALL STOCKS.
E. H. SCHIEK & CO.
Members Los Angeles Stock Exchange
1015 Stock Exchange Bldg.
Pico 5891.

7% FIRST MORTGAGE BONDS ON IMPROVED LOS ANGELES REAL ESTATE
FIRST MORTGAGE CORPORATION
811 Van Nuys Bldg.
Pico 6148

MONEY IN GRAIN
$1.25 buys guarantee option on 10,000 bushels of wheat or corn. *No Further Risk.* A movement of 2c from option price gives you an equal equity to take $200; 4c, $400; 6c, $600, etc. WRITE TODAY FOR PARTICULARS and FREE MARKET LETTER.
Investors Daily Guide, S. W. Branch, Dept. A. T. 1026 Baltimore Ave., Kansas City, Mo.


## MONEY, EXCHANGE

### Local Bank Clearings

Bank clearings yesterday were $21,324,995.59, an increase of $4,646,718.59 over the corresponding day of 1922.

| 1923. | 1922. | 1921. |
|---|---|---|
| Monday— $20,590,327.02 | $14,597,251.85 | $13,321,858.89 |
| Tuesday— $21,456,575.22 | $17,402,612.76 | $14,256,683.75 |
| Wednesday— $24,035,899.31 | $15,923,250.00 | $16,582,760.04 |
| Thursday— $23,560,927.05 | $16,168,995.73 | $13,411,097.30 |
| Friday— $24,474,305.74 | $14,518,858.12 | $12,594,998.10 |
| Saturday— $21,256,995.33 | $13,591,298.53 | $34,729,899.32 |

### Bank Debits

| | |
|---|---|
| Saturday | $24,366,719 |
| Monday | 38,781,839 |
| Tuesday | 39,267,182 |
| Wednesday | 35,147,009 |
| Thursday | 32,580,314 |
| Friday | 34,348,330 |

### Foreign Exchange

[Furnished by the Farmers' and Merchants' National Bank.]

| | Exchange rate. Over $100 |
|---|---|
| England, per pound sterling | 4.71¾ |
| France, per 100 francs | 6.16 |
| Germany, per 100 marks | .00491/4 |
| Belgium, per 100 francs | 5.48 |
| Italy, per 100 lire | 4.362 |
| Bulgaria, per 100 leva | .37 |
| Czechoslovakia, per 100 krones | 2.99 |
| Denmark, per 100 krone | 19.40 |
| Finland, per 100 finmarks | 2.00 |
| Greece, per 100 drachmas | 1.11 |
| Holland, per 100 guilders | 39.57 |
| Jugo-Slavia, per 100 dinars | .19 |
| Austria, per 100 kronen | .00 23 |
| Norway, per 100 kroner | 18.30 |
| Portugal, per 100 escudos | 4.35 |
| Rumania, per 100 lei | .53 |
| Spain, per 100 pesetas | 15.74 |
| Sweden, per 100 kroner | 26.72 |
| Switzerland, per 100 francs | 18.50 |
| Shanghai, per 100 taels currency | 54.50 |

Buying rates: Great Britain, sight, 4.80; Canadian, sight, 1.25.

### New York Rates

[BY A. P. NIGHT WIRE.]

NEW YORK, March 3.—Foreign exchange irregular.

Great Britain—Demand, 4.72 5-16; cables, 4.72 9-16; sixty-day bills on banks, 4.69¾.
France—Demand, 6.11¼; cables, 6.12.
Italy—Demand, 4.34; cables, 4.35.
Belgium—Demand, 5.51; cables, 5.54.
Germany—Demand, .0044; cables, .0045.
Holland—Demand, 39.52; cables, 39.59.
Norway—Demand, 18.30.
Denmark—Demand, 19.38.
Switzerland—Demand, 18.70.
Czechoslovakia, 13.00.
Greece—Demand, 1.07.
Poland—Demand, .0023.
Czecho-Slovakia—Demand, 2.96.
Argentina—Demand, 37.52.
Montreal, 99 7-16.

### Bankers' Acceptances

Current rates on acceptances for the respective days of time as prepared by the National City Company.

| | Days | | | |
|---|---|---|---|---|
| | 30 | 60 | 90 | 120 |
| Prime eligible members | 4¾ | 4¾ | 4¾ | 4¾ |
| Prime nonmembers | 4¾@5 | 4¾@5 | 4¾@5 | |

### Silver Quotations

[BY A. P. NIGHT WIRE.]

NEW YORK, March 3.—Foreign bar silver, 66⅛; Mexican dollars, 50⅛.
LONDON, March 3.—Bar silver, 31 11-16d per ounce. Money, 1½ per cent.

## BOSTON COPPER

[Furnished by A. H. Cury & Co., 618 South Spring street.]

BOSTON, March 3.—Closing quotations:

| | Bid. | Asked. |
|---|---|---|
| Ahmeek | 39 | 39½ |
| Adventure | 3½ | 3¾ |
| Algomah | 1¾ | 2 |
| Alaska | 20 | 20 |
| Allouez | 22 | 23 |
| Arcadian | 22 | 23 |
| Am. Pneu. | 2½ | 2¾ |
| Do. pfd. | 17¾ | 18 |
| Anchor | 4½ | 5 |
| Arnold Min. | 20 | 30 |
| Ariz. Com. | 13¾ | 14 |
| Boston Ely | 69 | 71 |
| Boston Elec. | 21½ | 21¾ |
| Bingham | 10½ | 10¾ |
| B. Hook | 12 | 13 |
| Calumet | 69 | 70 |
| C. & Hecla | 20 | 21 |
| Butte & L. | 19 | 19 |
| Caruso Pitt. | 2½ | 2¾ |
| Cal. & A. | 45 | 50 |
| Cal. & L. | 15 | 20 |
| Cal. & N. | — | 280 |
| Candada | 2 | 3 |
| Centennial | 14 | 14½ |
| Chief Cons. | 4¾ | 5 |
| C. C. Rivon | 5¾ | 6¾ |
| Copper R. | 40¾ | 42 |
| Crystal | 1⅝ | 1 7-16 |
| Daly Duly | 7 | 8 |
| Alaska | 7 | 10 |
| Alaska | 4¾ | 5 |
| Alaska | 20 | 25 |
| E. Butte | 11¾ | 11¾ |
| Fairbanks | 12 | 13 |
| First Nat. | 170 | 175 |
| Franklin | 2¾ | 2¾ |
| Gadsden | 20 | 22 |
| Gray Eagle | 13½ | 14 |
| Hancock | 3½ | 4 |
| Hercules | — | 1½ |
| Id. Cons. | 3¾ | 4¼ |
| Do. pfd. | 9¾ | 10 |
| Indiana | 70 | 100 |
| Int. Pete. | 1¾ | 2¼ |
| Iron Cap | 6 | 9½ |
| Isle Royale | 32½ | 33 |
| J. V. Dev. | 3¾ | 4 |
| Kerr Lake | 2½ | 3 |
| Keweenaw | 1½ | 2 |
| Lake Sup. | 4¾ | 5¼ |
| La Rose | 33 | 40 |
| La Salle | 3½ | 3¾ |
| Libby, Mck. & L. | 6¾ | 7 |
| Mason Valley | 2 | 2½ |
| Mass. Con. | 4 | 4¼ |
| Majestic | 0 | 10 |
| Mayflower | 1 | 1½ |
| Mex. Sec. | 84 | 84½ |
| Do. pfd. | 71 | 75 |
| Michigan | 2¾ | 3¼ |
| Mont. Dor. | 15 | 16 |
| Mont. Sh. | 67 | 68 |
| Calumet | — | — |
| Nevada Con. | 5¾ | 6 |
| Nevada | 42 | 43 |
| New Cornelia | 34 | 34½ |
| New River | — | 37 |
| Nipissing | 8 | 8¼ |
| N. Butte | 12 | 12¾ |
| N. Lake | 60 | 70 |
| Ohio | 73 | 76 |
| Old Dom. | 31 | 31½ |
| Osceola | 45 | 46 |
| Owenoke | 45 | 46 |
| Pond Creek | 36½ | 36¾ |
| Quincy | 70½ | 71 |
| Ray Hers | 1¾ | 1¾ |
| Rex Cop. | 25 | 26 |
| Rhode Isl. | 1½ | 1½ |
| Shannon | 7 | 7¾ |
| St. Mary | 61 | 61½ |
| St. Lake | 90 | 100 |
| Seneca | 3½ | 3¾ |
| Swift Int. | 12 | 13 |
| Swift P. Co. | 100¾ | 100¾ |
| S. W. Miami | 1 | 1¼ |
| Tell | 1¾ | 2¼ |
| Trinity | 32¾ | 33 |
| Tuolumne | 53 | 60 |
| Utah Apex | 4¾ | 5¼ |
| Utah Con. | 4¾ | 5 |
| Utah Metals | 1¼ | 1 7-16 |
| U. S. M. & S. | | |
| Do. pfd. | 42½ | 42 |
| Un. Frust. | 162 | 165 |
| U. V. Es. | 23½ | 23¾ |
| Wash. Mash. | 1¾ | 2 |
| Do. pfd. | 27½ | 27½ |
| Ventura | 28¾ | 28¾ |
| Victoria | 3¾ | 3¾ |
| Waldorf | 42¾ | 43 |
| Warner Bros. | 25 | 25½ |
| Wendell | 1¼ | 1¾ |
| Wolverine | 12 | 12½ |
| Wyandotte | 36 | 75 |
| Yerb Cent. | 4¾ | 4¾ |

## CALIFORNIA BEAN MARKET

Following are the selling prices for dried beans per 100 pounds in carloads f.o.b. California common selling points, as quoted yesterday by the California Bean Growers' Association: Large whites, 7.60; small whites, 7.35; pinks, 8.70; Mexican reds, 3.50; red kidneys, 7.00; Bolitos (or pinks), 7.50; blackeyes, 11.00; cranberry beans, 7.10; barrow, 7.25; blackeye beans, 4.25.


Our Mr. Lambert
Left Friday
for
SMACKOVER
We will have first-hand information direct from the field and are in a position to make firm offerings on all
Smackover Issues
Akin-Lambert Co.
Member L. A. Stock & Bond Exch.
Dealers in Listed and Unlisted Stocks
320 L. A. Stock Exchange Bldg.
639 S. Spring St.
Main 2210. 821-877.

Wanted, $40,000 for 8 Months
Fully secured by chattel mortgage—with a guaranteed return of 10% plus bonus. By an established Los Angeles firm. Money to be used for financing transactions in which certain municipalities are back of. Refs. exchanged. Address DF, Box 50, TIMES OFFICE.

First Mortgages
I offer several absolutely A1 first Los Angeles and Long Beach real estate mortgages, yield 8½% plus. Amounts $1800 to $14,000. Albert E. Coger, 1020 Stock Exchange Bldg., 639 So. Spring St.


## BOND QUOTATIONS

### Small Declines

[BY A. P. NIGHT WIRE.]

NEW YORK, March 3.—Although there were several strong spots in today's bond market, the majority of the active issues showed small net declines at the close. Confirmation of reports that much of the recent selling pressure came from larger institutions was furnished by today's report of the 778 member banks of the Federal reserve system, showing conditions as of February 21, which revealed a substantial reduction in the holdings of both government and corporate securities.

Strength of the Mexican issues in reflection of the progress being made in connection with the service on the national debt was the feature of the foreign list.

The sharp advance in railroad stocks failed to entice much response from the bonds of these carriers although gains of 3-4 to 1 1-2 were registered by Union Pacific 4s, Norfolk and Western convertible 4s, Atchison adjustments 4s and Denver and Rio Grande consolidated 4s.

Except for a decline of 1 point in Cerro de Pasco 8s, most of the losses in the industrial division were forced to fractions. Trading in United States government securities continued irregular pending announcement of the terms of the government's new financing. Today's fluctuations were limited to a radius of 6 cents on $100. Latest Wall street reports indicate that the amount of the government's new loan will be $200,000,000, but opinion varied widely as to the probable rate of interest. Total sales (par value) were $7,309,000.

NEW YORK, March 3.—Following are the closing bond quotations on the New York Stock Exchange. Furnished by Logan & Bryan.

RAILROAD BONDS

| | Bid. | Asked. |
|---|---|---|
| Atch. Gen. 4s, 1995 | 87¾ | 87¾ |
| Atl. C. Line 4s, 1952 | 90½ | 97 |
| B. & O. Gold 4s, 1948 | 77½ | 79 |
| B. & O. Refg. 5s, 1995 | 82 | 82½ |
| Can. Pac. Deb. 4s | 79½ | 79¾ |
| Can. Nor. 7s, 1940 | 116 | 116½ |
| C. & O. Cv. 4s, 1930 | 87 | 87½ |
| C. B. & Q. Refg. 5s, 1971 | 89 | 89½ |
| Chicago Gt. West. 4s, 1959 | 82 | 82½ |
| C. M. & St. P. Cv. 4½s, 1932 | 89 | 89¾ |
| C. M. & St. P. Cv. 5s, 2014 | 89 | 89½ |
| C. R. I. & P. Ref. 4s, 1934 | 79 | 79½ |
| Del. & Hudson 5½s, 1937 | 100 | 101 |
| Erie Gen. 4s, 1932 | 47 | 48 |
| St. Nor. 5½s, 1932 | 100½ | 100¾ |
| Nod. & Hou. Ref. 5s, 1957 | 81 | 81¾ |
| Hock Valley 4½s, 1959 | 89½ | 89½ |
| Ill. Cent. Ref. 4s, 1955 | 69 | 69 |
| K. C. N. O. & T. 5s, 1950 | 79 | 79½ |
| K. C. So. 5s, 1950 | 77 | 77½ |
| L. & N. Unif. 4s, 1940 | 89 | 89½ |
| M. K. & T. 1st 4s, 1990 | 79 | 79½ |
| Mo. Pac. Gen. 4s, 1975 | 33½ | 33½ |
| N. Y. Cent. Cvt. 6s, 1935 | 103¾ | 104 |
| N. Y. N. H. & H. Cv. 6s, 1948 | 69 | 70 |
| Nfk. & W. Consol. 4s, 1990 | 89 | 89 |
| Nor. Pac. Ref. 6s, 2047 | 106½ | 107 |
| O. S. L. 5s, 1946 | 102 | 102 |
| Ore. Wash. Ref. 4s, 1961 | 79 | 79½ |
| Penn. R. R. Gen. 5s, 1968 | 100 | 100¾ |
| Peoria & E. Inc. 4s, 1940 | 27 | 28 |
| Pere Marq. 1st 5s, 1956 | 95 | 95 |
| P. C. C. & St. L. Gen. 5s, 1970 | 87½ | 88 |
| Reading Gen. 4s, 1997 | 83½ | 84½ |
| Rio Grande W. 4s, 1939 | 74 | 75 |
| R. I. Arb. La. 4½s, 1934 | 78 | 79½ |
| St. L. & S. F. Adj. 5s, 1955 | 79¾ | 79¾ |
| St. L. & S. F. Inc. 5s, 1960 | 69¾ | 69¾ |
| St. L. & S. W. Con. 4s, 1932 | 75 | 75 |
| S. A. L. Consol. 4s, 1949 | 69½ | 69½ |
| So. Pac. Ref. 4s, 1955 | 85 | 85½ |
| So. Pac. S. F. Term. 4s, 1950 | 81 | 81¾ |
| So. Ry. 6½s, 1956 | 101¾ | 102 |
| Tex. & Pac. 1st 5s, 2000 | 89 | 91 |
| Un. Pac. 1st 4s, 1947 | 91½ | 92 |
| Virginia 1st 5s, 1939 | 96½ | 97¼ |
| Wabash 1st 5s, 1939 | 80½ | 84 |
| West. Pac. 5s, 1949 | 80 | 81 |
| W. & L. E. 4s, 1949 | 62½ | 63½ |

STREET RAILWAYS

| | | |
|---|---|---|
| S. F. U. 5s, 1942 | 74 | 77 |
| Chicago Ry. 1st 5s, 1927 | 89 | 89½ |
| Det. Un. 4½s, 1932 | 82 | 83 |
| I. R. T. 5s, 1966 | 71 | 72 |
| Market St. Ry. 6s, 1924 | 91½ | 92 |
| Montreal Tra. 5s, 1941 | 89 | 89 |
| N. Y. Rys. 4s, 1942 | 33 | 35 |
| P. Gen. H. J. 5s, 1950 | 85 | 85½ |
| Third Ave. Ref. 4s, 1950 | 61 | 61½ |
| Un. Ry. Inv. 5s, 1926 | 80½ | 80½ |

INDUSTRIAL BONDS

| | | |
|---|---|---|
| Am. Smelter 5s, 1947 | 89½ | 90 |
| Am. Tel. & Tel. 5s, 1960 | 90 | 90½ |
| Barnsdall 5s, Ser. A, 1931 | 101½ | 102 |
| Beth. Steel 6s, 1948 | 89½ | 90 |
| Cuba Cane 8s, 1930 | 95 | 96½ |
| Comb. Tel. 5s, 1927 | 93½ | 94½ |
| Dist .Elliem 6s, 1943 | 102½ | 103 |
| Dupont 7½s, 1931 | 108¾ | 108¾ |
| Duquesne Light 5s, 1949 | 100¾ | 101 |
| Emp. G. & F. 7½s, 1937 | 98½ | 99 |
| Fisk Rubber 8s | 107 | 107½ |
| Gen. Elec. Deb. 5s, 1952 | 102 | 102½ |
| Goodyear 5s, 1931 | 104 | 104½ |
| Humble Oil 5½s, 1932 | 99¼ | 99¾ |
| Kelly-Spring. 8s, 1931 | 100 | 100½ |
| Kans. Cop. 7s, 1930 | 105 | 104 |
| Intl. Paper 5s, 1947 | 93¾ | 93½ |
| Lack. Steel 5s, 1950 | 91 | 91½ |
| Lippett & M. 7s, 1944 | 118 | 117 |
| Laclede Gas 5s, 1934 | 95 | 96 |
| Nare. Marine 6s, 1941 | 85¾ | 86 |
| Nat. Pet. 5s, 1930 | 100 | 100½ |
| Nichols Steel, 1950 | 83 | 83½ |
| Nat. Tube 5s, 1952 | 100 | 101 |
| N. Y. Edison 5½s, 1941 | 110 | 110½ |
| N. Y. Ref. 6s, 1941 | 105 | 105½ |
| Nor. States Pow. 5s, 1941 | 90 | 90½ |
| N. W. Bell Tel. 7s, 1941 | 107¾ | 108 |
| Otis Steel 8s, 1941 | 100 | 101 |
| Pac. Gas & E. 5s, 1942 | 91½ | 91¾ |
| Pac. Tel. 5s, 1937 | 91 | 91½ |
| People's Gas 5s, 1947 | 93 | 93 |
| Phila. Co. 6s, 1944 | 100 | 100½ |
| Sharon Steel 8s, 1941 | 101 | 102 |
| Standard Oil 7s, 1937 | 108 | 109¾ |
| So. Cal. 7s, 1931 | 108½ | 109¾ |
| Union B. & P. 6s, 1942 | 99¾ | 99¾ |
| U. S. Rubber 5s, 1947 | 87½ | 88 |
| U. S. Steel 5s, 1963 | 102½ | 103 |
| Utah Idaho Sug. 7s, 1930 | 96 | .... |
| Va. Oil Cal. 8s, 1942 | 101¼ | 101¾ |
| Va. Car. Chem. 7s, 1947 | 97 | 97½ |
| W. U. Tel. 6½s, 1950 | 109 | 110 |
| Wilson & Co. 1st 6s, 1941 | 100 | 100½ |

FOREIGN BONDS

| | | |
|---|---|---|
| Argentine 5s, 1909 | 80 | 81 |
| Belgium 7½s, 1945 | 99½ | 99 |
| Brazil 7s, 1952 | 82½ | 83 |
| Bordeaux 6s, 1934 | 73½ | 76½ |
| Brazil 8s, 1941 | 95 | 96½ |
| Canada 5s, 1952 | 99¾ | 99½ |
| Chile 8s, 1941 | 103½ | 104 |
| Chile 8s, 1938 | 101½ | 102 |
| Chile 8s, 1946 | 100½ | 104 |
| Cuba 6s, 1951 | 99½ | 99½ |
| Bolivia 8s, 1947 | 92 | 93 |
| Denmark 8s, 1945 | 109 | 110 |
| French 7½s, 1941 | 95¾ | 96½ |
| French 8s, 1945 | 96 | 96¾ |
| Norway 8s, 1940 | 111¾ | 112 |
| Queensland 8s, 1947 | 100 | 100½ |
| Rio Janeiro 8s, 1946 | 94 | 94½ |
| Rio Janeiro 8s, 1947 | 93 | 93½ |
| Swiss Govt. 8s, 1942 | 93 | 93½ |
| Sweden 6s, 1939 | 104 | 104½ |
| Swiss 8s, 1940 | 110¾ | 110 |
| U. K. Gt. B. & I. 5½s, 1937 | 104¼ | 104½ |

### Supplementary Bond List

[Furnished by McDonnell & Co., 634 South Spring street.]

NEW YORK, March 3.—Following are the opening quotations on recent and miscellaneous bond issues:

| | Bid. | Asked. |
|---|---|---|
| Am. Agr. 1st Ref. 7½s, '41 | 103 | 103½ |
| Am. Sugar 6s, '37 | 102½ | 103 |
| Am. Tel. & Tel. 6 Pct. Notes, '24 | 100¾ | 100¾ |
| Am. Tel. & Tel. Conv. 6s, '25 | 116 | 116½ |
| Amazonia Copper 7s, '29 | 103¾ | 103¾ |
| Argentine (Rep.) 7s, '23 | 100 | 100½ |
| Argentine (Rep.) 7s, '27 | 102¾ | 102¾ |
| Armour 7 Pct. Conv. Notes, '25 | 104¾ | 105¼ |
| Armour 1st 4½s, '39 | 86 | 86½ |
| Allantic Refining 5s, '37 | 90¾ | 90 |
| Balt. & Ohio Conv. 4½s, '35 | 80 | 80½ |
| Belgian 6s, '25 | 93¾ | 94 |
| Belgian 8s, '41 | 97½ | 97¾ |
| Bell Tel. Pa. Ref. 7s, '40 | 107¾ | 107¾ |
| Bergen (City of) 5s, '45 | 100 | 100½ |
| Berne (City of) 6s, '45 | 111½ | 112½ |
| Bethlehem Steelp. 7s, '35 | 102¾ | 103¾ |
| Beth. Steel 1st & Ref. 5s, '42 | 92½ | 93¾ |
| Cal. Gas Unifying 5s, '37 | 90¾ | 91½ |
| Canada (Dom. of) 5½s, '29 | 101¾ | 102 |
| Canada Steamship 7s, '42 | 95½ | 96 |
| Canadian Northern 6½s, '26 | 112½ | 112¾ |
| Central Pac. 1st Ref. 4s, '49 | 85 | 85¾ |
| Cerro de Pasco Conv. 8s, '31 | 147 | 148 |
| Ches. & Ohio Conv. 5s, '46 | 92½ | 92¾ |
| Chi. & Alton 1st 5½s, '30 | 38¾ | 27¾ |
| C. M. & St. P. Gen. 4½s, '89 | 81 | 83 |
| C. & N. W. secured 6½s, '36 | 109¾ | 109¾ |
| Chile Copper 5s, '32 | 103 | 103¼ |
| Chile Copper 7s, '23 | 120 | 121 |
| Chile (Republic) 7s, '42 | 99 | 99½ |
| Commonwealth Edison 5s, '43 | 97½ | 97¾ |
| Copper Export 5 Pct. Notes, '24 | 100½ | 101 |
| Copper Export 8 Pct. Notes, '25 | 101½ | 102½ |
| Cuba (Republic) 5s, '31 | 84½ | 85 |
| Cuban-Amer. Sugar 8s, '31 | 107½ | 107½ |
| Cudahy Deb. 5½s, '37 | 98 | 98¾ |
| Danish Cities Consd. 5s, '45 | 100½ | 100 |
| Denv & Co. 7½ Pct. Notes, '31 | 101½ | 102 |
| Denmark (Kingdom) 6s, '42 | 97½ | 98 |
| Diamond Match 7½s, '36 | 107½ | 108 |
| Duquesne Steel 7s, '42 | 91½ | 91¾ |
| Dutch East Indies 6s, '47 | 94½ | 95 |
| Dutch East Indies 6s, '52 | 93¾ | 93¾ |
| French Cities (Lyons) 6s, '34 | 78 | 77 |
| Goodrich Rubber 6½s, '47 | 101 | 101½ |
| Goodyear Rubber 1st 8s, '41 | 116 | 116½ |
| Great Trunk S. F. 7s, '50 | 104½ | 104¾ |
| Great Trunk S. F. 7s, '40 | 114 | 114¾ |
| Great Northern Gen. 7s, '36 | 108½ | 108½ |
| Hershey Chocolate 6s, '42 | 98 | 98½ |
| Holland-Amer. S.S. 6s, '47 | 96½ | 96½ |
| Japanese 4s, '31 | 81¾ | 81½ |
| Japanese 1st 4½s, '25 | 93¾ | 93¾ |
| Japanese 2nd 4½s, '25 | 92¾ | 93 |
| K. C. So. Ref. 5s, '50 | 84¾ | 85 |
| Libby 1st 7s, '31 | 100 | 100½ |
| Mid. Railway 6s, '50 | 53½ | 57 |
| Minn. St. P. & S. M. 6½s, '31 | 103¾ | 103¾ |
| M. K. & T. Adj. 5s, '67 | 60½ | 61 |
| M. K. & T. Prior Lien 6s, '32 | 93¾ | 94½ |
| Mo. Pac. "D" 5s, '48 | 96 | 96½ |
| Montevideo 7s, '52 | 89½ | 90¾ |
| Morris Pkg. 7½ Pct. Notes, '30 | 104¾ | 105½ |
| Natl. Acme Ref. 7½s, '31 | 100 | 100¾ |
| Natl. Leather 8 Pct. Notes, '25 | 100½ | 101½ |
| Netherlands 6s, '72 | 97¾ | 97¾ |
| New England Tel. & Tel. 5s, '52 | 98¾ | 99 |
| N. Y. Central 5s, 2013 | 93½ | 93 |
| Nor. Pac. Gen. 4s, '32 | 83¾ | 83¾ |
| Norway (Kingdom) 6s, '32 | 98½ | 99 |
| Packard Motor 8s, '31 | 107¾ | 107¾ |
| Pan-Amer. Pet. Conv. 7s, '30 | 102½ | 103½ |
| Paris-Lyons-Medit. 6s, '58 | 71½ | 71¾ |
| Penn. R.R. Coll. 7s, '30 | 108¾ | 108½ |
| Penn. R.R. 6½s, '36 | 109 | 109 |
| Penn. R.R. Gen. 4½s, '65 | 90¾ | 91 |
| Queensland 7s, '41 | 100 | 100¾ |
| Remington Arms 6s, '37 | 93½ | 94 |
| Rogers-Brown Steel 7s, '42 | 90½ | 92 |
| Russian Govt. 5½s, 1921 | 13 | 13 |
| Russian Govt. 6½s, 1919 | 13 | 13 |
| Sao Paulo (City) 8s, '52 | 97 | 98 |
| Sao Paulo (State) 8s, '36 | 99½ | 100 |
| Sears-Roebuck 7 Pct. Notes, '23 | 101¾ | 101½ |
| Sinclair Crude 5½s, '25 | 98 | 98½ |
| Sinclair Pipe Line 5s, '42 | 86 | 86½ |
| So. Pac. Conv. 4s, '29 | 91½ | 92 |
| Southwest Bell Conv. 7s, '25 | 102 | 102¼ |
| S. O. New York 7s, '31 | 109¼ | 109½ |
| S. O. New York 6½s, '33 | 107 | 107½ |
| St. Louis Prior Lien 4s, '50 | 67 | 67½ |
| Steel & Tube 7s, '51 | 102½ | 102¾ |
| Swift Deb. 5s, '32 | 91½ | 91¾ |
| Third Ave. Adj. 5s, '60 | 60¼ | 61 |
| Tidewater Oil 6½s, '31 | 102½ | 103½ |
| U. P. Land Grant 4s, '47 | 91¾ | 91¾ |
| Union Tank 7 Pct. Notes, '26 | 103½ | 103½ |
| United Kingdom 5½s, '29 | 110¾ | 110½ |
| U. S. Rubber 7½s, '36 | 108 | 108½ |
| Uruguay 8s, '46 | 104½ | 105 |
| Vacuum Oil 7s, '36 | 108¾ | 108 |
| Va.-Car. Chem. Conv. 7½s | 96¾ | 96½ |
| Warner Sugar 1st 7s, '41 | 105 | 105¾ |
| Westinghouse 7s, '31 | 107½ | 107¾ |
| Jugo-Slavia (Kingdom) 8s, '62 | 61½ | 62½ |
| Zurich (City) 6s, '45 | 111½ | 112½ |

### Liberty Bonds

NEW YORK

| Sales. | | High. | Low. | Close. | Bid. |
|---|---|---|---|---|---|
| 117,800 | Liberty 3½s | 101.22 | 101.10 | 101.10 | 101.10 |
| | Liberty 1st 4s | | | | 98.00 |
| | Liberty 2nd 4s | | | | 97.70 |
| 24,900 | Liberty 1st 4½s | 98.08 | 98.00 | 98.00 | 98.00 |
| 79,000 | Liberty 2nd 4½s | 97.90 | 97.80 | 97.86 | 97.86 |
| 500,000 | Liberty 3rd 4½s | 98.46 | 98.42 | 98.44 | |
| | Liberty 4th 4¼s | 98.14 | 98.06 | 98.08 | 98.08 |
| 30,000 | Victory 4¾s | 100.10 | 100.04 | 100.06 | 100.06 |

LOS ANGELES

Following are the closing bid prices at the Los Angeles Stock Exchange:

| | |
|---|---|
| 1st Liberty 3½s | 101.06 |
| 1st Liberty 4¼s | 97.98 |
| 2nd Liberty 4¼s | 97.70 |
| 3rd Liberty 4¼s | 98.22 |
| 4th Liberty 4¼s | 97.78 |
| 5th Victory 4¾s | 99.86 |

### Bond Averages

[EXCLUSIVE DISPATCH.]

NEW YORK, March 3.—Bonds: Today's close:

| | —Net Change— Day. | Month. | Year |
|---|---|---|---|
| 40 Issues ..... 79.88 | +.05 | —.19 | +1.38 |

## CHICAGO EXCHANGE: PRICES, RANGE, SALES

[EXCLUSIVE DISPATCH.]

CHICAGO, March 3.—Range and sales on the Chicago Stock Exchange today:

| Sales. | Stocks— | High. | Low. | Close. | Previous close. |
|---|---|---|---|---|---|
| 1,225 | Armour pfd. | 97 | 96 | 96 | 96 |
| 430 | Do. "B" | 96 | 95 | 95 | 95 |
| 25 | Armour Leather | 9¾ | 9¾ | 9¾ | 9¾ |
| 20 | Do. pfd. | 97 | 97 | 97 | 97 |
| 2,800 | Bassick Mfg. | 28 | 27¾ | 28 | 28 |
| 1,500 | Borg & Beck | 38 | 37¾ | 38 | 38 |
| 13,726 | Bosch W. Mfg. | 47¾ | 46¾ | 47¾ | 46 |
| 200 | C.C.C. & St. L. | 3 | 3 | 3 | 3 |
| 26 | C. Ry. Ser. | 17 | 17 | 17 | 17 |
| 342 | Comw. Edison | 130½ | 130½ | 130½ | 130½ |
| 200 | Cont. Motors | 9¾ | 9¾ | 9¾ | 9¾ |
| 40 | Cross Co. pfd. | 112¾ | 112¾ | 112¾ | 112¾ |
| 25 | Deere, pfd. | 72 | 72 | 72 | 72 |
| 420 | Eddy Paper | 27 | 26¾ | 27 | 26¾ |
| 200 | Evenrud | 28 | 27¾ | 27¾ | 27¾ |
| 3,600 | Hupp Motors | 26 | 25¾ | 25¾ | 25¾ |
| 125 | Hydraulic | 23 | 22½ | 22½ | 22¾ |
| 20 | Island Steel | 34 | 34 | 34 | 34 |
| 142 | Midw. Util. | 49 | 48½ | 48½ | 49 |
| 30 | Do. pfd. | 85½ | 83 | 85½ | 85 |
| 180 | Do. 7% | 101½ | 101 | 101½ | 101½ |
| 373 | Mitchell Mot. | 7¾ | 7½ | 7½ | 7¾ |
| 1,900 | Moore, Ward | 33¾ | 34¾ | 34¾ | 33 |
| 100 | Nat. Lea. new | 7¾ | 7¾ | 7¾ | 8¼ |
| 200 | Pick & Co. | 39½ | 39 | 39 | 39½ |
| 60 | Pigg. Wigg. A. | 72½ | 72 | 72 | 72½ |
| 35 | Pub. Service | 102 | 102 | 102 | 101 |
| 30 | Do. pfd. | 100 | 100 | 100 | 100 |
| 1,110 | Rex Motors | 15½ | 15 | 15 | 14½ |
| 500 | Stand. Gas | 25½ | 24½ | 25½ | 26½ |
| 45 | Do. pfd. | 89½ | 89½ | 89½ | 89½ |
| 11,300 | Stewart W. | 107½ | 104 | 104½ | 106 |
| 114 | Swift & Co. | 106¾ | 106 | 106¾ | 106¾ |
| 600 | Swift

Established in 1899 Member L. A. Stock Exchange

**A. C. WAGY & CO.**

"Nothing recommended 'cept our services"

For Sale
**JULIAN**
C. C. Julian
5 No. 1—$147.50
5 No. 2—$130.00
5 No. 3—$130.00
5 No. 4-5 $160.00
5 No. 6-9 100.00

**GREAT**
Republic Life
200 @ $6.50

**Industrial**
5 No. 3—$37.50
5 No. 1—$30.00
5 No. 2—$25.00

**Durant**
Motor (Cal.)
10 @ $12.25

**Kirkpatrick**
1 @ $62.50

**UNITED**
Mortgage & Loan
10 @ $10.00

**Hamilton**
No. 4
1 @ $125.00

**MIRACLE**
(Paper)
2 @ $88.00

For Sale
**SMACKOVER**
We Absolutely
Have for Sale
(PRICES ON REQUEST)
(All or Part)
50 Anderson Smackover
50 Arch Brewer OT
50 Arcadia Oil Co.
50 Arkansas Traveler
50 Bob Chew No. 2
25 Bob Simpson
1000 Bunker Smackover Tr.
50 Dan Auil 35
50 El Dorado Oil Trust
50 Gary Smackover
50 Gordon Petro.
50 Graves Oil
50 Harry Morris No. 2
50 Houston Gusher Syn.
50 J. R. Darnell
50 Jess Tomberlin Victory
50 J. R. Hughes
50 McPhail Smack. Pool
50 McPirah Oil
50 Mike Lyvers Syn.
50 Nate Farris
150 Plain Facts Royalty
50 Richard Rodgers
50 Robert Edmonds
50 Rozzer Production
50 Smackover Royalty
50 Smackover Roy. Deeds
50 Smackover 500%
50 Tal Morse
50 The Fox Many Co.
50 Vitek Oil & Ref.
(All or Part)
**GUARANTEE**
We guarantee transfer into your name of all Smackover certificates sold by us to you. This is done at our expense. We protect our clients on Smackover dividends paid to stockholders of record as of date of purchase from us, providing we supervise the transfer of certificates at time of sale. TRY US.

For Sale
**SCHOLTZ**
Mutual Drug
10 Pfd. @ $55.00
100 Com. @ $1.85
(Transferred)

**Fidelity**
Oil Corporation
1000 @ 27½c

**C. J. Lockhart**
Min. Deeds
10 @ $9.50

**Tehmescal**
Oil Co.
100 @ $3.50

**Henderson**
Petroleum Syn.
8 @ $175.00

**Danciger**
Develop. Co.
1 Unit at $375

**Fifty-Fifty**
(Davidson's)
5 @ $60.00

**Port Lobos**
Oil Co. (Mex.)
100 @ $1.30

"Nothing recommended 'cept our services"

**We Will Sell** **We Will Buy**

WE WILL BUY

5 Co-Oper. (P.SV.L.)
50 Citrus Belt Gas
5 Tom Ducker
5 R. G. S. Syn.
10 King's Food Units
1000 State Cons.
1000 Bell of Montebello
10 Joe B. Turman No. 1
5 White Star No. 1
5 Triangle Units
50 Aero O. & R. Com.
5 Twin Bell
20 West. Auto Sp. Pfd.
20 Wst. Auto Sp. Com.
5 S. Fe Short. No. 1
5 S. Fe Short. No. 2
5 S. Fe Deeps No. 1
200 Sandini Petro.
500 Norcrest Corp.
5 Kirkpatrick No. 1
5 Kirkpatrick No. 2
10 Durant Del. Escrow
100 Danciger Oil & Ref.
5 White S. Fe Supp.
50 Star Petro.
5 C. C. Julian No. 2
5 C. C. Julian No. 3
100 Sawyer T. & R.
200 Sun Oil

**"WARNING"**

Do not buy or sell any UNLISTED stock or unit until you acquire our price. Perhaps we can save you money—a happening which we all like to experience. TRY US.

Bank References Willingly Furnished

**A. C. WAGY & CO.**

Telephones Main 6702; Broadway 353 Home 62329

Member L. A. Stock Exchange
711 Stock Exchange Bldg.
639 South Spring St.
Los Angeles

"Nothing recommended 'cept our services"

**OIL PROFITS *without* OIL RISK!**

That there are great profits in oil goes without saying, but the risks to lose all are correspondingly great.

How much better an opportunity to share in the ownership — buying and selling — of DOWNTOWN BUSINESS PROPERTY (store and office buildings) right in the very heart of Los Angeles. Here the opportunities for profit are as great as in any oil venture but without the corresponding risk.

Los Angeles DOWNTOWN BUSINESS property is as stable an investment as you can find in all the world.

Such is the opportunity presented to you by the Active Realty Company, where your money will be invested in downtown business property. Men of large means, moderate or small means can all take part.

*Send in Coupon Today*

**Active Realty Company**
411 Merchants National Bank Bldg., Los Angeles, Cal.
Telephone 824-388
Please send me full and detailed information. T-2-4
Name .....
Address .....

See Today's Advertisement
IN REAL ESTATE SECTION
HOME VILLA TRACT

# NEW GLORY FOR OLD BUSINESS

*Small Companies Emerge From Twilight Zone*

*Intelligent Promotion Brings Blessing of Wealth*

*Few Signs of Trade Reaction in Near Future*

BY CLINTON B. EVANS
[EXCLUSIVE DISPATCH.]
[Copyright, 1923, Public Ledger.]

CHICAGO, March 3.—The procession of comparatively small companies out from the twilight of past years in this city into the blaze of trading continues and largely the new entries on the Chicago Stock Exchange list are made up of these companies. They seem strange to many of the younger generation, but some of them are old fellows with the wrinkles of years smoothed out by new financiering, mainly the proper use of earnings and opportunities that have existed for a long time.

These concerns are bona-fide affairs, real expressions of work and capital little known heretofore, coming up out of the desert of 1921 where for some of them there was scarcely a drink of water, though to others came gradually the accumulations now making them rich.

Wealth is accruing to persons who in many instances have been strangers to that blessing. It required the art of the promoter to work this change, the promoter who knows the difference between a fish and a sandbar and who refused to place these concerns in the category of the ordinary observer, not understanding the makings of value and what might come to them under a proper management with adequate capital.

In every case traders have given their approval to the recasting or recapitalization or revivification of these companies by stock prices above those at which they were placed before the people. And the private investor who not long ago would take fright at a crack in the sidewalk as he went through his daily routine is now picking up these stocks.

Even Kellogg Switchboard and Supply Company, too modest to have itself listed on the exchange, has had its little dance, they say up to 54½ on the curb. It showed extraordinary daring on the part of that concern to get so far away from its home par of 25 and its recent market quotation of 46, and some of the friends of the company are actually talking of 100 for it. But at the moment it seems unlikely that this sound old timber will allow itself to be used in being framed into some other corporation.

Among those companies not yet distinctively in the new game, one occasionally hears of the Byproducts Coke Company, which in the last four months of 1922 made up a deficit of the preceding eight months.

**NO REGRESSION**

Others of these are soon to be led up into the light. They are more attractive than some concerns with higher quotations because it takes less money to carry them and if you make a profit the percentage thereof puts to shame anything you can get on the high-priced stocks. Moreover the government is not standing by to tell you just how much money, or how little, you may make. It is notable that in the case of several of the corporations a large part of the inventory is on the basis of the prices of the latter part of 1921 or early 1922 and, accordingly, there is a profit at the present market levels.

At financial centers of the country last year the distinguishing thing was the issuance of bonds. The country had not reached the point at which stock offerings of a large scale seemed expedient, for the timidity of the public was well known. How definitely that characteristic has lasted over into 1923 is evidenced by many opinions of a week or a few weeks ago that business activity had "reached its peak." It is likely enough that building construction should be slackened, but elsewhere in business there seems to be no surplus of supplies. Building has had a long run of activity, the greatest in its history, since the armistice, and the conservative man would be glad enough to see prudence enter into that interest to a greater extent, but in view of the great number of plans now on hand it is unlikely that we shall see any rapid regression.

In other lines there is scarcely a sign of reaction. Temporary relaxation of demand appears to indicate only the hope on the part of the buyer that he will get his goods at lower prices.

Armour & Co., whose business is largely foreign, pay their respects to the countries across the water with the statement "the financial, economic and political conditions of most of the European countries make trading with them a matter of hazard. The last thirty days have seen no apparent alleviation of these conditions."

## SUBWAY SMOKERS ARE GIVEN FINES

[EXCLUSIVE DISPATCH.]

NEW YORK, March 3.—Sixteen men were fined $5 each and another $7 by Magistrate Simmons in Harlem Court. The men were accused of smoking in the subway at One Hundred and Twenty-fifth street and Lexington avenue.

"The conditions at this subway station have grown terible," said Magistrate Simms. "It has grown so bad in the last few months that men even light their cigars, cigarettes and pipes in the vestibules of the subway cars. I am going to do everything I can to stamp out this nuisance, and the subway smokers who come before me can expect to get the limit."

**OFFERS COTTON PRIZES**

[EXCLUSIVE DISPATCH.]

MOUNT PLEASANT (Tex.) March 3.—The Mount Pleasant Chamber of Commerce is offering thirteen prizes aggregating $1500 to the Titus county farmers producing the greatest amounts of cotton this year on selected five-acre tracts. All cotton to be eligible for consideration in the contest must be of at least one-inch staple. Each contestant is required to keep a record of the growing of his five-acre crop.

# ECONOMIST WRITES OF EXCHANGE

*University Professor is Author of Text-Book on Vital Subject*

Under the title of "Domestic and Foreign Exchange," the McMillan Company has just published a book written by Ira B. Cross, professor of economics, University of California. The book should prove of assistance to students, bankers, exporters, shipping men and to all others interested in international finance. The general theory of international exchange is well covered from an historical, legal and economic point of view. The first two chapters are devoted to a discussion of domestic exchange as it existed prior to 1913 and the revolutionary changes brought about in the exchange situation by the passage of the Federal Reserve Bank Act. The remainder of the book is devoted entirely to a discussion of the theory and practice of international exchange, the author dealing with such subjects as the "gold points," "gold movements," "arbitration," "demand and supply of bills of exchange," etc.

A special chapter is devoted to import and export credits and negotiation of drafts drawn thereunder, the legal aspects of liability under indorsements, acceptances, trust receipts, the various types of commercial credits and the progress made by the American bankers in introducing the dollar letter of credit all over the world.

The "quantity theory of money," the "international standard of value," the "purchasing power parity" and various other modern and interesting economic theories are given critical consideration by the author.

The last chapter on "the World War and the exchanges" deals with the various methods thus far proposed for stabilization of the depreciated exchanges, a matter of considerable concern to all those interested in the world's economic progress.

The book is illustrated with various charts and forms actually in use by banks in the United States in their international transactions, thus giving the reader an insight into the actual workings of our larger international banking institutions. The book is the deep study over a number of years and for its clearness and thoroughness it will be of great assistance to all those desiring to broaden their view and increase their knowledge in international finance and trade and is of particular value to bankers.

# HE-VAMPS ARE TO BE PUNISHED

*Protests From Women Bring Prompt Action From Detective Bureau*

With scores of letters from women pouring into the office of Captain of Detectives George K. Home, decrying the insults they are receiving at the hands of men young and old on the principal street corners of the city, a large squad of special detectives has been detailed to curtail the nuisance.

Thoroughly angered that such a condition should exist, Capt. Home yesterday declared his intention of herding in the "floppers," as the insulting male flappers are termed, and striving to have jail sentences given them.

"It is getting so a decent woman or girl cannot walk our streets without being approached by these men, who must be feeble-minded," he said. "It is nothing less than rotten. And it must be stopped.

"We have been conducting a campaign against these male flirts in Pershing Square and vicinity, and now it appears they have merely changed the site of their endeavors to down-town streets. One thing necessary is more severe punishment than they have been getting."

## WOMEN WILL GET GREAT CLUBHOUSE

PLAN FOURTEEN-STORY BUILDING IN NEW YORK; TALK CO-OPERATION

[EXCLUSIVE DISPATCH.]

NEW YORK, March 3. — The status of women in business life, whether on the stage or otherwise employed, was discussed at a dinner of the American Woman's Association at its headquarters, 215 Madison avenue.

The speakers, who included Francis Starr, Marian Kerby, Gladys Hanson, Janet Beecher, Ethel Watts Mumford and Cecile Preston, said that there was no difference between actresses and women engaged in other professions. They held that there should be as much co-operation between business women as there is between business men.

Miss Robinson Smith, president of the association, said that the clubhouse for business women was to be realized. The site will be announced later, but she said that a fourteen-story building would be erected on a plot 100 by 200 feet, and the entire cost of land, building and furnishing will be $2,600,000.

"It is much more difficult," she said, "for women than for men to be friendly and cordial to each other. This is natural, for women during so many centuries have been sheltered and isolated from the outside world. We are still rather prone to cling to this isolation."

## LAND GRANT TAX SUITS DISMISSED

[EXCLUSIVE DISPATCH.]

TUCSON (Ariz.) March 3.—After years of litigation, tax suits against the Luis Maria Baca float land grant in Santa Cruz county has been dismissed by an order of the Federal court. Taxation was started upon the grant area as soon as its title was confirmed by the Supreme Court.

# NEWSPAPER MAN FETED ON BIRTHDAY

*Miss Roberts Entertains at Long Beach for C. H. Peirson, Fifty Years a Writer*

In the grand salon of the Hotel Virginia at Long Beach last evening there was assembled a brilliant company, numbering thousands, who had been bidden by Miss Belle McCord Roberts to a reception in honor of Charles Heston Peirson, her father's oldest friend, upon his sixty-second birthday anniversary, which takes place in the fiftieth year of his active work as a writer for American newspapers.

Early in the evening Miss Roberts and Mr. Peirson took their places in the receiving line, which was formed between the main rotunda and the ballroom, and began receiving the felicitations of the guests. At 8:30 o'clock several hundred had extended their greetings. The line outside the Virginia Hotel was growing into large proportions.

Many invitations had been sent to friends of Mr. Peirson in New York, Washington, Albany, Buffalo, San Francisco and other cities where he spent much of his early life as a newspaper writer. Scores of telegrams of congratulations were received. Among them was one from Byron R. Newton of New York City, political writer for Collier's Magazine, which said, "The first fifty years of newspaper work is always the worst—I found it so."

From Mrs. Jack London, who is now in Paris, came a cablegram which ran as follows, "You have done pretty well for the first fifty years; try and make a success during the next fifty."

Mrs. William Friend Richardson, wife of the Governor, wired Miss Roberts that the serious illness of a relative would prevent her from attending the reception.

Miss Roberts wore black velvet with opalescent sequin bodice. Some of the ladies in the receiving line were gowned as follows:

Countess Sistarelli of Rome, Italy, wife of the composer, black velvet and diamonds.

Mrs. Edward A. Dickson, wife of the editor of the Los Angeles Express, black jet.

Mrs. Edwin R. Collins, wife of the managing editor of the Los Angeles Herald, draped gown of red velvet.

Mrs. Pierre Letchworth of Penjerie Ranch, Covina, silver spangles over gray velvet.

Mrs. Walter Lineberger, wife of Congressman Lineberger, black net over silver cloth, with crystal beads.

Mrs. Rex Kennedy, wife of the editor of the Whittier News, black jet.

Mrs. Margaret Campbell of the Mary Pickford organization, green and gold brocade.

Mrs. Frederick Runyon, wife of the managing editor of the Pasadena Post, black sequin gown.

Miss Ruth Sterry, novelist and short story writer, white lace.

Mrs. Wilbur Hall of Sausalito, wife of Wilbur Hall of the Saturday Evening Post, American beauty satin banded with crystal beads.

Mrs. Florence Collins Porter, clubwoman and political writer of Pasadena, black lace.

Mrs. Joseph Rominger, wife of Senator Rominger, brown lace over satin.

Mrs. George A. Barry, wife of the editor of the Monrovia News, black velvet.

Mrs. Arthur Dodge, wife of the art director of the Los Angeles Times, orchid-brocaded satin.

Mrs. John M. Edgar, short-story writer and newspaper woman, rose pink and gold over pink satin.

Mrs. Justus Craemer, wife of the editor of the Orange News, French blue embroidered in gold.

Mrs. A. Chester Keel (Florabel Muir,) feature writer of the San Francisco Chronicle, white hand-embroidered net and lace.

Miss Reta Whitfield, secretary to Miss Roberts, black tulle and sequin.

## RATE DISCRIMINATION CHARGED BY ARIZONA

[EXCLUSIVE DISPATCH.]

PHOENIX, March 3.—In a late inquiry in Phoenix into express rates, there was presentation of evidence that the American Railway Express Company in Arizona is realizing an annual return of $8.13 per cent on its gross investment of $51,182. There was general finding that the rates from El Paso to Arizona points were discriminatory against the Pass City, as compared with rates for similar distances from San Francisco. The rates on fresh fruit, especially early grapes, from Phoenix to remote points were declared discriminatory in favor of California.

**TEXTILE FIRM RAISES PAY**

[EXCLUSIVE DISPATCH.]

HOPEDALE (Mass.) March 3.—The Draper Corporation, manufacturers of textile machinery, employing about 2000 persons, announced an increase in wages. The amount of the increase and the number of its employees affected were not stated. The company has orders ahead insuring full-time operation over a long period, it was said unofficially.

**RAIL DIVISION SETS MARK**

[EXCLUSIVE DISPATCH.]

TUCSON (Ariz.) March 4.—For a single day last week, the Tucson division of the Southern Pacific Railroad registered 100 per cent, in that every train was on time at every station from Gila on the west to Patio on the east. This included twelve passenger and fourteen freight trains.

**NEW REDISCOUNT RATE**

[BY A. P. NIGHT WIRE.]

SAN FRANCISCO, March 3.—The Twelfth District Federal Reserve Bank today announced a rediscount rate of 4½ per cent, a raise of ½ per cent over the old rate. The new rate becomes effective Tuesday, March 6.

The action brings the Twelfth District rate into accord with the recently announced rediscount figures of the Boston and New York districts.

**LANKERSHIM PARK**
In North Hollywood—
On Cahuenga Avenue
F. C. WOOD
126 W. 3rd Street Phone 61533

May wheat closed Friday at 118½. The market has been practically at a standstill for the past few days and when it does begin to go, it will go in a hurry. Are you going to be with it, or are you going to be left wishing you had bought sooner. Wheat bought now will surely show you a good profit later on. You can open an account for $15.00. Don't wait till the action is over. Phone 821.
Grundy & Co.
900 Stock Exchange.

**ACT**

***On Ryder's 20,000 Barrel Recommendation***

The Petroleum Midway's gigantic producer—marvel of Signal Hill—sensation of the Petroleum world—is a recommendation for Signal Hill few oil fields in the world can boast.

Long ago we gave to Signal Hill the title "mightiest oil field in America." We did this at the time because we believed in Signal Hill. Its 3000, 4000 and 5000-barrel wells—its two extensive production sands—its record of production—its tremendous dividend paying—aroused and stimulated our faith in it.

Then came the great Midway Petroleum Company's 20,000-barrel flush production Ryder well—proving to the general public what we already knew—that Signal Hill is in fact "America's greatest oil field."

Signal Hill had abundant proof of its worth before the monster Ryder gusher came in. But this gusher—the biggest in the West—one of the biggest in the world—constitutes a recommendation for Signal Hill that should this very minute move you to buy Miracle Units, so that you may have an opportunity to share in some of the wealth that is daily flowing from its wells.

**Miracle Has Six Leases in this Mightiest of Oil Fields**

Not one opportunity, but six are offered you in Miracle—three of its wells are drilling—a fourth is rigging—lumber is on the ground for the fifth—the sixth is a location.

Miracle's leases are among the best on Signal Hill—two of them are in the neighborhood of the great Ryder gusher—two others are surrounded by big producers—two may be classed as "wild cats" not far from production, but at the same time far enough to justify the name.

You get 60% of Miracle's oil from all its wells, on all its leases.

You get paid every thirty days for your share of Miracle's production at the market price of oil.

We guarantee to drill these wells to the deep pay sands—from whence came the great Ryder gusher—unless wells of 1000 barrels or more are obtained at a lesser depth.

***100% to you--FIRST!***

You get your money back first—100% before Fred B. Foster & Company shares in a cent of Miracle's profits—after that it's a 50-50 split.

You should take full advantage of the opportunity Miracle offers in this greatest of oil fields.

Accept today the recommendation of that mighty 20,000-barrel gusher—put a bet down on Miracle of Signal Hill—with its SIX WELLS—its SIX LEASES.

Wire in your reservation—put your order in the mail—call at any of our offices. Miracle units are $100 each—oversubscriptions will be returned.

603-604 Pacific Finance Bldg.

Pasadena 313 Central Bldg. Phone Fair Oaks 1512 — Los Angeles Pico 4341 — Long Beach Phone 629-248 9 Locust St.

FRED B. FOSTER & COMPANY Inc.

*Signal Hill Field Hdqrs.—Kenyon and Burnett*

SAN FRANCISCO FORT WORTH GRAHAM

**Partners Wanted—Valuable Lease! Near Six Large Gushers!**

**Signal Hill—Opportunity of Lifetime!**

Two well-known business men have bought extremely choice and valuable lease Lovelany district, "Signal Hill," very close to the six largest producers (averaging about 4,000 barrels each daily) and not far from 15,000 bbl. gusher. We have already arranged drilling contract on favorable basis, but require several partners to join us with from $1,000 to $5,000 each to complete lease and drilling arrangements. Each partner shares equally in profits on GROUND FLOOR BASIS. Chance to make quick fortune on this absolutely proven lease. We can furnish high-grade commercial and bank references. Proposition will stand most rigid investigation. Act quickly.

Address N, Box 116, Times Office

**Profits in Royalties**

118% return in ninety days—this phenomenal return received from the latest investment in royalties by the organizers of this company! You now have a chance to "cash in" on huge returns from royalties.

Open Evenings

General Average Royalties Co. Inc.

**Financial Safety in Building Contracts**

Booklet of suggestions free. Write Building Material Dealers' Credit Association
818 So. Hill St., Los Angeles

**COMMON LAW COMPANIES**

Organized under Declaration of Trust. Many advantages. Legal everywhere. Managed by trustee. Limited liability. No State organization fees, reports or franchise tax. Meet or do business anywhere. Better than a corporation or partnership. Stockley firm.
MODERN ORGANIZATION COMPANY,
304 South Broadway,
Los Angeles, California.

**WE RECOMMEND**

as the Premier Speculative lease to oil, the offering now being made by
The Brazos-Bryan Oil Syn.
1200 acres; $100,000; Seven-eighths of the Oil.
Prospectus on Request.
REPATH & COMPANY
907-8 Lowe's State Bldg., Los Angeles.

**FOR QUICK SALE**

2% Royalty Interest in Foster's Santa Fe Springs Mayer Sand Well. In the heart of the field.
GEO. E. LEE,
423 Stock Exchange Bldg.
Phone 824818.

**NOTICE**

We are organizing a Syndicate to be known as the Black Diamond Oil Syndicate, on very choice lease, Santa Fe Springs, and will be glad to hear from all our former salesmen to get in touch with us at once.
EDWARDS & HILL,
703 Grant Building, 4th and Broadway.
Phone 822-907.

WILL SACRIFICE
100 to 1000 Shares
**Howard Copper Company**
Stock at 65c
H. M. ANTHONY, Owner
1010 Humboldt Bk. Bldg.,
San Francisco, Cal.

**SWAN UNDERREAMERS**



LOSES NO CUTTERS

# LIMITED OFFERING

AT PAR

## Gulf Pacific Oil Corporation

This security is now yielding 12% annually, payable 3% quarterly; next quarterly dividend period March 15th. Safe with all the speculative advantages. Use the coupon or call for full information.

## Bryson & Company, Inc.

1019-20 Loew's State Bldg.

COUPON

BRYSON & COMPANY, 1019-20 Loew's State Bldg. Los Angeles, Cal.

Don't Forget to Pay Your Income Tax.

Gentlemen:

Without obligation on my part kindly furnish me full particulars regarding your Gulf Pacific Oil Corporation offering.

Name .....

Address .....

City ..... State .....

SALESMEN, ATTENTION!

These coupons are being mailed us faster than our representatives can handle. We are needing salesmen.



# FORT & COMPANY

Stock and Bond Brokers

Our Service places you in direct touch with the Oil Fields of the United States.

Santa Fe Average Daily Production, 125,000 bbls.

Before making your commitments, call "US."

Signal Hill average daily production, 132,500 bbls.

Santa Fe, Signal Hill and Huntington Beach Units, Stocks and Beneficial Interest Bought, Sold and Quoted.

*Meet our Royalty man, whose business it is to know.*

Suite 214 Consolidated Bldg.
Phone 64981



## *Get Wise, Mr. Royalty Buyer!*

The Place to Buy Signal Hill Royalties is Signal Hill

YOU'RE PAYING PADDED PRICES FOR ROYALTY. Before you spend a cent come to our Long Beach office and get educated. We get bargains daily in every section of Signal Hill. Here are a few:

1% royalty. Drilling in heart of proven stuff. $1250.
1% royalty. 2 wells. Drilling. $1750.
1% Drilling 200 ft. from the 20,000 bbl. Ryder well. $3750.
1% on Lovelady St. 4500 bbl. stuff. 2 wells; first in oil now. Snap $3250.
1 City Jergins unit. Sacrifice.

Landowner's royalty is the cream of oil investments. 1% means 1 bbl. of every 100 of gross production. No deduction for operating expense.

NOTE: We maintain a wholesale dept. for brokers and royalty syndicates.

## A. GARFINKEL, Signal Hill Royalist

106 Locust St. Long Beach, Cal. Phone 616-235



# CAPITAL

If you wish local investors to furnish capital (without services) for any meritorious proposition, confer with me at once.

If you contemplate the organization of a company, my legal associates, who have had years of experience in organizing, can assist you with all details.

The form of organization and the manner in which it is handled has an important bearing on raising capital.

My Service concentrates in the L. A. County field through a "high-powered" personal sales organization and is adapted to raising either small or large capital for any meritorious project.

Before organizing your company or deciding your financing plans, call or write for further information.

HORACE D. HITCHCOCK, 315 S. Broadway. Phone 820-389.



# 5 ACRES—Ashton Lease

HUNTINGTON BEACH

W. S. RATTRAY positively recommends this purchase. NOW NETTING 60% on purchase price, excellent prospects of doubling in immediate future.

## W. S. RATTRAY & CO.

800 Title Insurance Bldg. Los Angeles, Cal.

*No information over phone.*



# WANTED

## Laundry Manager

Who has had years of practical experience and able to handle all branches of the business.

Must be able to give highest references—and make a substantial investment.

A big opportunity for the right man. Reply in strict confidence.

Box 38, Altadena, California



# PROMOTION—PRODUCTION —PROFITS—

WANTED—Six men with $1000 each or one man with $6000, for a one-fourth interest in both PROMOTION and PRODUCTION profits on 100-acre lease in Government Petroleum Reserve in rich NEW FIELD in Kern County.

NN, BOX 425, TIMES BRANCH


# *Rains Depress Prices on New Crop Options*

(EXCLUSIVE DISPATCH.)

CHICAGO, March 3.—A partial breaking of the drought over the southwestern winter wheat belt, together with bearish statistics brought about, scattered liquidation in all grains, and while there was fair support on the decline, the lowest figures of the day were made about the last. Wheat closed 1¾@2c lower, with the new crop deliveries leading, while corn was ¾@1c lower, oats, ¼@⅝c lower, and rye, 1¾@2c lower. Provisions were dull with lard 3½@5c lower and ribs unchanged.

Grain values held within relatively narrow limits the past week with rapid fluctuations. The close, however, was about the inside figures of the week on wheat, with net losses of ¼@1c, while rye was off 3¾@4¼c. Coarse grains showed more strength, corn gaining ¼@⅝c and oats ¼@⅝c for the week. Lard was up 7½@10c and short ribs 2½@5c, as compared with the finish of the previous week.

Heavy rains fell over part of the Kansas, Oklahoma and Nebraska wheat sections and resulted in considerable change in sentiment. New crop deliveries were under the most pressure with scattered liquidation in evidence the greater part of the day which offset aggressive commission-house buying, part of which looked like important short covering. Numerous stop-loss orders were uncovered on the way down and rallies were feeble throughout the day.

The break led to considerable export business in Manitoba wheat and sales late Friday and today were estimated at around 1,000,000 bushels. Domestic shipping demand slow with sample values lower. Liverpool closed ⅝@¾d higher on prospects of a better demand, due to a settlement of the Irish mill strike.

"With wheat weak and a slow export and shipping demand a decline in corn was easily attained with stop-loss orders caught at 74½c and under for May. At 74c for that delivery there was buying on resting orders which checked the decline, and the trade generally looked for a bullish report on farm reserves to be issued by Snow on Monday. Country offerings are small. Sales of 100,000 bushels were made to go to store.

Oats showed fair resistance to pressure and closed on a small rally. Messages from Minneapolis reported liberal sales of cash grain the past week, with a sale of 800,000 bushels. Part of this will go to other markets.

Following are the open, high, low and closing quotations:

| Wheat— | Open. | High. | Low. | Close. |
|---|---|---|---|---|
| May | 1.18¾ | 1.18¾ | 1.16¾ | 1.16¾ |
| July | 1.15 | 1.15 | 1.13⅝ | 1.13⅝ |
| Sept. | 1.13 | 1.13 | 1.11⅝ | 1.11⅝ |
| Corn— | | | | |
| May | .75 | .75 | .74 | .74¼ |
| July | .76¼ | .76¼ | .75½ | .75⅝ |
| Sept. | .76⅞ | .76⅝ | .75¼ | .75⅜ |
| Oats— | | | | |
| May | .45⅝ | .45⅝ | .44 | .44⅜ |
| July | .44⅝ | .44⅝ | .43⅝ | .44 |
| Sept. | .45 | .45 | .43⅝ | .43⅝ |
| Rye— | | | | |
| May | .83 | .83 | .81¾ | .81¾ |
| July | .81 | .81⅝ | .80⅝ | .80⅝ |
| Lard— | | | | |
| May | 11.62 | 11.62 | 11.55 | 11.60 |

WINNIPEG WHEAT

| | Open. | High. | Low. | Close. |
|---|---|---|---|---|
| May | 1.15½ | 1.14 | 1.12⅝ | 1.12⅝ |
| July | 1.14¾ | 1.14½ | 1.13⅝ | 1.13⅝ |

**Cash Prices**

[EXCLUSIVE DISPATCH.]

CHICAGO, March 3.—Cash: Wheat, No. 2 red, 1.33; No. 1 hard winter, 1.12@1.19; No. 2 hard winter, 1.17@1.19; No. 3 hard winter, 1.13; No. 2 Northern spring, 1.11.

Corn, No. 2 mixed, 73@73½c; No. 3 mixed, 73c; No. 2 yellow, 73½@73½c; No. 3 yellow, 70½c; No. 2 white, 73½@73½c; No. 4 white, 70½@71½c.

Oats, No. 1 white, 46½@47c; No. 2 white, 45½@46¼c; No. 3 white, 45⅜@45½c; No. 4 white, 42⅝@44¼c.

**New York Grains**

[BY A. P. NIGHT WIRE.]

NEW YORK, March 3.—Wheat spot easy. No. 1 dark Northern spring, c.i.f. track New York domestic, 1.56; No. 2 hard winter, c.i.f. track New York export, 1.31; No. 1 Manitoba, 1.31½, and No. 3 mixed durum, 1.32.

Corn spot easy; No. 2 yellow and No. 2 white, c.i.f. New York, all rail, 91, and No. 3 mixed, 90½.

Oats spot easy. No. 2 white, 51½.

**Los Angeles Exchange**

DAILY BOARD QUOTATIONS

Arrivals—Wheat, 5; barley, 13; flour, 12; cereals, 1; cottonseed, 7; poultry feed, 2; mixed, linseed, 1; total, 41 cars.

BARLEY—100 TONS

| | Bid. | Ask. |
|---|---|---|
| March | 1.62 | 1.72½ |
| March (second half) | 1.62 1-6 | 1.72½ |
| April | 1.62 1-6 | 1.72½ |
| May | 1.32 | 1.70 |
| June | 1.27½ | 1.70 |
| July | 1.35 | 1.69 |
| September | 1.35 | 1.65 |

MILO MAIZE

| | Bid. | Ask. |
|---|---|---|
| March (second half) | 2.15 | 2.35 |
| April | 2.34½ | 2.50 |

# POULTRY PRICES ON LOCAL MARKET

| | |
|---|---|
| Hens, under 3½ lbs., per lb. | .26 |
| Hens, 3½ lbs. and up each, per lb. | .26 |
| Hens, colored, 4 lbs. and up each, per lb. | .28 |
| Broilers, 1 and under 1½ lbs., per lb. | .40 |
| Broilers, 1½ lbs. and up to 2½ lbs., per lb. | .45 |
| Fryers, 2½ to 3 lbs. each, per lb. | .36 |
| Roasters, soft bone, over 3 lbs. and up | .30 |
| Stags, per lb. | .18 |
| Old roosters | .14 |
| Ducklings, Pekins, 3½ lbs. and up, lb. | .26 |
| Ducklings, other than Pekins, 3½ lbs. and up, per lb. | .22 |
| Old ducks, 3½ lbs. and up each, per lb. | .20 |
| Geese, per lb. | .25 |
| Young tom turkeys, dressed, 12 lbs. and up each, per lb. | .36 |
| Hen turkeys, dressed, 7 lbs. and up each, per lb. | .32 |
| Old tom turkeys, dressed, per lb. | .30 |
| Small hen turkeys, under 7 lbs., per lb. | .32 |
| Small young tom turkeys, under 12 lbs., per lb. | .30 |
| Squabs, light to heavy, per lb. | .25@.30 |
| Capons, less than 8 lbs. each, per lb. | .35 |
| Capons, 8 lbs. and up each, per lb. | .32 |
| Belgian hares, 1 and 2½ lbs. each, per lb. | .12 |
| Belgian hares, 2½ to 5 lbs. each, per lb. | .12 |
| Belgian hares, old, per lb. | .06 |

**CALIFORNIA HIDE MARKET**

Quotations furnished by California Hide Corporation for stock delivered to its warehouse, 1969 Santa Fe avenue. Receipts from the interior for the twenty-four hours at 10 A.M. yesterday were: 198 hides, 310 pelts, 1000 pounds tallow, 2500 pounds wool.

Dry salted hides: No. 1 steers, 14 per lb.; No. 1 cows, 11 per lb.; No. 1 bulls, 9½ per lb.; No. 2 hides, 1½ less per lb.; grubby hides, 1½ less per lb.; bunker hides, 1 less per lb.; glue hides, 4 per lb.; No. 1 horse hides, 40 to 50 lbs., 2.50 each; No. 1 horse hides, 50 to 60 lbs., 2.60 each; No. 1 horse hides, 60 to 80 lbs., 2.80 each.

Green hides: No. 1 steers, 11½ per lb.; No. 1 cows, 9 per lb.; No. 1 bulls, 8 per lb.; No. 2 hides, 1½ less per lb.; bunker hides, 1 less per lb.

Slunks and kipskins: No. 1 calfskins, under 15 lbs., 14½ per lb.; No. 2 calfskins, under 15 lbs., 12½ per lb.; No. 1 kips, 15 to 30 lbs., 13 per lb.; No. 2 kips, 15 to 30 lbs., 11½ per lb.; grubby skins, 1½ less per lb.; bunker skins, 1 less per lb.; glue skins, 5 per lb.; slunks, 10@50 each.

Dry Salt hides: No. 1 hides, 18 lbs. and up, 17 per lb.; No. 1 kips, 6 to 16 lbs., 17 per lb.; No. 1 calfskins, under 6 lbs., 17 per lb.; No. 2 slides and skins, 2 less per lb.; grubby calfskins, 5 per lb.; glue hides and skins, 7 per lb.

Wool: According to quality and condition, 30 per lb. and up.

Pelts: Large, long wool, 2.25 each and up; medium, 1.00@2.00 each; short, wool and shearlings, 25@1.00 each.

Goatskins: No. 1 common, 10@20 each; No. 2, 5@15 each; badly damaged and small kids, worthless.

Tallow: Tenders, 7 per lb.; No. 1, 6½ per lb.; No. 2, 6¼ per lb.

# PRODUCE MARKET IN SAN FRANCISCO

[BY A. P. NIGHT WIRE.]

SAN FRANCISCO, March 3.—Hens, 20@39; fryers, 38@42; jackrabbits, dozen, 1.00@2.50.

Strawberries, crate, 3.50@4.00; lemons, 4.00@6.00.

Brussels sprouts, pound, 8@11; cream squash, lug, 2.50@3.00; peas, pound, 7@11.

Receipts: Flour, 300 quarter sacks; wheat, 7800 centals; barley, 7800 centals; corn, 2610 centals; potatoes, 4965 sacks; onions, 37 sacks; hay, 50 tons; hides, 1750; lemons and oranges, 456 boxes.

Hay and grain unchanged.

**RUBBER MARKET**

[EXCLUSIVE DISPATCH.]

NEW YORK, March 3.—Rubber market was quiet with small trading noted at ⅛c decline. Quotations: Spot smoked sheet crude rubber, 20¾c a pound, off about ⅛c from Friday. Earlier in the week buyers were bidding 20⅛c, but met few offers.

# WEEKLY CITRUS REVIEW

CITRUS FRUIT SHIPMENTS

SOUTHERN CALIFORNIA

| | Cars Oranges. | Lemons. |
|---|---|---|
| February 21-23 | 427 | 53 |
| February 23 | 232 | 36 |
| February 24-25 | 361 | 50 |
| February 26 | 199 | 40 |
| February 27 | 196 | 16 |
| February 28 | 261 | 45 |
| Totals | 1311 | 240 |

CENTRAL CALIFORNIA

| | Cars Oranges. | Lemons. |
|---|---|---|
| February 21-23 | 4 | 1 |
| February 24-26 | 7 | 4 |
| February 26 | 2 | 1 |
| February 27 | 1 | 0 |
| Totals | 14 | 6 |

NORTHERN CALIFORNIA

No shipments for week.

CALIFORNIA TOTALS

| | Cars Oranges. | Lemons. |
|---|---|---|
| February 21-23 | 431 | 50 |
| February 23 | 232 | 36 |
| February 24-25 | 361 | 50 |
| February 26 | 211 | 40 |
| February 27 | 197 | 16 |
| February 28 | 280 | 45 |
| Totals | 1343 | 242 |

FLORIDA

| | Cars Orange. | Grapefruit. |
|---|---|---|
| February 21 | 105 | 60 |
| February 23-24 | 477 | 271 |
| February 26 | 154 | 172 |
| February 27 | 110 | 81 |
| Totals | 996 | 584 |

SHIPMENTS TO DATE

| | Cars 1922-23 Oranges. | Lemons. | Cars 1921-22 Oranges. | Lemons. |
|---|---|---|---|---|
| So. Cal. | 8,760 | 1,743 | 6,288 | 2,136 |
| Cen. Cal. | 4,407 | 294 | 4,307 | 93 |
| Nor. Cal. | 268 | 27 | 270 | 6 |
| Cal. total | 13,784 | 2,064 | 10,865 | 2,235 |
| Fla. total | 16,872 | *16,117 | 14,517 | *9,973 |

*—Grapefruit.

ORANGES

LOS ANGELES, March 3.—[Office of the Fruit World.] The market on California navel oranges, both at shelters and private sale, has been lower the past week, particularly on sizes 126s and larger.

Shipments for the past week climbed to 1328 cars, an increase of 184 cars over the previous week. A heavier supply of navels in all markets is directly responsible for lowering prices.

With the large size problem comes the necessity for again revising the crop estimate. Latest figures now being compiled promise another 10 per cent increase in navel production. Estimates as to the number of carloads of navels left for shipment range between 10,000 and 11,000. That would mean 3000 cars per month for the months of March and April, after which Valencia shipping will open up in full force.

Florida orange shipments the past seven days totaled 1000 cars. It will be well along toward the end of March before Florida shipments will be materially reduced. Florida Valencia oranges are now selling in eastern markets.

The two most important competitive factors in the California navel deal are apples and Florida oranges.

Apple values are more stable than at any time during the past three months. Holdings are somewhat heavier than a year ago. An unusually large proportion of the holdings show full maturity. To what extent the apple situation will continue to influence the navel market is problematical. The larger holdings of apples and the heavy proportion of fully matured fruit are weak spots in the situation. The result might be a continuance of the low level of prices which would have considerable bearing on the orange market.

Full and general bloom of orange trees will be under way during March. The bloom last year came largely in May. A general bloom in March is rare. An early bloom will make it possible for the oranges to attain a good size before the usual June hot spell.

F.o.b. California quotations are unchanged: size 80s, 1.80 per box; 96s, 2.40; 126s, 2.50; 150s, 2.15; smaller sizes, 1.40. Cash California quotations are as follows: Standard sizes, 10 per cent, 1.60 and 20 per cent 150s, balance smaller, 2.25@3.00 per box for fancy fruit. Choice fruit, 2.00@2.75 per box. Straight cars of 126s and larger are quoted as follows according to size: 80s, 1.85; 100s, 2.35; 126s, 2.60.

At the present time weather conditions are such as to encourage a large orange consumption.

In other lines general activity prevails. The trend of values is upward. Iron and steel, cotton, the building trades, etc., are all active. Factories and mills are operating on full time with full forces. There is practically no unemployment.

LEMONS

The influenza epidemic throughout the country is responsible for an unusually active demand for lemons.

F.o.b. California quotations are on a basis of 4.75@5.25 per box for extra choice fruit.

There are on hand and available for sale at all ports in the United States within the next thirty days approximately 166,000 boxes of foreign lemons.

# FISHER'S WEEKLY INDEX

Showing the average movement, from week to week, (1) of the wholesale prices of 200 representative commodities and (2) of the purchasing power of the dollar. Both are relative to the prewar year 1913. (Thus the "low" of prices in January, 1922, exceeded prewar prices, on the average, by 30%, i. e., the dollar was worth 77.5 prewar cents.)

(This is the only weekly index number of current prices in the world. Its calculation (completed by 200 price quotations, each carefully weighted) in time to be published at the close of each week has been rendered possible through new devices described in Prof. Irving Fisher's new book, "The Making of Index Numbers." The price quotations used are from Dun's Weekly Review; the weights, from the War Industries Board reports.)

| | Index Number. | Purchasing Power. |
|---|---|---|
| 1913 | 100 | 100 |
| 1920—May (peak of prices) | 247 | 40.5 |
| 1921—January (low) | 139 | 73.5 |
| 1923—January average | 153 | 65.3 |
| Week ending January 27 | 170 | 63.4 |
| Week ending February 3 | 158 | 63.1 |
| Week ending February 10 | 161 | 62.0 |
| Week ending February 23 | 161 | 61.9 |
| Week ending March 3 | 165 | 60.7 |

[Copyright, 1923, Irving Fisher.]

# WEEKLY FINANCIAL REVIEW

[BY A. P. NIGHT WIRE]

NEW YORK, March 3.—Chief interest of the financial community this week was divided between the sharp upturn in the prices of industrial stocks, carrying the averages to the highest level since the spring of 1920, and sales of spot cotton at new cotton above 30½c a pound, also the highest prices recorded in three years. Bond prices and foreign exchange rates showed only moderate fluctuations.

While the impetus for the advance in stock prices was furnished by speculation of professional traders, it was founded on the rising tendency of commodity prices, the market already having witnessed 12c copper, $4@5 raw and 5c refined sugar and substantially higher prices for wool, lead, steel and iron products, textiles and a large number of other commodities.

Further indications of trade and business improvement are also furnished by a continuation of record car loadings, a large increase in bank clearings, operations of steel mills at 90 per cent of capacity, resumption of dividends by the Anaconda Copper Mining Company, doubling of the Utah Copper dividend and a marked decrease in business failures, which accounted in the aggregate 25 per cent in the first two months of the year below the corresponding months last year.

# NEW CORN OPTIONS LEAD COTTON MART

[EXCLUSIVE DISPATCH.]

NEW YORK, March 3.—The new crop months led another advance in the cotton market today. Trading was active and prices on the old crop were 15 to 21 points net higher at the close and on the new crop, 64 to 66 points higher. Short covering was evident throughout the list, but it was more conspicuous in the distant months. There was some buying in the latter part of the short session of the new crop positions against sales of the year. Some scattered selling was well absorbed by the trade and commission houses. Weekly statistics were construed as favorable.

Spot cotton was steady, 15 points advance for middling upland at 30.96.

Southern markets: Galveston 31.00, 50 points advance. New Orleans 30.50, 12 points advance. Savannah 30.60, 23 points advance. Augusta 30.63, 13 points advance. Memphis 30.50, 50 points advance. Houston 31.00 points advance. Little Rock, 29.75, unchanged.

Following are the open, high, low and closing quotations:

| | Open. | High. | Low. | Close. |
|---|---|---|---|---|
| January | 25.90 | 26.00 | 25.60 | 26.15 |
| March | 30.65 | 30.73 | 30.60 | 30.68 |
| May | 30.90 | 30.91 | 30.65 | 30.84 |
| July | 29.75 | 29.85 | 29.70 | 29.84 |
| October | 26.58 | 26.62 | 26.36 | 26.57 |
| December | 25.91 | 26.35 | 25.80 | 26.25 |

NEW ORLEANS COTTON

| | Open. | High. | Low. | Close. |
|---|---|---|---|---|
| March | 30.35 | 30.50 | 30.28 | 30.50 |
| May | 30.13 | 30.35 | 30.07 | 30.32 |
| July | 30.45 | 30.56 | 30.43 | 30.55 |
| October | 26.00 | 26.28 | 25.83 | 26.25 |
| December | 25.86 | 25.99 | 25.66 | 25.96 |

# GASOLINE, OILS

**Ship Stores**

[BY A. P. NIGHT WIRE.]

SAVANNAH (Ga.) March 3.—Turpentine, firm, 1.04½; sales, 56; receipts, 63; shipments, 20; stock, 5262.

Rosin, firm; sales, 719; receipts, 422; shipments, 680; stock, 72,092.

Quote: B,D,E, 4.85@4.60; F,G,H,I, 5.00@5.05; K, 5.15; M, 5.25@5.30; N, 5.70@5.80; WG, 6.00@6.05; WW, 6.20@6.25.

**Flaxseed**

[EXCLUSIVE DISPATCH.]

DULUTH (Minn.) March 3.—Offerings in the flaxseed market were limited, and while crushers were willing to take all seed at concessions they would not follow any uptrend in prices. Trading was slow in consequence, and the close was at declines of 2@3, with March, 2.91½ asked; May, 2.75 asked; July, 2.65½ bid; on track and to arrive, 2.91½.

Minneapolis flaxseed demand fair to good; premiums, declined; No. 1 seed on spot, 2.92@2.99; receipts, 13 cars.

# LATEST PRICES ON BUTTER AND EGGS

LOS ANGELES, March 3 Produce Exchange closing prices: Butter, creamery extras, 51, unchanged. Eggs, cases included, fresh extras, 36, up ½; case count, 32, up 1; pullets, 32, up 1. Cheese, California flats, 23, unchanged.

CHICAGO, March 3.—Butter higher. Creamery extras, 47. Standards, 46½. Extra firsts, 45½@46½. Firsts, 44½@45. Seconds, 43@44. Eggs, lower, receipts 17,013 cases. Firsts, 31½. Ordinary firsts, 30@30½. Miscellaneous, 30½@31.

NEW YORK, March 3.—Butter firmer; creamery extras, 45½; creamery firsts, 46@48¼. Eggs, firm; State near-by and near-by western hennery whites, firsts to extras, 40½@43; Pacific Coast whites extras unquoted; do firsts to extra firsts, 40½@42.

# CLOSING QUOTATIONS AT SALT LAKE CITY

[EXCLUSIVE DISPATCH.]

SALT LAKE, March 3.—Closing quotations:

| | Close. | | Close. |
|---|---|---|---|
| Alta Mich. | .40 | Lennora | .02 |
| Alta Con. | .03½ | Lynn Big Six | .14 |
| Alta Tiger | .06½ | Mammoth | .50 |
| Alta Transvaal | .04½ | Miller Hill | .01½ |
| Bullion | .03½ | May Day | .03½ |
| Big Hill | .02½ | Mason Valley | 2.30 |
| Big Cott. Con. | .02 | Mich. Utah | .21 |
| Bonny Copper | .10 | Nevada Stephens | .01½ |
| Black Metal | .02 | New Quincy | .07 |
| Bingham Mines | 28.00 | Opohongo | .06½ |
| Central Eureka | .03 | Ophir Copper | .75 |
| Columbus Rexall | .21 | Park Stephens | .04½ |
| Crown Point | .04 | P. City M. & S. | 3.25 |
| Cardiff | .03 | Park Utah | 4.30 |
| Croff | .01 | Prince Con. | .10 |
| Daly | 1.35 | Pinto | .32 |
| Dragon | .10 | Pioche Bristol | .07 |
| Eagle Silver | .01½ | Rico Arg. | .07 |
| Empire Mines | .01½ | South Standard | .10½ |
| Emerald | .05 | Symmons | .01 |
| Eureka Mines | .04 | S. K. Con. | 2.25 |
| E. Crown Point | .02 | Silent Mines | .02½ |
| E. Tintic Con. | .02 | Swansea Con. | .01½ |
| E. Anchorage | .01½ | Silver Shield | .01½ |
| Eureka Lilly | .02½ | Tintic Central | .01½ |
| Hamburg Mines | .02 | Tintic Standard | 2.87½ |
| Howell | .01 | Utah Sug. | .02½ |
| Iron Blossom | .01 | Victor Con. | .01 |
| Iron King | .13 | Victor Mining | .05 |
| Kennebec | .02 | West Toledo | .01 |
| Little Bell | .13 | Walker Mining | 4.30 |
| Lehi Tintic | .01½ | Woodlawn | .08 |

**HIT OR MISS**

Most of us know just what should be done if some other man would get busy and do it.

You may have noticed that mighty few men of your acquaintance can be furious without being sulphurious.

A woman is more worried about feathers in this world than she is about wings in the next world.

The devil hates the man who minds his own business about as much as he loves the militant hypocrite.

About the only time the average married man fools his wife is the day he marries her.

We all try to help a modest person. We all try to injure one who is conceited.

A wife is a better fellow than a husband. She will stand around with the neighbor women and brag about her husband's ability even when she knows he hasn't any.

Still those who marry for money have as much chance for happiness as those who marry without it.

What doth it profit a married man to have five pay days in a month? It merely means five payout days to him.

Of course we might in all probability fail. But if we were a preacher we would try to make our sermons as broad as they are long.

**DANGEROUS SUBJECT**

There was a self-made man whose plenteous pile was not altogether free from taint.

He employed an expensive architect to build him a lordly pleasure house.

"I think," remarked the man of plans, "that you had better have a southern exposure."

The man of money grew red and shuffled his feet.

"Not so much of the exposure," he growled, "if you want to retain your contract."

# LIVE-STOCK MARKETS AT VARIOUS CENTERS

**Los Angeles**

[Furnished by Federal-State Live-Stock Market News Service, 307 Exchange Building, Union Stockyards.]

Quotations, based upon sales at the Los Angeles Union Stockyards, follow:

Cattle: Beef steers, good grade, 7.25@8.00; medium grade, 6.50@7.25; common, 5.00@6.50; beef cows, good grade, 5.25@6.25; medium grade, 4.25@5.25; common, 3.50@4.25; canners and cutters, 1.50@2.50; bologna and butcher bulls, 2.50@5.50; feeder steers, 5.00@6.50.

Calves: 150 to 300 pounds, medium, good and choice, 7.50@10.00; 200 to 250 pounds, 7.50@9.00; 250 to 300 pounds, 7.00@8.50; over 300 pounds, 7.00@8.00.

Hogs: 150 to 200 pounds, good and choice, 8.50@9.00; 200 to 250 pounds, 8.25@9.00; 250 to 300 pounds, 8.00@8.50; over 300 pounds, 7.75@8.00; smooth sows, 7.50@8.25; rough sows, 7.00@7.25; feeder pigs, 8.00@9.00.

Sheep and lambs: Full-wooled lambs, 84 pounds down, good and choice, 12.00@14.00; medium, 12.00@13.00; medium and good ewes, 5.00@7.50; yearling wethers, medium, good and choice, 9.50@11.00; aged wethers, 7.50@8.25.

**Outside Markets**

[BY A. P. NIGHT WIRE.]

SAN FRANCISCO, March 3.—Cattle: Beef steers, good grade, 7.00@7.75; medium grade, 6.50@7.00; common grade, 5.50@6.50; beef cows, good grade, 5.25@5.75; medium grade, 4.75@5.25; common grade, 4.00@4.00; canners and cutters, 2.00@3.50; bologna bulls, 3.00@4.00; calves, medium, good and choice, 150 to 200 pounds, 8.00@9.50; good and choice, 200 to 250 pounds, 8.00@8.50; good and choice, 250 to 300 pounds, 7.50@8.00; common to good, over 300 pounds, 6.00@7.50.

Hogs: Good and choice grain-fed California, 150 to 200 pounds, 9.75@10.00; 200 to 250 pounds, 9.25@9.75; 250 to 300 pounds, 8.00@9.00; over 300 pounds, 7.00@7.50; smooth sows, 200 to 300 pounds, 6.50@7.00; rough sows, 200 to 300 pounds, 5.50@6.00; over 300 pounds, 4.50@5.50.

Sheep and lambs: Spring lambs, 13.50@14.00; fall full-wooled lambs, 94 pounds down, good and choice grade, 12.75@13.25; medium grade, 11.50@12.50; ewes, medium and good, 4.00@7.75; aged wethers, medium and good, 5.50@6.50; yearling wethers, medium and good, 10.00@11.50.

CHICAGO, March 3.—Hogs: Receipts 13,000; mostly 10c higher; bulk desirable 190 to 210-pound averages, 8.35@8.60; top, 8.65; bulk 240 to 300-pound butchers, 8.15@8.30; few packing sows, 7.00@7.50; common to medium pigs, 6.00@7.00; estimated holdover, 2500; heavy weight hogs, 8.05@8.25; medium, 8.15@8.40; light, 8.35@8.65; light light, 7.75@8.40; packing sows, smooth, 7.15@7.50; packing sows, rough, 6.85@7.30; killing pigs, 8.00@8.60.

Cattle: Receipts 500. Compared with week ago: Beef steers and yearlings weak to 25c lower; medium grade yearlings showing most decline; killing quality beef steers mostly medium to good; numerous loads of and above 10.00; extreme top matured steers, 10.30; best yearlings in load lots, 10.10; few, 10.25@10.50; better grades beef cows and mediums to good beef heifers mostly 40@75c lower; spots off more on medium beef heifers; canners, cutters and bologna bulls 15@25c lower; veal calves unevenly 1.50@2.00 lower; lower grades around steady. Week's bulk prices follow: Beef steers, 8.00@9.65; stockers and feeders, 6.25@7.75; fat she-stock, 4.00@5.00; canners and cutters, 3.25@4.15; veal calves, 9.50@10.50.

Sheep: Receipts 1000. Market for the week: Fat wooled lambs mostly steady; some weakness at close; week's top, 13.50; bulk offerings weighty sheep steady to strong; best handy weight wooled yearlings, 13.25; choice light ewes, 8.75; shearers free buyers. Bulks follow: Fat wooled lambs, 14.50@15.25; clipped lambs, 12.00@13.50; yearlings, 12.50@13.25; wethers, 8.50@9.00; ewes, 6.50@8.50; feeding and shearing lambs, 14.00@14.25.

ST. JOSEPH (Mo.) March 3.—Hogs: Receipts 2000; mostly 5c higher than Friday's average; packer and shipper top, 8.30; packing sows 10c higher; bulk, 7.15@7.25.

Cattle: Receipts 100. Compared with week ago: Beef steers and yearlings steady to a shade higher; beef cows strong to 25c higher; canners, cutters, bulls, stockers and feeders steady; veal calves 50@1.00 lower; Week's bulk sales: Desirable steers and yearlings, 8.00@8.35; choice kinds, 8.50@7.00; beef cows and heifers, 5.00@7.50; canners and cutters, 2.50@4.25; veal calves, 9.50@10.00; stockers and feeders, 6.00@7.50.

Sheep: Receipts 800. Compared with week ago: Fat lambs mostly 15c higher; spots 25c up; sheep 25c higher. Bulk of sales for week: Handy weight lambs, 14.25@14.75; bearins, 13.50@14.25; yearlings, 12.25; ewes, 8.25@8.50.

KANSAS CITY (Mo.) March 3.—Cattle: Receipts 225. For week: Beef steers strong to 25c higher; top, 9.00; she-stock mostly steady; canners steady to 10c higher; cutters strong; bulls steady to 15c lower; veal calves, 1.00@2.00 lower; heavy calves 75@1.00 lower; stock calves and stock cows and heifers mostly steady.

Hogs: Receipts 3500; fully steady to packers; spots 5c higher to shippers; packer top, 8.15; shipper top, 8.20; bulk good and choice 180 to 270-pound averages, 8.10@8.15; few lighter weights, 8.05; bulk sales, 8.00@8.15; packing sows steady; mostly 7.10.

Sheep: Receipts 500. For week: Killing classes generally steady; top lambs, 14.75; light offerings mostly 14.10@14.60; bearins, 13.50@14.00; light yeas, 8.25@8.50.

OMAHA (Neb.) March 3.—Hogs: Receipts 12,000; market active; fully 5c higher; packing sows largely at 7.00; bulk of sales, 7.95@8.05; top, 8.05.

Cattle: Receipts 750. Compared with week ago: Beef steers steady to 25c lower; she-stock steady to strong; bulls 25c higher; vealers 1.00@2.00 lower; stockers and feeders steady to 25c higher; stocker and feeder top, 8.15.

Sheep: Receipts 500. Compared with week ago: Lambs 10@25c higher; week's top, 14.85; sheep and yearlings, 25@50c higher; best wethers, 9.00; ewe top, 8.50; feeders strong to 25c higher; top, 14.75.

SOUTH ST. PAUL (Minn.) March 3.—Cattle: Receipts 200. Market compared with week ago: Good and medium beef steers mostly steady; 8.00@8.90; bulk, 7.00@8.00; butcher cows and heifers steady to around 25c lower; 4.00@7.50; bulk, 4.25@6.25; canners and cutters steady; 2.50@3.75; bulk, 2.75@3.50; bologna bulls steady; 3.75@4.75; bulk, 4.00@4.50; calves, receipts 100; market around 1.25 lower; best lights today, 8.25@9.25; average cost around 8.50.

Hogs: Receipts 1400; market averaging strong; range, 6.25@7.90; bulk 150 to 250-pound hogs, 7.75@7.90; practically no heavy butchers here; best 190 to around 220-pound killing pigs, 7.90; stock pigs averaging mostly 100 pounds, 7.50.

Sheep: Receipts 1300; market tacky about steady; about 200 fat ewes averaging around 110 pounds, 7.25; similar number of common ewes, 4.50; around 900 feeding ewes unsold. Compared with week ago: Fat lambs weak to 25c lower; bulk good and choice fat lambs at the close, 14.00@14.40; week's top, 14.50; bulk 100 to 130-pound fat ewes, 7.25@7.75; heavy weights, 6.00@6.50.

PORTLAND (Or.) March 3.—Cattle, hogs, sheep nominally steady; no receipts.

**LEAD PRICE ADVANCED**

[BY A. P. NIGHT WIRE.]

NEW YORK, March 3.—The American Smelting and Refining Company today advanced the price of lead from 6.15 to 6.25 per pound.

# MARKET STATISTICS

(Furnished by A. W. Coote Statistical and Research Department)

AVERAGE PRICES

| | Saturday, March 3, 1923 | | Saturday, March 4, 1922 | |
|---|---|---|---|---|
| Twenty rails | 90.63 | + .97 | 77.79 | − .31 |
| Twenty industrials | 104.51 | − .14 | 85.91 | − .55 |

VOLUME OF SALES

| | | |
|---|---|---|
| New York stocks (shares) | 752,000. | 445,300 |
| New York bonds | $5,410,000.00 | $5,893,000.00 |

COURSE OF PRICES

| | Close | Net change | Close | Net change |
|---|---|---|---|---|
| Fourth 4¼s | 98.02 | + .06 | 97.46 | + .16 |
| United States Steel | 108.37½ | + .12½ | 94.00 | − .50 |
| Mexican Petroleum | 265.00 | None | 124.00 | − 1.50 |
| General Motors | 14.62½ | − .12½ | 5.62½ | None |
| Southern Pacific | 94.37½ | + .87½ | 84.12½ | − .37½ |
| Anaconda | 52.75 | − .12½ | 48.87½ | − .25 |
| Union of California | 112.00 | +1.00 | 163.50 | + .25 |
| Oatman United | .09 | − .00½ | .30 | + .01 |
| Southern Cal. Edison com. | 103.25 | − .12½ | 96.75 | None |
| Wheat (May) | 1.16⅞ | − .01⅝ | 1.42 | − .03⅛ |
| Call money (per cent) | ..... | ..... | 4½ | None |
| United Eastern | 2.20 | + .02 | 1.91 | − .02 |
| Sterling | 4.70 5-16 | − .00 11-16 | 4.39⅝ | + .00⅝ |


# Big Crowds at New Stock Market

**Thousands of investors learn to do their trading in unlisted securities on open board conducted for benefit of the general public. Activities awaken widespread interest and cause great stimulus to st

# BOND OF TRADE WITH MEXICO

### *Carriers Announce Sharp Cut in Freight Rates*

### *Los Angeles Given Chance at Rich New Field*

### *Concessions Granted Gratify Local Business Men*

Since the excursions of the Los Angeles Chamber of Commerce to Mexico City, trade possibilities with the neighboring republic have taken an upward trend which will be expanded by a special line of freight rates, announced here yesterday by J. T. Saunders, general freight agent of the Southern Pacific Company, to be published shortly.

Similar readjustments of carload and class rates were also announced by H. P. Angwalt, general freight agent of the Atchison, Topeka and Santa Fe Railway Company, on shipments from both Northern and Southern California to El Paso, and destined for export to Mexico. The new rates will be substantially the same as now applicable to trade from St. Louis and Kansas City to El Paso.

Under the new rates, material reductions will be effected on many Southern California products shipped to El Paso and destined to San Luis Potosi, Aguascalientes and points south on and beyond the National Railways of Mexico.

Local business men who have been co-operating with Mr. Saunders in obtaining the reductions say that the new rates will undoubtedly be of great assistance to California shippers in reaching the principal markets of Mexico in competition with other sections of the United States.

Chicago, St. Louis and Mississippi Valley interests are making determined efforts to work up the Mexican export trade and the new rates are expected to be of assistance to California shippers in their efforts to get the full measure of business that can be controlled from the Pacific Coast.

The action of the railroad companies was received with great satisfaction by Maynard McFie, chairman, and other members of the foreign trade committee of the Chamber of Commerce, and by F. P. Gregson, traffic manager of the Associated Jobbers. These men emphasized the importance of the Mexican situation.

**SWEEPING REDUCTIONS**

The reductions will range to a point higher than 40 per cent and will include all class rates, as well as the following commodities:

Agricultural implements, bags, barytes, beans, cans, canned goods, empty carriers, cordage, drugs, fertilizer, cereals and cereal products, furniture, clay and its products, beverages, gypsum, plaster, axle grease, fullers earth, hides, structural iron, machinery, condensed milk, olive oil, paints, roofing and building paper, soap and bicarbonate of soda.

In co-operation the Mexican railroads have published special rates from El Paso to apply on California products, making it possible for California merchants and manufacturers to enter that country at lower transportation costs than have prevailed since the beginning of the revolution that started with the downfall of the Diaz regime a decade ago.

**GOOD FOR HOME TRADE**

Commenting on the announcement on the rates, Mr. Gregson said:

"The announcement is good news for Los Angeles and Southern California generally. We long have been anxious to do business with cities in the central and eastern part of Mexico, to which sections trade relations so far have been controlled by eastern roads and cities through extremely low rates through El Paso and Eagle Pass.

"During the recent visits through Mexico by merchants of Los Angeles, which were made under the auspices of the Chamber of Commerce, the Mexican people became interested in our activities and expressed a strong desire to do business with us.

"The Southern Pacific since that time has taken an active part in the negotiations and the new rates to be put into effect will permit us to actively compete with St. Louis, Kansas City, Chicago and other eastern cities for this Mexican trade.

"St. Louis has been the principal city doing business with Mexico and with which we now can most strongly compete. I am confident that a vast new channel of trade for this section will be rapidly developed."

**BUILDING UP**

In making the announcement, Mr. Saunders pointed out that the Southern Pacific, with the advent of a heavy movement of intercoastal traffic via water lines through the Panama Canal, is centering its attention to the building up of local territory and trade relations.

"While the rail carriers are not going out of the transcontinental traffic, they have turned their attention to the building up of local territory and realize that for the future a very large proportion of revenue will be derived from local traffic, incident to the building up of industries on the Pacific Coast.

"The present rates will apply from Los Angeles, Burbank, San Pedro, Long Beach, Pasadena, Colton, Riverside, San Bernardino, Redlands, Banning and other points generally taking the same rates in Southern California.

While the rates to El Paso will apply on many commodities, the following are given as examples of the reductions:

| | Present. | New. |
|---|---|---|
| Class 1 rates | $3.31 | $2.65 |
| Class 2 rates | 2.81½ | 1.77½ |
| Class 3 rates | 2.12 | 1.61 |
| Class 4 rates | 1.85½ | 1.33½ |
| Class 5 rates | 1.53 | 1.01 |
| Class A rates | 1.64½ | 1.06 |
| Class B rates | 1.42 | .97 |
| Class C rates | 1.17 | .77 |
| Class D rates | .97½ | .63 |
| Class E rates | .92½ | .58½ |
| Commodities | .89½ | .73 |
| Hay | 1.42½ | .97 |
| Beans | 1.17½ | .89 |
| Canned goods | 1.01½ | .89 |
| Clay products | 0.92½ | .61½ |
| Structural iron | .89 | .53 |


**J. J. Doran Co., Brokers**
809-d Citizens National Bank Bldg.
Phone 815. 18053.

**Unlisted Department WILL BUY**

Amalgamated Oil Royalties
Allied Petroleum
Cal-Mex Oil & Refining
Calumet Oil Units
Coso Bisaco No. 1 Units
Dublo Steam Motors Class A Common
Hamilton 6's, Hamilton No. 4 Leasers
Royalties
Hamilton 6's
International Indemnity
King's Food Products Units
Kirkpatrick No. 2
Montecal Oil
Oceanic Oil
Prudential Petroleum
Silver Dome Mining
Santa Fe Dome No. 1
Sandberg Petroleum
Shell Copper
Sun Oil
United States Mortgage Units

**Make Us Best Bid For**

| | |
|---|---|
| 50 | Bake-rite Oven |
| 10 | Bell View Units |
| 5 | Henderson Petroleum Units |
| 1100 | Jerome Superior Copper |
| 400 | Prudential Petroleum |
| 50 | Moreland Truck Preferred |
| 500 | Leach Biltwell Pref. |
| 500 | Leach Biltwell Common |
| 50 | United Mortgage & Loan |
| 2 | Wiler Units |
| 25 | Leonard No. 1 |
| 3000 | Silver Dome Mining |
| 2 | Parkford Santa Fe Springs No. 2 |

**FOR SALE**

| | | |
|---|---|---|
| 50 | Bake-rite Oven | $ 5.75 |
| 100 | Bell of Montebello | .25 |
| | Co-Operative Unit | 65.00 |
| 500 | Angeles Mining | .17 |
| 10 | Industrial Oil No. 4 | 50.00 |
| 10 | Industrial Oil No. 3 | 33.50 |
| 6 | Industrial Oil No. 5 | 70.00 |
| 2 | Hamilton No. 4 | 150.00 |
| 2 | C. C. Julian No. 4-5 | 125.00 |
| 2 | C. C. Julian No. 1 | 150.00 |
| 400 | Texsal | .15 |
| 2000 | Trojan Oil | .05½ |

NO MARGIN ACCOUNTS
NO PARTIAL PAYMENT ACCOUNTS
Members Los Angeles Stock Exchange
**J. J. DORAN CO.**
Established 1909.




**Oil Lands**
Forty acres Kern County adjoining properties three sides producing. To clear estate will sell in fee $500 per acre.
C. Austin, Gates Hotel. L. A.


# MARKET REVIEW

[EXCLUSIVE DISPATCH]

NEW YORK, March 3.—The two most striking features of last week's markets, the great activity in stocks and the rapid advance in price of cotton, were emphasized at the week-end. In volume of business, today's market overtopped the very large business of the third Saturday in February and reached the highest total of any Saturday since June 3, 1922. With most of the industrial shares this active business reflected the double process of new buying and of heavy realizing sales on account of the week's professional operations for the rise. The result was that, although many of these stocks advanced further in the early trading, net declines were more numerous at the end than net advances.

On the other hand, most of the railway shares moved strongly upward and closed around the day's best prices. How far the advance in this group was spontaneous and how far a result of manoeuvers to hold the general market while "taking profits" in the industrials, it might perhaps be difficult to say. The inactivity and hesitancy of the railway shares, at a time when the rest of the market was advancing, may have resulted from doubt over the achievement of really satisfactory net earnings even from the present full traffic or it may have resulted from vague fear of hostile legislation. If the first was the main hindrance to any real improvement of prices, events must still be awaited to prove the facts. If dread of proposals by the Brookharts and Cappers was the cause then at any rate Congress will not be in session again until next December.

The foreign exchange market did not shake off its recent lethargy; sterling, the Italian lire and the German mark ended unchanged from Friday and virtually at the previous week's closing prices. The franc was higher; it did not reach the best figure of the week, but it showed signs of good support. Spot cotton touched 30.90 cents a pound; it was only last Tuesday that it first crossed 30 cents

# BUSINESS NEWS OF BUSY MARTS

(Continued from Twelfth Page)

partment Stores into the Los Angeles field, which was denied by M. A. Hamburger when the news first reached this city, has resulted in considerable comment by New York financial writers where the May Stores stock is frequently a favorite trader.

The following version of the transaction is from the Wall Street Journal:

"Purchase by May Department Stores of Hamburger & Sons, the largest department store of Los Angeles, Cal., for approximately $8,500,000 involves a long-term lease of one of most valuable blocks in Los Angeles.

"Annual profits of this store are about $1,000,000. This addition should bring net income of May Department Stores for 1923 to approximately $6,000,000 allowing for earnings of four stores now operated on basis of 1922. This increase would be equivalent to nearly $2 a share on $20,000 shares common stock of May now outstanding.

"Sales volume of May's four stores in 1922 was about $63,000,000 and addition of a fifth store in Los Angeles will add approximately $12,000,000 to turnover bringing total to $80,000,000."

**ADDS BOND OFFICE**

The association of H. C. Barroll with the First Securities Company was announced yesterday by John E. Barber, vice-president. Mr. Barroll was formerly associated with the original firm of N. W. Harris & Co., and was later engaged in business in Chicago and Los Angeles under the name of H. C. Barroll & Co.

**WHITE MOTORS**

Preliminary figures for the White Motor Company for the year 1922 show gross sales of over $27,000,000 and net earnings after all charges except dividends, of more than $2,700,000. The company continued dividend payments throughout the year, and after disbursements of $2,000,000, or 8 per cent, for this purpose, a balance of about $1,700,000 remains to be carried to the surplus account.

**SOUND BANKING**

Widespread approval of the recent action of the California Bank in prohibiting its trust company from accepting any securities from the California Securities Company, a subsidiary of the bank, is reported by A. N. Kemp, vice-president. Mr. Kemp says that several investment firms have congratulated the bank for its stand in this respect.

Under this decision, the trust company is not allowed to purchase bonds from the Securities Company, but must go into the open market for its needs. Where the California Trust Company is administering trusts that require the purchase of bonds, these securities cannot come from the slow and inactive issues that might be held by the California Securities Company. The unloading of such bonds from one department onto another has been severely criticised on the outside, and the California Bank has taken the lead in removing the evil.

**RICH STEEL PRODUCTS**

Business of the Rich Steel Products for the year of 1922, as reported by the First Securities Company and Hunter, Dulin & Co., shows an increase of 60 per cent in net sales over 1921 from the two plants at Battle Creek, Mich., and in Los Angeles. Net income after Federal taxes and all charges indicate an increase of 100 per cent over the previous twelve months.

**AGENCY REVIEWS**

Dun's reports 389 commercial failures in United States this week, against 336 for five-day week preceding and 629 a year ago. The review says that as a reflection of improvement in trade conditions a point has been reached in some commodity lines where the main problem is not one of closing new contracts, but of meeting all demands and making deliveries promptly. Bradstreet's says that conditions in trade and industry generally are of a very cheerful tenor.

# CALIFORNIANS IN NEW YORK

(Continued from Twelfth Page)

banks within a short distance of each other, one a monument to Alexander Hamilton, the other to Aaron Burr, who founded them.

Exchange Place has a towering office structure once called the Ice House, because the head of the big ice company of that day was interested in it and had his offices there.

The Seaboard National Bank Building is a mounment to Samuel Bayne, once an oil machinery man in Bradford, Pa., who came to New York and established the Beadboard Bank in 1883 at the time of the Grant and Ward failure, and who still manages the now great institution.

So it goes through a very long list. On the outskirts of Wall street you have a bit of the Astor monument in the fragment of the old Astor House that remains, the Astor House, once the pride of New York, and the only place Daniel Webster would live in while in New York.

Near by you have the National Park Bank, a monument you might say to Baron Steuben, whose house stood on the land now occupied by the bank.

And near by also is the Woolworth, the tallest building in the world, monument to a man who made a mighty fortune on 5 and 10-cent sales.

**OUT OF THE PAST**

No. 71 Broadway once was the business address of three men of world fame, Cyrus W. Field, Jay Gould, and Russell Sage. That was before the present towering structure displaced the former building.

At the junction of Beaver and South William is a building made famous by the Delmonicos, but now given over to insurance companies.

Not far away in Hanover Square is a very old house. It probably is not the one in which Capt. Kidd lived, but it was in a dwelling on that site that the famous pirate had his home.

Wall street is full of history and to some not the least of all centers around the subtreasury site where George Washington took the oath of office as first President of the United States and Fraunces's Tavern, near by, where he delivered his farewell address

# *Effort to Read Bible Passages Leads to Cell*

Paul Sigley will spend the next three months in the County Jail reflecting on the complications of a world in which girls refuse to listen to Bible readings during the course of pleasant evening drills. Sigley pleaded guilty to assault in Judge Reeve's court yesterday, and drew the three-month term.

According to the complaint, Sigley went to call one night on Miss Nellie Guy. During the evening, he suggested that she hear him read a few selections from the Bible. But Miss Guy, the testimony indicated, was loath to listen.

Thereupon, she charged, Sigley became angry and finally drew out a gun and beat her into insensibility. Originally, the charge against Sigley was assault with intent to do bodily harm, but the lighter charge was later substituted. Sigley spent three months in jail awaiting trial.

# *ADDITIONAL POLICEMEN ARE URGED*

### *Crime Commission Sends Council Request for Added Officers*

Continuous increase in the personnel of the Los Angeles Police Department at the rate of not less than fifty additional officers a month until 500 officers have been added is urged upon the City Council in a resolution adopted by the Crime Commission of Los Angeles, and submitted to the Council by Walter K. Tuller, chairman of the commission.

The commission expresses its opinion that such action will be necessary immediately to check the wave of violent crime prevalent in the city anvirons. At the same time, the commission thanks the County Board of Supervisors for their co-operation in the commission's effort to organize a concerted offensive against criminals.

The resolution to the Council follows:

Be it resolved that the Crime Commission of Los Angeles express to the Council of the city of Los Angeles its appreciation of the action of that body in increasing the base pay in the police department, believing as it does that this action is an important step in increasing the effectiveness of our police department.

Be it further resolved that it is the opinion of this commission that an immediate increase in the personnel of the Los Angeles Police Department should be made in order to suppress the wave of violent crime prevalent in our city; and that the said increases in the personnel of the police department be made on the basis of not less than fifty (50) additional officers per month until five hundred (500) officers have been added.

Be is further resolved that a copy of this resolution be transmitted to the City Council and furnished to the public press.

The commission resolution, sent to the Board of Supervisors, follows:

Be it resolved that the Crime Commission of Los Angeles express to the Board of Supervisors of Los Angeles county its appreciation for its co-operation and assistance in the endeavor of this commission to inaugurate and carry on a concerted defensive against crimes of violence in the State of California, as manifested in their recent action in increasing the personnel and efficiency of the criminal department of the office of the Sheriff of Los Angeles county.

Be it further resolved that a copy of this resolution be transmitted to the Board of Supervisors and furnished to the public press.

# *Violator of Dry Laws Is Facing New Sentence*

The Second District Court of Appeal has curtailed the freedom of Charley Adams, admitted violator of the Wright Act, who, following his commitment to the City Jail to serve a 180-day sentence, applied for and obtained a writ of habeas corpus in the Appellate Court and has since been at large. In an opinion handed down yesterday by Judge Conrey of Division No. 1, it is held that Adams is still lawfully within the jurisdiction of the Police Court where he was originally sentenced and he is ordered remanded to custody to await a second sentence.

Adams, said to have been formerly an enlisted man of the U. S. Navy, was arrested more than two months ago at the harbor charged with having liquor illegally in his possession. He pleaded guilty before Police Judge Crawford and received a six-month jail sentence. He was subsequently released on a writ of habeas corpus issued by the Appellate Court when attorneys for Adams established the point that the Police Court sentence was void inasmuch as the Volstead ruling provides a maximum punishment of $500 in fine, without imprisonment, where the culprit's possession of liquor is a first offense. Adams, through his counsel contended that the illegal sentence of the Police Justice deprived that court of the power to resentence him.

# *Widow Fails to File Answer to Damage Action*

Mrs. Clara Richardson, wealthy widow, will not contest the $25,000 damage suit brought against her by Mrs. Tekla Harvey for the asserted theft of the love of her husband, Wallace George Harvey. The time limit for filing an answer or a demurrer to the suit passed yesterday without action by Mrs. Richardson.

In the complaint filed in Superior Court Mrs. Harvey relates that she was married to Mr. Harvey in August, last, and that just two months later, Mrs. Richardson sought to gain the affections of her husband. The wife declares that the widow induced Mr. Harvey to spend a great deal of his time with her, so that he lost his love for his wife.

As the suit is not contested, the case is expected to be set for trial in the near future. Attorney Ben C. Cohen represents Mrs. Harvey.

# *FILM FOLK SEEK DATA ON JAUNT*

### *Scenes of Wright Stories to be Visited to Aid in Screen Adaptations*

Eleanore Coffee and John Goodrich, who have been engaged by Principal Pictures Corporation to adapt the series of Harold Bell Wright stories for the screen, are preparing for a novel trip in quest of data pertaining to the first of the Wright series, "The Winning of Barbara Worth."

These film folk, accompanied by Michael Rosenberg, secretary of Principal Pictures Corporation, left yesterday for the Arizona home of Harold Bell Wright, and will spend considerable time at the author's ranch near Tucson. Here they expect to obtain facts pertaining to the author's ideas of the stories shortly to be filmed.

Harold Bell Wright is a most unique story writer. In all his novels, he has used living models with which to surround his tales.

After their visit, Miss Coffee, Mr. Goodrich, and Mr. Rosenberg will depart for Imperial Valley, the scene of action of "The Winning of Barbara Worth." Here they will meet and talk to the people whom Harold Bell Wright used in this story.

In almost every instance, Wright has used California as the background for his books.

The continuity for the College M. Cohan stage success, "The Meanest Man in the World" was arranged by Miss Coffee and Mr. Goodrich. This production will be started immediately by Principal Pictures Corporation.


# "Show Me"

**One weak point in my new four-well offer at Santa Fe Springs**

**"Show Me"** where the odds are not greatly in my favor of drilling in 4 big wells on these four locations.

**"Show Me"** where you can make an investment that has one-tenth the possibility that my offer presents.

# "Folks"

I'm just so enthusiastic and sure of the results that I am going to get for you on these 4 wells, I'm inviting you to participate in, that the language I have to use does not even come near giving you any idea of the confidence I have in my two five-acre leases and my ability to carry this project through to success.

**Why do you suppose I stepped out and paid $130,000 in cash** for these two leases? That's the exact amount to a dollar that I laid on the table and my affidavit is on file to that effect. Had I wanted to take a chance I could have secured acreage for a twentieth of this amount.

**I'm playing this game as safe as it is possible to play the oil business** and unless I was absolutely sure of my territory, I wouldn't dare to spend one dollar of your money.

Why do you suppose I give you every barrel of my production from these 4 wells until you have been paid back every dime you put in before I take a barrel of oil myself, and then only retain 12½% of the proceeds?

I'll tell you why, because I'm so sure that these 4 wells will produce millions of dollars of oil that I can afford to wait for mine until you are riding on velvet.

Why do you suppose that I am starting all these four wells down to the oil sand together? Do you think if there was a millionth part of a doubt in my mind about getting big producers on all 4 locations I would take a chance of drilling two wells on each tract? Not on your life; I'm smart enough to know that were I to drill two dry holes along side of each other I'd ruin my reputation with you forever. **"Not me folks"**; the confidence you have shown me is too valuable for me to ever take a chance of losing it.

Without your financial assistance what could I do in the oil business? I could go back into a drilling rig and work ten hours a day.

**You can't give me credit for committing suicide by pulling a boner at this stage of the game,** with a future staring me in the face, greater than I ever dreamed of a year ago.

You know that I know it is you wonderful people that made it all possible for me. **"Could you imagine me biting the hand that fed me?"**

# *No! No! No! No!*

**I'm so sure of my stuff this time that I'd bet my life on it and I've just got to make you believe me, too.** Just let me get going with these 4 wells and I'll run a race for you to that big Meyer pay at Santa Fe Springs that will take some beating.

# C. C. JULIAN

**Suite 321-25 Loew's State Theater Bldg.**
**Seventh and Broadway, Los Angeles, Cal.**
**Phone 824-539; 824-906**

***Office Open Every Evening Until 9 o'Clock***

Bessolo & Fluke are representing me in Pasadena. Drop in and see Frank Bessolo, at 514 Chamber of Commerce Bldg. Frank is a Pasadena boy and for the past several years has been identified with the Pacific-Southwest Bank. Phone Fair Oaks 794

Larry Swarts is representing me at Long Beach— run in and see him at 115 American Ave.

# WAR DECLARED ON MENDICANTS

### *Associated Charities Ask Halt on Gratuities*

### *All Street Beggars Called Professionals*

### *Aid for Everyone Supplied by Organizations*

The first gun of a war of extermination against beggars, panhandlers and other mendicants who infest the streets of Los Angeles was fired yesterday by sixteen local charitable agencies, with the distribution of a folder warning the public and listing the various places where distress is alleviated.

The folder is issued by the Social Service Commission of Los Angeles. It requests the public not to give money to street mendicants. Work, food, clothing and shelter are available for the needy through the regular channels of relief, it declares, and requests that when an appeal is made by anyone, even the handicapped, one of th social agencies be telephoned to for advice.

The folder quotes John D. Godfrey, mendicant officer for the Brooklyn Bureau of Charities, as saying: "For more than twenty years I have been in daily contact with beggars on the streets of Greater New York. I have assisted, investigated, or talked with thousands of mendicants. Looking back on it all, I have to confess that I have yet to uncover a single deserving case. Three years ago my department sent out investigators who followed up 800 cases of street begging. In every instance the mendicant was a professional."

Following are the social agencies listed by the folder:

County Outdoor Relief (tax supported,) 201 New High street; phone Main 3300. Any needy person carefully and adequately treated. Groceries and other needs supplied; work in the salvage department, rehabilitation of the blind and crippled.

Public Employment Bureaus of the State of California, 313 Court street, and Broadway and First street. Phone, Broadway 6424. Headquarters of the Mayor's Unemployment Committee. Service free to employer and employee. Efficient help of all kinds furnished.

Goodwill Industries, 343 North Main street, phone 153-68. Work for wages or clothing to the unfortunate or handicapped. Salvage stores, employment office, public men's club.

Christian Mission and Industrial Association, 113 Weller street, phone Pico 3578. Industrial stores, men's lodging houses, salvage department, employment for men and women, young women's boarding home.

Bureau of Catholic Charities, 828 Higgins Building 108 West Second street, phone 104-28. Prison and hospital visitation, family relief, social service and employment.

Federation of Jewish Charities, 242 North Bunker Hill avenue, phone 522-245. Correlates the Jewish charities.

Hebrew Sheltering Association, 325 South Boyle avenue, phone Boyle 1327. Assists transient men.

Salvation Army, 127 Weller street, phone Main 2009. Men's hotels, free employment, salvage stores. Telephone and send needy men with card of introduction.

Volunteers of America, 122 West Third street, phone 146-53. Emergency relief, free employment, Men's lodging houses, salvage stores, children's home.

Plaza Community Center, 609 New High street, phone 112-60. Religious, educational, medical and benevolent activities among Latin-Americans.

Los Angeles Fraternal Association, 513 Lankershim Building, Third and Spring streets, phone Pico 4751. Agent of the various fraternal organizations in charitable and educational work, free employment.

Big Sisters' League, 2113 Trinity street, phone 2782. Sees that no destitute woman making application and considered worthy is refused admittance.

Union Rescue Mission, 145 North Main street, phone 135-01. Capacity 200, both sexes, all ages, nonsectarian. Emergency relief, free employment.

Midnight Mission, 136 South Los Angeles street, phone Broadway 5776. At 10:30 p.m. every night, any hungry man in Los Angeles can get an adequate meal. Rough, free accommodations for those having no other place to sleep.

Young Women's Christian Association. Free commercial employment and protective department, 631 South Spring street, phone Main 365. Administration building, 941 South Figueroa street, phone Main 361.

Young Men's Christian Association, 721 South Hope street, phone 106-22. Employment service and usual "Y" activities.

**Not Afflicted**

"Has that mule of yours a pedigree, Sam?"

"No, sah! No, indeedy! Dere ain' nuffin de matter wit' dis mule. He am perfectly sound, sah."—[Boston Transcript.


## At Its Height of Value-Opportunity

# Used Furniture Sale

## In Barker Bros.' Bargain Basement

*Time Extraordinary To Save On Good Used Furniture!*

*Furniture for Every Room of Your Home!*




Stocks Renewed Daily At Sale Prices

Liberal Credit Terms if You Desire

**Dressing Tables**, ivory, gray and white enamel—golden oak and birdseye maple **$15.00 to $49.75**

**Dressers and Chiffoniers**, variety of finishes, various conditions; real values **$15.00 to $95.00**

**Odd Chairs** and stools for kitchen and dining-room—also odd sets of dining chairs, various conditions. Prices **$1.00 to $7.50**

**Red Leather Arm Chairs**, suitable for hotel lobby or office; something different. Choice **$22.50**

**Maple Rolling Pins**, while they last **10c**

**Assorted Bowls**, mostly Setton, choice **5c**

**White Cheffon Baskets**, almost new, limit one to a customer, choice **95c**

**Pinaforesh Needles**, 100 in a box, being only are shop worn, less than one-third former price—while they last **15c**

**Old Hickory Chairs** and Rockers—a wonderful opportunity to provide for your summer needs for porch, patio or garden; condition almost new—choice **$4.25 and $5.50**

**Cedar Chairs** and Rockers, used same as "Old Hickory" furniture, two patterns—choice **$5 50 and $7.50**

**Blue Goat and Reed Chairs** and Rockers, suitable also for porch, patio or garden, and by adding inexpensive cretonne pads, they can be used in apartments or cabins. Choice only **$4.95**

**Frosted Brown Fiber Chairs** and Rockers, mate and bath—handsomely with high-grade tapestry or cretonne, good living-room piece — almost like new; at about half the usual price **$22.50 to $39.75**

**Fiber Library and Davenport Tables**, frosted brown finish, strong and oval; high grade pieces, practically new— **$13.95, $16.50 and $22.50**

**50 CHAIRS, ROCKERS AND MORRIS CHAIRS**—A bit old-fashioned, but plenty of real service still left, condition good, every piece has been marked down just ONE-HALF of former bargain prices, starting at.. **$1.95**

**Brass Beds, All Sizes, Every One at Exactly HALF PRICE**

**Dining Tables**, square and round, fumed oak, mahogany, golden oak and weathered oak. Many of these can be matched with sets of chairs and buffets or china cabinets, if desired. One more week now these odd tables just ONE-FOURTH OFF the regular bargain prices, starting at ..... **$5.95**

**Dining Suites**, ranging from a table with four chairs to a table with chairs, serving table, buffet and crystal cabinets, mahogany, mahogany finish, fumed oak, golden oak, weathered oak and reed; for one more week all of these suites at ONE-FOURTH OFF the regular bargain prices; from ..... **$29.75 to $295.00**

**Odd Buffets, Sideboards and China Cabinets**, old style and up-to-date pieces; some of the cabinets have glass shelves and mirrored backs; general condition very good. This week's prices ONE-FOURTH LESS, from ..... **$7.50 to $65.00**

**Breakfast Sets**, reed fiber and decorated enameled; wonderful values; sets priced from ..... **$17.95 to $145**

**Kitchen Cabinets**, all white enamel Napanee Cabinets, very high grade in construction and very low in price. Most of these have the porcelain top boards and complete equipment of glassware, making extremely wonderful values at ..... **$39.75 and $45**

**Refrigerators** of galvanized iron, enamel, porcelain and wood interiors, front and top icers; one, two, three and four doors; oak, ash and tile exteriors. We make it an object to you to think now of warm weather wants by permitting you to deduct 10 per cent from the plainly marked bargain prices, ranging from ..... **$7.20 to $65.00**

***Kiddies' Specials***

**Lawn Swings**—Large, roomy, double-seaters; suitable also for grown-ups; retail regularly for a great deal more; condition almost like new. Very special at only ..... **$7.95**

**Toy Desks**, lid and roll top ..... **$2.50 and $2.95**

**Toy Chairs and Rockers** ..... **75c and 95c**

**Speed Wagons**, with disc wheels ..... **$6.50**

**Doll Buggies**, a fine assortment of high grade buggies, choice ..... **$2 95 and $3.95**

**Phonograph Record Filing Cases**—No more piles of records lying all over the room; can be filed alphabetically if desired; choice ..... **75c**

**One 4½x9 Pool Table and Equipment**, complete, only ..... **$250.00**

***Hundreds of Values Too Numerous to Mention***

In addition to the foregoing we offer one or more of the following:

Velocettes, tabourettes, smoker sets, foot stools, screens, Teakwood pieces, art goods, statuary, pictures, oil paintings, serving tables, tea wagons; odd breakfast tables, kitchen tables, center stands, gate-leg tables, bookcases, rugs, carpets, runners, sanitary couches, cots and many other useful and ornamental home furnishings.

We also offer exceptional values in new furniture, consisting of rockers, dining suites, breakfast suites, davenports, living-room suites, combination dining and living-room suites and others.

**CHAIRS AND ROCKERS** of every description, frames of walnut, golden oak, maple, mahogany, fumed oak, ivory and white enamel, and weathered oak; also many overstuffed chairs and rockers, covered with mohair, velour, cretonne, black artificial leather, also imitation leather, general condition very good. A price for every purse between **$2.50 to $49.79**

**LIBRARY TABLES** of mahogany, fumed oak, reed, mahogany finish, golden oak, walnut, fiber, weathered oak and maple, square, oblong and round, modern and period designs, a really unusual assortment and a wide range of prices, all of which will be at Just ONE-FOURTH OFF, starting at ..... **$6.00**

**DAVENPORTS**—Bed and stationary, frames of crotch-mahogany, weathered oak and golden oak, coverings of mohair, damask, velours, cretonne, tapestry, leather and imitation leather, various conditions. Prices from **$12.50 to $195**

**BEDS** of brass, iron, steel and wood, old and new styles, sizes 3.0, 3.3, 3.6, 4.0 and 4.6; general condition very good, a complete selection for every taste. Prices range from **$2.50 to $55.00**

**BED SPRINGS**—All sanitary and serviceable, no junk, frames of iron and steel, link and woven wire fabrics, all sizes; also elastic and double-deck coil springs, starting at ..... **$3.50**

**BED SPRINGS**—Special lot of wood-frame, woven wire springs, assorted sizes, choice ..... **50c**

**MATTRESSES** — A very complete assortment of silk floss, hair, moss, cotton, linters and combination, sizes 2.6, 2.6, 3.3, 3.6, 4.0 and 4.6. Every one of these pieces is strictly sanitary, many having been completely remade and with brand new ticking, so they cannot be recognized as having been used. Prices range from **$1.50 to $19.85**

**BOX SPRINGS** of several kinds, sizes and conditions, all are serviceable and strictly sanitary. For the small charge of $1.75 we can attach four turned legs with casters to most of these, making an ideal bed spring and mattress combined for use in beach cottages, cabins or sleeping porches. Price start at ..... **$9.75**

*Your Used Furniture Accepted as Part Payment on New or Other Used Furnishings*

**Barker Bros**
ESTABLISHED-1880

*Broadway Between Seventh and Eighth*

*Complete Furnishers of Successful Homes*



# The Sun Drug Co.

*Stores in Los Angeles, San Diego, Pasadena, Long Beach, Hollywood, Ocean Park and San Francisco*

## Taking the "ice" out of service

When we make every act of service carry a ray of sunshine; when we have eliminated every suggestion of "ice" from service; when we have made the words "Sun" and "service" inseparable and synonymous—then, and then only, will we cease in our efforts to improve Sun Service.

**35c Tooth Brushes 25c**

*(Monday and Tuesday)*

And it is the "Wearever" brush—a wonder value at the REGULAR price.

Bristles of the highest quality, securely set—a new brush free if they fail to wear satisfactorily.




**Tooth-and-Gum Insurance**

That, practically speaking, is what results from the consistent use of

**Chlor-E-Dixo Tooth Paste**

You will find it a reliable tooth guardian—because it contains the extra strong A. D. S. Peroxide of Hydrogen and Chlorate of Potassium as well.

That combination makes a wonderful germ destroyer and a neutralizer for acidity—it produces that longed-for glistening whiteness and tends to keep the gums firm.

Chlor-E-Dixo costs 50c—and it's worth it!

**"Sun" Candy Specials**

Christopher's chocolate caramels, lb.... 39c

Christopher's chocolate mints, pound.... 39c

Chocolate Marshmallows 47c



**Rubber-pouched Powder Puffs**

Dainty little drawstring pouches of bathing-cap rubber containing mirror and velour puff.. 50c

Others with elastic openings containing a puff for powder & one for rouge 35c

Smaller size with one puff.. 19c

Snap-closing pouches with one puff..... 25c

**Three Flowers Powder**

(A Richard Hudnut product)

Ground to an impalpable fineness, clings evenly without blotching. Delightful to the touch. Gratifying in results .....

**Marvelous Cold Cream**

(Another Richard Hudnut product)

Is all that the name implies—a marvelously efficient cleansing cream, delightfully scented, in attractive 3½ oz. jars.....

**Hudnut's Twin Compact, $1.50**

An artistic metal case with removable sifter section containing rouge on one side, powder on the other—three times as much powder as rouge. Each has its own mirror and lamb's-wool puff..... Refillers, 75c.

**40c Stationery**

Rexford or Sun Brand Pound Paper—a fine linen finished quality of fine texture—in double sheets, exceptionally 40c, on sale Monday and Tuesday at

**Manicuring Needs**

The scissors, the files, the buffers—everything needed for proper care of the nails—

Manicure scissors, .....50c to $2
Nail Files 15c, 25c, 50c
Buffers, .....50c, 75, $1 $1.25
Orange wood sticks, .....5c, 10c
Mavis Manicure Sets.....2.00
Mavis Cuticle Remover.....25
Melba Nail Whitener.....25
Melba Nail Paste, red and gray...25
Hudnut's Cuticle Remover.....25
Marvelous Nail Polish.....25
Cutex Cuticle Remover.....35
Cutex Compact Manicure Sets..45
Vivaudou Nail Cake.....25
Vivaudou Nail White.....25




*From California's olive trees and from the cocoanuts of the South Seas Islands come the main ingredients of*

**Creme Oil Soap**

**12 tablets for 72c**
**5 tablets for 30c**
*—on Monday and Tuesday only.*

An irresistibly low price for a toilet soap of this quality—an opportunity so unusual that it may be likened unto buying sugar at a 25% discount.

**Pullman Hair Brushes $1.59**



Rosewood finish backs (solid) with strictly high grade bristles—the Pullman shape with 7 rows of bristles.

**Star Vibrator $5**

*The New and Improved Model.*

Through stimulating the circulation by electric massage the Star Vibrator proves wonderfully beneficial to the complexion, the hair and scalp, quickly allays headache and insomnia, reduces the pain from rheumatism and sore muscles.

**The Sun's Kodak Service**

—what it means to you

Each Sun Drug Store is a Kodak Supply Depot, carrying a splendid selection of instruments, films, papers, powders, solutions, printing frames—everything needed in amateur photography. Films left before 9 A. M. will be ready at 5 P. M. same day.

**Surprising Reductions on Standard Articles**

*On Monday and Tuesday*

**25c Aspirlax, 15c**

(A laxative aspirin of great value in the treatment of colds)

35c Cocoanut Oil Shampoo, 19c
25c Imported Castile Soap, 17c
15c Turknit Face Cloths, 10c
$1 Beef, Iron and Wine, 73c
25c Waltz Dream Soap, 15c
50c Eulallia Cold Cream, 39c
25c Bandoline, for the hair, 17c
45c Aromatic Cascara, 35c
45c Spirits of Camphor, 35c
35c Bay Rum Shaving Cream, 19c

**Suggestions**

**Coco Cola**—from the pure Cane syrup—cold and refreshing.....

**Lemon Phosphate**—from fresh juice of choice lemons, and cane sugar.....

**Chocolate Cream Soda**—quite different from the ordinary "sodas" in that it contains Van Houten's imported cocoa, pure milk, cane syrup, and pure cream.....

**Pineapple Sundae**—a very delicious and healthful dessert at any time—plenty of that delicious Hawaiian pineapple, a mound of whipped cream.....

**Malted Milk**—made from a formula of Horlick's, smooth, creamy, delicious, which quickly builds one up—healthful and sustaining.

**Hot Chocolate**—made from Van Houten's imported Cocoa—served piping hot, with whipped cream.....

The Sun Drug Co.

*There's a ray of sunshine in 'SUN' service*



**Roto Pictures of Country Life**

Beautiful and typical scenes of Southern California's great agricultural industries, reproduced in sepia tones in the Farm and Tractor Magazine of the Los Angeles Sunday Times.



**Periodicals Sell From 5c to 50c**

yet the SUNDAY TIMES furnishes readers with a magazine, farm journal, beautiful rotogravure section, and six other large parts at a price of 10c. In connection with daily TIMES on monthly subscription.










## SOCIETY

The rare, rare charm of youth! this group of fair young daughters of our Southland, one of the prettiest is Miss Harriet Eugenia Andrews, daughter of Mr. and Mrs. Harry Eugene Andrews. Miss Andrews is a Marlborough graduate and is now attending S.B.U.C. where she is proving that unusual talents are combined with beauty and charm. She has sent out 100 invitations for a tea which she will give on St. Patrick's Day, guest of honor will be Miss Isabel Kiernan of New York City, who is here visiting Miss Mildred Finley. The decorative scheme will be carried out in the green and white suggestive of the day. Those assisting the young hostess will be Misses Mildred Finley, Mary Hancock, Polly Hampton, Dorothy Henry, Gail Soyster, Ruth Anderson, Mary McAlister and Isabel Mushet. Miss Andrews is an enthusiastic Phi Delta Theta "dance" which they are to give on the evening of the 5th inst. The "rush dances" are given during the year, one at the beginning of each semester. On this occasion the hostesses are Misses Marguerite Andrews, Isabel Mushet, Gail Soyster, Helen Davies, Louise Purrit, Marjorie Spohn, Marie Adams, Ruth Dockweiler, Julia Powell, Harriet Baldwin, Margaret Clark and Ruth Cannon.

Miss Laura Hodge, the attractive daughter of Mr. and Mrs. J. S. Hodge is also a Maribor-ough graduate and later attended Throop Seminary. She is a charming hostess. On Tuesday she gave a luncheon to twenty girl friends, a gay spring-time affair. Wednesday afternoon Miss Hodge was one of the guests at the bridge party given by Miss Elizabeth Davidson at the Wilshire Country Club. Both of these parties were for Miss Hodge's house guest, Miss Allison Thresher of Pasadena.

Miss June Easton is the charming youthful daughter of Col. and Mrs. Alpha T. Easton. She graduated last year from the Marlborough School for Girls and ever since that time she has become actively interested in the charity clinic at the Children's Hospital that she has given a large portion of every day work there. Indeed,

The Cream Sheet—Life's Finer Side.

Society—Drama.
MUSIC AND WOMEN'S CLUBS.

# Los Angeles Sunday Times

Part III: 44 Pages
LITERATURE AND ART.

VOL. XLII. SUNDAY MORNING, MARCH 4, 1923. THE HOME | For Teachers and Pupils For Parents and Children.

# Society



MISS RHODA JONES
BUSHNELL FOR BUTH NIGHT SERVICE

MISS IONE EASTON
TYCKO, FOR NAT'L ILL. NEWS.

MISS HARRIET ANDREWS
TYCKO FOR NAT'L ILL. NEWS

MISS LURA HODGE
TYCKO FOR NAT'L ILL. NEWS

MISS NANCY Mc CLUNG
TYCKO FOR NAT'L ILL NEWS

MISS LOUISE MITCHELL
TYCKO FOR NATIONAL ILLUSTRATED NEWS

MISS RACHEL LEONE ANDERSON
TYCKO FOR NATIONAL ILLUSTRATED NEWS.

Southland Subdebs Who Will Soon Make Bows to Society

## SOCIETY

The rare charm of youth! This group of fair young daughters of our Southland, one of the most is Miss Harriet Eugenie ..., daughter of Mr. and Mrs. ... Andrews. Miss Andrews is a Marlborough graduate ... now attending S.B.U.C. She also is proving that unusual beauty are combined with her ... and charm. She has sent ... invitations for a tea which ... gives on St. Patrick's Day. ... guest of honor will be Miss Is... ... of New York City, ... here visiting Miss Mildred ... The decorative scheme ... carried out in the green ... suggestive of the day, ... assisting the young host... ... be Misses Mildred Finley, ... Hasenock, Polly Hamp... ... Henry, Gail Soyster, ... Anderson, Mary McAlister ... Meehet. Miss Andrews ... an enthusiastic Phi Delta ... and interested in the ... which they are to ... the evening of the 5th inst. ... dansant" are given dur... ... one at the beginning ... On this occa... ... are Misses Har... Andrews, Isabel Mush... ... Helen Davies, Lou... ... Marjorie Spohn, Mar... ... Ruth Dockweiler, Juli... ... Harriet Baldwin, Mar... ... and Ruth Cannon. ... Hodge, the attractive ... of Mr. and Mrs. J. ... Hodge is also a Mariboro... graduate and later attended ... Seminary. She is a ... Miss Nancy McClung is the attractive daughter of Mr. and Mrs. Stanley Frederick McClung. She will be graduated from Marlborough in June and in the autumn she will go to a school in the East. The school has not yet been selected. Last Friday evening she was a guest at the gay supper dance given by Miss Dorothy Fox at the Ambassador Hotel. There were twenty guests, the ten girls were all Marlborough girls. Miss McClung is also an Iota Beta Phi and is to be one of the hostesses at the bridge tea the sorority is giving for charity at the Bryson on Saturday afternoon.

Miss Louise Mitchell, the fair young daughter of Mr. and Mrs. Willis Mitchell, has just passed her seventeenth birthday which she celebrated with a wonderful party. There was dancing and mah-jongg, a beautiful supper with a huge birthday cake with the seventeen candles. The decorations were sweet peas. Miss Mitchell was at school in Paris last year. She is a gifted linguist speaking four languages. Next September she will go to one of our schools on the Eastern Coast.

Miss Rhoda Jones is a Hollywood school girl. She is the lovely and youthful daughter of Mr. and Mrs. Reginald Jones of Hollywood. She is having a happy school girl time. The school she will attend after finishing at Holl...wood has not yet been selected.

### Sorority Dance

Carrying out an old tradition, pledges of Kappa Alpha Theta at the University of Southern California, entertained the active members with an informal dance at the chapter house Friday evening. A color scheme of black and gold, the sorority colors, was cleverly carried out in the decorations and refreshments. The hostesses were initiated into the fraternity the following day. They included: Mildred Davis, Nellie Pederson, Clara Lou Nisbet, Margaret Farnard, Alva Woodhouse, Edna Ruve, Shirley Craig, Albertine James, Dorothy Davis, Maybelle Byrum and Helen Snowball.

### Angelenos Abroad

During March and April there will be an interesting group of Los Angeles people at Nice and Monte Carlo. Among whom will be commander, and Mrs. Randolph Miner, Capt. and Mrs. Hallow, Mrs. Hugh Livingstone Macnell, Mrs. Lucien Brunswig and her daughter, Miss Marguerite Brunswig.

### Interesting Luncheon

Mrs. Cordenio Severance, distinguished winter resident from St. Paul, who gives so much pleasure to her friends when here, with her very smart and unusual entertainments, will give a luncheon Tuesday at her home, 699 Monterey Road, in compliment to her charming Louseguest, Mme. Grouitth wife of the retiring Serbian Minister, and Mrs. Edward Laurence Doheny, who arrived recently from New York. The company will be a group of twelve interesting people and the beautiful table will glow with masses of spring blossoms.

### On Way to Europe

Mrs. Eugene O. McLaughlin and daughters, Misses Cecile and Hortense McLaughlin, left yesterday for New York and will sail on the S.S. Majestic on the 10th inst. They are going immediately to Paris then on to Spain and Italy for an indefinite stay. Miss Dorothy Wellborn gave a farewell luncheon for Miss McLaughlin on Thursday. The guests were a group of ten girl friends.

### Bridge and Tea

Mrs. Robert Gaylord entertained with a delightful bridge-tea on Friday at her home in Lafayette Square. The event was to honor Mrs. Robert Emery Gaylord (Ruth Swindell) a bride of January and Miss May Ridgeway, who has just returned from a trip around the world.

### Luncheon Party

Last Thursday Mrs. Alfred Bradley gave the fourth of a series of luncheons at her home, 111 North Beachwood Drive. The guests of honor were Mrs. Cora Willett of Portland, Or., who is visiting her sister, Mrs. Charles McKee of Hollywood, and Mrs. S. Shipp of San Francisco, a home guest of Mrs. J. C. Dickman of Windsor Square. There were places for Mmes. J. C. Dickman, L. Shipp, Davy Blinn, T. H. Acres, Clarence Hunt, Bradley and Miss Christine Albin.

### Dinner-Dance

Mrs. Mark Kelsey entertained with a dinner-dance last night at the Los Angeles Country Club. Her guest of honor was Miss Margaret Miller, who is to marry Dr. Ezra Fish in April. Mrs. Kelsey had places for thirty, and the table was most attractive with a large basket of spring blossoms.

### Dancing Party

Miss Lucile Richards was hostess to sixty guests Monday evening at the Sunset Canyon Country Club. The dancing was on the large roof garden, where, later, supper was served.

### Betrothal Announcement

Mr. and Mrs. Frank C. Caldwell of Chicago announce the engagement of their daughter, Miss Constance Caldwell, to Mr. Jack Milton Lockyer, son of Mr. and Mrs. Benjamin Lockyer of Hollywood. The date for the wedding has not been set, but it will take place some time during the summer. Miss Caldwell is the guest of her brother and his wife, Mr. and Mrs. Frank B. Caldwell, who are living at the Beverly Hills Hotel. The middle of March she will visit Coronado and San Francisco before returning to her home in Chicago.

### Home from Palm Beach

Mr. and Mrs. William Edwin Chamberlain of South St. Andrews Place arrived home Wednesday from Palm Beach. They have been away two months and before going to Palm Beach they visited friends in Chicago, Boston and New York, where they were much entertained. They had the pleasure of seeing several old-time friends whom they had not seen for a number of years.

### From Montecito

Mrs. Cornelius Gardener of Montecito is at the Claremont Inn visiting her daughters, Misses Barendine and Martha, who are in their junior year at Pomona College.

### Here From Montecito

Mrs. Henrietta Love and Mrs.

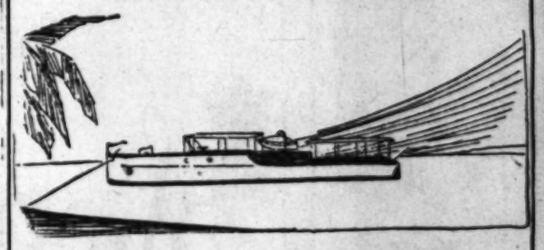
PARIS NEW YORK



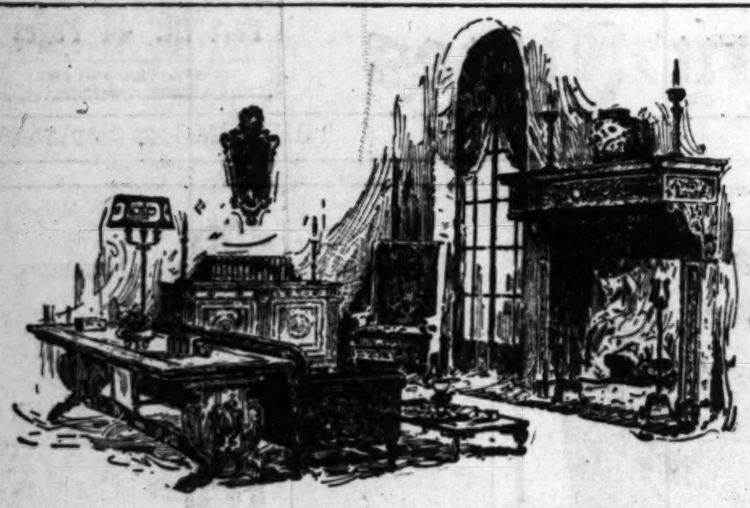
Authentic Fashions

AUTHORITY IS AN OUTGROWTH OF WELL-PLACED RESPONSIBILITY THE UNIQUE'S WOR MUST BE AUTHORITATIVE AS APPLIED FASHIONS. ITS INTRODUCTIONS MUST NOT MERELY INTERPRET THE FASHION OF THE DAY THEY MUST SUGGEST THE VOGUE OF TOMORROW—AND TOO, WITH THAT REFINEMENT OF DISCRIMINATION WHICH NOT ONLY REVEALS INDIVIDUALIZED DISTINCTIVENESS, BUT REFLECTS CHARMING DISTINCTION.

Sports Apparel of Utmost Refinement



THE UNIQUE
"The House of Authentic Styles"
723 BROADWAY



## Expert Assistance in Furnishing the Living Room

DEDICATED TO BETTER HOMES

Wherein does one Living Room differ from another? Not necessarily in the amount spent upon the furnishings.

For have not all of us at some time sensed the lacking note in a Living Room upon which has been lavished a small fortune.

On the other hand we have often admired the quiet simplicity, the warmth of color, the inviting arrangement, within some modest Living Room that has caused us to say: "This is a *real* home."

The correct furnishing of this important room does not depend so much upon the amount expended as upon the knowledge of how and where to select and how to arrange the proper furnishings.

For this reason the advice, counsel and experience of experts in home furnishing at the disposal of patrons of the "California" have created many distinctive and beautiful Living Rooms without the necessity of lavish expenditure.

The "California" gladly offers this important service to those who wish to avail themselves of it, with no obligation whatsoever incurred or implied.

Visitors are always welcome at the "California" and value comparisons are urged at all times.

California Furniture Co.
BROADWAY Near Seventh 644-646
INTERIOR DECORATORS

# Week's Guests, Hosts.

Adelaide Crosbey Bell of Montecito are at the Ambassador. Many courtesies are being extended to them by their friends, who are planning events for every day and evening.

**Golf, Luncheon and Bridge**

Miss Isabelle Craig of New York, who is spending the winter at the Maryland, was hostess at a smart mid-Lenten affair Monday at the Pasadena Golf Club. With Miss Craig was her mother, Mrs. Burdette Post Craig. After golf there was a charming luncheon and then a spirited game of bridge. The luncheon table was lovely with spring flowers and, there were places for Mmes. H. H. Cammann, Herrell, Husted and Misses Carolyn Farr, Adrienne Sharpe, Dorothea Setzer, Helen Kiernan, Margaret Kiernan, Arlene Westwood, Catherine Crowley, Muriel Westbrook, Margaret Gray, Mildred Parker and Elizabeth Curtis.

**Bridge-Luncheon**

Mrs. John J. Bogardus entertained at the home of her mother, Mrs. Edward Francis Bogardus, 1519 North Western avenue, with a bridge-luncheon on Thursday. There were thirty-five guests to enjoy this charming occasion. The tables and the rooms were dressed in spring colors and with spring flowers.

**Hess-Lawler**

Mrs. Laura Green Lawler, daughter of Mr. and Mrs. Thomas Lee Green, 7076 Franklin avenue, and Rolla Wilson Hess, formerly of St. Louis, were married yesterday at 10 a.m. at the home of the bride's parents. Dr. E. P. Ryland read the marriage service. Mr. and Mrs. Hess are motoring northward for a honeymoon trip and after April 1 they will be at home at 900 South Rampart Boulevard.

**Reception at Hotel Virginia**

Miss Belle McCord Roberts received at the Hotel Virginia, Long Beach, 3 p.m. until midnight last evening, in honor of Charles Heston "Charlie" Peirson of Los Angeles, the occasion being his sixty-second birthday, which occurs in the fiftieth year of his active service as a writer for American newspapers. Mr. Peirson was the lifelong friend of the late Frank C. Roberts, founder of the Long Beach Telegram, and Miss Roberts, his daughter, who gave the reception, is now the editor-publisher of that paper.

About 4000 invitations were issued, but many of these were sent to old acquaintances of Mr. Peirson and Mr. Roberts in New York, Albany, Washington, Buffalo, Chicago, Columbus and other cities where, in early years, their occupation as reporters and editors frequently brought them into contact and resulted in many mutual friends.

Mr. Peirson has many friends and acquaintances among the writers, musicians and actors of Los Angeles and San Francisco and the intermediate cities, many of whom attended the reception. A number of women of distinction in literary, artistic and dramatic circles assisted Miss Roberts in receiving.

**Dinner-Dances**

Social diversion in great variety will be provided the guests of Pasadena's big resort hotels the coming week. There will be something of interest every day. The more elaborate affairs will be a dinner-dance and entertainment at the Vista del Arroyo Wednesday evening, a dinner, entertainment and ball at the Huntington Thursday, and a dinner-dance and entertainment program at the Maryland Saturday. Tuesday and Friday there also will be dancing. Bridge and Mah-Jongg parties, picnics in the mountain canyons and an excursion to Catalina will be among other features.

Egyptian night at the Huntington last Thursday evening, "Park Town Follies" night at the Vista del Arroyo Wednesday, and a dinner-dance at the Maryland Saturday were the outstanding events of the past week. An oriental program of entertainment was given in an Egyptian setting at the Huntington Thursday, and there was dancing in the ballroom. The entire entertainment program at the Vista del Arroyo Wednesday, when there was a dinner-dance and ball, was furnished by negro men and women. The Maryland had a variety of vaudeville numbers Saturday.

**Oriental Ball**

The Raymond's week of social activities closed with an oriental ball Saturday evening. Mandarins, several generations of Manchu girls from Canton, a Japanese fisherman, Geisha girls, and a Hawaiian dancer were seen. Thursday was radio night, of especial interest to the Raymond. The Los Angeles Times station, KHJ, broadcast a concert by the Raymond orchestra, directed by Jac V. George of New York, a novelty enjoyed by the guests for the first time this season. A whist tournament was held Friday, both afternoon and evening play. The bridge-luncheon was Wednesday by Mrs. Lucia S. Bonney and Mrs. C. C. Griffin from Boston to Pasadena friends, was one of the week's most attractive private parties. Mrs. H. J. K. Yamaguchi of the hotel-owning family known to tourists to Kioto, Japan, made her second visit last week, accompanied by Mrs. Alice Richardson of Riverside.

Former-Gov. Lowden, Mrs. Lowden, and their two elder daughters of Chicago arrive today. Mr. and Mrs. Charles A. Stevens, Miss Jane E. Cox, Mr. and Mrs. Edgar M. Snow, Mrs. R. E. Sturtevant, David Dangler and his three children joined the Chicago colony at the Raymond last week.

Others registering were Mrs. C. P. Smith, Utica, N. Y., Mrs. J. C. Clark, Mrs. A. C. Clark, Miss Doris Clark, Theodore De Witt, Mr. and Mrs. F. E. Godfrey, all of New York City; Mrs. Gertrude Ludlum, Goshen, N. Y.; Mr. and Mrs. W. F. Clark, Scarsdale, N. Y.; Miss T. E. Flynn, Miss Emma Dooley, Miss K. A. Egan and Mrs. A. B. Sharpe, O. E. Kendall, W. H. Mertz, David C. Clemens and James C. Clemens, all of Boston; Mrs. Frank B. Perkins and Mrs. Henry J. Perkins, Springfield, Mass.; Mrs. C. L. Allen and Miss A. F. Newton, Worcester, Mass.; Mrs. Seymore Hyde, Greenwich, Ct.; Miss Elva Enders, Hartford, Ct.; Mr. and Mrs. J. P. Meedie, Hamilton, Canada; W. Harold Sharp, Philadelphia, Pa.; Dr. W. F. Wieser, Atlantic City, N. J.; Mrs. Norman Ebersole, Middletown, O.; Mrs. Charles E. Beeson with Miss Marion Beeson and Miss Analana Beeson, Pittsburg, Pa.; Mrs. Albert Bettinger, Mrs. John L. Holsborn and Virginia Holsborn, Cincinnati, O.; Mr. and Mrs. W. H. Wheeler, Minneapolis, Minn.; Mr. and Mrs. William J. Dean, Mrs. Velma P. McCurdy and Mrs. J. H. Baker, St. Paul, Minn.; Mrs. Albert F. Gallun, Milwaukee, Wis.; Mr. and Mrs. C. Hunter, Fargo, N. D.; P. E. Tabor, Joplin, Mo.; Mr. and Mrs. Arthur Hately, Monterey, Cal.; Mr. and Mrs. John B. Beresford, Mrs. M. B. Mindhen, Mrs. L. G. Louper, San Francisco; Miss Cavill Rey, Gilroy, Cal.; Mrs. William Dickinson and Mrs. Max Hoffman, Redlands; Mr. and Mrs. H. W.



Tea Spoons, set of six ..... $3.75
Table Spoons, set of six ..... $7.50
Dinner Forks, set of six ..... $7.50
Salad Forks, set of six ..... $7.00
Dinner Knives, set of six .. $7.00

## Community Silver Plate the Popular Table Silver of the American Home

The exquisite Period designs so characteristic of Community Plate place it on an artistic par with the most costly Sterling Silver—and the lifetime of service assured by the maker's 50-year replacement guarantee makes it the practical and economical silver to buy.

The Grosvenor Pattern illustrated is an adaptation from the Adam Period—rich in its simplicity and simple in its richness.

We carry complete open stock selections in the "Grosvenor," the "Patrician," the "Adam" and the "Sheraton" patterns.

Parmelee-Dohrmann Co.
*The House of Housewares*
436-444 South Broadway



Three cities in the World cater especially to the wants and needs of women,—and each boasts of a thoroughfare recognized as a "Promenade de la Femme."

Paris has its Rue de la Paix,—New York its Fifth Avenue, while in Los Angeles, Flower Street carries this distinction. And, to the new shop of SWOBDI credit must be given for so establishing it.

This new shop is rapidly nearing completion. Pending its opening, the latest and most exclusive creations in hats and gowns will continue to be shown at the present location, —707 West 7th Street.

Best Location 720 S. Flower SOON

Swobdi
707 W. Seventh
HATS and GOWNS

"Scatter California Sunshine with LITTLE'S Better Greeting Cards"



## New Personal Leather Goods

in ostrich, with its distinctive marking---hand-tooled Cordova, with laced edges---items in seal and calf---all the wanted leathers---new and unusual styles.

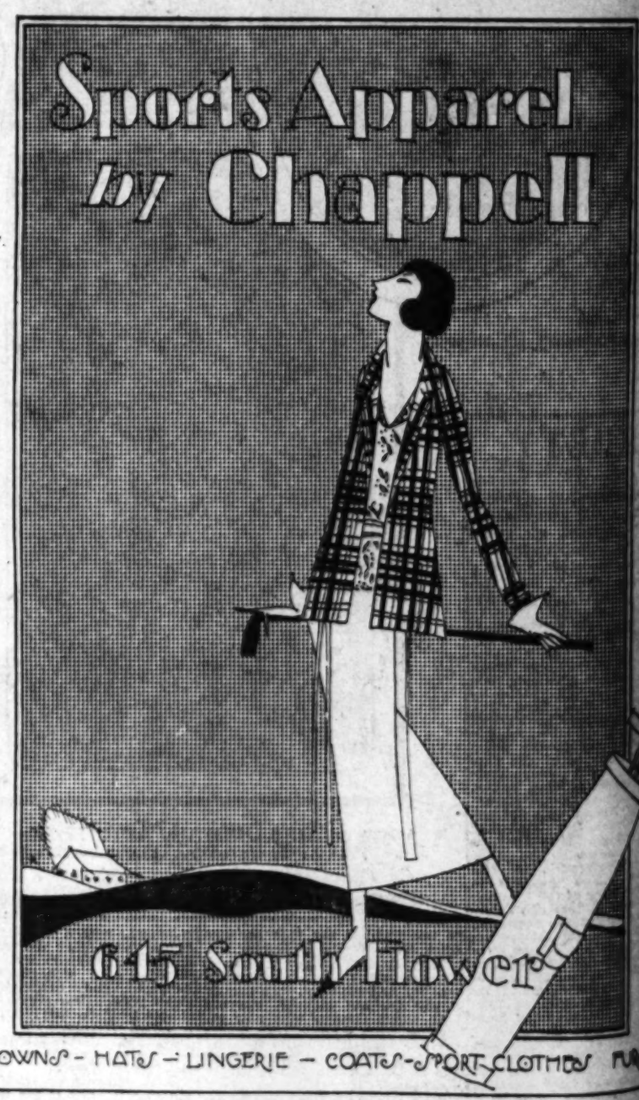
Ladies' Hand Bags and Purses
Fitted Toilet Cases
Over-night Bags
Writing Cases

Gentlemens' Bill Folds
Game Sets
Fitted Cases
Address Books
and many other pieces

A. E. Little Company
STATIONERS ART DEALERS ENGRAVERS
432 South Broadway

THE GIFT SHOP WITH A NATIONAL REPUTATION

## Sports Apparel by Chappell



645 South Flower

GOWNS - HATS - LINGERIE - COATS - SPORT CLOTHES FUR

**How Many Pounds Would You Like to Gain in a Week?**

If you are thin and want to gain weight, I will send you sample of the famous Alexander Vitamines absolutely Free. Do not send any money—just your name and address to Alexander Laboratories, 3290 Gateway Station, Kansas City, Mo.—[Advertisement.

**CHICHESTER S PILLS**
THE DIAMOND BRAND.
Ladies! Ask your Druggist for Chichester S Pills in Red and Gold metallic boxes, sealed with Blue Ribbon. Take no other. Buy of your Druggist. Ask for CHICHESTER S DIAMOND BRAND PILLS, for 25 years known as Best, Safest, Always Reliable
SOLD BY DRUGGISTS EVERYWHERE

During 1921, TIMES Rental Want-Ads exceeded those of second Los Angeles paper by an average of Over 6000 per Month.

**OLD SORES**

Guard Your ... SANTAL MIDY ... CATARRH ... BLADDER

J. P. ALLEN MEDICINE CO. Dept. W, St. PAUL, MINN.

SUNDAY MORNING

Diversions

Mrs. J. N. Cooke and Miss E. Cooke, La Jolla.

the Ambassador

spring, with its blossoms of ering hue, was the motif of a ost attractive bridge luncheon en yesterday at the Ambassador Mrs. M. C. Lovee and her sis- Mrs. A. T. Pelton. Eighty ests were seated around an im- se table in the center of ch was a basket of spring flow- Attached to the basket were streamers of every shade. These ir ribbons led to the favors which re tiny bunnies perched on ads attached to the backs of the airs. While the distinctive col- r of the decoration were blue d silver, the bright streamers d the many-colored blossoms ded greatly to the beauty of the ene. After the luncheon bridge s enjoyed.

The guests were: Mmes. R. rahamson, Walter Abel, Dr. ker, J. Batt, B. Barnheim, D. ankener, G. Cohen, Dr. Cran- H. E. Crystal, Maurice Cohn, arles Caadeld, Milton Downing, Eilsman, F. Frankel, Ben ek, Simon Fybush, R. Flotow, Guiberg, M. Gaukenheff, A. R. berg, M. Gersenfeld, M. Hiro- witz, Alfred Harris, Robert ner, George M. Harris, Arthur obs, F. Joseph, A. Kean, F. ufman, Abe Kornblum, H. Kay, rge Lewes, A. Levy, Sol Lesser, Lustig, I. Landfield, Louis Man- l, S. Morris, H. Moehl, A. Mayo, ner Moyes, Dave Marshank, M. erton, A. Podlaski, B. Pelton, M.

*The most complete stock of Sports Wear in the city.*

Sp

$39

Spring's Favo

Flat Crepes, Satin Crepes, Crepe R Crepe, Taffeta, Al Canton, Chiffons an

Sleeveless of Velvonit a Pr A Clev Don't F $10.75, $11

# Diversions Enjoyed and Anticipated in Many Homes.

...J. N. Cooke and Miss ... La Jolla.

...with its blossoms of ... was the motif of a ... bridge luncheon ... at the Ambassador ... Mrs. W. C. Lowe and her sis... Mrs. A. T. Pelton. Eighty ... were seated around an im... table in the center of ... was a basket of spring flow... Attached to the basket were ... of every shade. These ... led to the favors which ... bunnies perched on ... attached to the backs of the ... While the distinctive col... of the decoration were blue ... silver, the bright streamers ... many-colored blossoms ... gently to the beauty of the ... After the luncheon bridge ... played.

Those present were: Mmes. R. ..., Walter Abel, Dr. ... Batt, B. Bernheim, D. ..., G. Cohen, Dr. Cran... E. Crystal, Maurice Cohn, ... Caufield, Milton Downing, ... Ehrman, F. Frankel, Ben ..., Simon Fybush, R. Flotow, ... Goldman, M. Gaukenhoff, A. R. ..., M. Garesnfeld, M. Hiro... Alfred Harris, Robert ..., George M. Harris, Arthur ..., F. Joseph, A. Keon, P. ..., Abe Kornblum, H. Kay, ... Levy, Sol Lesser, ... Landfield, Louis Man... E. Morris, H. Moehl, A. Mayo, ... Mayer, Dave Marsbank, M. ..., A. Podlaski, B. Pelton, M. Pelton, G. Rothchild, Sydney Rice, Joseph Ropp, R. Rafeld, E. Stoff, Al Stahl, Ben Schulberg, Henry Single, E. Sanger, E. Schardicky, Fred Seigle, Abe Weinberg, Max Weinberg, E. Zamansky, Misses Dorothy Brown, Angela Bell, Mathilda Bernheim, Martha Fischer, Ruth Hecht, Jo. Myers, Kittie Pelton, Helen Rueff and M. Tankenhoff.

### Interesting Events at Hotels

The Assistance League of Los Angeles will give an elaborate mah jongg party at Hotel Maryland, Pasadena, the afternoon of Wednesday, the 14th inst. It is expected that the coming event will be one of the most notable society affairs of the winter.

The lobby of the Maryland will be transformed into a Chinese interior and there will be oriental entertainment in great variety. For those who do not care to play mah jongg there will be tables for bridge. Very fine prises will be awarded winners at both mah jongg and bridge.

Mrs. Stuart Whitney French is chairman of the general committee in charge of arrangements. She will be assisted by Mmes. Arthur Wright, W. J. Jewett, Hancock Banning, Joseph M. Hixon, Frank Gates Allen, N. Arnold, William A. Brackenridge, Florence Krebs, John McFarland, George Patton, F. H. Sears, Edward F. Robbins, Richard Lacy, Sidney Wailes, E. A. Dickson, Franklin Otis Booth, Alfred Wilcox, J. F. Sartori, Harold Wrenn, Colcock Jones, Cecil De Mille, E. B. Weirick, Homer Laughlin, R. D. Shepherd, E. P. Werner, Robert Weed, E. R. Collins, William Gibbs McAdoo, Kirk Johnson, Lee Allen Phillips, William Russel, Charles F. Gray, Hansen Moore, E. Avery McCarthy, Harry Lombard, Giles Hall, Gurdon Wattles, Charles Jeffras, Samuel B. Thomas, Henry H. Lisner, Chester T. Hoag, Daniel Sully, D. J. Grauman, Tully Marshall, J. J. Carter, Charles Seyler, Benjamin Goldman, Claire Woolwine, M. H. Darby, Leon R. Yankwich, Roy Jones, W. F. Howard, E. P. McMurtry, Wesley Clark, Daniel Murphy, K. K. Parrot, John Mel. William R. Staats, E. B. Shideler, John McWilliams, Jr., Francis E. Stevens and Miss Patton, Katharine Van Dyke.

Newcomers at Hotel Vista del Arroyo, Pasadena, include Mrs. A. C. Bigelow, Mrs. Charles E. Hewitt and Miss Peggy Cook, New York; Mr. and Mrs. Henry Wilson, F. A. Wilson, San Francisco; C. H. Taulor, Evanston, Ill.; Mr. and Mrs. E. S. Kassler, Mrs. Emma Edmunds, Miss Jenne Hendue, Denver, and Mrs. C. W. Merrill, Berkeley.

Among the recent arrivals at Hotel Maryland are Mrs. I. Guggenheim, New York; Mrs. J. Sherman O'Gorman, Mrs. M. E. McCord, Mrs. George Markell, Portland, Or.; Mrs. Charles E. Ford, Chicago; Mrs. S. B. Winn, Detroit; Mr. and Mrs. Charles E. Carey, Miss Carey, Des Moines, Iowa; Mrs. Deon Mandel and Miss Caroline Brice, Chicago.

A number of Eastern people are arriving every day at Hotel Green, which was the last of the four Linnard hotels in Pasadena to open this season. Among them are Mr. and Mrs. George P. Townsend, Chicago; Mr. and Mrs. N. H. Falk, Arcata, Cal.; Dr. and Mrs. Martin Peck, Miss Dorothy Peck, Cornwall-on-the-Hudson; Mr. and Mrs. O. F. Monohan, Lakeville, Ct.; Mrs. E. D. Mitchell, Tulsa, Okla.; Mrs. S. J. Mann, Tulsa; Mr. and Mrs. J. C. Culbertson, Monros, O.; Mr. and Mrs. W. S. Dwinnell, Minneapolis; Mr. and Mrs. Fred C. Erhman, Mr. and Mrs. A. B. Washington, San Francisco; Mr. and Mrs. H. S. Caher, John Caher, Rock Island, Ill.

Dr. and Mrs. J. H. Lancashire of Park avenue, New York City, have arrived at Hotel Huntington, Pasadena, in company with their daughter, for a brief stay. Mrs. Henry P. Davison of New York, widow of the former president of the Red Cross, is another New York woman who recently arrived at the Huntington. With her are: Miss Anne Stillman, James A. Stillman, New York banker; Mrs. Henry Blodgett of New York and Miss Frances Davison.

Other new guests at the Huntington include: Mrs. Eugene M. Stevens, Evanston, Ill.; Mrs. Russell Folwell, Chicago; Mr. and Mrs. C. Bahnsen, Miss Gertrude Bahnsen, Miss H. Fisher, all of Passaic, N. J.; former Gov. Sproule and Mrs. Sproule of Pennsylvania, Mrs. Dorothy Sproule Simpson and Mrs. Jane Sproule Kiser, Philadelphia, Hubbard Lloyd, Philadelphia, and G. H. Atkins, Chicago.

Mrs. Joseph M. Hixon entertained a party of sixteen at dinner at Hotel Huntington, Pasadena, recently.

### Preceding Colonial Ball

Mr. and Mrs. Atmore L. Baggot of New York, who are spending the winter at the Maryland, had as their guests Mr. and Mrs. Hamilton C. Richards, Mr. and Mrs. William Warren Yenawine, Mr. and Mrs. J. MacDonald, Mr. and Mrs. August Gosbel, Jr., Mrs. Haselton Wallace, Mr. and Mrs. Harry O. Lonsdale, Mr. and Mrs. Austin N. Palmer and Mr. and Mrs. Ralph Bird.

Miss Pauline Seeberger was hostess for a delightful party of young people, having as her guests Miss Dorothy Little, Miss Mary Isabel Wright, Miss Elizabeth Kuhns, Mrs. George Shaw, Miss Margaret Baxter, Randolph George, Coe Lampher, Robert Seaman, Thomas Fast, James McCandless and William McCay.

Another interesting party of young people, all in fancy costumes, was made up of Miss Helen Kierman, Miss Margaret Kierman, Miss Dorothea Setzer, Miss Arlene Westbrook, Miss Isabelle Craig, Miss Muriel Westbrook, Ross Craig, Frederick Bornman, Carleton Wrigt, Shelby Walters, William Lawton and Francis Dewey.

Miss Mildred Parker of Detroit entertained an interesting little


Harry Fink & Company
635-637 S. BROADWAY

The most complete stock of Sports Wear in the city.

The shop of refined styles that reveal the fine art of individuality in dress.

In fulfillment of the Harry Fink & Company purpose to present the Superlative in Smartness at Popular Prices—we offer

A Wonderful Array of
Spring Frocks
Featured at
$39.75 - $49.75 - $55.00 - $69.75

Spring's Favorite Materials
Flat Crepes, Satin Canton, Printed Crepes, Crepe Romaine, Elizabeth Crepe, Taffeta, All-Over Embroidered Canton, Chiffons and Georgette.

In the Leading Spring Shades
Navy, Black, Cocoa, Caramel, Beige, Grey, Lanvin, Sunburst, Coral, White and Melon.

And Clever Styles
For evening, dinner, afternoon, street, dance and sports wear—in straightline, basque and belted models and draped or full skirts.

With New Trimming Innovations
Knife and box pleating—ruchings—cording—self and colored embroidery—ribbon—beaded embroidery—pin tucks—metal buckles—bead and silk cord girdles—lace and net collars.



Sleeveless Sports Jackets
of Velvonit and Crepe de Chine and Printed Crepe
A Clever New Novelty
Don't Fail to See Them.
$10.75, $11.75, $12.75, $19.75

Significant Values in
Highly Individualized Youthful Styles
A Visit Will be a Revelation to You
You are welcome at any time—whether you come to buy or to glimpse the newest modes—

Additional Monday Features

Novelty Check Suits
Velour checks in belted models with Tuxedo collars and set-in pockets.
A smart spring model in tan and brown and tan and navy.
$49.75

Camel's Hair Sports Suit
New side-tie model with Tuxedo collar. Natural color
$49.75



HOLLYWOOD SHOP OPENS MARCH 12th
Wetherby-Kayser Shoe Co.
Los Angeles Pasadena

Satin

FROM the lowly silk worm come beautiful fabrics, which Laird & Schober have fashioned into fetching footwear.

You should see those charming Pumps and Slippers, suggesting Youth and Springtime

Featuring Fabric Footwear—National Silk Week March 5th to 12th.

"Zara"
Decollete Pump, modeled by Laird-Schober. A high note in style expression and workmanship. Of richly brocaded satin—highly arched. The heel, two-inch Spanish.
20.00



de Vore Silk Sports Hose—



New and exceptionally smart silk sports hose, in two-tone fancy weave. Imagine over 300 color combinations to choose from, including the new Spring shades! Some are Pebble and Bobolink, Mist and Mouse, Pigeon and Pebble, Black and White and Pebble and White. Exclusively at Wetherby-Kayser. A pair—
7.50

416-418 West Seventh St. Broadway at Fourth
Ambassador de Luxe [March 12th, 6334 Hollywood Blvd.] 470 E Colorado St. Pasadena



Brock & Company

Sapphire Between Diamonds
The Choice of the Duke of York

As the royal bridegroom of the year, the Duke of York becomes the arbiter of fashion in several particulars—none more important than in the mode for the engagement ring.

His betrothal gift to Lady Elizabeth is a ring set with a large sapphire in the center and a diamond on either side. The gems are held in a mounting of platinum.

The precedent set by the Duke is regarded as almost *de rigueur* throughout British society, and as a consequence the sapphire may be regarded there as the stone of the year. Even in America, the influence of the royal choice has been already felt, giving the sapphire an unusual prominence in engagement rings.

Unusual, but not undeserved, for in its deep blue loveliness, the sapphire is admirably befitting as love's token. And it can be shown to no better advantage than in close conjunction with diamonds, as is the case in Lady Elizabeth's ring.

*Sapphires in combination with diamonds are featured in a number of the exclusive gem-set pieces, manufactured in our shops and now available for your selection.*

*Visitors Welcome*

Brock & Company
515 West Seventh Street
—Between Olive and Grand—

The House of Perfect Diamonds

# Large and Small Affairs in Society's Realm.

group of young people also, her guests being Miss Adele de Duenas, Miss Carolyn Farr, Francisco de Duenas, Frank Little and William Johnson.

Another large party was entertained by C. B. Cotner, who had seventeen guests. Mrs. H. F. Black entertained an interesting party and F. J. Cobbs had a table for ten. Mr. and Mrs. Lorenzo Leland entertained a party of ten and Mrs. Anna L. Morseck had eight in her party. Mr. and Mrs. Henry Sachs had four in their party. Mr. and Mrs. S. C. Tooker had ten.

Among others entertaining parties of varying sizes were: Thomas Bordeaux, F. J. Cobbs, Mr. and Mrs. John Duncan Dunn, Mrs. Cecilia de Duenas, Mr. J. B. Foley, Mrs. Louise George, F. W. Goakes, E. P. Gaffney, L. E. Holden, Kearney and Powell, Mrs. L. V. Martendell, T. C. Marlow, Mrs. T. D. O'Brien, J. A. Rankin, and Miss E. Fox.

**Series of Dances**

Mr. and Mrs. Walter Marvin Griffith are giving a series of dancing parties at their home in Windsor Square. The first one was last week and was a most charming affair. The company included Messrs. and Mmes. George A. Bancroft, Lawrence Hughes, James V. Westervelt, William C. Richards, Ralph Hanson, L. E. Rounsaville, Robert Mehler, F. J. Smith, Ralph Cerx, William R. Guyton, Albert J. Ralph, Shelley Keiser, H. W. Welton, John McKeon, Joe Cobb, G. S. Woodford, J. Seegleken, Dr. and Mrs. A. J. Foster, Dr. and Mrs. Benson Wood, Misses Etta Adams, Lillian Adams, Marion Warner, Eberarose and Messrs. Walter Perdia, Chester Hubbard, Buron Pitts, B. Helmuth, Dave Marks, Fulton Lane and Wesley Woodford.

**Bridge-luncheon**

A charming bridge-luncheon was given Friday afternoon at an in-town tea room by Mrs. H. G. Wagner. There were about fifty guests and after luncheon they played a spirited game of bridge.

**Luncheon**

A spring-time luncheon was given at the Hillcrest Country Club last week by Mrs. E. B. Machin of Hoots Vista avenue. The table was decorated with the beautiful spring blossoms of many delicate and lovely shadings. The company included Mmes. A. B. McAllister, Charles A. Matson, S. W. Hastings, Robert W. S. Dingmore, William Peter Lusk, Jessie B. Knight and L. C. Kennedy.

**Society Personals**

At the California Club Friday, Mrs. C. Colcock Jones had twenty friends at luncheon, afterward taking her guests to the Philharmonic concert.

Mr. and Mrs. Theodore Cadwalader have just returned from a short stay at Coronado and are now settled in their new home at 719 Foothill Boulevard in Beverly Hills.

Mrs. Fannie Vajen Voorhees of Indianapolis, is visiting Mr. and Mrs. John A. Armstrong of Harvard Boulevard. Several entertainments in her honor are being arranged.

Miss Pioteria Glenkameha of Honolulu, was the guest last week of Dr. and Mrs. Paul Kahn at their home on South Harvard Boulevard.

The University Club was the setting recently for a dinner given by the alumni of the School of Applied Science. There were about fifty members and their wives present.

Among the pleasant parties in February was the beautifully appointed luncheon given by Mrs. Nelle L. Miller at the Canterbury Inn. After luncheon there was some delightful music. The out-of-town guests were Mr. and Mrs. C. V. Elder.

Last Sunday at 9 a.m. at the home of Mrs. Lena Pepperdine on North Edgemont boulevard, Miss Frances John became the bride of Mr. Earl Wilcox. Rev. W. T. Reedly of Long Beach performed the ceremony. Only the immediate members of the families were present. Mr. Wilcox is associated with the Western Automobile Supply Company.

**Outdoor Sports**

The hills around Del Monte golf links are taking on their annual decoration of wild flowers in anticipation of the coming spring tournament, from the 9th to the 11th inst. Many entries are scheduled. Mr. M. A. McLaughlin of Denver has been showered with letters and telegrams, congratulating him on winning the Pebble Beach gold vase. The trophy now becomes his permanent possession, having been won by him three consecutive times. Mr. and Mrs. McLaughlin will remain at Del Monte for some time to come.

There is much enthusiasm in polo circles about the coming Coast championship to be held at Del Monte Field from the 23rd inst. to April 15. An interesting game was played Sunday on the Del Monte field between the San Mateo Cardinals and the Del Monte team. With the Cardinals were the well-known players, Thomas Driscoll, W. S. Tevis, Jr., George Gordon Moore and Elmer Boseske. Mr. William W. Crocker, whose engagement with Miss Ruth Hobart was recently announced, played No. 1 on the Del Monte team. Mr. Crocker plays regularly on the Junior team, but took the place of Harry C. Hunt, who is in the South on his honeymoon, having recently married Mrs. Jane Selby Hayne. Richard Schwerin, Eric Pedley and Hugh Drury were the other members of the Del Monte team.

One interested group on the side lines at the polo match included Mr. and Mrs. Templeton Crocker, and Miss Ruth Hobart, who were house guests of Mr. W. W. Crocker at his beautiful Pebble Beach villa.

Sir Paul and Lady Dukes of New York City are recent arrivals at Del Monte Lodge. Lady Dukes was Mrs. Ogden Mills of New York, daughter of Mrs. William K. Vanderbilt.

Mr. and Mrs. Stewart Edward White are guests at Del Monte Lodge. They are friends of Mr. and Mrs. John P. Gavit and Mr. and Mrs. Edmond Huyck, who are also at Pebble Beach.

They were several merry parties in the Grill last Saturday evening, among them a group of young people, who were entertained by Miss Margaret Sayward. Mr. R. F. B. Morse also has as guests Mr. and Mrs. Francis McComas of Monterey.

Mr. and Mrs. Byington Ford are entertaining Mrs. Fords father and mother, Mr. and Mrs. R. E. Boisot of Pasadena, also Mr. Ford's father, Tiery L. Ford of San Francisco.

A jolly group of golfers consisting of Mr. and Mrs. Frank G. Noyes of Napa, Mr. and Mrs. Dean Witter, Mr. and Mrs. D. G. Valkman, Mr. and Mrs. A. B. Swinnerton and Mr. and Mrs. M. J. Sullivan all of San Francisco have been staying for several days at Del Monte Lodge.

Golfing and riding are popular sports with Mrs. A. C. Billicke, her daughter Miss Nancy Billicke and their guest Miss Dorothy Welburn. They stayed two weeks at Del Monte.

Mr. and Mrs. E. P. Brown and their daughter, Miss Florence Brown, of Boston have been spending several days at Del Monte as the guests of Mrs. Todd.

Prominent among the golf devotees who enjoyed the Del Monte links during the recent holidays were Mr. and Mrs. Louis James and Mr. and Mrs. Charles Okells of Alameda.

L. M. Allen, vice-president of the Rock Island Railway, and his wife arrived at Del Monte Lodge on Monday with a party of friends.

Mrs. Bert Simpson and her cousin, Miss Katherine Pennell, of Stockton are visiting Del Monte.

Charles Hamilto Sabin, prominent in social and business circles of New York, spent some time at Del Monte Lodge last week. It might be more truthful to say that the noted financier spent his time on the Pebble Beach golf links, as he is an enthusiastic golfer.

Mr. and Mrs. Walter M. Field of Palo Alto were guests at Del Monte last week.

Mr. and Mrs. Koepfli, J. B Koepfli and John Graves of Los Angeles spent the week-end at Del Monte.

Sir Frank and Lady Barnard of British Columbia entertained Mr. and Mrs. Frank McComas, Mr. and Mrs. Sullivan and Mrs. Feltin Elkins Monday at lunch at the Del Monte clubhouse after a pleasant morning on the golf course.

Louis W. Hill, St. Paul financial magnate and president of the Great Northern Railway, with his family, is making an extended stay at his Pebble Beach home. Painting and music are among Mr. Hill's artistic diversions. The young people of the party are enjoying the outdoor sports, particularly the swimming.

Mr. and Mrs. John S. Craven of Pasadena are returning to their beautiful Spanish-type villa, facing the second green of the golf links at Pebble Beach.

**Jackman-Bovard**

One of the brilliant church weddings of the season will be that of Miss Berdine Jackman, daughter of Mr. and Mrs. Wilson Wayne Jackman and Maj. Warren Bradley Bovard, comptroller of the University of Southern California, which will be celebrated in the University Methodist Church Tuesday evening, March 6.

The wedding will be a university affair, the romance having had its inception in that institution when Miss Jackman, popular co-ed and vice-president of the associated student body, the highest honor


MB

CODE OF ETHICS

MONTGOMERY BROS.

*This store subscribes to the following declaration:*

To do our full share in promoting all things that are for the good of this community.

To deserve the patronage of this community by rendering service based upon the highest standards of truth and honor.

To earn, establish and maintain a reputation for giving maximum values and one price to all.

To adjust promptly any cause of dissatisfaction and endeavor to make every purchaser a satisfied Customer.

To avoid any exaggeration or misrepresentation in word or inference so that customers will never be led to expect more in goods, quality or service than we actually deliver.

To advise every customer in regard to each purchase as we would wish to be advised were we the purchaser.

To make every transaction a stone in the foundation of CONFIDENCE, without which no business can be permanently successful.

To endeavor to apply the principles of the GOLDEN RULE to our everyday business transactions.

MONTGOMERY BROS.
JEWELERS
Broadway at 4th

*Established in Los Angeles 1881*

*42 Years Practicing This Code of Ethics*



*The House of Fashion Renown—Located for Ideal Service*

Your Auto Parking Certificates
—At the first opportunity, it is requested that those of our customers who enjoy Blackstone auto parking privileges, present their 1923 certificates at our Credit Office on the Sixth Floor so that we may register them for the present year. Be sure to bring your new state auto license number.

N. B. Blackstone Co.
*Ninth Street, Corner Broadway*

Distinguished Among Fashion Events—New Apparel—$95.00



Gowns, Capes, Wraps

—With a distinctiveness that is typical of N. B. Blackstone Co. standards of style, quality and workmanship, these newest conceptions of fashion are admirably portrayed in this splendid group of new gowns, capes and wraps, featured Monday at $95.00.

—Apparel of inherent charm, every worthwhile development will be found in this noteworthy collection.

—And the price, from a value standpoint will receive the prompt recognition it deserves.

—The capes and wraps are styled with a grace and beauty that bespeaks the influence of Paris and other fashion centers, both at home and abroad.

—Developed in Tweeds, Faille Silks, Velvadyne Cloth, Imported Tweeds and Gerona Coating—dressy styles that can be worn either for street or afternoon wear.

—The wool models are trimmed with fancy ornaments and buckles, the silk garments are embroidered in silks and beads. Colors are Gray, Tan, Sorrento, Navy and Black.

—The gowns, of Crepe Romaine, Flat Crepe and Georgette, are in slenderizing models and graceful drape effects.

—Lavishly trimmed in various new ways and shown in all the latest spring shades including French Gray. In this showing at $95.00 is presented the ultra-smart gown for street, afternoon and evening.

THIRD FLOOR—BLACKSTONE'S

All Children's Bath Robes Now at Two Low Prices
$1.95 $2.95

—The entire stock, comprising styles and sizes for children from 6 months of age to 6 years.
—Made of best quality figured robings in pink, blue, rose, tan and Copenhagen.
—Tailored models and those outlined with satin. Either with or without collars.

FIFTH FLOOR—BLACKSTONE'S

Vest and Bloomer Sets of Fine Thread Silk—Special
$4.95 Set

—A famous make of high grade silk underwear at a remarkable reduction in price.
—Sold by the set—vest and bloomers of fine quality pure thread silk.
—The Vests are in bodice style with ribbon straps and the bloomers have elastic at waistline and knee.
—These garments are sturdily made for service and may be had in pink, orchid, natural and black, and natural and orchid. Sizes 36 to 42.

FIRST FLOOR—BLACKSTONE'S

Imported Beaded Bags
$9.85

—Some of the finest beaded bags that ever came out of Belgium, and never before has there been anything like them at such moderate prices.
—Shell frame and drawstring styles in rich designs and exquisite colorings. All of these bags are lined with excellent silk.
—Just 85 of these bags Monday, at $9.85.

Fine Leather Hand Bags
$2.45

—A noteworthy sale of handbags and such a varied and attractive assortment of styles to choose from that the low price is very much in the nature of a surprise.
—Bags in morocco, vachetta, calfskin and shark and bags in combination of red and vachette and beige calf and vachette—mostly pouch and swagger styles.

FIRST FLOOR—BLACKSTONE'S

"Baby Week" —at Blackstone's —Monday the First Day

—It might just as well be termed mother's "opportunity week," because of the many very wonderful special values prevailing in the infants' section.

—So irresistible are the little dresses, the tiny sacques, the clever rompers and creepers, hand-made skirts and other bewitching pieces of his or her diminutive majesty's wardrobe, the difficulty lies in choosing.

—THE PRICES ARE SO VERY LOW THEY DO NOT ENTER INTO THE PROBLEM.

| | |
|---|---|
| —Hand-made white crocheted sacques, trimmed in colors | $1.3 |
| —Hand-made and hand-scalloped pillow covers for baby. Special | $1.0 |
| —"Kapok" pillows in pink, blue and white | 5 |
| —Hand-made baby dresses of white batiste, lace trimmed | 9 |
| —Handmade skirts of batiste with feather stitching | 9 |
| —30x40 in. figured nursery blankets in pink and blue | 9 |
| —Infants' cotton vests in all styles. Special | 5 |
| —Infants' rubber pants, specially reduced for baby's week to | 4 |
| —Size 36x36 rubber sheets. Specially reduced to | $1.1 |
| —Size 18x27 rubber sheets. Specially reduced to | 9 |
| —Hand-quilted silk comforters in pink and blue, hand-embroidered | $2.9 |

FIFTH FLOOR—BLACKSTONE'S

*Introducing the Lovely*

New Spring Hats at $25.00

—Altogether new and decidedly smart, Blackstone's presents for the consideration of women who expect to pay $25.00 for their new spring hat, the most fascinating creations ever offered at this price.
—The originality of their inspiration is apparent in the artistic selection of material, in every turn of the brim, in each touch of decoration. Striking new designs, new colors and scores of brilliant new trimming ideas.
—Hats done in Milan, Neapolitan, Straw Cloth, Novelty Straws, Timbo and Hemp braids, as well as exquisite combinations in silk and straw.
—Hats for every occasion—sports, street and dress wear.
—With the authentic style note unmistakable in each creation it is only a question of—WHICH HAT?

SECOND FLOOR—BLACKSTONE'S



Sale Mahogany Finish Chairs
Chairs $11.75, Arm Chairs $21.75

—Windsor chairs in beautiful antique walnut and mahogany finishes. The hall or table chairs are in two styles, one with fan shape back and seven spindles, the back is braced with two extra spindles. The larger one of these is made with wider back and wider seat, and the back is braced with heavy carved splat.
—The Windsor arm chair is a very handsome piece of furniture and is made exactly the same as the others, with the addition of the fiddle brace combined with the carved splat.
—These chairs have been very carefully and strongly made with full attention given to design and color. REMARKABLE VALUES AT $11.75 and $21.75.

SIXTH FLOOR—BLACKSTONE'S

N. B. Blackstone Co.
Los Angeles

# On Her Dressing Table

**Sterling (Solid) Silver**




The beautiful contour, the turned ribbon border, the acanthus leaf decoration, the hand-engraved motif and the long, graceful lines of the "Vesta" makes it one of the most attractive new designs of Sterling silver Toiletware today, and the amazing part of it all is that in this elegant service a long-handle lady's mirror, hair brush and large practical comb may be had for $53.00.

**Dainty Enamel Toilet Requisites**

Harmonizing or contrasting as the individual taste dictates the vogue of Sterling silver enamel top colognes in new and unusual shapes are finding instant favor. Priced from $5.50 up. Sterling silver enamel top puff boxes, salve jars, electric push buttons, purse colognes, lip sticks, compact powder cases, pencils and lockets are all in their height of popularity.

**Splendid Gift Tokens—Ideal Bridge Prizes.**

Donavan & Seamans Co.
743 So. BROADWAY—EST. 30 YRS.
Platinum, Gold & Silversmiths
OPPOSITE MOROSCO THEATER



*America's Finest Store*

VOGUE COMPANY
BROADWAY AT EIGHTH
OF LOS ANGELES

## New Features

EVERY STEAMER FROM PARIS BRINGS TO THE VOGUE ORGANIZATION NEW MODES, NEW FASHION THEMES, NEW FABRICS AND ALL THAT'S NEW IN THE ATELIERS OF THE COUTURIERS. . . . AND SO, FROM DAY TO DAY THE HOUSE OF VOGUE FEATURES THE NEW FASHIONS WHILE THEY ARE NEW.

*Featured In The*
**Suit Salon**

INDIVIDUAL THREE-PIECE COSTUME SUITS OF PURL TWILL, TRAVERSINE AND PICQUETTE WITH JAUNTY JACQUETTES EMBROIDERED, PIN TUCKED AND CONTRASTING SILK BLOUSES.

Featured at
125 and 139.50



*Featured In The*
**Dress Salon**

EXQUISITE NEW MODELS IN FINEST SILK CREPES, NOVELTY SILKS, TAFFETAS, EGYPTIAN PRINTED SILKS AND TWILL CLOTHS THAT RADIATE YOUTH IN THEIR FASCINATING GRACE.

Featured at
69.50



*Featured In The*
**Wrap Salon**

GENUINE IMPORTED CAMELS HAIR COATS AND CAPES IN THE SMARTEST FOREIGN OUTING MODELS — MANTAILORED AND HANDSOMELY SILK LINED.

Featured at
89.50




# Society News

within the gift of the student body to a woman student, met the comptroller to transact the business of the student body.

Dr. George Finley Bovard, father of the groom, who is president emeritus of the university, will officiate at the marriage ceremony and will be assisted by Dr. E. R. Healy, an old-time family friend, who is dean emeritus of the college of theology of the university. W. F. Skeele, dean of the college of music of the university, will preside at the organ.

Miss Claire Reynolds of San Francisco, cousin of the bride, will be the maid of honor and Mrs. Marie Henry will be matron of honor, while the bridesmaids will include Marian Gatley, Gladys Stone, Cora McCorkle, Adah Klein-Smid, Georgia Bennethum and Elta Kirbey.

P. S. Bevard of San Francisco, a cousin of the groom, will be best man and the groomsmen will include H. J. Stonier, executive secretary of the university, Robert Hohner, assistant comptroller, Allen T. Archer, Dana Hogan, Gordon Campbell, Fred Kelly and Gwyn Wilson.

Following the church ceremony to which several hundred invitations have been issued, a bridal supper will be served to members of the wedding party at the home of the bride's parents on Budlong avenue.

The bride and groom will leave for a two weeks' motor trip to Del Monte and the northern part of the State and on their return to Los Angeles will begin plans for the erection of a new home.

—o—

**Rees-Copse**

At St. John's Episcopal Church, the 24th inst., Miss Phyllis Copse became the bride of Mr. Earl M. Rees of Long Beach. Rev. George Davidson reading the service. The bride, who has recently returned from London and Paris, is the daughter of Mrs. Barbara Copse, who is now in England. After an extended motor trip through the north, Mr. and Mrs. Rees will be at home at 207 Miramar avenue, Long Beach.

—o—

**Betrothal Announcement**

Mr. and Mrs. Bernard Harris, 668 South Bonnie Brae, announced the engagement of their daughter, Florence, to Dr. Robert Fine at bridge tea at their home on the 24th inst. The announcement cards were concealed in a basket of roses in the center of the tea table, a ribbon extending to each place. Dr. Fine is the son of Mr. and Mrs. B. L. Fine of Budlong avenue. He is a graduate of Tufts College at Boston and a member of the Alpha Omega Fraternity. The date for the wedding has not been set, but it will take place in the early summer.

—o—

**Dinner Party**

Miss Emeline Jenson of Cambridge street entertained a small group of friends at dinner Tuesday evening. The guests of honor were Mrs. John Pierson, Jr. of Pasadena, Mme. Dubinscky of St. Paul and Dr. George Pollard of Chicago. The decorations were in white and gold, with quantities of marigolds forming the table center piece.

—o—

**Russell-Ehrenclou**

The marriage of Miss Sigrid Irene Ehrenclou, daughter of Mr. and Mrs. A. A. Ehrenclou, 1126 West Vernon avenue, to Dana Howard Russell of Boston was celebrated at the Church of the Angels last Saturday afternoon at 3 o'clock. The bride was beautiful in a gown of white taffeta, carrying a bouquet of bride's roses and lilies of the valley, while her bridesmaid, Miss Mary Davis, wore orchid taffeta and carried pink sweet peas. Mr. V. L. Erenclou, brother of the bride, was best man. The romance of the young couple began last July when they met in the Yosemite Valley. The bride is a graduate of the University of California. Mr. Russel is associated with the Western Union Telegraph Company. Following a honeymoon in the Grand Canyon of the Colorado, they will make their home in San Francisco.

—o—

**Golden Wedding**

Mr. and Mrs. Oren Eugene Goodade of 941 Blaine street celebrated their golden wedding anniversary last Monday. Their home was a bower of yellow flowers and a host of friends called during the afternoon and evening to extend felicitations. Mr. and Mrs. Goodale were married in West Martinsburg, N. Y., and have been residents of Los Angeles for the last thirty-eight years. They have one daughter, Mrs. Roy King of Glendale, and two interesting granddaughters.

—o—

**Entertains at Home**

Mrs. Eva Brown of West Forty-second Place entertained eighteen guests Saturday night with a dance and card party in honor of the birthdays of Mrs. Lillian Stafford and Mr. Warren Brown. Those present were Mrs. Lillian Stafford, Mrs. Eva Brown, the Misses Betty Ruppeck, Irene Stevens, Carrie Stafford, Margaret Brown, Mary Shipsman, Harriet Stafford, Eileen Stafford, Miss Harriet Meustadt, and the Messrs. Warren Brown, Fred Mills, Eugene Brown, Neville Tilston, Clovis Robert, Newell Brown, Leslie Howard and Herbert Brown.

—o—

**Sorority Parties**

The members of the Delta Gamma Sorority at the U.S.C. entertained at the home of Miss Mary Morrenburg Wednesday afternoon with a mah jongg tea. The Chinese atmosphere was carried out in all the appointments.

Mrs. M. Pridy of the Delta Delta Delta Sorority was the guest of honor at a luncheon given recently at the Garden of Allah, by the local chapter of Tri Delta. Cards were sent to representatives of all sororities on the campus. Mrs. Pridy is inspecting the western chapters of Delta Delta Delta.

## Out-of-Town Society

**PASADENA**

Mrs. Roy C. Davis of 562 Bellefontaine street and Mrs. Elliot Gibbs of 1174 North Los Robles avenue, were hostesses Tuesday afternoon at an informal bridge-tea at the Valley Hunt clubhouse, complimenting Mrs. Edward O. Loring. Twenty-six tables, decorated with greenery and sprays of mountain lilac, were arranged for the games. Presiding at the refreshment table were Mrs. George A. Gibbs and Mrs. Fred R. Harris. Assisting the hostesses were Mrs. J. R. Bragden, Mrs. Carl C. Thomas, Mrs. Ronald Gibbs, Mrs. Victor B. Stewart, Mrs. Ray Thomas, Mrs. Paul V. Barnes, Mrs. Walter C. Earley, Mrs. Elvon Musick, Mrs. Benson Talbot, Mrs. Virgil Morgan, Mrs. Roderick Burnham, Mrs. Evelyn Stone, Mrs. Roy Wheeler, Mrs. Bertha Speed, Mrs. Rolfe McCollum and Miss Margaret Penny. Mrs. Loring, the honor guest, was formerly Miss Madeline Harris, daughter of Mr. and Mrs. Fred R. Harris of 60 South Orange Grove avenue. She will return to her home in Newton, Mass., next month.

Miss Janie Black, daughter of Mr. and Mrs. M. D. Black of 2300 White avenue, and Henry I. Pollard of 1400 South Los Robles avenue, were married Tuesday evening at the Westminster Presbyterian Church, Rev. John P. MacPhie officiating. The bride wore a gown of white Canton crepe trimmed with pearl ornaments, and carried a bridal bouquet of orchids and lillies-of-the-valley. She was attended by her sister, Miss Sophie Black. William Marshall of Los Angeles was best man. After the ceremony, a reception, attended by sixty-five friends, was held at the home of the bride's parents. Mr. and Mrs. Pollard, who are away on their honeymoon, expect to make their home in South Pasadena.

Mrs. M. Russell Scott of 123 North Orange Grove avenue entertained Tuesday at a luncheon at the Hotel Kenwood, after which bridge and Mah Jongg were played at her home. Her guests were Mrs. Paul M. Roth, Mrs. George Collis, Mrs. Herman Reamer, Mrs. F. Brooks Cole, Mrs. Charles L. Smith, Mrs. C. W. Brown, Miss Lilian Wayland, Miss Pauline Chandler and Miss Harriet Worden of Oshkosh, Wis.

Mrs. H. H. Camman, Jr., was hostess at an afternoon tea Thursday at her home, 473 Kensington Place. The affair, attended by a large number of friends, was given in honor of Mrs. Douglas Swan and Miss Marion Cheesman, whose engagement to Frank W. Hall was announced recently. Assisting Mrs. Camman were Mrs. Lionel Armstrong, Miss Mary V. Inloes and Miss Georgianna Fales.

Southern California alumnae of the Dobbs Ferry School, New York, are making reservations for an elaborate cabaret and dinner-dance to be given at the Midwick Country Club on the 6th inst. Mrs. Donald O'Melveny is chairman of the arrangement committee. Hostesses of the affair will be Mrs. Garretson Dulin, Mrs. Richard Davis, Jr.; Mrs. George Davidson, Mrs. George Duffield Hall, Mrs. Crawford May, Mrs. Leroy Sanders, Mrs. David L. Scott, Mrs. Charles E. Stimson, Mrs. Harold Waters, Mrs. Walter S. Young, Miss Anne Goodhue, Miss Elizabeth Goodhue and Miss Florence Marsh.

Many smart parties were present at the Southern Night dinner-dance and ball at the Hotel Vista Del Arroyo, Wednesday. The dance was held in the Spanish patio, which was decorated with palm branches and colored lanterns. Baskets of spring flowers adorned the tables. The dinner menu consisted of Southern dishes and entertainment was furnished by the Darktown Follies. Among those entertaining parties were E. E. Anderson, Dr. E. J. Alger, Mr and Mrs. H. H. Beckwith, Miss Carolyn Farr, Mrs H. C. Hodgson, Mr. and Mrs. A. D. S. Johnston, Mrs. J. E. Patterson, Miss Mary Wright and H. W. Wills.

Invitations for a musicale at the Valley Hunt clubhouse Tuesday afternoon have been issued by Mrs. Theodore Welsh. Honor guests will be Mrs. Albert J. Howard of Buffalo and Miss Flora Broadhead of


*Swelldom*

# Newer Spring Modes

*Inexpensively Priced*



COLORFUL MODES OF SPRINGTIME HUES—REPLICAS OF THE NEWEST PARISIAN MODES PRESENT A RARE OPPORTUNITY OF UNLIMITED SELECTION AT DELIGHTFULLY LOW PRICES.

*Street Frocks*
*$25.00 to $69.75*

Find expression in a wide variation of styles and fabrics — touches of leather, ribbon designs—and simple, yet elegant styles, canton crepes, flat crepe are the favored fabrics.

*Afternoon Frocks*
*$35.00 to $149.75*

—breathe of spring, exquisite diaphanous crepes, Elizabeth crepe, crepe Romaine, radiant satin, beaded, embroidered and tucked in a myriad of colors—diversity of style and decidedly original.

*Sports Frocks*
*$25.00 to $89.75*

Persian Prints, exotic embroidery — knitted wear and bright colored Roshanara crepes — in slim silhouettes and two-piece modes.

*Swelldom*
Broadway at Sixth
Use both Entrances



*Coats*
*$25.00 to $119.75*

Wrap-around styles, capes, and sports modes—soft luxurious fabrics, Twills and new silk weaves — Navy, Black, Kit Fox, and Greys.



*Suits*
*$25.00 to $119.75*

Three-piece styles of fine twills topped by printed blouses, box tie to the side coats—Two-piece suits come in twills, checks and camel's hair and sports weaves.



*America's Finest Store*

VOGUE COMPANY
BROADWAY AT EIGHTH
OF LOS ANGELES

*Features*

# Lichtenstein Models



In a display of greater variety than has ever been shown on the coast!

A Lichtenstein sailor or street hat is always a smart addition to the wardrobe of the well-dressed woman. Our most recent shipment includes many sailors with tailored trim and other street styles with smart cocard of ribbon.

*Attractively priced from*

*15.00 to 35.00*







*Have You Any Space In Your Back Yard?*

—Then you are one of the keen readers of the FARM AND TRACTOR MAGAZINE, the big local outdoor magazine of the Pacific Southwest —issued each week with the LOS ANGELES SUNDAY TIMES.

# What Society Has Been Busy About, and Many Plans for Future.

Jamestown, N. Y. Both are winter visitors in Pasadena.

### VAN NUYS

Tuesday evening Mrs. George B. Scott, prominent fraternal and society matron of Van Nuys, entertained in honor of visiting officials of the Pythian Sisters at her Sylvan-street home at a perfectly appointed 6 o'clock dinner. The honor guests of the occasion were Mrs. Leone Mayer of Chico, Grand Chief of the order; Mrs. Anna Weatherby of Los Angeles, District Deputy Grand Chief; Mrs. Alice Goodhue, formerly Grand Chief of Ohio but now of Los Angeles; Mrs. Harriet Goodrich, who instituted the Van Nuys Temple five years ago; Miss Olive Horn of Los Angeles and Mrs. George Tilden of Van Nuys.

Mrs. Charles T. Wardlaw, Mrs. John R. Wardlaw, Mrs. Mark Grimes, Mrs. Lewis E. Bliss, Mrs. G. G. Steere, Mrs. De Etchegayen and Miss Georgia Limeges were Van Nuys guests at a bridge luncheon given by Mrs. Reginald Harris at her home in Los Angeles Tuesday. Mrs. Harris is daughter of Mr. and Mrs. Frederick A. Kellogg of Van Nuys.

Mrs. E. B. Ottestad of East Gilmore street was the charming hostess at an afternoon luncheon and shower in honor of Mrs. Rose Teague of San Fernando on Friday. After refreshments the guests were taken for a much-enjoyed motor trip about the valley. Those present were Mrs. M. L. Cole and Mrs. Lacy of Los Angeles, Mrs. M. Plummer and the honoree of San Fernando, Mrs. Allan Moore, Mrs. L. W. Serrell, Mrs. Roy Langworth and Mrs. William Sipple of Van Nuys.

Mr. and Mrs. O. C. Jay of West Friar street on Sunday celebrated the fortieth anniversary of their marriage by giving an outdoor reunion at Santa Susana Pass. Baskets were packed with the elaborate picnic dinner and the numerous guests taken by motor to a most delightful spot in the pass. Guests from Van Nuys and Santa Paula made up the happy party. The host and hostess were showered with congratulations.

Mrs. O. B. Hubbell, former president of the Woman's Club, has returned to Van Nuys after undergoing a serious operation at a Los Angeles hospital.

Mr. and Mrs. O. B. Buchanan of Lebanon, Kan., are guests at the home of Walter Martin of Kester avenue.

Ivan Rivers and Lewis Scott of Ligonier, Pa., were Sunday guests at the tome of Frank M. Keffer, a former resident of Ligonier, and one of the pioneers of Van Nuys.

Mrs. Ida S. Bailey was hostess to the local chapter of the P.E.O. the past week. The Bailey home was tastefully decorated in the club colors. Mrs. Jodie Lee Baker gave a delightful drill on the constitution during the social hour. Mrs. William Andrew presided at the business meeting.

Miss Marina Taurut was hostess to a number of friends at her home here this week.

Mr. and Mrs. W. P. Whitsett have returned from a motor trip to the Whitsett ranch near Brawley, in Imperial Valley.

Dr. Cunningham of Calexico was the guest this week of Dr. M. L. Parcels of Van Nuys.

Miss Eva Graham of Moorpark, formerly a social favorite of Van Nuys, was here last week, renewing old friendships.

### EAGLE ROCK CITY

The College Woman's Study Club met on Wednesday at the home of Mrs. C. A. Kirksey, 210 East Hill avenue. After a delightful musical program furnished by Mrs. Constance Braasch, Mrs. Ada Ludlow, and Miss Thompson, members of the class and their guests were served a dainty luncheon prepared by the women of the Congregational Church.

Charter members of Chapter D.A. P.E.O. will enjoy their first regular bimonthly meeting tomorrow at the home of Mrs. J. A. Allspaugh, 228 North Kenilworth avenue.

The regular monthly luncheon of the Women's Twentieth Century Club will be held on Thursday at 1 o'clock in the dining-room of the clubhouse. Mrs. Harold I. Cruzan, chairman of the program committee for the day, has announced the following program: Luncheon talk, Mrs. Carrie Jacobs Bond; music, Aria from Mignon, Edna Duncan Martin; "Knowest Thou Not That Fair Land," by Ambroise Thomas, accompanied by Mrs. Constance Braasch; afternoon address, Dr. Henry Frank, noted lecturer from New York.

Mr. and Mrs. Marshall Prindle are receiving congratulations over the arrival of a small son at the Glendale Hospital.

Mr. William Johnston from Phoenix, Ariz., has been visiting at the home of Dr. and Mrs. A. S. Johnston for ten days. Dr. Johnston expects to make his future home in Los Angeles.

Mrs. F. E. Prindle and Mrs. Keane were hostesses at the regular weekly card party last Monday afternoon at the Women's clubhouse. Mrs. A. S. Johnston was successful in winning the prize for high score and Mrs. John Muir from Pasadena was awarded the consolation prize. Mrs. E. Thompson will have charge of the card party tomorrow.

### ARCADIA

Mr. and Mrs. H. B. Phillips of Los Angeles were guests at the Parker home on Huntington Drive on Sunday for dinner. Mr. and Mrs. Parker, Mrs. H. Parker and Mrs. N. Wilson were guests of Mr. and Mrs. Phillips on Thursday evening.

Mr. and Mrs. Morgan Snyder and daughters Velma and Margaret, were Sunday visitors at the home of Motor Officer Ernest Maeling and Mrs. Maeding of Azusa.

Prof. A. W. Burr of Beloit College, Wisconsin, was a week-end guests at the Holmes home on Sunset avenue. He is an old friend of Mr. and Mrs. Holmes and also of Prof Blaisdell, president of Pomona College, with whom he has been visiting.

Luke Barton of Los Angeles visited Mr. and Mrs. R. M. Wilson of Duarte Road on Thursday and with a party of friends attended the Arcadia-Monrovia Elks dance at the Santa Anita clubhouse in the evening.

Mr. and Mrs. A. L. Parker and a party of friends visited the Orange Show at San Bernardino on Saturday. They were accompanied by John Parker, Earl Jones and Morris Trew.

Mr. and Mrs. Arthur Gramm and Mrs. R. G. Cowham were luncheon guests at the Homer Gunn studios in Los Angeles on Thursday.

Miss Bertha Shipley was hostess at a delightful affair recently when she entertained the members of the Epworth League. The Shipley home on Duarte Road was the scene of the enjoyable affair and was profusely decorated in the Valentine motif. Red roses and various symbols of the holiday and other decorations made the home very attractive. About thirty guests enjoyed the hospitality of Miss Shipley.

Don Palmer of Los Angeles, cousin of R. T. Miller, of this city, was a visitor at the Miller home on Sunday.

Representing the Arcadia Chamber of Commerce, Mr. and Mrs. R. H. Schuartskopf, Mr. and Mrs. Wrinkler, Mr. and Mrs. Mars, Mr. and Mrs. A. Multer visited the Orange Show at San Bernardino on Wednesday.

### MONROVIA

Mrs. D. L. Nielsen entertained with an informal luncheon on Friday afternoon at her home on East White Oak avenue. Her guests were Mr. and Mrs. G. C. Roepke, Mrs. W. E. Chambers and Mrs. Frank Meyers of Los Angeles.

The Royal Daughters of the Presbyterian Church were delightfully entertained at a patriotic party at the home of Mrs. George B. Kalb on East Prospect avenue on Saturday evening. The decorations furthered the patriotic motif, the affair coming so near the birthday anniversary of George Washington. The charming hostesses, attired in colonial costumes, served a most delicious chicken dinner in the lovely dining-room of the Kalb home, which was lighted by candles, and decorated in red, white and blue. The centerpiece for the daintily appointed table was made up of a great bowl of red, white and blue blossoms. The hostesses were the Misses Lucille Kalb, Minnie Schofield, Mabel Menefee, Matt Jones and Mrs. Estelle DeTurk. Mrs. Velma Dunn and Mrs. Kirk E. Lawrence. After dinner a business session was held at which time officers for the coming year were elected.

Mr. and Mrs. Charles O. Broxon of East Palm avenue have as their house-guest their daughter, Mrs. Ernest Lauzier and small daughter Shirley Ann.

Mr. and Mrs. Frank Scully and Mr. Scully's sisters, Miss Katherine Scully and Miss Margaret Scully of Kentucky, who are spending the winter in this city as the house-guests of Mr. and Mrs. Scully, have returned from a few days' visit in Riverside. They also visited in San Diego recently.

Mrs. John H. Stephens, of North Ivy avenue returned Saturday from a six weeks' visit in San Francisco and Portland. Mrs. Stephens's niece, Miss Evelyn Bristow, of Eugene, Or., returned with her and expects to spend some time here. Miss Britsow is a noted singer and received her training at the State University of Oregon, where she studied for some time.

Mrs. Roy P. Newell of North May avenue was hostess at a smartly appointed luncheon at her home on Saturday afternoon. Her guests for the occasion were members of the Tri Delta Circle, of which she is a member. Luncheon was served at 1 o'clock and the afternoon was spent by the guests in an informal good time. Members present included Mrs. Harry Booth, Miss Myrtle Wilkinson, Miss Alice Crozier and Mrs. F. M. McCreary.

Mrs. E. C. Uhl is entertaining as her house-guest, her sister, Miss Lina Gjems, of Minneapolis, Minn. This is Miss Gjems's first visit to Southern California and it is hoped she will spend some time here.

Mr. and Mrs. F. M. McCreary entertained at an informal dinner party on Tuesday evening at their home on North May avenue. The affair, given in courtesy to Dr. J. W. Haman, who filled the pulpit of the Presbyterian Church Sunday. Dr. Haman is formerly of the Woodland Park Presbyterian Church of Seattle. Other guests were the Rev. C. R. McMillin and daughter, Miss Marian McMillin of Altadena. All the guests and the hosts were former friends in Seattle, hence a very enjoyable evening was spent.

Monrovia friends of Miss Clarice Norton, a former resident of this city, will be interested to know that she announced her engagement recently at a party given at her home in Los Angeles. She is to marry a well-known San Pedro man. A number of Monrovia friends were present for the announcement party, including Miss Mary Wade, the Misses Jean and Rose MacDougall, Miss Marian Plummer and Miss Violet Larson. Miss Norton was assisted at the daintily arranged affair by her mother, Miss Norton, and her sister, Miss Iva Norton.

### SANTA ANA

Mrs. C. E. Lamme entertained with a charming bridge-luncheon at St. Ann's Inn for her bridge club and a few friends. Deep red sweet peas and vivid carnations were used in the red color scheme. The guests included Mmes. Elmer Burns, J. W. Bartholomew, George Balderston, Addie Collins, Ella Campau, Charles Carothers, F. E. Farnsworth, Duane Holmes, W. A. Flood, Charles Riggs, O. A. Haley, Charles Vance, William E. Otis, F. A. Slabaugh, Roy Hall, J. E. Liebig, A. M. Gardner, J. E. Gowen, E. E. Keech, J. P. Baumgartner and J. E. Paul.

To honor Mrs. Frank Masters and Mrs. Jersey De Grut, both of Mexico, Dr. and Mrs. Ivo Lippisch entertained with an evening of whist at their home. The guests were Mrs. Harry E. Zaiser, Dr. and Mrs. Frank W. Slabaugh, Mr. and Mrs. A. F. Zaiser, Mr. and Mrs. W. F. Ihrer and Messrs. Bank B. Gordon and Charles Seaf of Los Angeles.

Mrs. Theodore A. Winbigler and Mrs. John Wehrly were hostesses at luncheon and cards at the Winbigler home, 207 East Ninth street, to over half a hundred guests. Assisting were Mrs. J. B. Roberts, Mrs. Arthur Lyon, Mrs. H. H. Reeves, Mrs. Charles Riggs and Mrs. Ernest Winbigler.

Miss Doris Robbins gave a most charming Mah-Jongg-tea at her home on Lacy street, to compliment Miss Helen Reinhaus, whose marriage to Paul Goldman will take place this spring. There were twenty-five guests, and the decorative scheme was carried out in an unusual oriental setting.

### ALHAMBRA

Announcement was made last week of the marriage of Miss Gladys Wilkerson of El Monte and Alexander W. R. McKay, a local business man, at the parsonage of the First Methodist Church, El Monte, on Saturday. Mr. McKay and his bride will reside at 320 West Grand avenue.

Miss Bertha Osborn was a charming hostess Saturday when she asked a number of friends to be her guests at luncheon. Those seated with the hostess were Mrs. Kate Osborn, Mrs. W. E. Willis, Mrs. Hattie Jordan, Mrs. H. J. Goudge, Mrs. J. A. Ham, Mrs. Zella Z. Dodge, Mrs. W. G. Glistrap, Mrs. Fred Allen, Miss Pearl Turner and Miss Prugh.

One of the colonial silver teas which were planned in observance of Washington's birthday was that at the Presbyterian manse on Tuesday. Receiving were Mrs. S. J. Kennedy, Mrs. Fred Allen, Mrs. Scott Adams, Mrs. F. R. Hyatt, Mrs. Ritta Harrison, and Miss Mabel Rice, Miss Norah McCullough, Miss Alice Cogswell.

Miss Ethel Bish, who has recenty returned from an extended trip to Honolulu, was complimented Monday evening by a group of friends who called en masse. Incidents of her trip, related by Miss Bish and souvenirs brought from the Islands, were enjoyable features of the evening, which terminated over dainty refreshments.

To meet her house guests, Mrs. Phillip Koehler and Mrs. Robert Barker of Chicago, Mrs. Edward P. Jones invited a number of friends for an afternoon at cards on Wednesday.

### ALTADENA

Mr. and Mrs. Charles Mather of Greene, Iowa, who are spending the winter at Long Beach, were guests of their nephew and his wife, Mr. and Mrs. Leo Ebersold, several days during the week.

Mr. and Mrs. Frederick Beach of Eagle Rock were guests at the home of Mr. and Mrs. C. L. Nichols on Sunday.

Miss Bertha Baker of Los Angeles and Mr. and Mrs. Roy Hummel and daughter, Betty Jane, were dinner guests at the home of Mr. and Mrs. A. Hummel on Sunday.

Mr. and Mrs. O. N. Ihrig of Los Angeles were week-end guests of Mr. and Mrs. J. E. Kelsey. On Sunday they motored to San Bernardino to visit the Orange Show.

Mr. and Mrs. P. E. Dingman of Ontario and Mr. and Mrs. H. B. Tucker and son of Pomona were guests of Mr. and Mrs. P. L. Dingman on Sunday.

Mrs. Harry Farren spent the week-end with Mrs. Frank Morris of Los Angeles. On Wednesday they visited Mrs. David Davies of Los Angeles.

Mr. and Mrs. P. A. Mucks and son Robert, Mr. and Mrs. L. F. Andersen, and daughter Sara, Mrs. Augusta Anderson and Mrs. F. E. Stair motored to Long Beach and visited friends on Sunday.

Mr. and Mrs. W. A. Johnson and son Lyle, returned Monday from a six-days' motor trip to Imperial, Tijuana and San Diego. They had a most enjoyable and interesting trip.

Mr. and Mrs. Samuel Mills of Lytle Creek and Mr. and Mrs. Allen Davis of Pasadena were dinner guests at the home of Mr. and Mrs. E. E. Trogden on Sunday.

Mr. and Mrs. Bryan Akard and small daughter Peggy Jane left Friday for Sacramento, to visit Mrs. Akard's parents. Mr. Akard returned Tuesday, but Mrs. Akard and Peggy Jane will remain for a couple of months' visit.

Mr. and Mrs. J. Z. Gilbet and baby of Pasadena and Mr. and Mrs. R. B. Bream and children were dinner guests of Mr. and Mrs. E. R. Brubaker on Sunday.

### GLENDALE

Mrs. A. M. Hunt of, 305 East Acacia avenue, was the charming hostess last Wednesday afternoon to twenty of her friends. Hearts were played and a delicious luncheon was served after the game. The guests included Mmes. A. H. Bartlett, Charles Temple, H. D. Goss, D. L. Gregg, J. G. Huntley, A. W. Tower, W. E. Evans, A. P. Findlay, Warren Roberts, Daniel Campbell, Colin Cable, C. E. Hutchinson, Roy Keat, Walter Stamps, Albert Pearce and Oliver Clark of Glendale; from Los Angeles there were Mmes. H. H. Martin, George Ryan and Edwin Peterson.

Stanton Montgomery, small son of Mrs. A. H. Montgomery, celebrated his sixth birthday anniversary last Tuesday. He attended the regular session of the Tuesday Afternoon Club to contribute a birthday offering in the club's birthday basket, and was host to a number of his little friends later in the afternoon. Sweet peas of pink and lavender with yellow daffodils attractively adorned the living-rooms. A huge artificial rose of pink centered the refreshment table, its petals enfolding the birthday cake of white, lighted with six lavender candles in pink rose holders. Tall baskets of spring flowers of yellow, pink and lavender were placed at each end of the table. All other appointments repeated these colors. Mrs. Montgomery was assisted by her daughter, Mrs. Charles Robert Hurst, of Los Angeles. The guests were Jane Pendleton, Rosemary Straight, Betty Jane Smith, Mildred Dover, Nan Jones, Eileen Conde, Betty Hurst, Cooper Lindley, Meredith Jones, Edward Leash, William Leash, James Gannon and Donald Hunter.

Complimenting Miss Ruth Culp of Los Angeles, who is to be a


## Jewels of Rare Beau

WHILE it is true that only the ultra smart and unusual in jewel pieces are ever permitted to enter the Feagans & Co. stock, nevertheless you may expect to find here outstanding examples of fine jewel creating that will immediately appeal to your sense of beauty and luxury.

A very unusual French Bow-Knot of diamonds and sapphires with three hanging drops is an especially note-worthy example. It has thirty-eight calibret cut sapphires, one gem diamond and 266 smaller diamonds and is priced at $2,800.00.

A very smart dice dart pin of diamonds and jet is priced at $1900. A pendant of diamonds and jet swings from the dice. There are 32 onyx, one gem diamond and 32 smaller diamonds in this unusual jewel piece.

A very wonderful diamond and ruby bracelet is priced at $5,000. Four large oval shape cabichon rubies, 24 calibret cut rubies and 160 small diamonds are used in this exquisite gem piece.

Gems reset — Pearls restrung
Time pieces repaired by Experts

FEAGANS & Co
Famous for Diamonds
218 WEST FIFTH STREET — ALEXANDRIA HOTEL


### Periodicals Sell From 5c to 50c

yet the SUNDAY TIMES furnishes readers with a story magazine, farm journal, beautiful rotogravure section, comic section and six other large parts at a price of 10c. (Is in connection with daily TIMES on monthly subscription.)


## Hamburger's
ESTABLISHED 1881
MILLINERY SALONS

## Picked by a Jury of the 12 Greatest Paris Designers

*The 12 Leading Hats of the Season as Featured in the March Ladies' Home Journal out today*

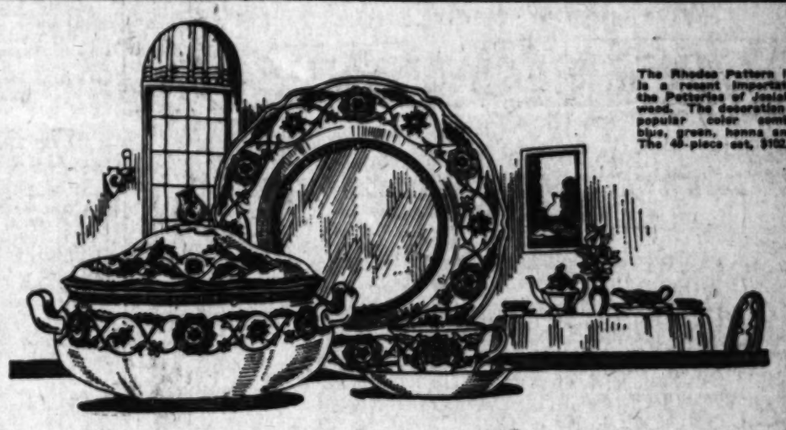
POSED BY IRENE CASTLE
THE BEST DRESSED WOMAN IN AMERICA

Caroline Reboux, Evelyn Varron, Maison Lewis, Suzanne Talbot, Rose Descat, Marie Louise, Suzy, Georgette, Jeanne Lanvin, Eliane, Lucie Hamar, Maria Guy—each of these 12 has picked his or her leading model.

By special arrangement with the Vogue Hat Company, Fifth Avenue, New York, we have been able to secure these actual 12 models. Come in today and study in them the real style tendencies of the season, what the well dressed French woman is wearing this Spring, in color, material and design. Know what is right before selecting your Spring hat.

*On Display Exclusively in this Store*





The Rhodes Pattern illustrated is a recent importation from the Potteries of Josiah Wedgwood. The decoration is in the popular color combination—blue, green, henna and yellow. The 48-piece set, $102.50.

## Complete Services for the Tables of the Southwest



The "Grosvenor" pattern Community plate as illustrated is sold in open stock so that you may buy a complete service or just a few pieces to meet your requirements. Tea spoons set of six $3.75.



The Manon is a very popular stem ware pattern carried in open stock. The Goblet set of six $6.75. The tall stem dessert glasses $6.75. The cocktail glasses set of six $4.75. The tumblers set of six $4.50.

To be able to secure from one and the same responsible establishment the complete silver service—the full complement of glassware and all the requirements in china, is an advantage of undoubted importance to the housewives of the southwest.

Such a service is available from the Parmelee-Dohrmann store. And selections here are, in each and every instance so comprehensive and so broadly inclusive that every limitation as to price is met.

You will find here for instance considerably more than 100 different open stock patterns in dinnerware and 24 different patterns in Sterling silver and silver plated wares including Community, Gorham, Rogers, Wallace, Whiting, Durgen and International—and 37 open stock patterns in stem glassware with others being constantly added.

Surely such a breadth of selection carries with it a definite advantage to those who may be in need of dinnerware or silverware or of glassware.

Parmelee-Dohrmann Co
*The House of Housewares*
436-444 South Broadway

# Hamburger's

ESTABLISHED 1881

Broadway, Eighth and Hill Sts.

## Flower Trimmed Hats, 15.00



*—strike the newest notes in spring millinery — specialized values*

Probably a bit more vivid in color, more profuse in the use of flowers than flower hats have been for many moons. Hamburger's is ready with a noteworthy showing in shapes and colors sponsored by Paris and New York. Lovely soft timbo hats, tagal hats with soft silk flanges, hats with crepe and taffeta facings abloom with flowers and fruits and berries of every species, hats for the street, for sports wear and dress wear, hats for matron and miss, are all embraced in this collection at 15.00.

(Hamburger's—Second Floor—Monday)

## Matched Sets Silk Lingerie

Wherein fair woman happily ends her quest for the lovely lingerie so dear to her heart.

**Filet Trimmed Gown, 16.50**
**Filet Trimmed Chemise 15.00**
**Filet Trimmed Drawers 12.75**

These prices on the three pieces that form just one of many adorable sets. The neck and shoulder line of the gown is particularly pretty. Blue-edged pink ribbon and rosebuds add a touch that's quite Parisienne.

Another very "different" set comes in orchid, black and peach, with an openwork braiding over the shoulders. Chemise, 7.50—gown, 16.50.

(Hamburger's—Second Floor—Monday)

## Ribbons! Ribbons!



Every frock must have them, every hat must wear them — else milady will be sadly out o' date. Paisley Metal Ribbons, 5.50 and 6.50 a yard, according to their respective widths, 7 and 9 inches.

GLACE D'ARGENT, the ribbon of a thousand shimmering colors. 1⅝ inches wide, metal edged. 95c yard.

RIBBON "WHEELS" can now be very simply made. The narrow colorful widths come ready for one to shirr. Simply pull the thread, fasten your gathers securely and your trimming's ready in a jiffy. 65c yard.

(Hamburger's—Main Floor—Monday)

## Irish Linen Pattern Cloths and Napkins, Value Priced

*70x70-Inch Cloths, 5.00* *21x21-Inch Napkins, 6.50 Doz.*

This is an odd group of pattern cloths. Just 85, but what inexpressible delight 85 home women, who take especial pride in their table appointments, are going to feel in finding these at such a ridiculously low price. Every thread linen thoroughly bleached and with a shining satin finish.

## 20x20-In. Union Linen Napkins, 3.00 Doz.

Union linen, as every housewife knows, a linen and cotton mixture. These are about 50% linen. 5 patterns from which to make selection. The 21x21-inch size, $2.50 dozen.

## Foot Notes o' Spring

Wherein comfort and beauty join in a harmony that's wellnigh impossible to find duplicated elsewhere.

*The "Co-Ed," 7.50*



Looking for all the world as tho it were designed for no other person than the smartly togged co-ed herself.

*The "Niblick," 7.50*



The comfort of elkskin with the added smartness of dark brown calfskin. For the links there's none better.

*The "Lorraine," 7.50*



Deep tobacco brown, developed in suede that makes for comfort and smartness. Effective calfskin trimmings.

*The "Virginia," 7.50*



With gray suede as a most striking foil for shining patent trimmings. Straps are particularly good this spring.

*The "Bobbie," 7.50*



With its almost blunt, boyish toe, its interesting combination of brown and patent leather, 'tis no wonder it wins the admiration of every girl who sees it.

(Hamburger's—Second Floor—Monday)

## Blankets 5.00 Pair

At which price one may have either a plain colored blanket in the 70x80-inch size or a plaid one in the 66x80-inch size. Good, warm, soft-finish blankets, worth quite a bit more than this special price of 5.00 pair.

## Wool Blankets 8.75 Pair

Bought before the steady advance of the wool market had reached its present height. The price to you accordingly low. All wool plaids, 66x80 inches.

## 44-Inch Bleached Indian Head, 29c

The soft finish kind. The regular price of this household staple is too well known to need elaboration, its uses too many and varied to need mentjon here. (Main Floor, Monday).

## 72x99 Seamless Sheets, 1.50

Note the extra length. An excellent size, too, if laundering is to be considered, for the 72-inch width is quite wide enough for ordinary purposes.

(Hamburger's—Main Floor)

## Satin-finish Bed Sets, 6.50

White, scalloped and with cut corners. Marseilles patterns. 80x90 spread with bolster piece to match.

(Hamburger's—Main Floor—Monday)

## Art Needlework

*—Monday features*

Afternoons grow longer, out o'doors beckons—why not tuck your embroidery work under your arm and make the enjoyable hours spent under the skies count for something. As suggestions we offer:

*"Dry Well" Towels, large size, attractive designs, each .....45c*

*Tea and Breakfast Sets in simple but effective designs, a set .....65c*

*Pure Irish Linen Scarfs, centers, buffet sets, values, each .....95c*

(Hamburger's—Third Floor—Monday)

# "Everything in Silk"

*—showing Hamburger's readiness for national silk week*

Since its discovery in time immemorial silk has influenced the dress and customs of succeeding civilizations. Strong nations have gone to war for the mastery of its trade. Through the ancient civilizations of the East, the great Roman Empire and the gorgeous courts of the medieval world, clear down to modern times its influence can be traced. In its weaving and dyeing is reflected the spirit of every succeeding century.



In no way has silk been more cherished than as an aid to the charms of womankind. For centuries its beauties belonged only to royalty and the aristocracy. But with the march of the ages science brought to the silk industry modern methods of dyeing and weaving, thus increasing the output and reducing the cost. So today it would be hard to find a wardrobe that does not contain a goodly number of silken garments.

The Spring of 1923 brings probably the most gorgeous array of silks the world has ever seen. In variety of weaves, in beauty and profusion of patterns and designs the silks of this season stand pre-eminent. The industry has turned back a few centuries to find inspirations for patterns but has gone a long stride ahead in providing new weaves of lovely texture.

The best of the new silks are now ready at Hamburger's. Many departments have made special provisions for the national silk week making it worth any woman's time to visit Hamburger's. The outstanding feature is the great silk sale that starts tomorrow.—Main Floor.



*The Piquant Cloche Hold Sway, 25.00*

The demure miss sketched is wearing one of the many versions of the cloche hat that is predominating the millinery mode at the present moment. Chameleon silk, faced with straw and at the side forget-me-nots and roses! Alluring, is it not? Other millinery conceptions, 15.00 to 45.00. (Second Floor)



*The "Tuxedo" Takes First Place, 35.00*

First place in the affections of womankind! That is if it's a heavy silk such as these. And with a wide braided silk belt with tasseled ends. In colors women want for spring. (Second Floor)



*Fan Shape Tongue Slippers at 9.00*

The slipper with the fan shape tongue! Telling a story of smartness and value witchery at this Hamburger's specialized price. Glistening black satin—with Louis heels. Very graceful! Very new! (Second Floor)



*Aflame With Color Deauville Scarfs, 2.00*

Everywhere one sees them. Everywhere Fashion is using them. The neckline, the hipline, it matters not the place where it is worn as long as it IS being worn! And the surprise of it all is that these Hamburger's is showing are only 2.00. Printed silk novelties in Egyptian and Paisley designs. (Main Floor)

## 'Prints' in Costume Frocks, 39.50

For, indeed, no mademoiselle but long ago decided that her spring wardrobe must include one or more of the gorgeous prints. Designers have drawn their inspiration from the dim past, and vividly do the silks they offer us in frocks, stand out. Slim sports frocks, frock-and-jacket costumes, in both prints and plain silks. Just 39.50. (Misses' Shop—Second Floor.)

## Women's Capes and Wraps, 45.00

In great profusion for the woman who's already busily engaged in selecting her spring wardrobe. The very last word from Fashion, these of Canton, and Roshanara, trimmed with roses of self material, or collared with black and beige caracul. You'll note that gayly colored linings are popular. (Second Floor.)

## Silk Frocks for Young Girls, 12.75

and on up to 27.50! Crisp taffetas with ribbon streamers in most unexpected places, pleatings that add materially to their beauty, full skirts. Then the crepes, pongees (they're exceptionally smart, and so satisfactory), sports silks. All the loveliest of a new season. (Second Floor)

## New Imported Matelasse Robes, 35.00

Different from anything we've ever had! Robes with a shimmery sheen that reminds one of moonlight on cascading waters. Fashioned of a silk that is stitched by hand in glistening puff effects. So delightfully soft and cozy, padded with lambswool and lined with silk. 'Tis no wonder they are being received with exclamations of delight. (Second Floor)

## Pettiskirts of Milanaise and Radium, 6.75

Tho for the most part their loveliness is well hidden, no woman but feels a secret satisfaction in the wearing of petticoats such as these. Besides, does she not know the value of a good foundation for her frock? And that the right pettiskirt is most important? A wide color range at 6.75. (Second Floor)

*Silk*

## Brocaded Corsets 10.00

Royal Regent, made especially for Hamburger's! Low bust, long hip style, designed for the average figure. Trimmed with lace and satin ribbon. Other brocaded models, 6.50 to 15.00. (Second Floor)

*Silk*

## Onyx Stockings, 2.50

Pure silk, with lisle tops and "Pointex" heel. Black, brown and colors. All sizes. Also all silk stockings with Pointex heel, 3.50. (Main Floor.)

## *Men's Silk Shirts, 11.00*

or as low as 7.00. And including pleated bosom radiums at 11.00 and the always-sought Manhattan pongee at 7.50. Broadcloths and crepes, both stripes and a full line of white. (Main Floor)

## *Silk Socks 1.00 Pair*

And a splendid line of colors in socks that are bound to give long service. Sizes for men from 9½ to 12. (Main Floor)

## *"Mogadore" Ties, 3.00*

Some at 3.50 too! The very newest Silk Jacquards at 4.00 and 4.50 offer tie exclusiveness, since only a very few machines can weave this particular style. (Main Floor)



## *"Coatee" Blouses of Fallow—New, 13.75*

And are the most fetching we've seen in a long, long time. And when you've feasted your eyes on the style, feel the heavy quality crepe de chine. 'Twill delight you. (Second Floor)



## *Bags o'Silk For Spring Tailleur, 6.50*

Bags o' silk with jeweled set tops! Bags o' silk for dress or street wear! Shown in new ball shape, envelope and tailored styles with brilliantly hued silk linings. Stunning, every one. These, 6.50; others, 3.50 to 16.50. (Main Floor)



## *Silk Lingerie—The Delight of All, 5.75*

Exquisite, dainty affairs of a fairy-like loveliness unrivaled at this low price. Gowns, envelope chemise and step-ins of crepe de chine, Tru-lu and radium, elaborately lace trimmed, many with real filet. (Second Floor)

*Sketches show three of the newest developments in silk.*



*On display in Hamburger's Apparel Salons.*

# Society News

June bride, Mrs. E. F. Hoyt of Florence avenue, gave a smart bridal shower Saturday afternoon. Artistic groupings of peach blossoms were used for decorations and other appointments were of pink. There were forty guests. Mrs. Hoyt was assisted by her sister, Mrs. N. H. Kelley, of Los Angeles.

Mrs. J. T. Beach entertained eight of her former classmates at a beautifully appointed luncheon Tuesday, at her home on Atwater avenue. The table was centered with freslas and other appointments were of yellow. Covers were placed for Miss Bessie Butler and Mrs. Miller Fishel, Mrs. Smith MacMullen, Mrs. Stuart Heisler, Mrs. Percy MacIntyre, Mrs. I. S. Brown, Mrs. Vincent Balmacia and Mrs. Harry Heber.

Corsage bouquets of lavender and yellow marked places for ten guests at the luncheon given by Miss Helene Morgan of 124 East Acacia avenue, last Saturday. A tall basket of lavender sweet peas and daffodils centered the beautifully decorated luncheon table.

Mrs. E. U. Emery was the surprised guest of honor at a dinner party last Sunday evening, given at her home on North Kenwood street, her daughters, Misses Olive Bell and Josephine Emery, planning the affair in celebration of her birthday anniversary. The living-rooms were made fragrant with various spring flowers and a bowl of sweet peas formed the centerpiece of the dinner table, where covers were placed for members of the family numbering twelve.

Mr. and Mrs. C. W. Ingledue of East Wilson avenue, have as their house guests, Mr. and Mrs. H. R. Whitney, of Lima, O. Las tweek, they motored to Santa Barbara, where they attended the State convention of the Y.M.C.A.

Mrs. H. H. Dryer, Jr., a recent bride, was the complimented guest at a miscellaneous shower given last Tuesday by Miss Peggy McGuire of North Cedar street. Mrs. Dryer was formerly Miss Constance Demster. The gifts were cleverly presented to the honoree in an old oaken bucket. Miss McGuire was assisted by her mother, Mrs. D. B. McGuire, Mrs. H. H. Dryer, Sr., and Mrs. G. L. Reed. There were fifty guests.

## COVINA

The rostrum of the Women's clubhouse was attractively decorated with baskets of red and white roses and ferns for the unusually enjoyable meeting of the Monday Afternoon Club held this week. During the first part of the afternoon Mrs. C. F. Clapp told very interestingly of her recent tour of Europe, illustrating her descriptions with pictures and various souvenirs. Miss Helen Broadwell gave a charming musical program after Mrs. Clapp's travelogue. Her numbers were a group of original Spanish melodies harmonized by Gertrude Ross, well-known composer of Los Angeles; two modern French songs and the aria, "Dost Thou Know That Land?" from the opera "Mignon," given in the costume of Brittany. While rendering a group of old English songs Miss Broadwell wore a costume of the early Elizabethan period. For the closing numbers Miss Broadwell was dressed in the native costume loaned to her by a Chinese lady, this group of songs including one number in Chinese. Alex Anderson was Miss Broadwell's accompanist. Between Miss Broadwell's numbers Robert Broadwell rendered Chopin's "Scherzo," the "Second Hungarian Rhapsody," by Liszt, and "Hark, Hark, the Lark."

Mrs. John Lovell of New York City and Mrs. John Cook of Champaigne, N. Y., are guests at the home of the former's brothers, William, Ralph and Frank Crook. They will be joined during the coming week by John Crook, who is also a brother of Mrs. Lovell.

The Newcomers' Club was entertained on Friday evening by Mr. and Mrs. J. D. Coles.

Mr. and Mrs. Grant Chapman entertained on Friday Mrs. David Putman, Miss Marjorie Putman of Boston and Mrs. W. S. Rosecrans of Hermosa Beach.

Mrs. W. P. Magan is visiting her parents, Mr. and Mrs. N. Hansen of Corcoran. Before returning here she will also visit friends at St. Helena.

Mr. and Mrs. C. A. Leighton have as their guests Mr. and Mrs. C. A. Miller of Pittsburg, Kan.

## BUENA PARK

Mr. and Mrs. Lawrence Tilton entertained Wednesday evening with a dinner at their home and a theater party afterward at the California Theater, Anaheim. The guests were Mr. and Mrs. Harold Pratt of Los Angeles.

Sunday-dinner guests at the various homes recently have been many. Among these were: Mrs. Charles Tweedy and daughters of Pasadena, Mr. and Mrs. William Haslam and Mr. and Mrs. H. P. King of Hollywood, at the home of Mr. and Mrs. C. H. Owens; Mr. and Mrs. E. D. Davis of Hollywood at t' E. P. Mann home; Mr. and Mrs. Jack Moore of Los Angeles and Mr. and Mrs. Ray T. Frank at the home of Mr. and Mrs. Lawrence Tilton, and Mr. and Mrs. M. C. Kennedy and son Eugene, and Miss Katherine Scott and Miss Laurie Gillett of Pomona at the home of Mr. and Mrs. L. T. Wilsey.

Buena Park people to Sunday away from home were: Mr. and Mrs. W. B. Shaw and sons, Mrs. Clarence Parker of Los Angeles and Mrs. C. E. Parker of Long Beach motored to San Bernardino; Mr. and Mrs. L. Calaway and sons and Mrs. Harvey Calaway and children to Santa Ana and Huntington Beach; the O. K. Danos, accompanied by the H. F. Danos of Downey, motored to San Bernardino, attending the orange show, and Mr. and Mrs. George Sharp and daughters and Miss Haida Janke attended the Mission Play at San Gabriel.

## RIVERSIDE

Announcement of the betrothal of Miss Catherine Cox to Mr. Shelton E. Ross was made under picturesque circumstances at a pretty party given at the home of Mr. and Mrs. H. A. Ross, 10 Allen Place, Tuesday evening. The rooms were decorated in pink and white flowers. Peach blossoms were employed and the tables were set off with pink hearts, which were also used on the chandeliers. Pink candles were in evidence and favors consisted of pink nut baskets. The announcement was made by means of cards tied to pink rosebuds. In the center of the table was a miniature altar with bride and bridegroom at a matrimonial ceremony. Miss Cox, bride-elect, cut the cake. She was assisted by Miss Marjorie Wright. The hostess, Mrs. Ross, was assisted by Mrs. Henry Howard.

Mrs. Otto Carl Carson, a recent


Hamburger's BARGAIN BASEMENT 1922-1923 Hamburger's BARGAIN BASEMENT

# Birthday Sale of the New Basement

Two Weeks' Value-Giving Celebration in Honor of the Bargain Basement First Birthday—Watch the Papers!

Every Department Contributes—New Specials Every Day—Hundreds Not Advertised



## Shoes-1.00

*5450 More Pairs of Shoes Most of Them for Women*

Patent leather, white canvas, brown and black kid or calf in smart straps, pumps, oxfords and high lace shoes. Flexible soles, low, military and high heels. Sizes 3 to 8, but not in every style. Reduced from higher prices for the Birthday Sale.

### 200 Pairs for School Children 1.00

Sturdy black elk scuffers—oak soles, spring heels—sizes 6 to 8. Be early mothers for this value—little feet wear out lots of shoes.

### 250 Pairs Men's House Slippers 1.00

Note the value; of course, these have been priced much higher. Black leather and gray felt house slippers—padded soles. Sizes 6 to 11.

(Hamburger's Bargain Basement—Monday)



## Coats 16.75

*For Women and Misses*

Great values, you'll agree when you see the splendid polo coats in the newest styles for spring. Swagger English cuts, many full silk lined, with raglan or set in sleeves.

175 New Coats—18 different styles from which to choose—many of them shown first on Monday. Surely no value of the Birthday Sale is more alluring than these distinctive coats.

You'll admire the new cuffs, many with buckles to match the belts and the rich tans, deer and invisible plaids—and the high quality materials.

(Hamburger's Bargain Basement—Monday)

## Women's Pure Silk Stockings, 98c

Full fashioned, sheer, chiffon silk hose. Reinforced at heel and toe and lisle garter tops. Sizes 8½ to 10. Black, brown, silver, nude, bronze, etc. (Seconds).

## Women's Sample Stockings, 19c

—cotton, lisle and fibre. Reinforced heels, toes and garter tops. Sizes 8½ to 10.

(Hamburger's Bargain Basement—Monday)

## Dresses 13.75

*For Women and Misses*

When you step out into spring wearing one of these lovely dresses it will be with a feeling of pride and pleasure. Pleasure in looking your very best and the sure knowledge the world will never guess the economy. Sizes 16 to 44.

*High Quality Canton Crepe, Taffeta, Printed, Flowered and Plain Crepes and Mignonettes.*

### New Prunella Skirts 3.95

Brown and navy with tan and black with white. Have sold for almost double this price. Box pleated.

(Hamburger's Bargain Basement—Monday)



## Hats for Dress Days, 8.95



Hats that will make you look your best. Large hats, poke bonnets, small close dance hats—hats for every hour. Visca, haircloth, straw, combinations with trimmings of flowers, fruits and ribbon. Vivid, glowing Spring shades or dark colors. Most unusual and distinctive.

(Hamburger's Bargain Basement—Monday)

### Spring Slip-overs 95c

*Wool and Fiber*

Sweaters of wool and fiber combined in a soft loose weave. Ideal for spring and summer wear. French blue, gold, jade, orchid and white. Slightly imperfect. Sizes 36 to 40 for women and misses.

(Hamburger's Bargain Basement—Monday)



### Men's Wool Coat Sweaters 2.50

Medium gauge Thermo Sweaters, two pockets, close fitting, knit cuffs. Navy, brown, gray and cardinal. 36 to 44.

(Hamburger's Bargain Basement—Monday)

### Patent Leather Vanities, 2.95



New Vanities—bought and marked for this sale! Large, roomy oblong shape; full beveled mirror; moire silk lined. Gold plated fittings, white comb and coin purse.

(Hamburger's Bargain Basement—Monday)

## For Boys!

The boys' department to the fore with special values for the Birthday Sale!

### Boys' Suits 7.00

—splendid suits in a variety of styles and patterns of good, sturdy materials. Priced very special for the Birthday Sale!

### Boys' Straight Pants 1.00

—for the little fellows! Jerseys, tweeds, serges, corduroys and fancy mixtures. Lined or unlined. Sizes 3 to 8.

### Crompton Corduroys 1.85

—made with double seats. 'Nuf said! You know the kind! Double stitched throughout.

(Hamburger's Bargain Basement—Monday)

### Men's Khaki Pants-Great! 1.75

Heavy double twill khaki. Belt loops, cuffs, heavy drill pockets. A special offering!

(Hamburger's Bargain Basement—Monday)



*Color-Fast! New! Women's*

## Gingham Dresses

*—one of the best values in the sale* 1.95

Dozens of smart new models, organdy and chambray trimmed. Dresses that can be worn on many occasions. Fine imported gingham or the heavier domestic. Novel effects and novelty pockets. Dresses for which you would expect to pay a much higher price. Sizes 15 to 44.

*A Group of New*

### Organdie Dresses 3.45

*For Girls and Misses*

With Easter near at hand, these dainty frocks should prove an opportune offering. White or gaily colored and made in the most attractive styles, daintily trimmed, finished with ruffles and sashes. Full skirts with deep hems. Sizes 2 to 14 years.

### Misses' Gingham Dresses 2.95

New dresses of gingham and chambray, checks, plaids, solid colors, tailored and dressy models. Hand embroidered. Sizes 15 to 17.

(Hamburger's Bargain Basement—Monday)

## Spring Silks! A Splendid Value Group at 1.69 Yard

A wonderful assortment of new spring silks and fiber knitted fabrics. Crepes de chine, Georgettes, Taffetas, Satins, Printed Foulards and Novelty prints, for dresses, blouses, linings and trimmings. A silk for every purpose at a remarkably low price! Widths 35 to 40 inches.

(Hamburger's Bargain Basement—Monday)

## Society News

...ella, was entertained at a miscel... shower by Erma Webb ... evening, the affair being in ... form of a surprise. Mrs. Car... was formerly Miss Leah Peter... A delightful evening was ... in card playing and games. ... which a luncheon was ... The gifts were presented ... a novel way. The hostess was ... by Mrs. J. L. Webb. Mrs. ... Jensen and Mrs. Nels Peter... The invited guests were Misses ... Cates, Alice McMurray, ... Glaster, Erna Gold, Katherine ... Thersa Berry, Ethel Smith, ... Pfeifer, Mmes. Ethel Blake, ... Wilcox, Emerson, Ohlhan... Kelvin Carson, Bodmer, Nel... Webb, Carrie Jensen and Nels ...

Members of the Knights of Py... Lodge and Pythian Sisters an... a delightful dancing party ... the Fraternal Insurance Hall ... evening. Entertainment ... were given by Benjamin ..., who played the saxophone, ... Edward Lowell, singer.

A group of members from the ... Nurses' Club gave a house... ... for Mrs. Elizabeth Bar... in her delightful new home of ... architecture, just being ... at the end of Ramona ... Monday.

The constitution of the Riverside ... College Y.W.C.A. was read ... approved at a supper meeting ... the association at the Riverside ... Y.W.C.A. Monday evening, thereby ... it with the national col... student association. Follow... the reading of the new con... by Miss Kathleen Gillies, ... were chosen for next year. ... Gary was made president; ... Miller, undergraduate ... Betty Clark, secre... Other matters of importance ... discussed. Miss Sarah Neb... and Miss Margery Campbell ... elected Asilomar delegates.

—

Mrs. Gordon Maddock of this ... was the hostess on Tuesday ... to the members of the ... Luncheon Club. Members ... the club include Mrs. A. B. ..., Mrs. Clarence White, ... J. M. Bashor, Mrs. E. L. ..., Mrs. O. R. Greene, Mrs. ... Nelson, Mrs. J. R. Mildren ... Mrs. Gordon Maddock.

Miss Ivy Anderson delightfully ... the members of the ... Club at her home on Sat... afternoon.

One of the most enjoyable pa... dinners of the week was one ... which Mr. and Mrs. Robert ... entertained on Saturday ... at their home in this city. ... home was tastefully decorated ... the occasion, the George Wash... motif used in the decorations, ... cups and other appointments. ... was the amusement, fol... dinner, in which contest ... Frank Jackson won the lad... high score prize and Chan... the men's high score prize, ... Miss Iris Coleman was award... consolation prize. About ... guests enjoyed the charming ...

A number of friends of Mr. and ... Guy A. Seligman were enter... at their home on Sunday at ... enjoyable dinner party. The ... assembled to help celebrate ... birthday anniversary of Mrs. ... Those who enjoyed the ... affair were Miss Jennie ..., Mrs. Ida McOmber, Mr. and ... Norvell Braby and small ... Jane, Harry Sheldon of ..., N. Y., and Miss Lillian ... of Brooklyn, N. Y.

Members of the Duarte Reading ... were guests of Mrs. E. W. ... on Tuesday. Readers for ... occasion were Mrs. Frank For... and Miss Carroll Fowler. A ... reception had been pre... and was greatly enjoyed by ...

Mr. and Mrs. W. H. Fjeer of ... were the dinner guests of ... and Mrs. A. B. Rutledge on ... The Misses Clara and ... Barber of Long Beach ... the guests of the Rutledges. ... and Mrs. Guy A. Seligman ... guests at a theater party on ... at the Metropolitan Thea... in Los Angeles.

—

Friday, Feb. 23, marked a ... event in the lives of ... and Mrs. T. O. Andrews. On ... for the couple celebrated ... 50th wedding anniver... During the evening Mr. ... Andrews were guests ... a delicious four-course dinner ... at the home of their son, ... Andrews.

A beautiful color scheme of or... and plums was carried out ... the large beautiful birthday ... daintily inscribed in colors, ... anniversary" was a fea... of the color scheme and the ... Besides the hosts those to ... were the honor guests at ... delightful gathering were Mr. ... Mrs. Wilbur Darst of River... Mrs. L. A. Klaunsell of ..., Mr. and Mrs. George ..., Miss Elizabeth An... ... Andrews, C. B. ... and Mrs. Andrews ... Mr. T. O. Andrews ... enjoying the best of ... and take a decided inter... the civic affairs of the com... Mr. Andrews is presi... the Bee Keepers' Associa... Riverside county, and also ... of Associated Veterans ... California.

In her charming home on the ... Boulevard, Mrs. E. A. ... entertained a number of ... of Crown Chapter of the ... Eastern Star on Friday ... Ides of February and ... carried the floral decora... ... served as the color motif ... was repeated in the dainty ... that were used on the table at ... delicious two-course col... was served following an ... with cards and music. ... guests were Mr. and Mrs. ... Lane, Mrs. Arthur Dick... Mrs. C. B. Miller, Mrs. L. ..., Mrs. Edward Fa... Mrs. Hallie Brown, Mrs. Joe ..., Mrs. W. H. Davis of ..., Mrs. John Walker, ... Haines, Mrs. J. C. ... and Mr. and Mrs. E. A. ...

A very successful and enjoy... event of the season ... "Birthday Luncheon" of ... Improvement Club, ... at noon under the di... of Mrs. Rose Wilkins, Mrs. ... Mrs. F. M. Baird, ... Tower, Mrs. S. A. ... Glenn B. Wilkins, ... Rasmus and Mrs. E. ...

—

Members of the Woman's ... interest over the progress ... toward the club... Mrs. Ray Farnta, ... subscriptions, re... work done by her ... George Wolfe of the ... has enthused


516-518 West Seventh

# Citrin's Annual Spring Sale!

Beginning Monday March 5th

As an Added Convenience
Charge Purchases
made during this sale payable
May 1st

FOR YEARS Citrin's October Anniversary Sale has proven the sensation of the Autumn season in Los Angeles. After months of deliberation and planning we have decided to inaugurate a March Sale which will provide the same features at the opening of the spring season that our October Anniversary does for Autumn. This is no easy undertaking because it requires much lower prices than ordinarily, a greater variety of styles, extra salespeople and cashiers and many other additional expenses. But we believe that the thousands of new friends we will make through such an event will more than repay us for the additional effort.

We Have Provided
Extra Saleswomen and Cashiers
To Insure Prompt Service!

THE FLAPPER DEPARTMENT
—contributes styles specially adapted to the needs of the petite woman and Junior Miss.

## Spring Frocks

Flat Crepe
Rich Taffetas
Satin-faced Cantons
Pebble Back Crepe
Crepe Romaine
Roshanara
Batik Prints
Kasha Cloth
New Knit
Fine Imported Jersey
Paisley Prints

$22 $33

Hundreds of the Latest Styles Grouped at These Two Prices for the Opening Day of This Premier Event!

Egyptian Drape Models
Modified 1880 Bustle Effects
2nd Empire Modes
Straight Skirts, slightly fuller
Waistlines low—sleeves long
Straight and circular lines

LARGER WOMEN
—will appreciate special styles and sizes from 38 to 46 at these special prices!

## Spring Suits

$28 2-PIECE SUITS
$48 3-PIECE SUITS

Hundreds of Models To Choose From At Two Amazing Prices!

Monday we offer the highest grade materials and finest tailoring for the first time in any sale at such low prices.

Pure Heavy Weight Fibre
SILK SWEATERS $10.75
Tuxedo Models in plain and block weaves. Latest spring colors. Sizes 36 to 44.

Silk Crepe-de-Chine
OVERBLOUSES $4.95
The newest Paisley designs in buff, gray and Lanvin Green. All sizes. Variety of Patterns!



$14

A Collection of 500 Exquisite
Trimmed Hats
Very Specially Bought for the Opening of Our Spring Sale!
Milans, Timbo, Leghorn, Tagel and other popular materials!

No two hats in the entire collection alike! Every hat bears the original label of the designer! Some of the most famous makers in America are represented for the first time in any sale at such an amazing price! Unquestionably the Greatest Display of Styles and Values Ever Assembled at Anything Like This Price!
MEZZANINE FLOOR

## Spring Wraps

$28 $38

Aristocrats of the Coat World—In a Veritable Roll Call of Fashion's Favorite Fabrics!

Cape Back Coats
Side Tie Effects
Russian Blouse Models
Combination Cape-Coat Effects
Wrappy Models
Novelty Sports Styles
Military and Pointed Capes
Circular and Straight-line Coats

Smart, New Silk Or Wool
SWEATERS $3.95
The latest slip-on models in a variety of new spring colors and styles. All sizes!

New Silk or Wool
Sports SKIRTS $7.95
In color combinations and materials to match the sweaters, plain or pleated!

Let Tomorrow's Purchase Open Your Citrin Charge Account

Citrin's
516-518 West Seventh St.

Four Entire Floors Will Be Devoted to This Sale!

Citrin's
516-518 West Seventh St.



A COZY APARTMENT IS READY FOR YOU!
—It would be an endless task to find it by walking the streets, but it's an easy matter through the help of TIMES want-ads. See today's classified advertising pages.



Profits from Poultry
Every new device and method for the benefit of poultrymen is covered and described in the bright, newsy pages of Farm and Tractor, the illustrated agricultural magazine issued with the LOS ANGELES SUNDAY TIMES.

# Events Past, Planned and Talked About by Society's Devotees.

the members by her clever sketches. At the meeting Tuesday, the revision of the constitution to meet the growing demands of the club, was part of the work assigned to Mrs. W. L. York, Mrs. M. F. Davis. A nominating committee was appointed. These are Mrs. J. H. Walker, Mrs. C. Wagg and Mrs. Camp. Plans for a reciprocity day program were made at which the past presidents and other past officers will be the honor guests. It is hoped that Mrs. J. J. Carter of Hollywood will be the speaker. This will take place in May.

Mr. and Mrs. W. L. Rhodes are entertaining Mr. Rhodes's youngest brother and wife, Mr. and Mrs. C. E. Rhodes, of Appleton, Wis. The visitors will locate in Southern California.

Monday afternoon the informal club of that name to which a score of La Habra matrons belong, was entertained by Mrs. A. H. Linsdall at her home on Florence avenue. Visiting by these busy women is the only order of business and is always much enjoyed. Mrs. Linsdall served dainty refreshments. She was assisted by her daughter, Miss Ethel Linsdall. The members present included Mrs. W. L. Rhodes, Mrs. W. L. York, Mrs. C. B. Tower, Mrs. W. N. Snow, Mrs. C. E. Varney, Mrs. J. H. Walker, Mrs. J. L. Ansley, Mrs. R. B. Warne, Mrs. L. L. Chandler, Mrs. F. E. Proud, Mrs. W. Walling, Mrs. F. B. Drake, Mrs. Anna Brookhouser, Mrs. Walter Hole and Mrs. Luther Lindaur.

Mrs. M. F. Davis returned to her home in La Habra this week after a several weeks' stay in Coachella Valley, where she was the guest of Mr. and Mrs. F. W. Hubbard. Mr. and Mrs. Hubbard are Los Angeles residents, and the trip was made down to the ranch, which is the property of their son, F. W. Hubbard, Jr., to look after crop planting.

## REDLANDS

Mr. and Mrs. N. Leo Lelean celebrated their twenty-fifth wedding anniversary during the week with a dinner at the Mission Inn in Riverside. Those present were Rev. and Mrs. Herbert Ide, Mr. and Mrs. H. C. Emmi, Mr. and Mrs. Davis Donald, Mr. and Mrs. Frank Patelle, Mr. and Mrs. W. H. Van Leuven, Mr. and Mrs. H. C. Smith, Mr. and Mrs. J. S. Edwards, Mr. and Mrs. C. H. Clock, Mr. and Mrs. J. J. Suess, Dr. and Mrs. M. W. Hill, Mr. and Mrs. W. L. Pyle, Mr. and Mrs. Thomas McCauslin of this city, and Mr. and Mrs. Wallace McGuire of Los Angeles, and Donald Wilson of Port Hope, Ontario, Can. The tables were beautifully decorated.

Mrs. Carl Burke was the honor guest at an informal affair given by her mother in honor of her birthday anniversary. The guests were Mr. and Mrs. Charles Ary, Mr. and Mrs. Ernest Danielson, Mr. and Mrs. John White, Mr. and Mrs. H. E. Burnett, Mr. and Mrs. Ralph Brooks, Mr. and Mrs. John Collier, Mr. and Mrs. Earl Humphreys, Mr. and Mrs. C. W. McKinney, Mr. and Mrs. Peter Burk, Mrs. Mary Burke, Mrs. G. Aldridge, Mrs. Howell, Mr. and Mrs. F. Gray and the hostess.

Mrs. Clarence L. Jewell of Alvarado street entertained with a luncheon in honor of her daughter, Mrs. Clifton Jewell of Los Angeles. The guests were Mrs. Blanche McClelland, Mrs. Eugene Waring, Mrs. A. O. C. Mahaffey, Mrs. O. F. Taylor, Miss E. Sens, Mrs. M. M. Campbell, Mrs. M. J. Reamer, Mr. and Mrs. Clifton Jewell and daughter.

Mr. and Mrs. C. A. Boettger of Fern avenue celebrated their thirtieth wedding anniversary during the week. Their many friends gathered to congratulate them.

Mrs. W. N. Moore was the hostess at the Redlands Country Club during the tea hour of this week.

Announcements have just been received of the marriage of Miss Clara Post, daughter of Mr. and Mrs. Charles Post, to Jack Strider of San Bernardino at the home of the Rev. H. B. Mowbray in San Bernardino. They will make their home in San Bernardino.

The home of Mr. and Mrs. J. F. Woodsum of Eureka street was the scene of a beautiful affair during the week when Mr. and Mrs. A. L. Davis celebrated their fiftieth wedding anniversary there. A dinner was also served during the week at the home of Mrs. E. A. Greene. The guests were Mr. and Mrs. Cary Wimer, Mr. and Mrs. Frank Lewis, Lewis Butterbaugh, Mr. and Mrs. Luther Lowe, all from eastern points; Mrs. La Vinia Bowser and Miss Katherine Higgins of Los Angeles, Mr. and Mrs. F. L. Fox of Glendale, Mr. and Mrs. Charles Blackburn, Mr. and Mrs. S. E. Straisinger, Mrs. E. A. Greene, Mrs. A. G. McBurney and Howard Davis of this city.

## EARLMART

One of the most delightful social affairs of the Earlmart season was the whist party given Saturday night by members of the Earlmart Whist Club at the home of Mrs. R. J. Herrington, husbands of the members being honor guests for the occasion. The spacious rooms of this attractive home are particularly well-suited to entertaining, eight tables being arranged to accommodate the guests.

At the conclusion of the playing scores were summed up, and Mr. and Mrs. M. M. Blair were awarded first prize, while Mrs. W. W. Carman and Perry Adams received the consolation.

Those present were Messrs. and Mesdames M. M. Blair, E. B. Armstrong, T. J. Herrington, W. L. Higgins, B. F. Peacock, F. Curl, J. Spencer, A. D. Swan, C. R. Thomas, G. F. Clayton, J. B. Howard, R. Hawley, P. T. Adams, O. O. Reynolds, T. W. Carman and Mmes. A. E. Jones, R. L. Webster, L. E. Wade, McCowan and J. W. Carman.

## ONTARIO

As a pretty compliment to Mrs. Emma Westfall on the occasion of her seventy-second birthday anniversary, Mrs. John A. Fallis entertained with a luncheon of charming appointments Wednesday afternoon at her home, 117 West F street. A Washington's birthday motif was effectively carried out in decorations and appointments, the table being centered by a graceful basket of red and white sweet peas and blue bachelor buttons. The affair was in the nature of a surprise for the guest of honor and a handsome birthday cake featured the menu. Covers at the luncheon table were indicated for Mrs. Westfall, Mrs. Harvey Westfall, Mrs. John F. Avery, Mrs. Benjamin C. Shepherd, Mrs. Wilson E. Allen, Mrs. Sarah Colgan Alford, Mrs. W. B. George, Mrs. Jennie M. Dunn, Mrs. Villa D. Johnston, Mrs. Frank L. Young, Mrs. Everett B. Hardy, Miss Lois LeBaron Avery, Miss Celia O'Neill and Mrs. John A. Fallis.

In honor of Mrs. John H. Friend, who is soon to remove to Long Beach to reside after many years' residence in Ontario, a merry group of friends gathered Wednesday afternoon at her home, 753 North Euclid avenue, to bid her farewell. Informality marked the afternoon and toward its close, tempting refreshments with which the guests had come laden were enjoyed. Those who gathered to honor Mrs. Friend were Mrs. S. P. Smith, Mrs. William Rowland, Mrs. William L. Cook, Mrs. Oscar Beebe, Mrs. F. W. Willmert, Mrs. J. J. Snyder, Mrs. C. L. Foster, Mrs. A. S. Vaughan, Mrs. John Lund, Mrs. George Parks, Mrs. Vincent G. Nichols, Mrs. H. H. Dickins, Mrs. Emma Haskell, Mrs. Mary A. Barker, Mrs. Margaret E. Van Doran, Mrs. Elisabeth Johnson, Mrs. J. J. Vaughan, Mrs. M. A. Jacobs, Miss Helen Dyar and Miss Beatrice Finley.

The home of Mr. and Mrs. James B. Draper, 217 East C street, was the scene of a pleasant reunion Monday afternoon when Mrs. Draper and Miss Ella Draper entertained at tea in honor of a number of Canadian visitors. The guests of honor were Mrs. W. T. Hambly and Mrs. Lottie McKeller of Toronto, Mrs. William Robertson and Miss Gertrude Markle of Calgary. All were residents of Drayton, Ont., when Mr. Draper was a young man there and the afternoon was spent in talking over old times.

## BURBANK

A large and appreciative audience attended the concert given by the Burbank Choral Club Tuesday evening, in the auditorium of the Thomas Edison grammar school. Mr. Charles Munro conducted and Myrtle Ratliffe Hart was the accompanist. Rena Waltz Pierson of Hollywood was the soloist and delighted her audience with her clear soprano and graciousness. Vern Isom, violinist, is the leader of the quartet, who augment the accompaniments. The quartet is composed of Dr. V. P. Irwin, flutist; Eloise Fae Know, clarinet; Homer Davis, 'cello, and Mr. Isom.

Peter B. Kyne was the speaker at the Chamber of Commerce dinner Friday evening. The affair was smart in all appointments and well attended.

Mrs. Frederick Beckner gave a party Thursday afternoon in honor of the seventh birthday anniversary of her little son, Frederick, Jr. Pink and white carnations were used for floral decorations. They were used lavishly in the living-room and formed the centerpiece of the refreshment table. Covers were marked by fluffy pink paper hats for the children, who were Jack Isabell, Harvey Cosgrove, Dickey Mulvey, Betty Lou Fillbach, Leonard Green, Carrie Mullen, Virginia Fence and Elliotte and Betty Mae Beckner. A huge birthday cake of pink and white with candles was placed in front of the young host, who served his guests.

## BREA

Founders Day, to honor those who organized the Parent-Teacher Association, was celebrated Tuesday afternoon by the members of the Brea association. The singing of "America" and a flag salute opened the program. Mrs. Charles Harvey was in charge and she read a paper on the history of the Parent-Teacher Association work. Mrs. Burns sang, accompanied by Mrs. Henigan. Miss Schwabe gave piano solos. A business session was held and a social hour closed the meeting. During this last games were played and refreshments were served. About fifty were present.

Motoring to Whittier the members of the Calender Coterie of the Brea Congregational Church enjoyed a very pleasant afternoon Wednesday at the home of Mrs. R. Pettit, a former Brea resident, who is now living in the Quaker City. After a short business session at which Mrs. H. R. Williams presided and informal hour of visiting was held. Mrs. Pettit served dainty refreshments. She was assisted by Mrs. Henigan and Mrs. Smith. Those who attended were Mrs. Williams, Mrs. R. Henigan, Mrs. Carl Sechrist, Mrs. Homer Duling, Mrs. W. McIntyre, Mrs. E. Peterkin, Mrs. Smith, Mrs. Fred Woodward, Mrs. R. Miller, Mrs. T. Bennett, Mrs. D. Reed, Mrs. Whitmer and Mrs. R. Rowe.

Quite a number from Brea enjoyed the party given in Fullerton Friday evening by the Rebekahs. Among those from here were Mr. and Mrs. J. W. Ellenberger and son Harold, Mr. and Mrs. Jerald Miller, Mr. and Mrs. H. Winchel, Mr. and Mrs. Elpha and daughter Mildred.

Mrs. W. B. Ford enjoyed a visit from her mother and another guest on Thursday. She served luncheon for them. Covers were arranged for Mrs. J. L. Perry, her mother, who lives at Santa Monica; Mrs. Marshall of Ohio and Mrs. Ford and family.

## VENTURA

Mrs. G. W. Chrisman entertained the Tuesday Club at a very nice afternoon this week. Rev. T. M. Patterson gave a talk on "The Humanitarian Poets of Today."

Mr. and Mrs. A. L. Cagnacci entertained a few intimate friends at an Italian dinner, celebrating the birthday anniversary of their son Chester.

Mrs. Jack Evans entertained a number of friends at a mothers' and babies' party on the first anniversary of her little son's birth.

Mrs. Arthur Todd entertained with a lovely party for a large number of friends at her Saticoy home Saturday evening.

Mrs. F. A. McCabe entertained her Bridge Club and other friends at a nice afternoon.

Mrs. Harry Evans was given a surprise party by a number of her friends, the evening being devoted to cards.

A number from Ventura motored to Ojai to attend the benefit bridge party given at the woman's clubhouse there by the Ojai Valley Woman's Club.

Mrs. Ernest Frost gave a very nice party for about thirty young matrons, honoring Mrs. Carroll Lind.

A guest at the home of Mr. and Mrs. H. F. Orr is Mrs. Gertrude Ledyard of Carmel. Complimenting Mrs. Ledyard, a mah-jongg party was given.

Mr. and Mrs. George Sanchez entertained the members of a card club and the husbands at a jolly Washington's Birthday party.

Mrs. James C. Blackstock was hostess to the M. T. Bridge Club on Thursday.

Miss Katherine Ramelli, who attends the University of Nevada, has been made a member of the Phi Sigma Phi, a national honor society.

## PLACENTIA

To do honor to the first "first lady" because the meeting day was near the birthday of the first President of the United States the members of the Placentia Round Table gave a colonial party Wednesday afternoon at the clubhouse. Beautiful costumes, patches and powder transformed the modern clubwomen into grand dames of '76. The program was carried out in costume also. There were two short farces with members in the cast, "Lochinvar" and "Lord Ellen's Daughter." The Misses Taylor and Bachman of Fullerton danced the minuet. Mrs. Holland of Anaheim sang. After the program the club played games and danced the Virginia Reel. Refreshments were served at the close of the afternoon. The committee of hostesses included Mrs. C. C. Cuff, Mrs. R. H. Skiles and Mrs. George Thomas. The nominating committee had its report on the officers for the next year to present to the club. The corps includes, Mrs. A. Pierotti, president; Miss E. K. Cuff, first vice-president; Mrs. S. W. McColloch, second vice-president; Mrs. C. R. Farrar, recording secretary; Mrs. W. J. Travers, corresponding secretary; Mrs. Henry Tuffree, treasurer; Mrs. Charles E. Fuller, critic; Mrs. C. O. Petty, parliamentarian; Mrs. H. Tuffree, Mrs. J. E. Scott, Mrs. Arthur Staley, Mrs. Fred Cline and Mrs. L. R. Morehous, board of directors. As a special feature of the afternoon's program, Miss Drusilla Mackey, director of part-time education among the Mexicans for the Fullerton Union High School district, spoke on her work. She plans to establish a night school in Placentia for adult Mexicans, and after listening to her interesting account of the things which have been accomplished in the Mexican camps of Northern Orange county, the club agreed to aid in providing a place for the school.

As a courtesy to the house guest of a neighbor, Mrs. A. Pierotti entertained with a very pretty event on Monday afternoon. The honoree was Mrs. M. N. Stocker, who is a guest of Mrs. W. W. Blackmur. It was a luncheon and the table was decorated in yellow, roses being used in the centerpiece. Covers were laid for Mrs. Stocker, Mrs. Blackmur, Mrs. Grace Ford, Mrs. S. W. McColloch, Mrs. Montgomery, Mrs. Arthur Staley, Mrs. Frank Dowling, Mrs. C. A. Cuff, Mrs. Strain, Mrs. E. I. Fuller, Miss Ada E. Sturdevant and Mrs. Pierotti.

## RIALTO

On Sunday, Mrs. Sarah Robertson entertained a company of relatives at her hospitable home on East First street. Although quite informal, the affair was none the less delightful for a'that; 6 o'clock dinner was served, the table being beautiful in the very simplicity of its appointments, while those having the pleasure of Mrs. Robertson's delightful hospitality numbered Mr. and Mrs. Jack Tedford and two sons of Victorville, Mr. and Mrs. Albert Lackey, Miss Thelma Robertson, Sam Easton and Junior Robertson.

Dr. and Mrs. L. A. Wright were Friday evening hosts at a 6 o'clock dinner of charming appointments, when happiest sociability prevailed and covers were laid for Dr. Clifford Wright of Los Angeles, Dr. L. P. Barbour, Dr. and Mrs. L. A. Wright. Later the guests and their hosts attended the thirteenth National Orange Show at the Gate City. The Los Angeles visitor returned home on Saturday morning.

Charles Buchannon, the house guest of Mr. and Mrs. Hadley Wheeler, has returned from a week's visit in Los Angeles.

Mr. and Mrs. A. C. Hanson enjoyed a week-end visit with Long Beach friends.

Fred Needham, formerly of this place, arrived Saturday evening at the Frank Ferguson home on North Riverside avenue, coming from Mountain Grove, Mo., to make his future home in Southern California.

Prof. and Mrs. W. Kressen were up from Los Angeles, Sunday looking up old Rialto friends. Mr. Kressen is a former principal of the Rialto grammer school.

Mrs. J. A. Rosborough left for her home at Los Angeles, Tuesday morning, after a delightful eight days as the house guest of Mr. and Mrs. A. V. Herkelrath of East Rialto avenue.

On Wednesday the beautiful ranch home of Mr. and Mrs. Nelson S. Bates was the scene of a delightful little family party. Sumptuous 1 o'clock dinner was served, places being marked for Mrs. Ira Worman—nee Miss Daisy Bates—of Long Beach, Mr. and Mrs. Frank Bates, Frank, Jr., Lucretia and Phyllis Bates of San Bernardino, the host and hostess.

## OLINDA

Mr. and Mrs. James Leech returned from their honeymoon which they spent at San Diego and are at home to their friends on the Graham Fand Loftus lease in the bungalow which Mr. Leech recently purchased from Claude Gasse. They were married Thursday of last week in Los Angeles. Mrs. Leech was formerly Miss Helen Parker of Hollywood.

Guests of Mr. and Mrs. Frank Dilker enjoyed a pretty dinner party at their home Sunday. Pink and white roses centered the table. Those present were Mr. and Mrs. Heath Hanmore, Miss Florence Ball of Montebello, Miss Helen Babbitt of Alhambra, Ray and Roy Anderson of El Monte. After dinner a motor trip to Seal Beach was taken.

Several from Olinda motored down to El Segundo Sunday to be the guests of Mr. and Mrs. Thomas Eccles, formerly residents of this section. Luncheon was enjoyed and later the party went over to Venice for the afternoon. Those from here were Mr. and Mrs. H. Schryer and daughter Olive, Mr. and Mrs. Jack Andrews and son Lee.

## GARDEN GROVE

Several organization meetings were enjoyed this week by the members interested in the various activities of Garden Grove. The Queen Esther Society met Tuesday evening at the home of Mrs. Wayne Holt. The young ladies enjoyed a dinner followed by a business session and social time. The Arts and Crafts section of the Civic Club met for its regular gathering Wednesday afternoon with Mrs. Jack Jentges as the hostess. On Tuesday the W.C.T.U. held its usual meeting at the home of Mrs. J. T. Watson. The Amona and Acoga classes of the Baptist Church enjoyed a trip to Camp Baldy the last of the week. The teachers of


Stoutwear
For Women Who Care
PETERSON'S
EXPERTS IN STOUTWEAR
8th Promenade Brack Shops
527 W. 7th

Slenderizing fashions for stout women—extra lengths for the taller figures—specializing in sizes 38½ to 56½ exclusive. We are proud of the selection of beautiful Dresses, Gowns, Capes and Wraps we are showing for Spring. They represent the utmost in style, quality and value.

Porch Dresses in Gingham and Chambreys.

VISIT OUR GRAY SHOP



We Tell it With VALUES

Sweet Sixteen

A WEALTH OF
COATS and CAPES
and WRAPS for Your Choosing

Ever in accord with the weather of a waning winter and the bright days of an approaching spring, never out of tune with the occasion at the place.

The style in just the fabric you love most is sure to be found among the 600 Coats, Wraps and Capes, now offered at..... $16

There Are Thousands of These Smart Coats, Wraps and Capes Greeting You Daily on the Streets of Los Angeles, and You Instinctively Admire Them.

Among the coatings of the dress models are Polaires, Velours, Novelty Weaves and Mixtures, all richly silk-lined. Stunning sport models in tweeds and mixtures lend further interest.

DRESSES

As if jealous of the show by the Coats, Wraps and Capes, 650 beautiful Spring Dresses will also claim your attention—the most gorgeous creations imaginable—in lustrous Taffetas, colorful printed silks, heavy Canton Crepes and Flat Crepes at

$16



This flat crepe frock, bracero effect, flow sleeved gilt lace collar in contrasting shades; semi-circular effect; short sleeves; streamers of ribbon from waist to ruffle at skirt. Youthful creation. All colors; all sizes—

$16



Latest Spring caps in fancy Quaker green, lined with contrasting shades of silk crepe, finished at bottom with silk braid fringe. New Celestial collar tied with straps in front. All sizes—

$16

SUITS

Not to be outdone in exhibition, 450 new ... lor and novelty Suits ... appear, presenting ... new spring modes in ... lined Tricotine, ... Polaires, Poiret Twill and Novelty Plaids. ... will also be interested in the new Spring Three-piece Knicker Suits in Tweeds and Mixtures at

$16



Smart Suit in novelty fancy embroidered ... large sleeves, ... all sizes—

$16

"SWEET SIXTEEN" Higher Grade GARMENTS

More than usual concern is manifested in the very large collection of higher-grade garments. Without in the least detracting from the interest in "Sweet Sixteen" garments at $16, the many higher grade models are all the more interesting for being priced the "Sweet Sixteen" way at from $25 to $75.

Let Your Next Be a "SWEET SIXTEEN"

New York
Seattle

Sweet Sixteen Co.

337-39 S. Broadway, Bet. 3rd and 4th



Colburn's REMOVAL SALE



Just three more Sundays—then *Easter!* Don't lose this remarkable opportunity to save on your Easter furs. Even our new spring models are included at low removal prices.

*Watch for Opening!*

of the West's most magnificent exclusive fur establishment—at 716-718 South Flower Street. A special feature will be our Cold *(dry air)* Storage Vaults, which not only *protect* your furs but actually add to their life and luster.

Colburn's
FURS EXCLUSIVELY
731 West Seventh
and
Ambassador Hotel



Woman's Shoe Store
Six-Seventeen 617 South Hill St.



Black satin one-strap slipper—low flat heel, turned sole.

—also a similar model in either patent leather or dull calf—buckle fastening—and welt soles.

$6

"Just women's shoes. Just three prices—
$6, $8, $10

Natalie

The new semi-oxford, lattice sides—ribbon fastened—developed in gray suede—with kid trim to match. Slender, graceful LXV heels.



$10

Nelda

A smart, exclusive oxford model, with overlay of contrasting material. Developed in satin, suede and patent leather.



$10

A clever sport oxford in gray nubuck, trimmed with contrasting color of gray calf—welt soles, low flat heels. A wonderful shoe at the price—



$8

Woman's Shoe Store
Six-Seventeen "617" South Hill St.



Sincer
in the jewe

Webster says sinc
fulness, honesty,
frankness.

In no business is si
preciated quality
viewpoint than in
monds, gold jew
wares.

The Nordlinger b
and good will is la
plain sincerity, ph
knowledge of merc

Sincerity h
accounts on
ly for over

Sincerity p

J. Nordlinge

Five Factors of Dover-DOMANCO Superiority

Patented "Vea" heating wire that will not burn out. ... ing wire is germanese against those elements ... cause burn-outs.

Complete new 5-lb. ... free if your Dover-DO ... ever burns out.

Rugged, rigid, pure ... minal posts and phosphor ... connections that will ... corrode.

Double-life Veritas ... will not kink; easily ... reinforced plug.

PRICE, including stand complete, $5.00.

Dover Irons are endorsed by Good Housekeeping, Tribune (N. Y.) and Modern Institutes, the National Board of Fire Underwriters, electrical engineers and light and power companies everywhere.

Iron
With the Iron

Here is the electric iron every ho ... wanted. The patented "Vea" N ... heating element in the Dover-D ... distinguishes it from all other e ... with the usual unreliable, compli ... or lainglass heating elements th ... rate with age and use. The hea ... feeds the ironing surface long ... current has been turned off. I ... iron with the cool handle—quic ... slow cooling.

We have been building good ir ... years and now offer in th ... DOMANCO the finest we have ... Go to your dealer and see for you ... how smoothly it glides—the ed ... bottom have been specially d ... accomplish that. This feature, it ... balanced weight, and its cool, c ... handle, eliminate ironing "strain ... iron and smile!

Handle the cord. We are prou ... It won't kink. It is soft and fle ... though 64 strands are woven tog ... That's why we call it a double ... You can remove the cord withou ... cord connections loose.

DOVER MANUFACTURI
DOVER, OHIO

Dover Dom

THE ELECTRIC IRON TH

# Sincerity— in the jewelry business

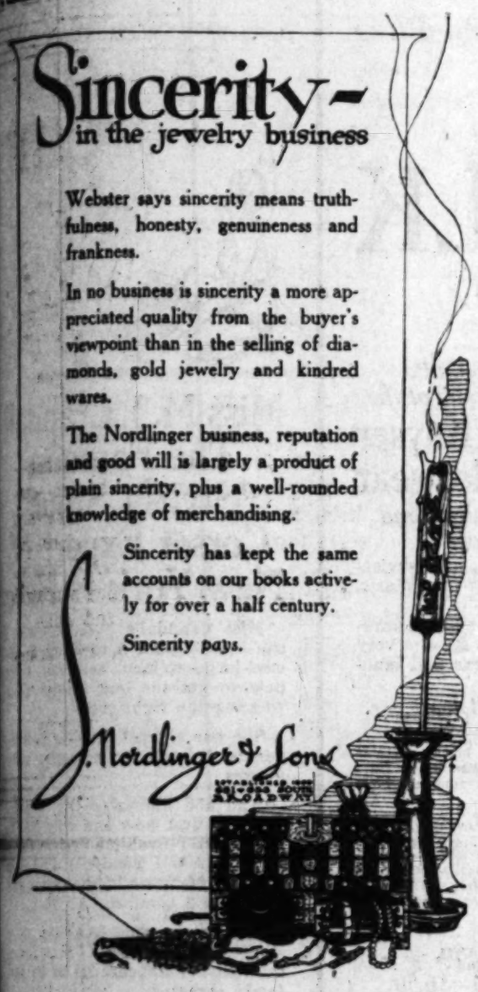
Webster says sincerity means truthfulness, honesty, genuineness and frankness.

In no business is sincerity a more appreciated quality from the buyer's viewpoint than in the selling of diamonds, gold jewelry and kindred wares.

The Nordlinger business, reputation and good will is largely a product of plain sincerity, plus a well-rounded knowledge of merchandising.

Sincerity has kept the same accounts on our books actively for over a half century.

Sincerity *pays*.





# In the Social Whirl

the two groups accompanied the young people.

In honor of the birthday of their little daughter, Dorothy, a number of guests were entertained for dinner on Sunday by Mr. and Mrs. J. A. Knapp. Covers were laid for Mr. and Mrs. Martin Christensen and family, Mr. and Mrs. C. E. Pollins, Mr. and Mrs. P. M. German, Mrs. C. M. Knapp, Robert Knapp, the host and hostess and small honoree.

Other guests were entertained at various homes over Sunday and among these were Mr. and Mrs. R. E. Linden and daughter, Marjorie, of Bellefiower. Miss Coryell of Whittier and Miss Vivian Linden of Los Angeles, who were the guests of Mr. and Mrs. Harold Woodhouse. Mrs. Julia Proctor and son of Los Angeles were guests of her sister and husband, Mr. and Mrs. H. M. Lambert. Mr. and Mrs. J. D. Price entertained their daughters and grandson, Mrs. R. B. Valle and son Robert, and Mrs. A. D. Kinney of Los Angeles.

**WHITTIER**

In compliment to Mr. and Mrs. Vernon Martz who are leaving Whittier soon, Mr. and Mrs Perry Stanfield entertained at their home on Franklin street with a beautifully appointed dinner Tuesday evening. Spring flowers were used to adorn the rooms and purple violets centered the dining table. Mr. Martz has been the soloist at a local theater for the past two years and will be greatly missed in musical circles of the city. The Martz are going to Welding, Cal., where Mr. Martz will superintend a 600-acre ranch. At the farewell dinner, those at table were Mr. and Mrs. Vernon Martz, and interesting little daughter Beverly, Mr. and Mrs. F. H. Martz, Mr. and Mrs. D. A. Stanfield, Mr. and Mrs. Leslie Martz, Billy and Betty Martz, Fern Martz, Blanche and Olive Louise Stanfield and Leonard Stanfield, aside from the members of the hosts' family. Others who joined the farewell party, later in the evening were Mr. and Mrs. Willie Williams and son Arthur of Kansas, Mr. and Mrs. Gillette of Oklahoma and Mr. and Mrs. David Stanfield of Whittier.

Mr. and Mrs. Charles Cliff, Mr. and Mrs. D. C. Andrews, Mr. and Mrs. L. C. Stanley, Mr. and Mrs. Russell Peelle, Mr. and Mrs. Norman Palmer and the Messrs. Olin Armstrong, Floy Stites, Harold Cyle and Harris Shreve, all of Whittier, attended the annual banquet given by the Southern California Retail Hardware Dealers' Association at Fullerton Tuesday evening.

A Scotch program was presented at the high school auditorium Tuesday morning by the Girls' League of the school. A scene from Barrie's celebrated play "The Little Minister" was given by Thomas Denny as the lead; Miss Marjorie Harris as Nanny; Esther Tomlinson as Babbie; Jack Hislop as the Doctor; the scene was laid in Nanny's cottage. Miss Mildred Smith read Robert Burns's "Tam O'Shanter," with piano interpretation by Miss Grace Shutt. Miss Mary Goodale gave a Scotch reading and Miss Ethel George gave impressions of Scotland. Music was furnished by Prof. McDonald's orchestra and the numbers included "Keel Row" and "Loch Lomond" with a final number as accompaniment to ensemble singing of "Auld Lang Syne."

**EAST WHITTIER**

Miss Bertha Hole of Riverside was the guest over the week-end at the home of her uncle and aunt, Rev. and Mrs. Benjamin F. Farquhar of Russell street.

A party of East Whittier people who enjoyed an al fresco party at Lincoln Park, Los Angeles, Tuesday, was composed of Mr. and Mrs. N. H. Carey, Mrs and Mrs. George McWhirter, Mr. and Mrs. Josiah Jackson, Mr. and Mrs. C. J. Hinshaw, and son Leo.

Mr. and Mrs. W. H. Stites entertained a house party of friends during the week. The guests were Mr. and Mrs. D. H. Stites and family and Mr. and Mrs. Ira Estabrook and two sons.

Mrs. Macy J. Smith was hostess to the members of the East Whittier W. M. S. at her home on Whittier boulevard Friday afternoon at a postponed meeting. After a short business session, an interesting program was presented, the subject being India. Mrs. Smith read the lesson from the text book and gave illuminating references and explanations. Mrs Jessie Shute also had a part in the program. The society is planning for an open meeting to be held some time during March.

**SPRINGVILLE**

The dance given Saturday evening by the Springville Amusement Club in the Woodmen Hall was largely attended. Schottisches and other old-fashioned dances formed a prominent feature of the evening's entertainment. A three-piece orchestra, consisting of violin, piano and drum, furnished music for the occasion. A buffet supper was served at a late hour.

Mr. Marsh, drummer for the Springville Amusement Club, will entertain with a dance in the Woodman Hall next Saturday evening.

One of the most delightful affairs of the season was the valentine social given by the Sunday-school last Friday evening in the church parlors. An interesting and pleasing program was given, special features being two tableaux, "Silver Threads Among the Gold," and a valentine tableaux featuring Cupid and his aides. Miss Muntz and her class gave an enjoyable number. Little Marguerite Harrms and Ruth Muntz gave a vocal duet and several vocal solos were also presented by Ruth Muntz, Marian Hodges and Dorothy Almond. Mary Isabel Hubbs and several other little girls gave a number of bright readings. A woman's quartet furnished a number of musical selections throughout the program. Old-fashioned games were given as specialties and at a late hour supper was served, refreshments carrying out the idea of the valentine season.

**LINDSAY**

Mrs. Lyman D. Stookey of Los Angeles, State regent of the D.A.R., was in Lindsay Saturday as guest of the local D.A.R. She was honor guest at a luncheon at the Hotel Lindsay given by the members, and later attended a meeting at the J. B. Frisbee home. The John Boardman home was the scene of a dinner party in the evening, Mrs. Stookey and husbands of the members being guests. Mrs. Stookey stopped here en route to the State convention at Oakland.

Mrs. A. L. Evans entertained the Pioneer Bridge Club at her home Thursday with a 1 o'clock luncheon. Table decorations were in keeping with Washington's Birthday. In the center of the table was a miniature George Washington with his hatchet and the cherry tree. The candle shades, favors and place cards further carried out the prevailing motif. Following luncheon the usual rounds of bridge were enjoyed. Mrs. A. M. Roberston, who was a club guest, was awarded the guest prize. Mrs. A. M. Hostetter, holding high score for members, received the club prize.

Mrs. Annie Little Barry gave the last of her series of four current-event reviews Tuesday afternoon at the Tuesday Club. Events of the moment were reviewed most entertainingly and discussion was given to the late movies, "Old Testament" being considered one of the best. Others included "The Covered Wagon," etc. Among books reviewed were "The Sun Chaser," "Black Oxen," "The Old Crow," "Man's Country" and "American Individualism."

**TULARE**

Members and guests of the Friday Bridge Club were entertained Friday afternoon by Mrs. M. C. Zumwalt and Mrs. R. D. Helm at the Zumwalt home on King and North H streets. Prizes were awarded and refreshments served at the conclusion of the games.

Substitutes for the afternoon were Mmes. J. T. Crowe, J. C. Kendrick, Leo Smith, C. E. Taylor, Paul Hanner, C. E. Harper, P. C. Taylor, Louis Lachman, Tom Cook, A. H. Osborne, L. J. Haney of San Francisco; Grace Cather of San Francisco and Orland Montgomery of Lindsay.

One of the largest crowds of the season gathered in the Woman's Clubhouse for the George Washington ball. Streamers of red, white and blue hung from the center of the ceiling to all four corners and great sprays of wild cherry blossoms filled the orchestra stage and corners. Low-hung lights were shrouded in the prevailing colors, shedding a pleasant glow over the beautiful gowns and lovely dancers.

Ladies of '76 presided over the punch bowls, around which gathered many merry groups.

A number of specialty dances proved most popular, honors going to Miss Ella Mahoney and Mr. Winter Poston for the waltz, while Miss Helen Kingsbury and Mr. Darden LaMarsna took first for the fox trot.

Clair Thompson of this city and Miss Helen Storm also of Tulare, surprised their parents and many friends by unexpectedly getting married following a delightful banquet of the Umo Club at the Congregational Church parlors Thursday evening. Mrs. Thompson is a member of the club and had told none of her friends of the happy secret. The young couple left for Los Angeles immediately for a brief honeymoon. They will make their home in this city.

**PORTERVILLE**

At a quiet home wedding in the presence of only immediate relatives, Lloyd Frame and Miss Alberta Brown, both of this city, were united in marriage Monday evening at the home of the bride's parents, Mr. and Mrs. Bert Brown of Roche avenue, Rev. P. C. Metcalf, of the Methodist Church, officiating. The bride was becomingly gowned in gray duvetyn and carried a shower bouquet of Cecile Brunner roses.

A delicious six-course dinner was served immediately following the ceremony, table decorations consisting of Cecile Brunners and maidenhair fern. Just after dinner, Mr. and Mrs. Frame departed for a brief honeymoon in Los Angeles. Only guests, other than relatives, were Mr. and Mrs. Roswell Martin.

Mrs. Frame is the charming daughter of Mr. and Mrs. Bert Brown and is well known in the younger social set of which she is a popular favorite. Mr. Frame is the son of Mr. and Mrs. H. A. Frame, among the older residents of this city. He is employed by the Associated Oil Company here. They will make their home in Porterville.

Announcement of the marriage in Berkeley of Clair McFarland and Miss Esther Albertine Touraine is of interest to Porterville people, as Mr. McFarland was formerly a resident of this city. He is the son of Mr. and Mrs. J. A. S. McFarland, who have resided west of Porterville for many years, and was a graduate of the local high school in 1912, later attending the University of California. Business carried him to Schenectady, N. Y., on completing his university course, and there he enlisted in service during the World War.

**VISALIA**

Mrs. Effie Scott and her daughter, Mrs. Edna Scott Frasher of Hanford, were charming hostesses Tuesday afternoon, entertaining in honor of Miss Myrtle Scott. The afternoon opened with three tables of mah jongg in the prettily decorated living-rooms, spring blossoms lending an attractive oriental effect.

At 5 o'clock a six-course luncheon was served in the dining-room, freslas and hearts being daintily combined in decorations. Chief feature of the table decoration was in the centerpiece, from which dainty ribbons strung to the places holding miniature hearts, announcing the betrothal of Miss Myrtle Scott to Roy Reed of Hanford. The ribbon of the bride-to-be drew a handsome engagement ring. Hearty congratulations were showered upon Miss Scott.

Fourteen of Miss Scott's intimate friends, including most of her sorority sisters, were guests for the happy occasion. They were the Misses Gwen Jones of Los Angeles, Margaret Sherman and Nome Barston of Hollywood, and a number of Visalia friends, who were week-end guests at the Scott home. Other out-of-town guests were Misses Iva and Ruth James of Coalinga, and Mildred and Ann Harrington of Lemoore.


Five Factors of Dover-DOMANCO Superiority

Patented "Vea" heating element that will not burn out. The heating wire is permanently sealed against those elements which cause burn-outs.

Complete new 5-lb. heating unit free if your Dover-DOMANCO ever burns out.

Rugged, rigid, pure nickel terminal posts and phosphor-bronze connections that will not rust or corrode.

Double-life Veriflex cord that will not kink; easily removable reinforced plug.

PRICE, including steel stand, complete, $5.00.

Domancos endorsed by Good Housekeeping Tribune (N. Y.) and Modern Priscilla Institute, the National Board of Fire Underwriters, electrical engineers and lighting and power companies everywhere.



# Iron and Smile

## With the Iron that Will NOT Burn Out

Here is the electric iron every housewife has wanted. The patented "Vea" No-Burn-Out heating element in the Dover-DOMANCO distinguishes it from all other electric irons with the usual unreliable, complicated mica or isinglass heating elements that deteriorate with age and use. The heat reservoir holds the ironing surface long after the current has been turned off. It's the hot iron with the cool handle—quick heating, slow cooling.

We have been building good irons for 29 years and now offer in the Dover-DOMANCO the finest we have ever built. Go to your dealer and see for yourself. Note how smoothly it glides—the edges of the bottom have been specially designed to accomplish that. This feature, its perfectly balanced weight, and its cool, comfortable handle, eliminate ironing "strain." You can iron and smile!

Handle the cord. We are proud of that. It won't kink. It is soft and flexible even though 64 strands are woven together in it. That's why we call it a double life cord. You can remove the cord without yanking cord connections loose.

Look over the five factors of Dover-DOMANCO superiority—then go to your dealer. He will gladly demonstrate those features. Then remember this amazing new iron sells for only $5.00—including double-deck stand with curling iron feature.

**$5.00**

*With two-deck nickel-plated steel stand with curling-iron feature*



DOVER MANUFACTURING CO.
DOVER, OHIO

Dover Domanco

THE ELECTRIC IRON THAT WILL *NOT* BURN OUT!

OTHER DOVER PRODUCTS

"Everything in Irons"
Dover A-BEST-O
Dover No. 6
Dover-Domanco
Dover Tourist
Dover Pressing Irons
Dover Soldering Irons
Dover Toy Irons
Asbestos Sadirons



# Jacoby Bros.

## Tuesday, March 6th

is going to be

# Mark Down Day at Jacoby's

Thousands of dollars worth of merchandise will be MARKED DOWN and placed on sale for the first time Tuesday

Remember this sale is Tuesday—not Monday
This "Mark down Day" is a monthly event at Jacoby's—it's going to be one of the sales that women will look forward to once they know the opportunities it holds for savings

**See Monday Evening's Papers for Particulars of this Sale!**

On Broadway—Between 3rd and 4th



# 98 Out of Every 100 Women Benefited

## An Absolutely Reliable Statement Important to Every Woman

## Remarkable Results Shown by a Nation Wide Canvass of Women Purchasers of Lydia E. Pinkham's Vegetable Compound. —— 50,000 Women Answer ——

For some time a circular has been enclosed with each bottle of our medicine bearing this question: "Have you received benefit from taking Lydia E. Pinkham's Vegetable Compound?"

Replies, to date, have been received from over 50,000 women answering that question.

**98 per cent of which say YES. That means that 98 out of every 100 women who take the medicine for the ailments for which it is recommended are benefited by it.**

This is a most remarkable record of efficiency. We doubt if any other medicine in the world equals it.

Think of it—only two women out of 100 received no benefit—98 successes out of a possible 100.

Did you ever hear of anything like it? We must admit that we, ourselves, are astonished.

Of course we know that our medicine does benefit the large majority of women who take it. But that only two out of 100 received no benefit is most astonishing.

It only goes to prove, however, that a medicine specialized for certain definite ailments—not a cure all—one that is made by the most scientific process; not from drugs, but from a combination of nature's roots and herbs, can and does do more good than hastily prepared prescriptions.

You see, we have been making, improving and refining this medicine for over 50 years until it is so perfect and so well adapted to women's needs that it actually has the virtue to benefit 98 out of every 100 women who take it.

It's reliability and recognized efficiency has gained for it a sale in almost every country in the world—leading all others.

**Such evidence should induce every woman suffering from any ailment peculiar to her sex to try Lydia E. Pinkham's Vegetable Compound and see if she can't be one of the 98**

THE LYDIA E. PINKHAM MEDICINE CO., Lynn, Mass.



# Farm Life in Pictures

—One of the attractive features of Farm and Tractor, the big agricultural magazine issued as part of the LOS ANGELES SUNDAY TIMES.



*Bewitching New*

## Tenne Hats

*Specially Priced*

## $12.48

—The colors are chosen after Springtime's own heart—rose, red, Lanvin green, Copenhagen, navy and black hats a-plenty.
—About every shape that Fashion sponsors is represented and there are many piquant combinations of crepe de chine or taffeta with Milan straw set off by saucy ribbon trims.
—Hats made all of Milan are trimmed with flowers or feather fancies.
—There's "1923" in every chic line of them!

Third Floor, North—Jacoby's

### It Means a Saving to Buy Bullion Fringe at Jacoby's

—Just compare these prices for antique bullion fringe of the sort in demand for art and other uses with what you'll be asked elsewhere!
—*4-in. Bullion Fringe, $1.00.*
—*5-in. Bullion Fringe, $1.49.*
—*6-in. Bullion Fringe, $1.69.*

Second Floor—South Bldg.—Jacoby's

### Filet Laces of Extra Quality Are Very Low Priced

—The genuine hand-woven filet edges and insertions; widths all the way from a tiny picot edge up to 6 inches.
—Prices are much under worth and range from 15c to $1.98 a yard.
—Particularly likeable are pieces priced 39c and 49c.
—The popular Rose and Scroll patterns.

### Real Irish Crochet Laces All Worth A Lot More 95c

—You'll like the dainty frost-like fineness of these edges and insertions. And how your eyes would open if we told you what they sell for regularly!
—In the very well known patterns; 1 to 1½-inch widths.

### 2000 Yards Cluny Bands and Edges, 10c

—There's pattern after pattern in these pretty white and ecru clunys—just what you'll want for curtains, undergarments and fancywork of various sorts.
—They are very specially priced and widths range from ½ in. to 2 in.

Second Floor—South Bldg.—Jacoby's

### Ladies' Home Journal Patterns

### 36-in. Amoskeag Shirting Gingham, 25c

—Most unusual from the value standpoint, and there's a good variety of striped patterns.

### New Ideas in 40-in. Printed Dress Voiles 59c

—They are the wire-thread voiles that have so many friends among the better dressed women. A very wide color range.

### 36-in. Duretta Cloth, Special, 29c

—Such a well known weave that it's doubly interesting to buy it underworth.

### 10 Yds. "Fruit of Loom" Nainsook, Spec., $3.95

—A sheer, beautiful cotton that comes daintily boxed.
—You will fully realize what a value it is only when you see it.
—Ideal for infants' dresses and lingerie.

### 10 Yds. 36-in. English Longcloth, $2.49

—Soft finished and a very pleasing quality.

Second Floor, South—Jacoby's

*On Broadway.* **Jacoby Bros.** *Between 3rd and 4th*

*Now comes that long looked for and much talked of*

# National Exposition of SILK

## *at your favorite store—Jacoby's*

### A Saving on Silk Chiffons, $1.25

—An unusually good weight so that you know they'll wear well—and yet so soft and sheer that they are dainty beyond words!
—Have a double thread running either way.
—Ever so many of the right colors for blouses and frocks.

### New Metaline Specially Priced, 98c

—The very colors most in demand for hats, dresses, draperies and art uses.

Second Floor, South—Jacoby's



*Oh! what a stir there'll be over these*
St mped Muslin
### Bed Spreads
*in Monday's Sale at*
## $1.89

—They're full size with bolster on very good quality unbleached sheeting. Basket design for outline embroidery or wreath design for lazy daisy embroidery in colors.

### Stamped Night Gowns, 89c

—Ready-made gown nicely finished with two-inch hem and French seams. "Vee" and round necks. Various designs to be worked in French embroidery in either white or colors.

### Sempray Jo-ve-nay (always young) 45c

—A combination of oils in cake form for cleansing and stimulating the skin.
—Most women know the regular price of this famous beauty aid and will want to take advantage of this sale.

### Creme Oil Soap 4 cakes for 25c

—Here is another special in the toilet goods section for Monday!
—No C. O. D. or deliveries except with other purchases.

Main Floor—South Bldg. —Jacoby's

### RUGS Sold on Easy Payments

*Seamed Axminster Rugs*
—9x12-ft. size, mis-matched.....$37.50
—8¼x10½-ft. size, perfect .. $36.50
—6x9-ft. size, mismatched..... $22.50
—36x60-in. size, perfect..... $7.00
—27x54-in. size, perfect ..... $4.25

*Seamless Yonkers Axminster Rugs*
—9x12-ft. size, perfect ..... $62.50
—8¼x10½-ft. size, perfect .... $59.50
—7½x9-ft. size, perfect ..... $47.50
—6x9-ft. size, perfect ..... $35.00
—36x72-in. size, perfect ..... $10.50
—27x60-in. size, perfect ..... $6.75

*High Grade Seamless Wilton Rugs*
—All linen fringed.
—27x54-in. size, perfect, $9.50 to $14.75
—36x63-in. size, perfect, $17.50 to $22.50
—6x9-ft. size, perfect .....$65.50
—8¼x10½-ft. size, perfect .... $97.50
—9x12-ft. size, perfect ..... $100.00

*Velvet Rugs*
—9x12-ft. size, mis-matched .... $47.50
—9x12-ft. size, perfect ..... $52.50
—9x12-ft. size, perfect..... $59.50

4th Floor, South Building—Jacoby's

—Not until we stop to count them does it occur to us how many of the things that enter into our everyday life are made of silk and of the clever imitations of silk.
—And for this spring of 1923 silks are to play an even more important part than they have in the past, so this nation-wide EXPOSITION OF EVERYTHING IN SILK has been planned.
—Jacoby's has been working for a long while to co-operate in this event—and Monday we will be ready with silk merchandise of all kinds — all of it very attractively priced — some very special — The silk windows will prove very interesting.

### Egypt Lays Her Ancient Finger on Spring's Printed Silks



—The very newest of the new silks take their designs and colorings from the raiment the Pharaohs wore tens of centuries ago—
—And these prints of the Past make up most bewitchingly into dainty practical frocks and blouses that Madame finds just to her liking for present day affairs.
—We particularly want you to see the Egyptian printed silks priced $2.95 and $3.49.

### Seven Shades in the Very New "Kordette" Special $2.98

—Such a smart novelty knitted fabric will be a prominent favorite in the making of spring sport togs.
—And its special price adds interest to the seven shades featured Monday.

### Imported French Chiffon Crepes with Jacquard Embroidery, $4.49

—You've seen it at a much higher marking as you've shopped here or there about town.
—Numerous black pieces as well as the good shades for street and evening. 36-in. width.

### New Patterns in 32-in. All-Silk Broadcloth Shirtings —$2.19

—Blouses as well as silk shirts for the men of the family loom so large on many a woman's spring sewing program that this item is a bit of good news!
—Neat cross stripes and the rather conservative patterns—a remarkably good quality.

### A Bevy of Styles in 40-in. "Country Club" Sport Skirtings—$2.98

—These smart skirtings are either all white or have white ground and a contrasting cross plaid — Eight clever styles from which you are pretty sure to choose more than one chic sport skirt.

Second Floor—South—Jacoby's

### Knitted Crepes in Fully a Dozen Desirable Shades—Reduced to $2.39

—They are the "Alltyme" and "Sunbeam" knitted crepes—two strong favorites among the season's artificial silk fabrics.

### SUITS—Far and away better than you'd expect at $25.00

—There's little need to mention that these suits—the artist just had time to sketch two of them—were made to sell for much more.
—The suits themselves will tell you this, and in no uncertain tones, before you've spent five minutes inspecting the rack full of them.
—Suits of tricotine and Poiret twill in tan and navy and especially good looking models tailored of polo suiting.
—Suits severely tailored and suits in novelty styles—blouse backs and clever side effects in abundant variety.
—Suits tucked, embroidered or smartly braided. Sizes 16 to 44.

Third Floor—South—Jacoby's





### 16-Button Imported Lambskin Gloves $4.98

—Wonderful gloves, they are, and priced considerably less than you'll be asked for gloves of this sort if you shop about town for them.
—In brown, tan and white and have Paris point embroidery.

### 50 very good-looking CAPES will attract attention—$32.98

—Capes rich, distinctive and decidedly dressy of line. Capes of the sort that sell 'way higher unless there's an interesting bit of special buying to bring them at such a low price.
—Made of Normandy and Saxonia, mostly black with some in the kit fox and reindeer shades that blend well with practically any costume.
—Scalloped bottoms, fringe trimmings, panels and bias folds of self material are discreetly employed.
—All have Canton crepe linings.

Third Floor—South—Jacoby's

### NOTION SPECIALS

**Dress Linings 98c**
—Moire and plain sico silk. Fitted models in sizes 36 to 46.

**Sanitary Belts 59c**
—Made of 2-in. silk-covered elastic with mercerized tabs. Medium large and large sizes.

**Sanitary Pads 75c (2 doz.)**
—Packed 12 to carton. Made of pure absorbent cotton. Medium large size.

**Ric-Rac Braid 2c yd.**
—White only! Size 29.

**Stocking Feet 15c pr.**
—Racine brand. Black. Sizes 8½, 9, 9½ and 10.

**Bias Tape 10c**
—Wrights brand. 6-yd. bolts. Sizes 3 and 7.

**Ric-Rac Braid 3½c yd.**
—A good assortment of colors in mercerized braid. 3 yds. 10c.

**Brass Pins 3 pkgs. 10c**
—Best quality brass pins.

Main Floor — North Bldg.—Jacoby's

*Service is Quite as Characteristic of the*
### Exquisite Kayser Silk Underwear
*as is "Beauty" and "Comfort"*

—They are dainty and serviceable as long as the fabric lasts, too.
—Kayser Italian silk is a lovely fabric made to stand a very great deal of wear and laundering.

*Kayser Italian Silk Vests—$2.65*
—Pink, white and black vests in shoulder strap or bodice style. Have shield shape re-inforcements. Sizes 36 to 42.

*Kayser Marvelfit Bloomers—$4.25*
—Of Italian silk that matches the vests at $2.65. Cut full and strongly re-inforced. Pink, gray and black. Sizes 5 to 7.
—In sizes 8 and 9 at..... $4.75

*Italian Silk Union Suits—$6.50*
—Pretty pink garments with all the Kayser points of beauty and service. The shoulder straps don't slip. Bodice or band top. Sizes 36 to 42.

*Silk Envelopes and Step-Ins—$5.25*
—Kayser Italian silk garments in pink only. Have bodice or band top and shield shape arm reinforcements. Sizes 36 to 42.

Second Floor, North—Jacoby's




### Rich Dome-Shape Lamp Shades Specially Priced $24.98

—There are three styles in these beautiful shades—two made of silk and one of georgette crepe.
—Finished with alternate panels of fish net over applique flowers, metal beads and 5-in. silk fringe.
—Note the one pictured.

### A Variety of Shades Priced Less at $8.98

—There are too many different styles to warrant trying to describe them. A shade for every taste is practically sure to be found in this assortment.
—Come in blue, rose, gold and mulberry trimmed with silk fringe and metal braid.

### Imitation Mahogany Floor Lamps, Special, $6.98

—Both the regulation 60-in. and the Junior floor lamp standards at this "dollars less" price!—
—Complete with brass fixtures and silk floor cord.

### Polychrome Finish Floor Lamps Special, $7.98

—Both the Junior and the 60-in. standards, of graceful shape and beautifully finished in the polychrome colorings.
—Complete with brass fixtures and silk floor cord.

4th Floor—South Bldg.—Jacoby's



### Miss M. J. Crandall's The Famous "Stylish Stout" Corset Expert of New York Is Here

—Miss Crandal's business—what she knows from A to Z—is to advise large women and tell them how to get the best results from wearing the right corset.
—She has a great skill—a positive genius, indeed—for corseting stout figures.
—And she knows to the pyramidal "T" just how and why STYLISH-STOUT Sveltline System CORSETS do such wonderful things in the way of figure improvement and health and comfort.
—She knows what it means to a stout woman's health even more than to her appearance to be perfectly corseted.

*—Miss Crandall is an all 'round Corset expert and more—she has many interesting things to tell stout women.*

—She knows what it means to a stout woman to endure the weight, pressure and discomfort due to imperfect corseting. She knows just how the trouble comes—and when—and why—and how it may be avoided.
—Come and talk over the question of corseting with her. It will be time more than well spent.

Second Floor, South—Jacoby's

### *1800 Cards* Pearl Buttons 5c

—You are forever wanting a button for something and here is a chance to lay in a supply.

Main Floor—South Bldg.—Jacoby's

### 81x90 in. "Pepperell" Sheets—But Only 240 of Them at $1.

—Bleached, seamless sheets that have no dressing at all—
—"Pepperell" sheets, mind you, and just note the size!

### 375 Yds. 42-in. Pequot Casing, 39c

—Think how soon this well-known bleached casing will be gone at Monday's price!

### 36-in. "Ideal Cloth" Underpriced at 19c

—Soft, chamois finished white cotton that has many uses.

### Flaked Hen Feather Pillows, $1.25

—Just a limited number to go at this special price—and they'll go quickly, we warn you!
—20x26-in.; fancy art ticking cover.

Second Floor, South—Jacoby's

### Warm, Comfy Cotton Plaid Blankets, $3.98

—The finish is very like wool and they are a good weight. 66x80 blankets in a variety of plaid colorings.

Second Floor, South—Jacoby's

### 18x42 in. Embroidered Linen Dresser Scarfs $2.98

—They are so much better than you'd expect at this price that you feel almost sure there must be some mistake

Second Floor, South—Jacoby's



# F

## SARDINES TO

*Greatest Haul in Scientific Me... B...*

The greatest sardine pac... Seventeen canneries are run... day," says a busy plant forem... brought in 2000 tons!" And ... food—nice, cheap food," chat... shimmering deckload.

"Fifteen tons of fish right there," the foreman estimates. "You won't see sights like that if our Legislature passes the alien fishing bill. Americans won't stand hardships of the sea like these little leather devils."

"Very int'resting vocation," asserts K. Tomonaga, skipper and owner of the "Lucky Strike." "Very int'resting. But quite hard."

HIGH-BROW FISHER

Tomonaga started to fish when he was 5 years old. His father and his grandfather were fish chieftains. He went to Namura—a Japan university—to study English, law, German and fish-catching. Then, in 1915, he came to California. Some day he is going to write a book about California fish and how to get 'em.

Also, since leaving school, Tomonaga has studied gas engines. So every afternoon he turns the air compressor valve and his two-cycle, forty-five-horsepower motor heads for the fishing grounds.

"Tommyhawk will be back before morning with a limit load," promises the foreman.

SCIENTIFIC FISHING

The Lucky Strike is a typical forty-foot albacore boat. She carries a crew of nine. An 1800-foot sardine net is heaped on her stern. A skiff trails in the wake.

Below deck forward Tomonaga is buried in a mess of charts. In his fishing log he writes such entries as these:

"Sunset, 5:51 p.m.; moonset, 11:11 p.m. Low tide, 6:35 p.m.; high tide, 1:00 a.m."

Then he studies his navigation charts awhile. Pencil marks indicate locations of previous catches. At length he decides.

SARDINES AT TEN

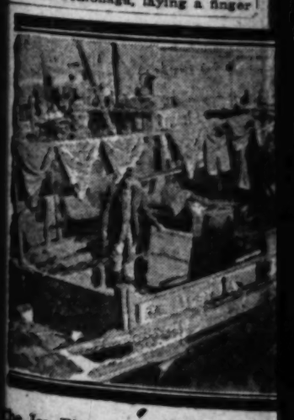
"Ten o'clock," he says with confident finality. "Sardines come to top tonight at 10:00 o'clock. They will not be afraid then."

The boat is plunging around the end of the breakwater. Tomonaga squirms past the galley table and thrusts his head up through the open hatchway, shouting a command to the helmsman in the pilot house.

The wheel spins and the Lucky Strike sweeps onto a steady course, almost one point north.

Tomonaga knows just where he is going to catch fish. Sardines are like Iowa tourists; they flock for a nice climate.

"Climate in water here no good," explains Tomonaga, laying a finger



The Jap Fishers and a Glimpse of ... in the Wo...

## AN OLD INDIA...

*Hollywood Author Finds ... Which Mojave Pottery Can...*

BY BILL, THE PRE...

The ancient secret of the Indian ... covered by a Hollywood scenario writ... tella, a rare clay from which the a... a marvel of entymologists.

The finder of this lost lode is Ar... A. Statler, former Assistant ... retary of the United States ... sury during Theodore Roose... ...'s administrations, and now a ... nity writer for Lasky, Gold... ..., Universal and other com...

The kaolin mine lies on the ... -swept desert wastes midway ... Mojave and Randsburg. ... has filed mineral claim to ... property, has recorded it un... the name of "Black Butte ... and expects to begin quarry... operations soon. The prod... will be shipped from Mojave to ... Angeles, to be used in the ... facture of china and high... tile.

Samples of the clay, tested, show ... to be equal to the renowned ... ...ains in France from which ... ...land china is made.

Over a juniper twig fire, at the ... shatter has baked samples ... the native clay. Even by such

Los Angeles Sunday Times

# FEATURES
## OF WORLD WIDE INTEREST

# SARDINES IN SHIMMERING TONS IN SAN PEDRO NETS

### *Greatest Haul in the History of Local Fisheries; Scientific Methods of the Brainy Jap Fishermen Bring Amazing Results*

BY SYL MacDOWELL

The greatest sardine pack in history is being made at Los Angeles Harbor this season. Seventeen canneries are running at capacity, producing half the American output. "Yesterday," says a busy plant foreman, stopping long enough to light his pipe, "the sardine fleet brought in 2000 tons!" And 90 per cent of the catch is being harvested by Japanese. "Nice boys—nice, cheap food," chatters the grinning Nipponese as he wallows waistdeep in a shimmering deckload.

"Fifteen tons of fish right there," the foreman estimates. "You won't see sights like that if our Legislature passes the alien fishing bill. Americans won't stand hardships of the sea like these little leather devils."

"Very int'resting vocation," asserts K. Tomonaga, skipper and owner of the "Lucky Strike." "Very int'resting. But quite hard."

HIGH-BROW FISHER

Tomonaga started to fish when he was 6 years old. His father and his grandfather were fish dictators. He went to Namura—a Japan university—to study English, law, German and fish-catching. Then, in 1915, he came to California. Some day he is going to write a book about California fish and how to get 'em.

Also, since leaving school, Tomonaga has studied gas engines. Every afternoon he turns the air compressor valve and his two-cycle, forty-five-horsepower motor hums for the fishing grounds. Tomonahawk will be back before morning with a limit load," promises the foreman.

SCIENTIFIC FISHING

The Lucky Strike is a typical purpose albacore boat. She carries a crew of nine. An 1800-foot purse net is heaped on her stern. A skiff trails in the wake.

Below deck forward Tomonaga is buried in a mess of charts. In the fishing log he writes such entries as these:

"Sunset, 5:51 p.m.; moonset, 11:21 p.m. Low tide, 5:35 p.m.; high tide, 1:50 a.m."

Then he studies his navigation charts carefully. Pencil marks indicate locations of previous catches. A course is decided on.

SARDINES AT TEN

"Ten o'clock," he says with confident finality. "Sardines come to the surface at 10:00 o'clock. They don't like to be out in the sun. They are afraid then."

The boat is plunging around the end of the breakwater. Tomonaga glances past the galley table and sticks his head up through the cabin hatchway, shouting a command to the helmsman at the pilot wheel.

The wheel spins and the Lucky Strike swings onto a steady course, one and one-half points.

Tomonaga knows just where he is going to catch fish. Sardines are like lovesick tourists; they flock to a like climate.

"Sardine in water here no good," explains Tomonaga, laying a finger on the twenty-fathom contour of his geodetic chart. "But over here water is deep. Nice fish climate."

THE FISH GROUNDS

It is only a fifty-minute run from Fish Harbor to the grounds off Portuguese Bend—twenty-five miles from Broadway. At the bow stands the fish captain (he has a Japanese title that defies translation) peering into the mist ahead to sight a school. Too bad, this fog. Maybe it will lift with a sundown breeze.

The boat idles along at a four-mile gait. Astern, the Yale, as white as the fog wreaths, noses seaward, her racing propellers sending out a long wake. She passes a weatherbeaten freighter, putting into the outer harbor.

Overhead tired gulls wing their way to roost on the rocks at Point Firmin. An oily swell is running. The deck is shipshape and the silent crew lounges along the rail, smoking while there is chance. Their flaring sea boots are rolled down to their knees and the dank fog does not seem to chill their bare arms and chests.

Here comes the shore breeze, ruffling the water. The fishermen take down coats that hang aft the pilot-house and huddle at the lee rail. Low-sweeping smoke from galley stove smarts their eyes. They crowd below and find a meal.

HOW THEY LIVE

Rice? Chopsticks? Not for these orientals who run a $10,000 craft. At sea baker's bread is handier. They toast it on a stove lid and wash it down with coffee.

The fish captain sights the splash of a leaping fish. On the stern-light standard is a bell button. He presses it and an alarm jangles forward. Tossing off their coats the crew races aft on the slippery decks, scrambling into oil-skins and yanking up their boots as they run.

It is dusk now and the breeze has cleared the mist. At a shout the helmsman puts the wheel over hard and the boat circles slowly. Everyone is looking for the school.

"TOMARERU, HAYAKU!"

"Tomareru, hayaku!" barks the fish captain from the bow. The man at the wheel obeys—stops, quick. For they must see where the fish are heading. Always the pocket of the net must be dropped ahead of the school.

A sharp cry again from the fish captain and man in the stern leaps into the skiff. In a twinkling he casts off, gripping a rope tied to one wing of the heaped net.

The helmsman slams the gear lever forward and the boat throbs and leaps ahead. The skiff bobs and the distance widens quickly between it and the boat. The net whips out. The Lucky Strike races in a big circle inclosing the school. The bunt drops with a splash and the corkline slithers and swishes, ten, twenty, thirty fathoms. A bucket of water is sloshed over the melting pile of net. It must not snarl.

The reverse gear grinds and shakes the deck as the boat hauls to and picks up the skiff. The net is spread now, 500 feet across. The wing rope is passed aboard. The skiffman ties up alongside. Some one flings out the bow anchor; the boat must be steady for the haul. Without waste effort or the least confusion the long net has been cast and now all nine of the crew are hauling at it astern.

AN EMPTY HAUL

This is the moment of promise, as the net closes. Five men pull at one wing, four at the other. They work fast, grunting a strange chant. Sweat pours from them, mingling with the dripping net piled around them.

At length, a sorry wagon load of a mixed catch is swept onto the deck; kingfish, anchovies, a few sardines of varying size, some squid and a dozen or so big mackerel that beat the deck with their tails.

The fishermen pick out the squid and mackerel. These they consider choice food. The others are tossed scornfully back into the sea. Up anchor, and they pile the net for next cast and foray for another school.

"No good time now," says Tomonaga, with an I-told-you-so grin. "Ten o'clock. Then we catch fish."

In a half hour, another cast is made. A few fish are brought in, but the net is dumped.

NO LITTLE FELLOWS

"Too small," says the skipper. The canneries are packing fish that are eight to twelve inches long—four-fifths and six-sevenths they call them, as four or five or six and seven, alternating, are packed in the one-pound oval tins.

Only the San Diego canneries buy small fish this season. They are put into quarter-pound flat tins, eleven and twelve to a pack. These smaller fish—quarter oils, they call them—reach a choice market and vie with the world-famous Norwegian product.

"Six, seven years ago," says Tomonaga, "people would not eat big sardines. Then came big war and they ate anything. Now they like big ones and we catch 'em."

At 8:30 the third cast is made. A scant ton of fish is hauled aboard.

At 9:45 another try. This was a good school, but the net came up empty.

"Seal!" succinctly exclaimed a disappointed toiler. A seal had come into the net and frightened the fish down.

FISHING IN THE DARK

Ten o'clock came and Tomonaga's reputation was at stake. Frequent schools were sighted now from the bow. But they were small, broken ones. So the fish captain didn't ring the bell.

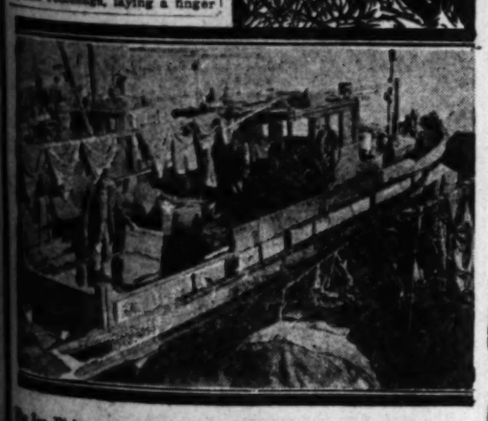
Suddenly there loomed a great phosphorescent patch a few feet off the starboard quarter. A chorus of excited cries went up along the rail. For here was a mighty school, moving slowly at the surface, leaving a wake like the milky way.

Then another flaming school. A series of explosive commands from the bow and the helmsman performed a rare feat of boatmanship. Spinning on the keel, the Lucky Strike charged away at a tangent and headed both great schools together.

Now the skiff shot out astern of

(Continued on Thirty-ninth Page)





The Jap Fishers and a Glimpse of the Greatest Sardine Fleet in the World

# AN OLD INDIAN SECRET

### *Hollywood Author Finds Mineral Deposit from Which Mojave Pottery Came—Kaolin, Lost Clay*

BY BILL, THE PROSPECTOR

The ancient secret of the Indian pottery makers has just been learned by a Hollywood scenario writer. It is a valuable deposit of white, pure clay from which the aborigines molded ware that is the marvel of entymologists.

The finder of this lost lode is Arthur A. Carter, former Assistant Secretary of the United States Interior during Theodore Roosevelt administrations, and now a scenario writer for Lasky, Goldwyn, Universal and other companies.

The kaolin mine lies on the Mojave desert wastes midway between Mojave and Randsburg. Carter, who has staked a mineral claim to the property, has recorded it under the name of "Black Butte Kaolin" and expects to begin quarrying operations soon. The product is to be shipped from Mojave to Trenton, N. J., to be used in the manufacture of china and high-grade pottery.

Tests of the clay, tested, show it to be equal to the renowned clay of France from which the finest china is made.

A pioneer twig fire, at the mine, has baked samples of the clay into a beautiful china. Even by such crude baking it becomes a fine-textured substance which explains the age-lasting qualities of the Indian pottery.

THE OLD DIGGINGS

Traces of old diggings, presumed to have been made by aborigines, are found in the vicinity of Black Butte, a landmark which can be seen for miles.

The Mojave Indians were pottery makers. Other tribes wove baskets. They lacked the fine clay beds, did the other desert people and the Serranos, or Indians of the mountains. So they were obliged to spend painstaking hours in weaving containers for food.

A wide variety of minerals and metals is found in this part of the desert.

Not many miles from Statter's claim is the big tungsten mine near Atolia, which is the world's greatest producer of this rare metal. So productive were its operations that a world's reserve supply of

(Continued on Thirty-third Page)

*Eating Poi in Hawaii*





Betty Compson, Who Writes of Her Travels for The Times

# OUR QUEER TENANTS

BY GRACE WILCOX

Our old office building houses not only queer sounds, but queer tenants.

We don't know we are queer.

We think we are a little bit of all right; we like ourselves; our funny old building that is handy to both jails and the Courthouse; our manager who runs everything including the elevator; our janitor, who cedar-mops us, furniture-polishes us and leaves us to our fate for another month—in fact, we like everything.

Those poor wild-eyed business fiends in the downtown offices surrounded by handsomely polished mahogany, plate glass, bronze wickets, double-down furniture and shining halls of stately magnificence make us feel sad whenever we think of them.

A little dust would do them good.

Trying to live up to D. W. Griffith's idea of a Wall street broker's office is all right on the screen, but almost too roomy in real life. It takes too long to get to the push-buttons.

* * *

Our manager is partly to blame for his tenants being queer.

In fact, he encourages the Bohemians to move in on him.

He looks like a clergyman, dresses like a boulevardier—and is in fact a changeling dropped in the pond of landlords by mistake.

He actually likes the tenants.

We all feel that if we happen to let our rent quiver in the air too long, we can go and borrow it from him.

Undoubtedly when we began to analyze the situation we are more than merely queer, we are positively eccentric.

We adore the landlord.

That alone is enough to brand us as subjects for a quiet, secluded place where nothing happens except attendants.

* * *

Two doors down the hall struggles the Italian composer.

We say "struggles" unadvisedly—for his father is a successful grape-grower.

We call him "Scarpia"—because he looks like Scotti in the first act.

He plays the violin divinely. Sometimes he sounds like a Carl Sandberg or Amy Lowell poem—and again more like a Robert Henri painting.

He is a composer of the "new" music—of which Ornstein is a conspicuous example.

He does not like our writing.

It is not radical enough for him; he hopes some day that we shall be able to write like Tolstoi, Gorky or Pushkin.

We know how he feels—but we can't write it.

He composes without his collar.

This is a sure sign of absolute and beautiful sanity.

Any sane man hates his collar.

* * *

Scarpia has a great love affair hanging in the offing.

She looks more like Mimi than Tosca, but she is a dear.

Because he believes in the doctrine of humanity he teaches the violin to four pupils—whose fathers have no grapes.

Perhaps some day this young signor with his grand-opera manner and his impressionistic ideas may catch some of the heartaches, some of the high hopes, some of the gay banter, some of the comradeship, some of the anticipations that cling to the walls of the old building where we all work—and from them he may send out a theme—a theme pulsing with the heartbeats of those who strive—a theme strung together with the little notes of hidden souls struggling to be heard in a wilderness of song.

He is always finding something wonderful and new—this young composer.

He leads us to his neighbor, the violin maker.

* * *

Here is a character—a man who performs the most delicate operations on an old, worn-out violin and makes him behave as if he had been rejuvenated with monkey glands.

The violin maker has a big frame like the village blacksmith, a mustache something like Chester Conklin's, and eyes that are so keen and sharp that one feels he has detected that wicked little thought that had been so carefully packed away for a fortnight.

His studio is draped in violins; in fact there is nothing in it but violins.

Some of them are so old that they sit all day mumbling about the tunes that used to be played upon them; some of them are shining and new and eager for their chance. One over in the corner is old and wise and wicked. He has no patience with these young chaps and their peon pants, who do not even know who Chopin was; he remembers the joke on him perpetrated by his master, who told him of George Sand—and whom he thought a man—right up to the end of the story. Up by the window is a little flapper violin with a blonde, gold look. She lisps slightly but becomingly. She has been sent in for trouble

(Continued on Thirty-third Page)

## 'ROUND ABOUT LOS ANGELES

Back to Bacchus! A retired local liquor dealer—they are all retired now—says that he knows seven pre-Volstead saloon-keepers who are now farming and that four of them are growing grapes.

A young woman who admits that it takes a serial, a comedy and some love-stuff to get her properly flickered up, says that thousands still pine for the old lightning comedies, in which the Mack Sennett cops ran wild over the Edendale hills.

A little trade war is being fought to a sanguinary finish right in our midst. Whenever the Shell Oil Company, an English-Dutch owned concern, puts up a filling station, the Standard follows suit. The Standard puts them up fast, too, the average being about two days from the sod to the bright lights and the white uniforms.

Pleasant Hill, which is between First and Temple streets, just west of Alvarado—if you can adequately bound a hill—has a more varied architecture and its appurtenances than any other part of town. There is a church there, which is modern to a fault; a house, a few doors below, that is walled in somewhat after the English fashion, and another, a few doors up the street, which is so snugly nestled in a hollow all its own that you can jump from the ground to the roof.

# OUR ONE-MAN CHURCHES

### *Unique Houses of Worship in Los Angeles Where Parson Owns the Edifice—the Whole Works*

BY KATHERINE LIPKE

There are two one-man churches in Los Angeles and vicinity. They are becoming quite the popular places of worship. Both have been born of a long-felt need, although the need in each case is very different. They neither of them boast of a parish, and do not solicit for members. But here the similarity ends.

The Beth-El Mission is the family chapel of the community which lies to the east of the city along the Garvanza car line. The members of this family are Mormons, Japanese, Chinese, Catholics, Jews, Protestants and all others who choose to come.

It is the one church in Los Angeles which takes no offering.

In reality it is not a one-man church, but a two-man-and-a-woman church, and its leader is Dr. J. F. Widney, 82 years of age. He is the pastor of the church, the leader of the Sunday-school and the father of all who come. He plays the violin, the bass viol and the flute.

NO CREED HERE

Dr. Widney lives at the top of a hill in a many-windowed house, which towers over the little mission below. With him live his brother and the latter's wife who are associated in the work.

I walked up the hill the other day to see them, and found Dr. Widney seated before an open fireplace, a blue Army cape thrown about his shoulders. On one side of the fire stood a sword, a rifle, a bass viol and a choir stand. The combination was the most unique one I had ever seen.

As we sat toasting our toes and listening to the crackling fire, I asked him how he conceived the idea of having a family chapel without creed or dogma, and where no financial return was expected. "I have always believed that creed was the private right of each individual," he said, "and that the only thing vital was the fact that each one is trying to live his life in the best way. Besides, there ought to be one place in Los Angeles where money isn't the first consideration. So, when the people of the community asked me to start a church here, I built the little mission at the foot of the hill."

OPEN TO ALL

The words "all are welcome" were the keynote of the whole conversation. If a Mohammedan should come and say, "I am doing the best I can with my life"—he could become a member of Beth-El Mission. It would seem that those big, clear windows in his house had broadened Dr. Widney's outlook on life, and that of those associated with him.

There are no curtains or drapes hung there. When you look out of the window, you see no tiny section of landscape shrouded in cretonne or velvet or silk. You see Los Angeles with its hills, its business, its homes—all of it. And that which your eye cannot see because of the limits of the community, your imagination can picture. Looking from those windows, great things could be planned. Things of as broad a nature as the Beth-El Mission.

A HOME ORCHESTRA

The church services are presided over and conducted entirely by Dr. Widney and his brother and wife. The music is furnished by the three. Dr. Widney plays either the violin or the bass viol, or the flute which, by the way, he learned to play after his seventieth year. His brother plays almost anything you could desire. I counted seven stringed instruments around the room. Mrs. Widney is very modest about her musical attainments, only playing the organ, the piano and the harp.

The children love to stay to church at the Beth-El Mission. Which marks it as unusual in itself. They drape themselves around the platform, and there they sit while the service goes on. It is their church you see, and they feel a responsibility in what takes place. They are self-appointed ushers, too. This business of being joint partners in a church is heavy stuff, and the children realize it.

THE BIBLE—THAT'S ALL

I was curious to know Dr. Widney's method in preaching to people of perhaps eight or nine or

(Continued on Thirty-third Page)

# WHEN BETTY SAW HAWAII

### *Interesting Travel Story by Film Star*

### *She Had to Pass the Fat Making Taro*

### *But She Saw Girls Dance in Grass Skirts*

BY BETTY COMPSON

My trip to New York has only served to accentuate the beauty of the Hawaiian Islands I recently left. From Honolulu to New York all in the course of eight weeks presents a rare opportunity for severe comparison which may or may not be a little unjust; nevertheless, New York has always held a warm spot in my heart, but to be in its snow and its cold cause my thoughts to wander to a land rich in tropical color with vivid flowers and foliage, with rainbows that beggar description not only by day, but also at night when their many colors blend themselves into one, a roseate glow.

As we approached Honolulu after a fine six-days voyage on the Pacific, the island of Oahu rose from the sea hiding behind hundreds of cocoanut palms that fringed its shores, and it seemed saturated in romance. Silently we stole into the harbor, a row of brown and grey buildings appeared low against the water and as I looked around a small tug suddenly drew alongside the boat, a perfect bower of flowers, and there in the midst of them stood Mrs. Ivers, my director; she had come out to welcome us with beautiful leis, which as you know are long strings of flowers—It has long been a custom of the island to place them around the neck of a new arrival or malahipi (as they call you there) and it is the nicest way of being made welcome imaginable. An Hawaiian orchestra was strumming as we landed and I knew at once that I was going to love the islands.

PEACE AND QUIET

My first impression was a picture of absolute peace and quiet aroused only by the brilliant foliage.

How slowly everyone moved! How at peace with the world! The word "haste" has become obsolete. Fire insurance must be very high in Honolulu, as they are unable to make the four horses that pull the engine do better than a walk.

We arrived at the Moana Hotel at Waikiki Beach, just far enough from town to make it thoroughly pleasant—and the beach itself is a gem—long stretches of water so blue and green and purple that you can only think of a gigantic peacock tail spread over the yellow sand. The waves are small, breaking a mile out from shore and boys on surfboards and outriggers riding them in.

STRENUOUS KING

Fortunately we were unable to begin work for a couple of days as they were building a lab to develop our film, so I had an opportunity to become more familiar with the beauties of the island and its many interesting spots. One in particular was the Pali, an historic windswept cliff miles above the city. It was here that the victorious King Kamehameha first lured his enemies and then drove them over its sheer sides. Looking back now and knowing the natives' utter disgust for physical exertion of any kind, I am at a loss to know how Kamehameha could persuade his friends, much less his enemies, to take such a strenuous journey to its summit.

I've already mentioned Waikiki but I must tell you about the swimming. It is ideal. The temperature of the water is such that one can comfortably remain in it for hours and there is no sport so exhilirating as riding the surf on one of the native boards or in an outrigger canoe.

Moonlight bathing here is a fact, a reality, not just something to be talked about before and after dinner.

THE LUAU

One tremendously interesting event was a Luau given by the

(Continued on Thirty-ninth Page)

# MAKE YOURSELF VENUS

### *All That's Necessary Is Will Power; Coue Is Fairly Out-Coued by New Yogi Who Is Coming*

You can put on weight or take it off simply through mental gymnastics. You can become a Venus or a Valentino, a "perfect 36" or an Apollo.

Such is the golden promise held out to American men and women by Swami Yogananda, personal representative of Sir Manindra Chandra Nundy Bahadur, Maharajah of Kasimbazar, and nicknamed the "Rockefeller of India."

Yogananda has come to America to introduce the Indian Yogis system of perfect muscle development by power of the will. He intends to found in Los Angeles and several other cities branches of the famous Indian Sat-Sanga, for instruction in the Yogis system. He is backed by the Maharajah's millions.

OUT-COUES COUE

Yogananda is out-couing Coue in Boston, where he has established the first branch of the Sat-Sanga. The Little Old Man of Nancy promised only health through will control. Yogananda insists perfect physical development as well as health can be attained and preserved through will power.

This Indian, a graduate of the University of Calcutta, is a living example of the possibilities of the Yogis system. "I was once as thin as the proverbial rail," said he to an interviewer. "I wanted to gain flesh. Look at me now!"

He removed his coat and pulled up his shirt sleeve, disclosing an arm of perfect physical appearance, yet not the overdeveloped arm of the pugilist or wrestler. By will power alone, he caused the muscles of the upper arm to expand and harden like iron, then to relax. He repeated the process several times. There was no doubt but what he had perfect control of his muscles.

"You Americans exercise your bodies and brains too much and your will power too little," Swami Yogananda went on.

EAT TOO MUCH

"You eat too much, and especially too much meat. If you go in

(Continued on Thirty-third Page)

For Street, Dress and Evening wear.

**Bedell**
BROADWAY CORNER SIXTH

Distinctive models for Misses and Women.

# Sale of New Spring Coats & Capes

## That Should Sell for $65, $75, $85, & $95
## Specially Priced at $58

A SPECIAL purchase of 150 high-grade Spring wraps enables us to offer them at this extremely low price. Every woman or miss thinking of new Spring coats or capes should by all means attend this remarkable event Monday. Styles, colors and materials suitable for every occasion. All are handsomely silk lined. No one can afford to miss this rare opportunity.

Coat Salon—Fourth Floor

The inexperienced shopper need not "look around" nor follow the fashion publications before selecting her new Spring wrap. A visit to our coat salon is a complete style education.

Our fashion experts present simultaneously with Fifth Avenue, the newest transition in style; in many instances our connection with European ateliers permits us to predict popular trends before they become commonplace.

*Affording Exclusiveness Without Extravagance*
*Economy Combined with Individuality*




# Society News

IMPERIAL VALLEY

At a recent meeting of the Present Day Club held at the home of Mr. and Mrs. E. L. Garthwaite of El Centro, Miss Christine Anderberry, who spent last summer touring Europe, entertained with a most instructive travel talk. Following the program, the evening was spent at bridge. Midnight supper was served at the card tables, each prettily centered with a tiny basket of pink sweet peas. Those present were: Mr. and Mrs. Burritt S. Allen, Mr. and Mrs. Robert A. Chesnut, Mr. and Mrs. A. M. Williams, Dr. and Mrs. Forrest E. Kutz, Mr. and Mrs. Hall Sargent, Mrs. R. B. Kepley, Dr. and Mrs. L. C. House, Mr. and Mrs. F. B. Fuller, Mr. and Mrs. Robert Campbell, Mrs. Ross T. Hickcox, Dr. Frances Elliott and V. Hart.

The Calexico Woman's Improvement Club met last Thursday afternoon for one of the most enjoyable meetings of the year. The program was in charge of the Twice Told Tales section of the club. Mrs. Ray S. Carberry, chairman of the section, presided at the meeting and gave a brief talk in which she told of the work accomplished by this department of the club. Mrs. George Willoughby, Jr., was heard in a group of charming old-time songs and Mrs. G. C. Greeson read a number of favorite poems by Bret Hearte, James Whitcomb Riley, Paul Lawrence Dunbar and Elizabeth Browning. Interesting current events were a delightful feature of the program. Refreshments were served during the social hours, the members of the Twice Told Tales section acting as hostesses.

Mr. and Mrs. H. R. Andre entertained with a delightful supper-dance recently at their home near Brawley, at which the engagement of their daughter, Evelyn, to Mr. Byron Walker was announced. The rooms of the house were elaborately decorated with pink blossoms and greenery and were canopied with streamers of pink crepe paper. Bidden for the affair were: Mr. and Mrs. Glen Walker, Mr. and Mrs. E. M. Higginbotham, Mr. and Mrs. Claude Hohenstein, Mr. and Mrs. Clarence Walker, Mr. and Mrs. W. C. Eaton, Mr. and Mrs. Glenn Richter, Mr. and Mrs. H. Schultz, Mr. and Mrs. C. F. Boarts, Mrs. C. E. Harp, Mrs. Scofield, Miss Luella Damon, Miss Dorothy Gordon, Miss Kate Heffner, Miss Lenore Clark, Miss Gayle Leach, Miss Marjorie Walker, Miss Breta Andre, and the Messrs. Ernest Edwards, Bruce Gentry, Harrison Martin, Edward Bissenger and Ralph Biles.

Mrs. S. H. Emberry entertained at bridge Thursday afternoon at her home in El Centro. The rooms of the house were gayly decorated for the occasion with numerous bouquets of sweet peas. The guest list included: Mrs. W. R. Conway, Mrs. Sam Dunaway, Mrs. Normon Dupont, Mrs. Arthur Edgar, Mrs. F. R. Crosland Fenton, Mrs. Ray Edgar, Mrs. Will S. Fawcett, Mrs. F. B. Fuller, Mrs. T. M. Gill, Mrs. E. L. Garthwaite, Mrs. J. R. Garren, Mrs. Ross T. Hickcox, Mrs. John McCormick, Mrs. C. J. Rita, Mrs. C. E. Paris, Mrs. Ben Salomon, Mrs. John Rice and Mrs. Don Wells. Out of town guests were: Mrs. A. A. Anderson, Los Angeles; Mrs. Edgar Nance, Imperial, and Dr. Kate Slaughter, San Francisco.

Mrs. J. Fred Eves was hostess at a pretty dinner party Thursday evening at her home in Holtville. The table was beautifully decorated with pink sweet peas and dainty favors indicated places for Mrs. E. E. Harden, Mrs. Gordon Schneider, Mrs. M. C. Blanchard, Mrs. A. B. Lester, Mrs. Abe Swindle, Mrs. J. K. Fahring, Mrs. O. C. Harris and Mrs. Eves.

Mrs. J. L. Parker of Brawley entertained with a bridge-luncheon Thursday afternoon at her home on Imperial avenue. Sweet peas were used in profusion in decorating the rooms of the house. Mrs. Vaughn R. Francis of El Centro, made the high score at bridge. Other guests attending were: Mrs. Harry Stewart, Mrs. W. T. Dunn, Mrs. George Wade, Mrs. T. B. Edgar, Mrs. Roy Rae, Mrs. Eugene LeBaron, Mrs. A. N. Morgan, Mrs. I. J. Wells, Mrs. C. A. Dawdy, Mrs. W. H. Best and Mrs. Guy Pearson.

Honoring Mrs. A. A. Anderson of Los Angeles, who is visiting her mother, Mrs. C. E. Paris of El Centro, Mrs. Will S. Fawcett was hostess at a charming bridge-luncheon Monday afternoon at her home on Wonsley avenue. Pink sweet peas formed the attractive centerpiece for the table, which was softly lighted by the glimmer of pink candles in silver holders. Those seated were: Mrs. Anderson, Mrs. Paris, Mrs. C. J. Rita, Mrs. J. E. Brock, Mrs. Robert J. Welch, Oakland, Mrs. Don C. Bitler, Mrs. Jerry Gereche, San Francisco, Miss Evelyn Bowman and Mrs. Fawcett.

POMONA

Announcement is made of the engagement of Miss Mary Coover, daughter of Mrs. Grace Coover, 675 West Monterey street, to Dale Hunter, son of Mr. and Mrs. Forest Hunter. The date for the wedding has not yet been named. Tidings of the forthcoming event came as a very pleasant surprise to Miss Coover's friends Wednesday evening when the announcement was featured at an informal dinner party given by Miss Faye Marston, 370 East Pearl street.

"Bolshevism is doomed. I don't know how long it will be until the Bolsheviks are gone from Russia, but they can't last. They have been striving for equality—equality of everything—and now they have it—the equality of misery. Bolshevism can't last. Lenin can't last. Russia is starving. It is the agony of Bolshevism. I don't know what will be the outcome, but I do know that the best people of Russia want a republic—a government by the people, for the people—a United States of Russia."

Thus spoke Count Ilya Tolstoy, son of the famous Leo Tolstoy, late Russian prophet, in a spirited lecture before a monster gathering of Pomona women in the Ebell Clubhouse, Friday afternoon. Mrs. W. A. McCormick, president of Ebell, presided and presented the distinguished visitor who later greeted the women informally in the parlors.

Mr. and Mrs. George W. Ogle, 223 West Pearl street, celebrated their silver wedding anniversary Saturday evening and delightfully entertained numerous friends and relatives, at which a mock wedding was a feature.

Mrs. S. D. McIntyre, 475 East Holt avenue, was hostess at an interesting meeting of the Shakespeare Club Monday afternoon, when the first of two study programs on the life and works of the poet Shelley was presented by Miss Helen Brooks of Cumnock School of Expression, Los Angeles.


**BUILDERS**
**ATTENTION**
Save Money on
**WALL PAPER**
By the Cash and Carry Plan



**It Is An Easy Matter** to make your selection of wall paper at our store. We not only carry a large line of the latest designs in wall paper, but show it to you as it will look on your walls—ceiling, borders and side walls perfectly matched. Kindly allow us to quote prices, which are surprisingly less than sold elsewhere.

Bring in your blue prints—we will gladly assist you with your decorative problem.

**Pioneer Wall Paper Co.**
*Cash and Carry—Save Money*
1033-1035 S. Broadway
Phone 13928



"Quality Reed"
*Weekly Feature*

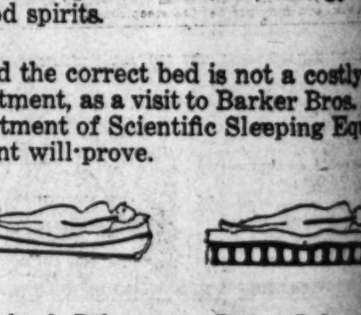
Every piece of carefully selected reed, woven over hardwood frame. Table has a circular, hardwood top — 4 chairs are built for grace and durability. Complete Set, $39.75.

*Above Price is for This Week Only*

Barker Bros
ESTABLISHED 1880

**Barker Bros.**
*Complete* Furnishers *of* Successful Homes
BROADWAY, BETWEEN SEVENTH AND EIGHTH

*Barker Bros.* Own Make
*"Individualized"*
Sleeping Equipment



*Let Spring Re-furnishing Include Better Beds*

When taking an inventory of your household's needs this spring, consider your beds.

Do they meet the requirements of the different members of your family successfully?

Do they send a happy, contented group to the breakfast table each morning, rested and refreshed and "willing for the day's work?"

The right kind of bed, with mattress and springs scientifically constructed and suited to the **individual** requirements of everyone in the home, is the most important furnishing of all, from the standpoint of health, energy and good spirits.

And the correct bed is not a costly investment, as a visit to Barker Bros. Department of Scientific Sleeping Equipment will prove.



*Hindered Relaxation*

Note upper curve of the body—hip and shoulder almost together, ribs telescoped inside the hip. Then note lower line of the body—hips and ribs stretched apart. See the crescent-shaped spinal column through which all nerve sensation is transmitted to the brain. Imagine the tension on millions of nerves protesting to the brain! And the strain on the muscular system caused by the hammock-shaped surface of the bed. This posture is the greatest cause of unrefreshing sleep and the result of the wrong type of bed.

*Perfect Relaxation*

Note how the coils support the waistline—the body rests in its natural curve lines—the spinal column is held in proper alignment. The bed is correct because, no matter what the position of the sleeper, the tension of the springs carries the body straight, yet allowing it to sink beyond the natural curve lines. Springs are so tied that each coil acts independently of the other, insuring perfect fitting qualities — and complete relaxation. The mattress has the proper resilient firmness and weight.

*The Limit of Luxury and yet NOT High priced*

THIS briefly describes Barker Bros. Own Make, Individualized Mattresses, Box Springs and Coil Springs, which will be found comparatively lower in price than ordinary commercial products.

*DEPARTMENT OF SCIENTIFIC SLEEPING EQUIPMENT*

Barker Bros.—Complete Furnishers of Successful Homes—Barker Bros.

# Easy Lessons in Auction Bridge

Copyright 1923 by Hoyle, Jr.

ARTICLE NO. 23

## The Informatory Double

### The Spade Convention

...y has been pointed out ... articles that an in... double is never sound ... the doubler is prepared for ... his partner may make. ... is meant with suf... strength either to assist any ... partner or to deny it by ... of his own. The double of ... bid was originally intended ... for a no trump ... partner if he had a stopper ... bid by opponents, but ... was soon found to be ... especially with only one ... in the suit. The value of ... a suit in preference to a ... in response to a partner's ... soon became apparent, even ... the suit was one of four ... only. In the choice between ... and major suit, the major ... offers a better chance for ... was naturally preferred to ... In the choice between ... and a spade suit, where ... of the same length, the ... was preferred as being ... higher-valued suit. Such a ... process of reasoning has ... rise to the so-called spade ...; that is, no informatory ... either of a suit or no trump ... bid unless the doubler is ... for a spade bid by part... In other words, the informa... double must either be pre... to assist a spade bid by ... or be strong enough to ... it by bidding his own suit. ... convention has now been ... in practically all of the ... card clubs of New York ... and is bound to become just ... popular in other parts of the ... It is the logical result of ... informatory doubles and mere... ...mphasizes the theory back of ... bid double; that is, pre... for any bid made by ...

In the following example hands, ... a no trump bid by dealer, ... with second hand and pass ... third hand. With the follow...

...—A, 9, 7, 6, ...—10, 7, ...—K, 7, 6, ...—6, 4, 3, ...

...'s partner should bid two ... preferring the spade suit ... heart. With the following:

...—9, 8, 7, 6, 2, ...—10, 8, ...—7, 3, ...—A, 10, 9, 7, ...

...'s partner should bid two ... because of the greater ... With the following:

...—A, K, Q, 7, ...—10, 8, ...—7, 8, 2, ...—9, 8, 7, 6, ...

...'s partner must still bid two ..., even though the heart suit ... much stronger. The point ... is that the ... is announced for the spade ... and therefore infers that his ... hasn't four spades if he ... to bid that suit. In this ex... the heart suit will be a good ... suit and the hand will ... rather results with spades as ... purely on the hypothesis ... doubler is prepared to as... the spade suit, and may not be prepared for a heart bid. With the following:

Hearts—7, 6, 2,
Clubs—J, 10, 4, 2,
Diamonds—K, 7, 2,
Spades—J, 10, 7,

doublers' partner must bid two clubs. Never bid a three-card major suit, even spades, under any conditions. There is no exception to this rule. The so-called spade convention calls for a spade bid in preference to any other suit, but only in case it is a suit of at least four cards. With the following:

Hearts—10, 7,
Clubs—A, K, Q, 7, 2,
Diamonds—4, 3,
Spades—9, 8, 7, 5,

doubler's partner should bid two spades, preferring the spade bid to the longer and stronger club bid. This is a good example of the spade convention.

It is very apparent that the spade convention has really added a great deal to the soundness of the informatory doubles. When the players realize that their partners whenever possible will bid two spades over a no trump double, and that they must be prepared to assist that bid or overbid with their own suit, they will pass many hands on which they otherwise would have doubled. Such tactics automatically eliminate many unsound doubles, and therefore add to the pleasure of the game, especially for one's partner.

## Madge Bellamy Treasures Offer of Barrymores

One of Madge Bellamy's most treasured possessions is a telegram sent her by Alf Hayman a short time before his death a year or so ago, offering her a part with the Barrymores, Lionel, John and Ethel, in "Clare de Lune," of which Mrs. John Barrymore (Michael Strange) is the author.

Miss Bellamy had just commenced her motion-picture career at that time, so of course could not accept, but she said she was very glad Broadway hadn't forgotten her and wanted her back.

She played on that noted Broadway in "Dear Brutus," with William Gillette before Thomas H. Ince "discovered" her and brought her west to work in his pictures.

SECRET OF SUCCESS

To the success she has attained on the silver sheet in Maurice Tourneur's "Lorna Doone," recently seen here, and "The Hottentot," in which she is now appearing at the Alhambra, she attributes this experience on the New York stage. In "The Hottentot" Miss Bellamy does some clever riding and manages to stay on the horse all the time, which is more than the eighteen horsemen could achieve when they went over the jumps in the steeplechase.


Barker Bros.—The House That Guarantees Every Piano It Sells!



MASON BABY GRAND $565.00

Including Bench to Match

The luxury of a Grand Piano is yours to enjoy—but NOT at a luxury price if your choice is the Mason. Here is a piano within the reach of the purse of moderate means—the piano that adds distinction to any room—has tonal quality, beauty of mahogany finish and the guarantee back of it that makes it a certain investment.

Convenient Payment Terms!

Barker Bros ESTABLISHED-1880

716-738 South Broadway

Complete Furnishers of Successful Homes



# It Pays to Buy at Barker Bros.

## —Here Better Values and Wider Range for Choice Offer Unusual Advantage in Home Furnishings

*The chance to compare and choose—not merely, just home furnishings, but the "right ones," carefully discriminating for style, size, use, quality, suitability, and price—is one advantage offered by the Vast Stocks of the world's largest house of home furnishings. The prices made possible by our tremendous volume of business, always invite comparison for Value, with consideration for equal quality.*




## 1000 Decorative Mirrors—30 Styles In a Great Sale—Special Prices $15.75 to $27.50

For console or mantel use—sizes up to 56 inches long—a whole carload of high grade mirrors—bought in quantity and priced to you at Very Special Prices!

*Frames* are in rich antiqued finish, in dainty French patterns, or in graceful modern styles — in border or panel effects—but each of the dependable construction that gives satisfaction.

*Mirrors* are of No. 1 Quality, heavy plate glass, in mitered or plain effects. Each of the type we believe to be worthy a successful home.

A Real Opportunity—Beginning Monday—Sale on Fourth Floor




*Picture Gallery—open to the public, contains an interesting collection of pictures, recommended for the modern home.*

*Period Rooms—in the Decorative Studio interestingly display the home furnishing art of the past with modern adaptations.*

*Model Homes offer practical ideas for arrangement.*



*Model Bedrooms—show ten different groupings in boudoir furniture.*

### Berkey & Gay Furniture Productions Set the Standard of Distinction

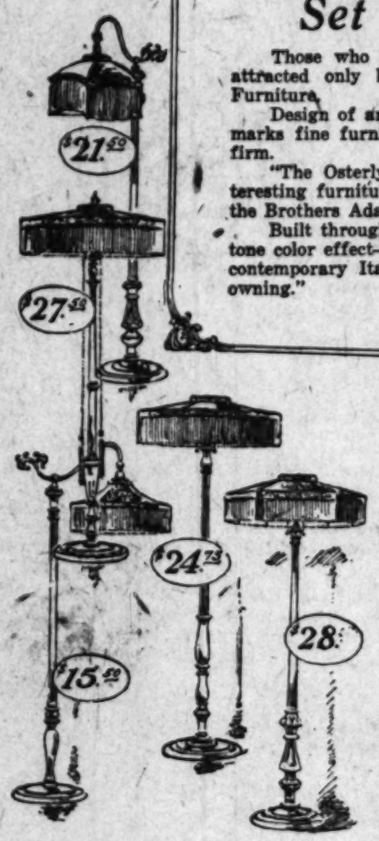
Those who choose the furnishings of their homes as they choose their friends — attracted only by the beautiful and genuine in character — appreciate Berkey & Gay Furniture.

Design of art merit, construction that sees carefully to every point, and the finish that marks fine furniture—lend distinction to every piece produced by this nationally known firm.

"The Osterly" Bedroom Group, illustrated, is a composite study of England's most interesting furniture period, blending the worthy influence of Sheraton, Hepplewhite, and the Brothers Adam.

Built throughout of mahogany, with panelings and inlaid borders, producing a three-tone color effect— the suite effectively adds decorative panels painted in the style of the contemporary Italian arist, Pergolesi, making a worthy example of "furniture worth owning."

*Berkey & Gay Furniture is distributed in Los Angeles and vicinity, exclusively by Barker Bros.*




Prices above are for Lamp and Shade, shown, complete

## Feature Sale of Floor Lamps —Standards in Choice of Styles—$9.25 to $14.00 —Silk Shades, in Wanted Colors—$6.25 to $17.50

*Standards* of several designs and finishes—Tiffany, gold, and antique color effects—some with fluted bases—in both "Bridge" and "Davenport" styles.

*Shades* in a variety of shapes and sizes—colors of rose, blue, mulberry and gold—all silk, with fringe and braid trimmings.

*One style Davenport Lamp*, complete with silk shade in rose, blue, mulberry or gold—with silk pull cords and tassels to match—at $27.50.

All Exceptional Value, Beginning Monday, Mezzanine Floor

Barker Bros ESTABLISHED-1880

Broadway Between Seventh and Eighth

Complete Furnishers of Successful Homes

## Directory of the Store

Art Objects
Art Pillows
Auto Robes

Bathroom Fixtures
Bed Davenports
Bed Springs
Bedroom Furniture
Blankets
Breakfast Furniture

Candles
Carpets
Carpet Sweepers
Chairs
Couch Hammocks
Children's Furniture
China
Clocks
Cookers
Comforts
Couches
Curtains

Decorative Living-Room Furniture
Desks
Dining Furniture
Dishwashers
Drapery Fabrics

Electric Appliances
Exchange Department
Filing Devices

Floor Coverings
Fiber Furniture
Fireplace Fixtures
Frames for Pictures

Gas Stoves
Garden Tools
Gift Shop
Glassware
Grass Furniture

Heaters
Housewares

Irons
Ironers

Kelvinators
Kitchen Cabinets
Kitchen Utensils

Lamps
Linens
Linoleum
Living-Room Furniture

Mattresses
Metal Beds
Musical Records

Nets for Drapery

Office Equipment
Oriental Rugs

Phonographs
Pianos
Pictures
Pillows
Pillow Cases
Pottery

Radio Equipment
Reed Furniture
Refrigerators
Repairing Department
Records
Rugs

Sewing Machines
Sheets
Shades
Silverware
Statuary
Stoves
Summer Furniture

Tableware
Tapestries
Towels

Upholstered Furniture
Upholstery Fabrics
Used Furniture

Vacuum Cleaners

Wall Paper
Washing Machines

## Features of Service

*Rental Bureau*—Furnishes, without charge, lists of vacant houses, flats and apartments.

*Questions on Home Furnishing*—Answered, without obligation, by addressing Mrs. Henrietta Horton Kapp, Barker Bros.

*Decorative Studio*—offers satisfactory service to those who seek both the "correct" and the "individual" interior.

*Record Service*—for phonograph records or piano rolls, provides for serving more than fifty customers simultaneously.

*Scientific Principles of Sleep*—explained without obligation, by our experts.

*Exchange Service*—accepts your old furniture as part payment on new and offers for resale, good used furniture at saving prices.

*Credit Service*—allows you convenient payment terms.

*Window Shades* made to fit your windows, by our own shop.

## REASON IN ALTERATION OF STORIES

*Producer Tells Why Book Rarely Is Suitable for Film Purposes*

"One seldom sees the picturization of a well-known book or stage play flashed on the screen with the original story or action intact, and the comments upon this fact from the audiences wax long and loud," says J. L. Warner, one of the Warner Brothers, those enterprising producers whose ambition seems to be to corner every usable stage play and novel in existence.

"When we made it our policy to produce only books and plays well known to the public," continues Mr. Warner, "I made a careful study of the effects upon the public of the changes made in the film from the book or play, and although some people object to the alterations made, most of them realize the necessity of the changes.

"In our adaptations from books and plays for screening I always compare the book or play to a Middle Western farmhouse. The farmhouse was built very small originally and then, as the years flew by, an increase in income and family demanded larger quarters, and so the family built a little on each year, but no matter how much larger it was made, there still remained the original house, which was "home" in every sense. And that's what we try to do: we take the book or play and, without losing the original story, we add a little to make it screenable, but still keep the original plot as much as possible."

**STAGE COMPLETED**

Warner Brothers' new interior stage has been completed. The property buildings, electrical building and new executive office will be finished by the middle of March.


B. H. DYAS CO.
7TH AT OLIVE



THE
MAH-JONGG
TABLE

*adds considerable to the enjoyment of this fascinating game!*

Mah-Jongg now reigns supreme! It is firmly established in the Southland's finest homes and hosteiries. To increase the enjoyment of the Game, Tables have been specially constructed. Their use is fast becoming as popular as the Game itself. In the Dyas Shop, five models of these Tables are available. They are priced from $13 to $42. Familiarize yourself with their many advantages.



The *NEW*
MAH-JONGG
Rule Book

The Dyas Shop now has a limited number of the NEW Mah-Jongg Rule Books by Babcock. They represent the most inclusive book written on this intensively interesting Game. The book contains 111 pages of rules and general information. It is priced at $2.50, and should prove of inestimable value.

*"Headquarters"*

The Dyas Shop is Mah-Jongg Headquarters in the Southland. Here you will find the most complete stocks of Mah-Jongg Sets and Accessories. Sets are priced from $14.50 to $150. One hour's free instruction with each set purchased. Tile racks are priced from $3 to $7.50. Counter Holders are priced $4 per set of four. Visit this Shop—you will find it most instructive and interesting.

B. H. DYAS CO.
7TH AT OLIVE



VILLE DE PARIS
SEVENTH AT OLIVE
B. H. DYAS CO.

CIRCULATING LIBRARY
FIRST FLOOR

*This Announcement Concerns Itself with an Extraordinary Sale to be Conducted Monday by the Ville de Paris*

MARIE EARLE COSMETICS
FIRST FLOOR

# ORGANZINE | Double-Thread Pure Silk | SWEATERS

## $32.50

*They are New!*
*They are Gloriously Beautiful!*
*Heavy and Lustrous Organzine Sweaters!*



*And please note Webster's definition of "Organzine:" It is "a fine kind of DOUBLE-THROWN silk thread made from the BEST GRADES of the raw material."*

Such sweaters as these—Pure Silk and Beautiful—will go on sale Monday at the Ville de Paris—and the price will be $32.50!

*Of course* there is history behind their presentation—*of course* keen transactions account for a price like this—*of course* the Ville's Buyer has a nose for what's wanted and thought ideal by women—in Springtime!

The Sale takes place Monday because these Sweaters, though shipped in good time, arrived just too late to take remarkable part in the "Quarterly 'Ville-Value' Sale"—brought to a successful conclusion this past Wednesday!

*So—100 Organzine Sweaters (Pure Silk—Double-thrown Thread) will be the important feature at the Ville Monday—their "Ville-Value" price, $32.50!*

*Note the colors:* Bluebell, Clover, Mountain Haze, Fog, Corn-husk, Navy, Black, Henna, Brown—etc., etc.

*Note* that there are, in general, both Tuxedos and Slip-ons; in particular, fairly indescribable variation of each type.

*Note* that every Sweater is perfect in fit and workmanship.

*Note* the sizes: 34 to 44.

*And note again that $32.50 price—which sets apart as Extraordinary the Ville's Monday Sale of Organzine Sweaters!*

AT THE VILLE—FIFTH FLOOR



## VILLE DE PARIS SPRING MILLINERY

*A Treat in What is New—a treat in what is charming in headgear for women!*

*Ville de Paris Spring Hats—in colors and styles and trimmings whose variety is practically endless.*

*Many women, for instance, consider the Ville's $12.50 Hats "the prettiest hats in town!" Those whose taste for Millinery runs to the exclusive and exquisite find perfect satisfaction in the Ville Hats from Waters, from Bruck - Weiss, from Rawak, from Joseph, and so on.*

*Garden Hats, Sports Hats, Tailored Hats—the Spring Fashions in Millinery—at the Ville!*

AT THE VILLE—THIRD FLOOR

## ROSHANARA SILK SKIRTS: $15.00

*A special order placed by the Ville—in order to provide Monday interest in the Sportswear Section additional to "Organzine: (Double-Thread, Pure Silk) Sweaters at $32.50!"*

*Roshanara Silk Skirts preferred by Fashion for Spring wear!*

*Full-box pleated, beautifully finished, fine quality throughout!*

*In Grey, Cinnamon Tan, Navy and Black at the price, $15.00!*

The Deauville 'Kerchiefs, $4.95

*Of soft, crushable silk—in bizarre blocked designs of tropic coloring—to be knotted with insouciant grace about throat, waist or hat.*

AT THE VILLE—FIFTH FLOOR



# SPRING!

*Now in Full Blossom at the Ville de Paris, where it is radiantly expressed in the Charming Fashions of a Bright-New Season!*



*Radiantly expressed on the Ville's First Floor:* —in exquisite Reynier Gloves—in lustrous Silk Hosiery and Under-apparel—in the foaminess of New Lace Neckwear—in the luster and glint of Ribbons and Trimmings—in the smart swing of Bags-from-France—in New Perfumes and Powders—in Bracelets, Earrings, Necklaces!

*Spring! Evidenced in the Silks of the Ville's Second Floor* (in gorgeous patterned Crepes, in rustling, crisp Taffetas, in Georgettes and rich Cantons!) In the brusque Woolens-for-Spring—in the dainty Voiles and Ginghams and Swisses of lighter-season months!

*And the Third Floor: Spring epitomized!*— Dresses that transcend in loveliness and charm the Dresses of any Ville de Paris Spring previously known!—Capes, Wraps and Coats varied and unusual—stunning Three-piece Suits—Blouses, handsome and promised rare popularity—Millinery, in wealth of beauty and distinction!

*The Fourth Floor!—Spring-blossom Baby Clothes*—Lingerie in the colors of a Spring landscape—Knitting Worsteds and Silks for the creation of gay sweaters and scarfs!

*The Fifth Floor!—Forecasting what is "best" in Spring footwear!*—featuring in particular, Gray and Beige!—Sportswear, too, for every hour of the Spring Sports-Day!—Junior Apparel in plentiful assemblage, for Spring good times: for Spring school times!

*The New Fashion-story is complete—at the Ville! its unfolding a continual round of delight—at the Ville!*





# I. MILLER SHOES
(*Beautiful, New Spring Models*)

## $7.65

*This price—and this selling—are the fruits of a special trip to the New York headquarters of I. Miller & Sons, where the Ville's Shoe-Merchandising man consummated a particularly successful transaction.*

I. Miller Footwear in Bronze—I. Miller Footwear in Patent—Miller Footwear in Satin; a series of delightful new models that illustrate the niceties of finish and the beauty of workmanship that are so distinctively "I. Miller"!

Colonial Pumps, Strap Pumps and plain Pumps — heightening their interest through variety of heels—involving the colors and shoe-fabrics most sought for Spring!

*A selling of I. Miller Shoes—dazzling in its possibilities for savings—because the price is $7.65 only!*

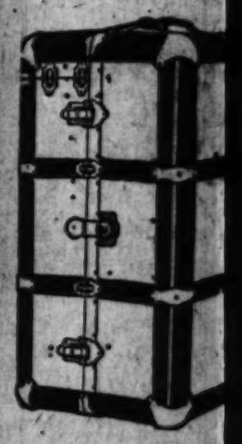
AT THE VILLE—FIFTH FLOOR







B.H.DY
7TH AT



9 Trunks!
—but those 9 T
World's finest In
$98.75 will be the
low regular mark
have been used as
perfect in every re
one of the nine for

Every Dyas Indest
Five Years again
Breakage on



$3.75 to
Corsets design
shorter effect
large build—

Low, lightly
with elastic
signed to give
grace to the ave
der figure—
special features

Modart
The Corset
Of Popul

Newc
CORSET
439 WEST

Do You Get Up Wi

Have You Rheumatism, K
Troub

Pain or dull ache in the back is often evidence of kidney trouble. It is Nature's timely warning to show you that the track of health is not clear.

Danger Signals

If these danger signals are unheeded more serious results are sure to follow. Kidney trouble in its worst form may steal upon you.

Thousands of people have testified that the mild and immediate effect of Swamp-Root, the great kidney, liver and bladder medicine, is soon realized — that it stands the highest for its remarkable curative effect in the most distressing cases. If you need a medicine, you should have the best.

Lame Back

Lame back is only one of many symptoms of kidney trouble. Other symptoms showing that you may

SPECIAL NOTE—You may obtain a sample bottle by sending ten cents to Dr. Kilmer & Co., Binghamton, N. Y. It will prove the remarkable merit of this great preparation. A book of valuable information, containing many of the thousands of letters received from men and women who owe their health to Swamp-Root, is also published here. In writing be sure and mention the fact that you read this generous offer in the Los Angeles Sunday Times. Regular fifty-cent and one-dollar bottles are for sale at all drug stores. Don't make any mistake, but remember the name, Swamp-Root, and the address, Dr. Kilmer & Co., Binghamton, N. Y., and mention this paper.

PARIS
AT OLIVE
YAS CO.



ERS

ROSHANARA SILK SKIRTS: $15.00

A special order placed by the Ville—in order to provide Monday interest in the Sportswear Section additional to "Organzine: (Double-Thread, Pure Silk) Sweaters at $32.50!"

Roshanara Silk Skirts: preferred by Fashion for Spring wear!

Full-box pleated, beautifully finished, fine quality throughout!

In Grey, Cinnamon, Tan, Navy and Black, at the price, $15.00!

The Deauville Kerchiefs, $4.95

Of soft, crushable silk—in bizarre blocked designs of tropic coloring—to be knotted with insouciant grace about throat, waist or hat.

AT THE VILLE—FIFTH FLOOR

SHOES

New dels)

fruits of a special trip Miller & Sons, where consummated a particu-

Footwear in Patent—l slightful new models that beauty of workmanship

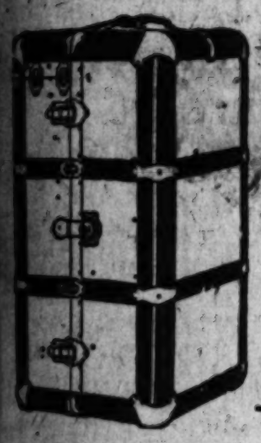
n Pumps — heightening —involving the colors and

illies for savings—because the

FLOOR



B.H. DYAS CO.
7TH AT OLIVE



*Tomorrow!*

A Luggage Sale that concerns but NINE TRUNKS!

*9 Trunks!*

*—but those 9 Trunks are among the World's finest Indestructo Wardrobes! $98.75 will be their price. It is far below regular markings! These Trunks have been used as Floor samples, but are perfect in every respect! Will you be one of the nine fortunate buyers?*

**Every Dyas Indestructo is Insured for Five Years against Damage, Loss or Breakage on Land or Sea!**





Modart Corsets in a Special Showing

of a variety of Models ranging in price from

$3.75 to $25.00

Corsets designed to give the slender effect to the woman of large build—

Low, lightly boned models with elastic insert at top designed to give freedom and grace to the average and slender figure—are among the special features of the

Modart Corset

*The Corset House Of Popular Prices*

Newcomb's CORSET HOUSE
440 WEST SEVENTH ST.



## Do You Get Up With a Lame Back?

### Have You Rheumatism, Kidney, Liver or Bladder Trouble?

Pain or dull ache in the back is often evidence of kidney trouble. Nature's timely warning to you that the track of health is not clear.

**Danger Signals**

If pain dodges about the back, it makes danger signals are unheeded more serious results are likely to follow. Sharp, kidney trouble in its worst form may steal upon you.

Thousands of people have testified that the mild and immediate effect of Swamp-Root, the great kidney, liver and bladder medicine, is soon realized — that it stands the highest for its remarkable curative effect in the most distressing cases. If you need a medicine, you should have the best.

**Lame Back**

Lame back is only one of many symptoms of kidney trouble. Other symptoms showing that you may need Swamp-Root are being subject to embarrassing and frequent bladder troubles day and night, irritation, sediment, etc.

Lack of control, smarting, uric acid, rheumatism, bloating, may be loss of flesh, sallow complexion.

**Prevalency of Kidney Disease**

Most people do not realize the alarming increase and remarkable prevalency of kidney disease. While kidney disorders are among the most common diseases that prevail, they are often last recognized by patients, who content themselves with doctoring the effects, while the original disease constantly undermines the system.

Regular, medium and large-size bottles at all drug stores.

Don't make any mistake, but remember the name, Dr. Kilmer's Swamp-Root, and the address, Binghamton, N. Y., which you will find on every bottle.

SPECIAL NOTE—You may obtain a sample size bottle of Swamp-Root by enclosing ten cents to Dr. Kilmer & Co., Binghamton, N. Y. This gives you the opportunity to test the remarkable merit of this medicine. They will also send a booklet of valuable information, containing many of the thousands of grateful letters received from men and women who say they found Swamp-Root to be just the remedy they needed in kidney, liver and bladder troubles. The value and success of Swamp-Root are so well known that our readers are advised to send for a sample bottle. Don't forget to say you read this generous offer in this paper. Address Dr. Kilmer & Co., Binghamton, N. Y. When writing to state you saw this paper.


## AN INTERVIEW IN VERSE

### *With Myrtle Stedman*

BY HALLETT ABEND

I've lunched and dined with many picture stars;
Have supped at midnight and at dusk had tea,
But breakfast tete-a-tete with one of them
I'd never had before. This novelty

Fell to my lot last week when I enjoyed
Grapefruit and rolls, a mushroom omelet hot.
With Myrtle Stedman; oh, and coffee, too—
Between us we quite emptied a large pot.

It sounds just like those tales of Hollywood
Credulous easterners delight to read,
But let no one attempt a wild surmise,
For actually (alas!) there is no need.



Myrtle Steadman

We met downtown, you see, at half past twelve
When noontime crowds were surging on Broadway,
Then elbowed through the throng and found Marcelle's.
We scanned the luncheon menu, and dismay

Was on Miss Stedman's face when I looked up
And proffered soup and salad. "Oh, please not!"
She said. "You see, I haven't breakfasted.
I worked till after midnight on the lot."

Therefore, the grapefruit and the crisp brown rolls,
The omelet and the coffee; for I, too,
Had risen late, skipped breakfast in my rush
To meet Miss Stedman and discuss her new

Screenland success, "The Famous Mrs. Fair."
"I wish you'd seen the film," she said to me.
"Ah, but I have," I countered; "just last week
In San Francisco, and I want to be

"One of the first to tell you how it goes."
So I detailed the crowds on Market street;
The theater, packed, the ripples of applause
That swept the house; the way the fans would greet

The clever titles and the comedy,
And the tense hush that every now and then
Held the great throng when Mrs. Fair was swept
Close to the brink of tragedy; how when

Her home and loved ones seemed quite lost to her
Dry eyes were scarce. And then she asked for faults
In acting or in structure. I deplored
The abrupt way in which the story halts.

"I know," she said; her face was wistful then;
"So much fine footage has been cut away.
It seems to me the Mrs. Fair that's left
Is different greatly from the fine stage play

"That Blanche Bates starred in. As the film is cut
This Nancy Fair is just a little hard.
She loved her family, but was led astray
By what she thought was duty. If she's marred

"In the screen version it's because whole scenes
Were sacrificed to footage toward the last.
And what is left makes Nancy seem—well—cold.
The future seems a problem, and her past

"Feelings and motives are a trifle vague.
One cannot quite envision all the years
That lie ahead as happy, though she's learned
Her lesson and has paid the price of tears.

"Nancy, just back from France and her war tasks,
Feels there is still a work for her to do,
And does not dream of breakers just ahead
For both her children and her husband, too.

"Ambition and the longing for applause
Are not the basic reasons when she goes
Out on her lecture tour and leaves her home
And loved ones for a time, for Nancy knows

"(Or thinks she does) that home's inviolate.
The missing scenes that follow her return
Show her devotion and her sacrifice
Make clear the reasons why she's sure to spurn

"The call for a career to save her home.
Where Nancy erred was thinking every heart
Was like her own—that every love endures
The lapse of time and lonely months apart.

"On her return her eyes are opened wide.
Love, to endure, must not be left to chance.
But must be cared for like a lovely flower—
Not buffeted by winds of circumstance."

I wondered, as I listened, which
heard—
The actress or the woman? So few
know
The truths she had just spoken. Most
of us
By inattention let life's best gifts go.

The omelet was a memory by now;
Our coffee cups had both been
emptied twice.
The day was warm; we veered to
lunch-time mood;
I smoked a cigarette—she took an
ice.

I scanned Miss Stedman while she
thought I was
Watching the gray smoke curl and
float away;
And I decided, as I watched her face,
Her best work is before her. It's this
way:

Consider April, and a flawless sky;
The blue is unrelieved—seems empty
too.
So with Miss Stedman's beauty in the
past.
It was too round—too perfect. Some
thing new

Is in her eyes, is in her wistful smile
Her beauty now is like a summe
sky—
The blue has grown more radiant b
far
In contrast to a white cloud drifting by.



as Nancy Fair

Faces are like that—actors like that, too—
In their first youth too smooth for deep appeal.
And then maturity brings something fine—
Something we do not see but rather feel.

"Love, to endure, must not be left to chance.
But must be cared for like a lovely flower."
So she had said. Grief taught her that perhaps,
And, teaching, gave new beauty and new power.

[Copyright, 1923, by Hallett Abend.]



Maj. Nancy Fair Comes Home


*The Broadway Closes at One o'Clock on Saturdays!*

The Broadway Department Store

# BROADWAY BASEMENT

*Presenting for Monday a Special Featuring of*

## *Japanese Grass Rugs Repriced*

*in The Broadway Basement*



A LARGE shipment of imported grass rugs has just been unloaded, and we are prepared to offer these floor coverings on Monday at decidedly moderate prices.

—They are well-made rugs, with attractive designs on green, blue or brown. Available in six popular sizes.

*9x12 Grass Rugs, $4.50*
*8x10 Grass Rugs, $3.75*
*6x9 Grass Rugs, $2.25*
*4x7 Grass Rugs, $1.19*
*36x72 Grass Rugs, 75c*
*27x54 Grass Rugs, 50c*

### *100 Bamboo Porch Shades $1.35*

JUST the thing to shield your porches from the sun and wind,

—These are new shades of bamboo in natural finish; size 4x7 feet; complete with cords and pulleys.

—While 100 of them last, Monday, at $1.35 each.

—The Broadway Basement.

### *36-Inch Alltyme and Crystal Crepes $2.19*

THESE dress materials are among the most-demanded weaves; and may be had in navy, brown, black, crushed berry, fallow, bluebell, fog and almond green.

—For Monday's selling, at $2.19 a yard.

*Heavy Satin Canton Crepe $2.95 Yard*

—Beautiful soft, and drapy material for spring dresses; to be had in black, navy, fog, brown, tan, toast, cocoa and Copenhagen. Priced $2.95 a yard.

*40-inch Canton Crepe $2.69*

—Of firm weight and with lustrous finish; in black, navy, almond green, tan, gray, rose, brown and henna. Priced $2.69 a yard.

—The Broadway Basement

### *White Jacquard Sports Skirting 98c Yard*

THIS soft, lustrous material, with figured and plaid effects in all-white, is a particularly desirable fabric for the making of sports skirts.

—About 1100 yards to feature on Monday, at 98c a yard. —The Broadway Basement.

### *Axminster Rugs $29.75*

*In Two Room Sizes*

RUGS for your living or dining rooms may be chosen to advantage from this offering. They are of good quality, with long, soft nap.

—In either size, 8.3x10.6 or 9x12, for Monday's selling at the lowered price of $29.75.

—The Broadway Basement

### *200 Devonet Curtain Panels $1.00 Each*

THESE are brand new curtain panels of attractive weave, finished at the lower edges with fringe. Width 36 inches, length 2¼ yards.

—In previous offerings of this sort the quantity was quickly exhausted, so we advise early choosing from these curtain panels, Monday, at $1.00 each.

*36-inch Marquisette 15c*

—Plain curtain material in white, ivory and natural shade; a yard wide; and very moderately priced at 15c a yard.

—The Broadway Basement

### *Kimonos $3.95*

SLIPON kimonos of box-loom weave, in draped style, fastened at either side of the waistline with hand-made flowers, and finished with long string sashes.

—In Copenhagen, lavender, honeydew and rose; priced $3.95.

*White Indianhead Petticoats $1.65*

—Finished with large, crocheted scallops. Lengths 34, 36 and 38 inches. Priced reasonably at $1.65.

—Also some of extra width, in the same lengths, at $1.85.

—The Broadway Basement.

## *New Springtime Frocks*

*in The Broadway Basement*

## *$12.50 and $19.50*

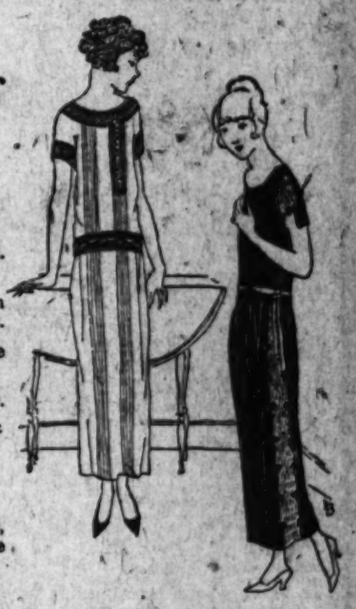
AS the seasons go their rounds each year many new things are created. Especially is this so in the springtime.

—We are speaking particularly of the new frocks we are to feature on Monday. Many charming details have made their bow in these models.

—Lovely shades of green, tan and gray, as well as soft tones of brown are to be had in the assemblage. Sizes 14 to 42.

—In two groups, at the decidedly moderate prices of $12.50 and $19.50.

—The Broadway Basement



### *Phoenix Silk Stockings, $1.55*

WELL woven stockings of silk to the knees, with lisle garter welts, and mock seams. Sizes 8½ to 10 in an assortment of black, white and brown. Priced $1.55 a pair.

*Women's Phoenix Silk Stockings $1.20 Pair*

—Made with deep lisle garter tops and mock seams; and offered in black, white, gunmetal and gray; sizes 8½ to 10 in the lot. Priced $1.20 a pair.

*Women's Phoenix Lisle Stockings 65c Pair*

—Mercerized lisle stockings in semi-fashioned style; well-reinforced at the wearing points. In black, white and brown. Sizes 8½ to 10 in the lot. Priced 65c a pair.

—The Broadway Basement

### *Boys' Light-Weight Union Suits 95c*

COTTON suits in knee-length style, with high necklines and short sleeves. Sizes 32 to 34 in an assortment of white, ecru and gray. Priced 95c.

*Children's Socks 35c*

—Mercerized cotton half socks, in white with colored turnover tops; also some in plain colors. Sizes 4 to 9½ in the assortment. Priced 35c a pair, or 3 pairs for $1.00.

*Boys' Sports Socks 39c*

—Cotton socks of medium weight; ¾ length; in English ribbing with turnover cuffs. In black and brown; sizes 8½ to 10 in the lot. Priced 39c a pair.

—The Broadway Basement.

### *36-Inch Printed Percale 15c*

With pretty floral and stripe patterns in light colorings. To be offered Monday, at 15c a yard.

*32-Inch Plain Blue Gingham 12½c Yard*

—For the making of house dresses and men's shirts. Right from the bolt, at the lowered price of 12½c a yard.

*36-Inch Ratine 39c*

—A popular dress fabric in plain colors; the most wanted shades included. Repriced at 39c a yard.

*81x90 Seamless Sheets $1.35*

Bleached sheets of large size; all hand-torn and free from dressing. For Monday's selling, $1.35 each.

*Pillow Cases 25c*

—Bleached cases in 42x36-inch size. Priced moderately at 25c each.

*76x88-inch Crochet Bedspreads $2.25*

—Snow white bedspreads with pretty patterns. Just 80 of them to offer at $2.25.

*20x40 Honeycomb Bath Towels 23c*

—Firmly-woven towels which are much in demand because of their good wearing qualities. Monday, at 23c each.

—The Broadway Basement.

### *Girls' Plaid Polo Capes $6.25*

THESE are indeed smart spring wraps, and may be had in blue or tan. Sizes for girls of 8 to 14 years. Just 36 of them in the lot, to offer at $6.25.

*Girls' Sateen Bloomers 65c*

—Full-cut bloomers of pink sateen, with elastic at the tops; in sizes 10, 12 and 14. Priced 65c.

*Girls' Sateen Aprons $1.29*

—Black aprons, trimmed with figured cretonne. For girls of 10 to 14 years. Priced $1.29.

*Children's Sweaters $1.29*

—In slipover style; fanciful block weave; in brown, buff and jockey. Sizes 24 to 28. Priced $1.29.

*Children's Polo Capes $5.45*

—In three styles, with or without lining; offered in blue or tan; sizes 2 to 6; priced $5.45.

*Rompers $1.29*

—Children's rompers in pink and white checks; with white waists. Sizes 2, 3 and 4. Priced $1.29.

—The Broadway Basement

## OF ART AND ARTISTS

BY ANTONY ANDERSON

**The New Life**

Perhaps they laughed at Dante in his youth,
Told him that truth
Had unappealably been said
In the great masterpieces of the dead:—
Perhaps he listened and but bowed his head
In acquiescent honor, while his heart
Held natal tidings—that a new life is the part
Of every man that's born,
A new life never lived before,
And a new expectant art;
It is the variations of the morn
That are forever, more and more,
The single dawning of the single truth
To answere Dante to the heart of youth!

—[Witter Bynner.

**Exhibitions This Week**

Fourth International exhibition of Print Makers, in Los Angeles Museum.

Sculptures, by A. Phimister Proctor, N. A., Stendahl Gallery, Hotel Ambassador.

Flower studies in water color by Carle J. Blenner, Cannell & Chaffin.

Landscapes by Alson Skinner Clark, New Stendahl Gallery, Hotel Vista del Arroyo, Pasadena.

California landscapes by Benjamin Chambers Brown, Leroy Ely Gallery, Pasadena.

Contemporary French art in painting and sculpture, Los Angeles Museum.

Paintings from California Art Club, Ebell Club.

Works by members of California Art Club, 1027 West Seventh street.

Works by California etchers, Cannell and Chaffin.

Paintings and sculptures by West Coast Arts, Inc., Franklin Gallery, Hollywood.

Etchings by Loren Barton, Stendahl Gallery, Hotel Ambassador.

Landscapes in water color by Marion Kavanagh Wachtel, Cannell and Chaffin.

Paintings by California artists, the Potboiler, Egan Little Theater Building.

Landscapes of California by Hanson Puthuff, Stendahl Gallery, Hotel Ambassador.

California landscapes by Paul Lauritz, Kanst Gallery.

Block prints by Margaret Patterson, Southern Branch, University of California.

Paintings by well-known artists, Grauman's Metropolitan Theater.

### FRENCH ART AT THE LOS ANGELES MUSEUM

The much-trumpeted exhibition of contemporary French art is installed at the Los Angeles Museum at last, 500 entries that overflow the lower corridors and mount the stairways to take possession of the upper walls. The sculptures, which are decidedly the better part of the exhibition, are shown in the center of the main gallery, where they are not out of harmony with the Fourth International Print Makers' Exhibition.

It must be confessed that we are sadly disappointed in many of the examples of pictorial French art. This is not a representative showing of modern French painting. There are a number of pictures signed by famous names, but they are not particularly fine examples, and, indeed, in some cases are decidedly mediocre ones. As for the others—well, here and there we come upon a corkingly good one, but it is generally surrounded by so many bad ones that it is apt to be lost in the shuffle.

However, let us not lose our heads. Let us not condemn the whole lump, since there are not a few signs of an ameliorating leaven. It is up to us, it appears, to hunt for the leaven and let the rest go. Not an easy task, and one that, I think, should not have been put upon us, since we are of the West and do not see much French art, contemporary or otherwise, very often.

I don't know exactly how this collection was made, but the method seems to have been a haphazard one, with an eye to quantity rather than quality. The general effect is that of a rummage sale, since very little thought seems to have been given to the hanging of these acres of paint and canvas. However, the juxtaposition of some of these very bad canvases from Paris and the Harrison collection has one good result—it convinces us that Los Angeles Museum possesses a number of good pictures, it informs us that we'd better learn to appreciate our own. Perhaps we needed the lesson.

Where the numbers are so many, it is impossible to mention any of them in detail. Our brief survey will therefore be a general one. I would like to call attention to the water colors, many of which are esthetically very satisfying, possessing the "significant form" that we must search for in painting—rythmic arrangement of masses and colors. Not a few of them are tiny bits, but they are perfect.

A number of the impressionists and their descendants are gathered together—indeed, the upstairs walls are far better hung than those downstairs—and here, too, we shall find much to delight us, even if we do not come upon thoroughly representative examples of Monet, Renoir, Cezanne, Gauguin and the rest. However, some of the Sisleys are very good.

It appears to be an easier matter to collect good sculptures than good paintings, perhaps because excellent replicas are made in small form and at moderate cost. At all events, the group of bronzes in the main gallery includes some wonderful things — at series of portrait masks by Rodin, his "The Thinker," "Youth Triumphant," "Meditation and so on; a powerful series by Antoine Bourdelle, much of it, full of dramatic action; some exquisite figures, pure and lovely, by Joseph Bernard. "Youth," "Girl With Pitcher," etc., and Bouchard's exquisite pastoral, "Girl and Gazelle."

Search and you shall find.

### "PRINCETON TIGER" AND OTHER BRONZES

Alexander Phimster Proctor, westerner, but of course an easterner and a Parisian in the matter of art education, will hold an exhibition of some twenty or thirty bronzes and figures in marble and plaster at the Stendahl Gallery, Hotel Ambassador, beginning tomorrow.

In the collection are figures and groups, men and animals, that are full of life and action, superbly modeled, records of the vanishing West that, interesting as they are today, will be even more interesting to generations to come. The bronzes at the Ambassador are not large in size, but are reduced replicas of the original bronzes, many of which are of heroic dimensions as befits their subjects.

One of the attractive bronzes is a small copy of the famous "Princeton Tiger," whose original of heroic size is placed at the entrance to Princeton University. The sketch of this beautiful piece of sculpture was given to President Wilson. Other bronzes and plaster casts are "Buckaroo," a rampant broncho and his Centaur-like rider; "The Buffalo Hunt," "The Circuit Rider," "Theodore Roosevelt as a Rough Rider," "The Puma" and many charming portraits in low relief—for Proctor has the touch of sympathetic refinement as well as the sinews of power.

Important works by this fine sculptor are: Two heroic pumas, at entrance to Prospect Park, Brooklyn; four colossal sleeping lions, McKinley Monument, Buffalo, N. Y.; four colossal buffaloes, entrance Q-street Bridge, Washington, D. C.; four colossal tigers, Piny Branch Bridge, Washington, D. C.; heroic statue of pioneer, campus University of Oregon, Eugene, Or.; heroic statue of Indian, "On the War Trail," and companion piece of broncho-buster, Civic Center, Denver, Colo. And in Los Angeles——?

Proctor has won so many medals and is member of so many art clubs that a mere enumeration of them would take more space than I can afford today. But you may hear more about them next week. When I shall speak of the sculpture in detail. I also promise you a good story, for I'm going to corner Alexander Phimister Proctor, N. A., and make him tell me one or many. He'll be worth listening to.

And, by the way, on turning over a sheet of paper on my desk, I find that I've not enumerated half the list of his "heroic bronzes!" Here is the rest of the formidable array: Heroic figure of seated Indian, presented to the State of New York, at Lake George, by George D. Pratt, whose father founded Pratt Institute; heroic figure of Roosevelt, as Colonel of Rough Riders, presented to Portland, Or., by Dr. Henry Waldo Coe; stature of pioneer circuit rider, riding on horseback and reading his Bible, at State capital grounds, Salem, Or., presented to the State by ex-Senator E. A. Booth.

Proctor is represented in many museums: Museum of Arts and Sciences, Brooklyn, case of small bronzes and marble statue of sleeping lion; Corcoran Art Gallery Washington, two Indian groups in bronze; National Art Galley of Canada and Ottawa; Metropolitan Museum of New York; Carnegie Museum of Pittsburg, and art museums of St Louis and Portland. What an array of honors! This, however, is not all—he has done important work for exposition in Chicago, Paris, Buffalo, and St. Louis—in fact, for all the great expositions held in the last thirty years.

Proctor is not a talker—he is very modest—but you may expect a story next week.

### FLOWER STUDIES BY CARLE J. BLENNER

"Who loves a garden, loves a greenhouse, too," said William Cowper, and to this dictum of a poet we may confidently add another, "Who loves a garden, loves a bouquet."

Since Southern California is one vast garden all the year round, the flower painter is attracted as inevitably as the bee, and thus it happens that once every year Carl J. Blenner comes from New York to Los Angeles, bringing with him the pictures he has painted in the East and eager to paint new ones in the West.

He will open a show of twenty flower studies at Cannell & Chaffin's tomorrow, six of which have been painted here in the past few weeks. The six are perhaps the most gorgeously beautiful ones in the whole collection, for the sunshine of California has a keener touch than any other, turning the whole expanse of landscape into a carpet from Samarkand.

Let us add yet another line to Cowper's, "Who loves a bouquet loves a picture of it." Such a lover of nature and art will enjoy himself to the full in Blenner's present exhibition, for here are bouquets of every hue—red, white,

(Continued on Thirty-sixth Page)



"The Old Oak," by Hanson Puthuff,
One of the attractive group of landscapes exhibited for some weeks at the Stendahl Gallery, Hotel Ambassador.


*The Broadway Department Store Closes at One o'Clock on Saturdays!*

*Another Shipment of*

## Heisey's Glassware at Moderate Prices

—has made its appearance on the fifth floor. 'Most every housewife knows how brilliant, how clear and how durable this well-known glassware is and how very reasonably we offer it when large shipments come in. The articles included are listed below.



*3-pint and 4-pint Water Jugs, $1.50 and $1.75.*
*Fruit Bowls, 75c, $1.00 and $1.25.*
*Fruit Saucers to Match, $3.00 Dozen.*
*Sugar and Creamers, 75c and $1.25 Pair.*
*Salad Plates, 50c.*
*Oil Bottles, 50c.*
*Syrup Jugs at $1.50.*
*Candy Jars, $1.08.*
*Tumblers, $2.50, $3.00 and $3.50 dozen.*
*Sweet Pea Vases, $1.25 and $1.75.*
*Tall Stemmed Goblets, $4 dozen.*
*Low Stemmed Sherbets, $3.00 dozen.*
*Candlesticks, $1.25 and $1.50 each.*
*Large Punch Bowls at $8.*
*Handled Cups at $2.75 dozen.*
*Many other articles are obtainable.*

—The Crystal Room, —Fifth Floor.

*Electrically Speaking, One Should Buy on Monday, With*

### Electric Coffee Urns Marked Less at $18.98

—Hotpoint electric coffee urns, nickeled over copper, with silver inside finish, and in plain Grecian design have been marked lower for Monday, due to slight imperfections. Complete with cord and plug, the coffee urns marked so low are not only attractive but remarkably practical in the home.

*Hotpoint Percolators $9.98*
—Formerly marked higher, the 6-cup nickel percolators featured for Monday are decidedly well worth buying. We have lowered the price on these percolatory because of imperfections, but the latter are not serious. Complete with cord and plug.

*Hotpoint Toasters $3.98*
—Two slices of bread may be easily toasted at the same time on these desirable toasters, while coffee, cereals, etc., may be kept hot on the wide tops. Marked less at $3.98 as a feature from this section.

*Electric Irons $3.98*
—Six-pound Rimco electric irons, fully guaranteed, complete with cord and plug.

The Broadway—Fifth Floor

*Come Early, Housewives, if You Wish Best Selection From the Following Worthwhile Items:*

### 18-Inch Bootl Absorbent Crash, 16c Yard

—An excellent material for fashioning face towels, dish towels, barber towels and for hospital use. Needless to say it is greatly lowered in price for offering Monday.

*78x88-inch Satin Bed-Spreads at $2.95 Each*
—Only forty of these attractive bedspreads to offer at the unusually low price of $2.95 for Monday. Assorted patterns available.

*72-inch Mercerized Table Damask, 75c Yard*
—Of a firm, stout weave, well mercerized in several pretty designs. 30 bolts to offer at 75c yard Monday.

*22x43-inch Double Thread Bath Towels, 39c Each*
—Don't fail to share in this offer! Exceptionally value-giving. Heavy double thread bath towels of good weight. Less than usual at 39c.

*17-inch Union Linen Crash at 19c Yard*
—Linen and cotton mixed crash of good weight.

*18x34-inch Double Thread Bath Towels, 19c Each*

The Broadway —Second Floor

*Just Arrived—An Extensive Shipment of*

## Edwin M. Knowles Dinnerware at $9.98 to $34.65

*Lowered in Price For Monday*

—American potteries take their place with the leading potteries of the world, and although the war did cripple them for a time, they have come back to—have even surpassed their standard for turning out up-to-date and beautiful merchandise at prices surprisingly moderate. This particular shipment is replete with stunning new designs.

*The "Susquehanna" $27.98*
—is delightful! A narrow conventional border of black—a mesh-like design with tiny gaily colored French posies see to that. 'Tis a 52-piece set. 'Way low at $27.98.



*The "Lady Baltimore" $18.98, $27.98 and $33.00*
—"Lady Baltimore" is noted for its richly shaded band, broken by deep blue motifs. Can't you picture the effectiveness? 43-piece sets, $18.98, 53-piece sets, $27.98 and 8-person service, $33.00. All three prices have been lowered.



*"Mayflower" Shapes, $11.98 to $21.98*
—A slightly imperfect 46-piece service showing a new spray design at $12.98.
—43-Piece and 86-Piece sets in dainty pink spray designing with gold lines, at $11.98 and $14.98.
—8 and 12-person services showing the lovely two-gold lines at $21.98. All lessened in price.



*The "Virginia" $20.98 and $34.65*
—"Frenchy" could well describe the "Virginia." Quaint black baskets filled with tiny buds, a line of pale blue on the outer edge—pink roses on an ivory band, and voila! an exquisite service! 42-piece sets at $20.98; 8-person service at $34.65. Both much less than usual.



### An Attractive New Design Slightly Imperfect Is Priced at $12.98

*A Spray Design in Violets, 43 and 50-Piece Services at $11.48 and $14.98.*

*A Gold Conventional Border, 40, 43 and 50-Piece Sets, $9.98. $11.48 and $14.98.*

*The Above are Exceptional Markings—Our Advice is to Come Early.*

—The Broadway—Fifth Floor.

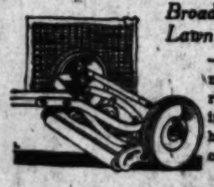
*Good Housewives Will Enjoy Browsing About the Housefurnishings Section, Monday, Sharing in Such Opportunities for Saving as Are Contained in the Featuring of*

### 1000 Pieces of White Enamelware at $1.00 Each




—Similar offerings have met with unbounded success; we are glad to be able to repeat such a friend-winning feature, and to emphasize, furthermore, the fact that all these pieces of white enamelware are of the durable two-coat sort; you'll appreciate Monday's lowered pricing as well as the fact that the selection includes:

8-QT. WINDSOR COVERED KETTLES
4-QT. CONVEX COVERED SAUCEPANS
8-QT. CONVEX COVERED SAUCEPANS



*Broadway Special Ball Bearing Lawn Mower Less at $8.95*
—A splendid ball bearing lawn mower, made from excellent material, with 8-inch in diameter driving wheels. The revolving cutter has four blades that insure a close even cut. 12-inch size.



*Metal Waste Baskets 49c*
—Japanned in white or olive green, these metal waste baskets are extremely desirable for bedroom, bathroom and kitchen use.

*Roll Top Bread Boxes $1.49*
—White Japanned bread boxes, in roll top style, making them doubly convenient, for they may be easily kept under shelves, and contents taken out without moving the box.



*Clothes Pin Holders and 3 Dozen Clothes Pins 45c*
—Metal holders of the same type as the large match box holders, keep the clothes pins clean and always easily found.

*Ironing Boards $2.19*
—Adjustable to four different heights.

*200 Imperfect Vacuum Washers 49c*
—Much of the wear and tear on clothes and the heavy work of washing may be eliminated by the use of one of these vacuum washers. The imperfections do not injure the washers for use, but are the result of faulty storage.

—The Broadway—Fifth Floor

*The Little Things of Life Are Often the Sweetest, and a Box or Two of*

### Milk Chocolate Creams 39c Pound

—taken home Monday night for Mother, the kiddies, or Dad, might bring, as a surprise or treat is wont to do, a holiday spirit into the evening's gaiety.
—Really the chocolates are a treat, for they are soft, delicious balls of cream in many different flavors, covered with a rich coat of milk chocolate. They are so good that one small taste deserves another.

The Broadway—Aisles 5 & 8.

### Eldredge and Sunset Machines Lowered to $69.98

—If you are interested in purchasing a new sewing machine, we are sure you will want to share in the offering of Eldredge and Sunset Rotary cabinet sewing machines, Monday at less than usual.

*They Are In Mahogany Finish*
—having full sized head rotary bobbins, automatic tensions, large feeds and many improved features. Each machine is equipped with a complete set of attachments, is guaranteed and can be purchased with the aid of our liberal payment plan. Monday at $69.98.

*Elite Electrical Washers, $89.50*
—Cabinet washers are these, having copper tubs with a holding capacity of six sheets; swinging wringers and automatic releases. These particular washers are floor samples — therefore, the greatly lowered price of $89.50.

The Broadway—Fifth Floor

### Kodak Films Developed, Printed or Enlarged at New Low Prices

—Because we are so interested in our kodak department, and since we are confident of its satisfactory service, we earnestly wish you to become very well acquainted with the advantages it offers. For not only is this department putting out creditable work but also



*New Low Prices*
—have been effected that will prevail until further notice.
—When you know that the expense of kodaking may be lessened, if you have your developing and finishing work done in this department, with resultant pictures satisfactory, then we think that you will be staunchly "in favor" of the work done by our kodak department.

*Films Developed 10c (any size roll)*
*Prints 3c, 4c and 5c Each.*

The Broadway—Aisles 6 and 8

### 1318 Pieces of American Pottery

*In soft rose, ivory and green tints*

### Priced Umusually Low at 48c to $2.48



—In ordinary circumstances we would be exceedingly proud of our ability in securing at this season of the year, so large a quantity of this desirable pottery, but when in addition to securing it we were able to "turn the deal" in a manner so advantageous as to offer the pottery to you at prices from one-third to one-half lower than those usually in force, our gratification was boundless. We trust, and have every reason believing that the aforementioned enthusiasm will prove contagious.

*The Grouping Will Offer 282 Pieces of Pottery at 48c*
—Flower bowls with holders and vases of many shapes and sizes will be priced thus attractively.

*563 Pieces of Pottery at 98c*
—Vases, baskets and candlesticks in lovely tints and striking designs.

*257 Pottery Vases at 69c*
—Vases in numerous designs and patterns.

*48 Vases and Baskets at $1.48*

*132 Baskets and Fruit Bowls at $1.98*

*36 Vases, Fruit Bowls & Hanging Baskets at $2.48*

The Broadway—Fifth Floor

The Broadway Department Store
Broadway—Seventh and Hill. Arthur Letts, President.






# The Broadway Department Store Closes at One o'Clock on Saturdays




*Purchased at exceptional advantage—*
*Wherefore the remarkably low price of these*

# APRONS at
## 79¢ $1.00 $1.79 $2.79

## In All, 1000 Dozen Aprons Will Be Featured In Monday's Four Groups

—This is not the first time we've laid plans for doing big things in our Apron Section; but we've never laid such extensive plans. This is not the first time we've decided on featuring prices that seemed passing belief in their lowness; but—in our recollection—we have not announced any such low markings as 79c, $1.00, $1.79 and $2.79, in connection with aprons of the sort to be brought forward, Monday!

—No wonder we're enthusiastic! We think you'll agree, too, that

## We've Scheduled This Event in a Very Timely Way

—just when housewives are apt to find gaps in their supplies of morning attire, as well as that of the later-in-the-day order. In short, we think ourselves justified in expecting Monday to be a day of days in our Apron Section.

*Checked Gingham, Sateen, Plain and Flowered, Crepe and Percale, are the Materials That Have Gone In the Making of The Aprons Involved. The Styles Are New and of Engaging Smartness; the Colors Range from Those That Are Radiantly Gay to Those of Darker, More Practical Tone.*

*Descriptions of the Four Groups*

### The Aprons at 79c

—are of checked percale, in various wantable colors, black piping being used by way of decoration. Sashes and accommodating pockets add their touches of distinction. Remarkable aprons, truly, when their 79c pricing is taken into consideration.

### *The Aprons at $1.00*

—are made of percale, plain crepe and gingham, many pretty styles being represented. Trimming is supplied by pipings, buttons and cunning little bow ties. Such aprons at so low a pricing as $1.00 should find ready buyers.

### The Aprons at $1.79

—are of checked gingham in orchid, blue, tan, green and black with white; they're charmingly bedecked with handmade crepe flowers and touches of organdie. Others are of gay-hued crepes, some of them adorned with handmade flowers, collars, cuffs and panels of checked crepe.

### *The Aprons at $2.79*

—are of flowered sateen, with touches of black sateen, of checked gingham, of plain fabrics with two-toned trimming and of black sateen, trimmed with yellow. These aprons are in the much liked slip-on style; they're wonderfully attractive!

*Descriptions of the Fourteen Models Sketched*

*MODEL A AT 79c*—Of percale in assorted checks; trimmed with black piping.

*MODEL B AT $1.00*—Of crepe, trimmed with figured crepe and black piping.

*MODEL C AT $1.00*—Of figured percale, trimmed with bands of contrasting color.

*MODEL D AT $1.00*—Of checked percale, distinguished by novel yoke effect.

*MODEL E AT $1.79*—Of plain and checked gingham combined, trimmed with dainty fluting.

*MODEL F AT $1.79*—Of crepe, with appliqued flowers in contrasting colors and black piping.

*MODEL G AT $1.79*—Of checked gingham, trimmed with hand-made flowers of crepe.

*MODEL H AT $1.79*—Of crepe, trimmed with bands of black sateen and hand-made flowers.

*MODEL I AT $1.79*—Of crepe in two combined colors, trimmed with hand-made flowers.

*MODEL J AT $2.79*—Of plaid gingham, assorted colors, trimmed with crepe and black piping.

*MODEL K AT $2.79*—Of suiting, in two combined colors, trimmed with cretonne and black piping.

*MODEL L AT $2.79*—Of black sateen, effectively combined with the same material in yellow.

*MODEL M AT $2.79*—Of crepe, trimmed with figured print, crepe flowers and black sateen banding.

*MODEL N AT $2.79*—Of plain gingham, trimmed with bands in contrasting shade and with black piping.

The Broadway, 2nd Floor.

The Broadway Department Store — Arthur Letts, President

*Hello! Hello! Hello! This is the*

## Radio Department at The Broadway

—Perhaps, when something happens, as it often does, to the bulb or the filament control, it would help matters along if you would "drop up" and "talk it over" with the man in charge of our radio department. He is always ready to help where he can; and by the way, we carry

*An Extensive Line of Radio Parts and Supplies*

—At reasonable prices, too; here are a few quotations which will, perhaps, suggest things that are needed:

| | |
|---|---|
| Switch Points, 5c. | Variocouplers, $4.00. |
| Binding Posts, 10c. | Variometers, $4.00. |
| Switch Knob Assembly, $1.00. | Transformers, $4.00. |
| Insulators, 25c. | Complete Antenna Sets, $7.50. |
| M.P.M. Crystals, 25c. | Murdock Receivers, 2000 Ohm, $5.00. |
| Single Throw Switches, 45c. | Murdock Receivers, 3000 Ohm, $6.00. |
| Detectors K. D., 50c. | U. V. 200 Radiotron, $5.00. |
| V. T. Sockets, 65c. | U. V. 201 Radiotron, $6.50. |
| Dials, 3-in., 75c. | |
| Phonograph attachments, $2.00. | |

—The Broadway—Sixth Floor

## The Prices of Grand Pianos

—will continue to be lowered until March the 15th—so music lovers here is your chance!

### 25% Less Pricing in Some Cases

—rules on these beautiful mediums of musical expression. Our convenient payment plan is applicable in the purchase of these Grands, involving an initial payment and small subsequent monthly installments for thirty months.

—The grands involved are from 4.8 to 5.6 long; a number of excellent makes are included.

*During the Period Noted Above We Will Move Pianos for 25% Less and Offer New Phonograph Records on the First Floor at 35c and 50c Each.*

—The Music Auditorium—Eighth Floor.



*In the Juniors' Section*

## Frocks Blossom Into Being

—for those whose very years are in the spring. Like youth, their colorings are airily dainty; their styles bouffant—almost merrily gay. Their frills—their ruffled laces, their demure collars, and diminutive pockets, combine to effect a whole of adorable charm. And then, too, there's the fact that they are made of plain or tissue gingham, also checked gingham, durable materials that are known for laundering qualities. For girls of 8 to 16 years. Prices range from $5.95 to $12.95.

## And the Hats!

—Spring's veriest glory, in truth. Color, there is—and flowers in variety—hued with the vivid abandon of youth, or tinted in modest delicacy. There are, too, the ever demanded staple shades for practical wearing. The hats are of straw and silk, or straw and ribbon, adorned in modish simplicity. For girls of 8 to 16. Priced $5.95 to $18.95.

## New Velours Capes for Girls $12.95, $13.95

—are being accorded much well deserved praise in the courts of Fashion; and they may be had in attractive red and tan combinations. Girls of 8 to 14 may wear them to school or to church with the same appropriateness. They're practical and effective!

—The Broadway—Second Floor

# The Broadway Department Store Closes at One o'Clock on Saturdays!

*Vanishing Flapperage Bespeaks the End of the Bobbed Hair Reign—And the Advent of*

## Switches, Soft and Glossy

—Into the lime light of popularity. One can't afford to be cross wise with La Mode you know, even for the length of time it takes to "grow ones own." And besides switches, of good quality, are apt to adapt themselves so much more satisfactorily to one's coiffure demands.

The Broadway foreseeing this turn in fashion's pathway, have supplied themselves plentifully with lovely switches in many shades. An idea as to the prices follows:

Gray switches, in 24 inch length, at $10.00. In natural shade, double wave, 24 inch, at $8.50; in 20 inch length $4.25; in 18 inch length $3.50.

Gray switches in 22 inch length, at $8.50 and $6.00; in 20 inch length at $5.00. Natural switches in 22 inch length at $6.50.

—The Broadway—Third Floor



*Charming New*

## Blouses $12.95 to $18.50

—Among them are many versions of the Jacquette—the surplice Jacquette, with side ties, the straight box-coat Jacquette and the Jacquette with wide girdle to fasten snugly 'round the hips. Many of the new slip-overs in high and low neck styles are also included.

—The printed Jacquettes are adorable! The Pharaoh patterns, having their origin in the recent discoveries of the tomb of Tut-ankh-Amen are depicted. Others are in the beautiful Paisley prints, gorgeously colored.

—Many of the new Jacquettes are developed in Rodier novelty silks and Miline crepe weaves. Some are of the striking embossed and striped Panne velvets.
—Their colorings are lovely—they offer a wide range of the new grays, sand shades, Lanvin Green, the new Chartreuse shade, dull blue, reds, Oyster and orange.

—The Broadway—Third Floor

## Annette Union Suits

*For Women*

## $1.35 and $1.65

—Undergarments of splendid fit and finish; fashioned from cotton of an excellent grade. In bodice or regulation style; tight fitting at the knees and well reinforced.
—Regular sizes are $1.35 and the extra sizes, $1.65.

### *Annette Vests for Women 95c*

—These vests are fashioned from a finely ribbed lisle fabric in both bodice and round neck style. In pink or white, 95c all sizes.

### *Children's Stockings 79c*

—These are Onyx stockings in seven-eighths length. They have mercerized finish and are given further attractiveness by novelty turnover tops of fiber. Choice of black, white, brown and beige; sizes 7½ to 10 in the assortment.

—The Broadway—Aisles 3 and 4

## New Togs for Wee Tots

—Little tots as well as their elders like to have new clothes with which to start the season. The wee "duds" detailed below are suggestive.



### *Frocks at $3.75*

—are in the dainty "panty" dress style for tots of 2 to 4 years. They cunning! Fashioned of plain pink, blue and yellow material, beautifully trimmed with hand embroidery and white organdie.

### *Rompers at $1.95*

—are in checked gingham in combinations of blue and white, red and white, green and white, and pink and white. Each romper has button-on waist with touches of white and hand work for adornment. Sizes 2 to 4.

### *Bloomer Dresses, $2.95*

—Adorable dresses in yellow, green, pink, blue at $2.95. Checked percale models having touches of hand work are shown at $3.45. For children of 2 to 6 years.

—The Broadway—Second Floor

*Exceedingly Strong is the Appeal Contained in Monday's Offering of*

# 100 Sample Suits

*That Are in Every Way Unusually Attractive*

# at $39.75 to $125.00

WHEN an astute buyer meets with such a stroke of rare good fortune as that which resulted in the purchase of the even hundred sample suits mentioned in the headlines, then is swift action the order of the day; and so it has come about that these various good-looking models have been hastened to our Receiving Room, have been marked and brought to the Suit Department and are now awaiting interested buyers, Monday.

THE styles are right; so are the prices; likewise the time—what more could you ask, at the outset of the spring season, than the opportunity to choose from a really beautiful array of smart new suits at the range of prices quoted above, these suits having been purchased, and marked accordingly, at 33 1-3% less than their regular marking?
—By way of description, we may say that the group includes:

## Spring Frocks at $49.75

—They're made of the new Crepe Siam. Flat crepes, Cantons, beaded georgettes and all-over embroidered Cantons.

—Pleated flouncings, lace flouncings, tiny cap sleeves, three-quarter sleeves trimmed with pleatings and ruffings of lace, as well as the still popular long sleeves are shown.

—Collars of real lace, beautiful beadings, silk and tinsel stitcheries, gorgeously embroidered and pleated panels constitute simple but every effective adornment.

—The Broadway—Third Floor

## Smart New Sample Suits at $39.75 to $125.00

*Three-Piece Models Included*

—Poiret twill, tricotine and other French twills fashion them; in sand shades, greystone, navy and black. Many of these suits have blouse tops in bright colors in new printed crepes, or embroidered in elaborate designs.
—There are embroidered box models, some straight and extremely short as becomes the Eton this season. Some longer—some that flare—all variations of the box.
—Blouse models with side fastenings, new "wrap around" skirts, etc.
—And stunning three-piece suits! Gay or conservative with their prettily colored blouses, printed or embroidered in unique motifs; their skirts with cascade draped sides, hip panels, sometimes embroidered, with "wrap around" tendencies. Wonderful suits, one and all, at Monday's low prices. —The Broadway—Third Floor

## Spring Coats at $39.75

—Coats of soft lustrous Normandy, Bolivia and velours in new sand shades, cocoa, light and Malay brown, Sorrento and navy blue, reindeer, black and combinations of navy and gray.

—Showing the new bat-wing sleeves and blouse backs. Wide sleeves richly embroidered and many Coats with blouses embroidered all over in self color. Smart tassels, side buckle fastenings and comfy rolling collars are notable features.

—The Broadway—Third Floor

## Wool Sports Skirts $12.75

—Genuine Camel's hair in natural color tan and brown and navy and tan in check Ukranium crepe and prunella in navy, tan and gray in novelty stripe effects; wool cloth in tiny checks of tan and brown on the bias in knife pleats; wool Canton in shades of tan and gray in knife pleats, basket weaves in tan, with large double cross bar effects in brown; sponge in plain gray and tan with borders of self colored satin cross bar and Ponjard, seesura and velours in plain colors with novelty stripes in many color fashion these very good looking skirts.

—The Broadway—Third Floor

## Spring Furs Marked Less at $25.00

Lined and blocked fox chokers in brown, black and gray, 2-skin German Fitch Chokers.
2-skin Natural Squirrel Chokers.
1-skin Jap Sable Chokers.
1-skin Stone Marten Chokers.
Skunk Shawl Collars. French Fox Stoles.

—The Broadway—Third Floor

*Spring Garbs Herself in*

## Modish New Sweaters

—making a very brave and appealing appearance, causing many approving glances to roam in her direction. She cordially bids you to attire yourself in the same manner; you would be one of her staunch devotees. We second the motion!



### *They Are Tuxedos*

—in the most delightfully fine, soft wool some of them having fiber threads of silk ming running through them or adorned with borders along the edges, in harmonizing shades. And the colors! Beautiful! Tan, beige, peacock, honey dew, French blue, orchid and mohawk.
They're priced moderately at $39.75 and

—The Broadway—Second Floor

*'Tis in the Jewelry Department That Miladi Will Take Her Pleasure, Monday, Choosing from Some Specially Purchased*

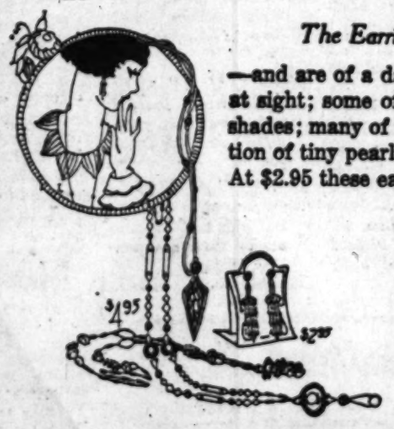
# Necklaces at $4.95 and Earrings at $2.95

—How appealing are such pretty things to her feminine liking for self-adornment! How magnetic the influence of their remarkably low pricing!

—Why, necklaces like those to be offered are, many of them, twice as much regularly; some would even be three times as much had they been purchased in the regular way. The saving on the earrings is also decidedly marked.

### *The Necklaces Show the Effective Combination of Metal Chain With Imitation Stones*

—ever such smart colors and designs being represented. Rarely, if ever, have we been able to feature such necklaces for so little as $4.95—they're stunning!




### *The Earrings Are in Shower Effect*

—and are of a dainty charm that will prove itself at sight; some of them are in the new Paisley shades; many of them show the effective combination of tiny pearl beads and those of imitation jet. At $2.95 these earrings are valueful, indeed.

*We are Indebted to the Good-Will of a Certain Jewelry Manufacturer in the East for Monday's Double-Barreled Offering of Necklaces and Earrings—You May Share in Our Success in Securing the Pretty Things at Away Less Than Usual.*

—The Broadway—Aisle Two.

*With The Broadway Acting as Her Enthusiastic Agent, Spring Lavishes*

# A Wealth of Beauteous New Millinery

*Upon a Waiting World of Expectant Femininity*



Pattern hats bearing well-known names, copies of French models and smart affairs from our own millinery shops are here for your choosing in such in-demand materials as horse hair, milan cloth, soft Milan and leghorn straw and novelty straws in every weight.

Flowers as well as the new ombre ribbon form their trimmings in instances, while abundant lace in draped effects marks many undeniably spring's own. Bright colors as well as conservative shades are procurable, prices from $20.00 to $50.00.

—The Broadway—Third Floor

The Broadway Department Store
Broadway · Fourth and Hill · Arthur Letts, President

## Stage and Screen

THE THEATERS AND STUDIOS

VOL. XLII.

### LD PROBLEM IN NEW GUISE

*...er and Better is Cry of the Public*

*... Where Are the Stories, Answer Producers*

*... Difficulties of Doug and Griffith.*

BY HARRY CARR

...lexander the Great had noth-
...on Douglas Fairbanks and oth-
...Hollywood celebrities when it
...me to weeping for new worlds
...conquer.
...ouglas and Mary Pickford are
...overing that the route north-
...d from the top rung of the
...der is difficult and dubious.
...after the striking—the top
...the remainder of the song
...t easy to sing.
...other words, Mr. Fairbanks
...go on forever wearing the
...ls of Robin Hood. And he
...n't know what to do next.
...The Mark of Zorro" was prob-
...Doug's best picture; but it
...ld not be possible for him to
...e another one like it and
...the cheers of the public. Fans
...formerly enjoyed his fist
...now demand wars from

...topped "Zorro" with "Robin
..." now it is up to him to
..."Robin Hood" with something
...er and more sensational.
...is is just about as simple and
...of accomplishment as finding
...her North Pole.
...Griffith is facing the same prob-

...Fairbank's frantic search is
...new characters.
...Griffith on the other hand is
...ng for new thrills.
...irbanks has used up all the
...usual and ready-made char-
...n. He has been the wild
...erer in New York society,
...the tenderfoot who outshoots
...gun-men on the border, and
...hard-riding army lieutenant
...the cow-puncher and the
...dian mounted policeman.
...o has been the romantic early
...rnia bandit, Joaquin Muri-
...under another name; he has
...D'Artagnan and Robin Hood.

...ERICAN POSSIBILITIES

...seems obvious that Douglas
...st one trump card left; this
...invade American history
...wave the flag to the tune of
...Decatur, the young Quak-
...lor who burned the Frigate
...delphia in the harbor of
...li, and who was for his coun-
...may she always be right, but
...or wrong his country.
...If not Stephen Decatur, than
...an Hale who regretted he had
...one life to give for his coun-

...mith's problem is just as poig-
...and as agonizing; but dif-
...rills—that's what he wants.
...e great "D. W." makes pic-
...after a recipe that is all his
...No one else has ever fol-
...his plan with success.
...a certain definite point in
...Griffith picture, the actors
...aside and become wisps of
...blown about upon the
...winds of dramatic situa-

...W." never leaves it to an
...to put over the great cli-
...that have made his pictures
...famous.

STORM FLAGS OUT

...a certain definite point, he
...the actors aside and drags
...cyclone or something.
...the "Birth of the Nation," "It
...he Ku Klux Klan riding with
...ding hoofs to the rescue.
..."Intolerance"—he substituted
...ge of Babylon with the Per-
...army in full flight and the
...n episode with an automo-
...racing with the governor's

(Continued on 27th Page)

### ABEL TELLS A

...pled to See if What She
*Was All Tr...*

BY GRACE KING...

...n you imagine the wild flower Suzan...
...? Or Molly-O studying workers...
...trotting through the Tower of Lon...
...d have. Meaning, of course, Mabel...
...ou get Mabel all wrong, if she w...
...n't realize that she is really
...high brow person. Mean-
...high brow, not that she
...and uses long words, and
...all the time about modern
...ophies and the art move-

...body would laugh more quick-
...Mabel at such affectations.
...her case high-brow means
...that she considers good
...re, good music, good paint-
...much better than bad, and
...has a thirst for literature,
...languages and all beautiful
...interesting things. Which
...means in turn that she is
...of taste, sense and in-

...admits going the high-brow
...Berlin, where she attended
...opera. High-brow endur-
...ers can go no further!
...has just come back from
...you know. She brings
...about a ton of art treas-
...Paris, Berlin and Lon-
...she revels in telling you
...them, and has the most as-
...ing memory for historical
...and little bits of interesting
...facts, and she can tell
...clever little bits of eco-
...historical characters.
...the same, Mabel wouldn't
...if she didn't kid a bid.
...about the decaying
...of Europe," she said,
...was deathly afraid if I
...couple of seasons they
...so far along in the proc-
...they wouldn't be
...at."
...Mabel's house, the other
...found her surrounded by
...and vases of flowers, gifts
...to her on her return-
...a black moire silk after-
...from Paris that was a
...And, yes, it was long,
...down to her feet.
...looked very tired when

ming New
ouses
to $18.50
e many versions of the arplice Jacquette, with ight box-coat Jacquette e with wide girdle to ound the hips. Many overs in high and low also included.

acquettes are adorable! tterns, having their ori- nt discoveries of the kh-Amen are depicted. the beautiful Paisley ly colored.

ew Jacquettes are devot- novelty silks and blister Some are of the strik- d striped Panne velveta s are lovely—they offer of the new grays, sand Green, the new Chart- l blue, reds, Oyster and

Broadway—Third Floor

l Sports
s $12.75
hair in natural color or d navy and tan in checks; nd prunella in navy, brown elty stripe effects; waffle cks of tan and brown on pleats; wool Canton in soft gray in knife pleats, basket h large double cross bar el- ponge in plain gray and tan elf colored satin cross bars sure and velours in plain ity stripes in many colors, y good looking skirts.
The Broadway—Third Floor

ing Furs
Less at $25.00
locked fox chokers in nd gray, 2-skin German
Squirrel Chokers.
ble Chokers.
Marten Chokers.
Collars. French Seal
Broadway—Third Floor

Carbs Herself in
lish New
weaters
brave and appealing appear- many approving glances to rection. She cordially invites erself in the same manner if one of her staunch devotees motion!



Tuxedos
delightfully fine, soft wool having fiber threads of true through them or adorning them along the edges, in harmonizing the colors! Beautiful! Pink, honey dew, French blue, bel- ohawk.
moderately at $9.75 and $14.50.
—The Broadway—Second Floor

Enthusiastic Agent, Spring
Beauteous
inery
pectant Femininity
es, copies of French mod- illinery shops are here for erials as horse hair, hair nd novelty straws in light

bon form their trimmings traped effects marks them rs as well as conservative 20.00 to $50.00.
Broadway—Third Floor

tinent Store
UR LETTS, Proprietor

Stage and Screen.
THE THEATERS AND STUDIOS.

# Los Angeles Sunday Times

World of Pleasure.
MUSIC, SONG AND DANCE.

VOL. XLII. SUNDAY MORNING, MARCH 4, 1923. WHAT TO SEE

## D PROBLEM IN NEW GUISE

*...r and Better is Cry of the Public*

*...ere Are the Stories, Asser Producers*

*...fficulties of Doug and Griffith.*

BY HARRY CARR

...Great had noth- ...Douglas Fairbanks and oth- ...celebrities when it ...hoping for new worlds

...and Mary Pickford are ...that the route north- ...from the top rung of the ...difficult and dubious. ...the striking the top ...remainder of the song ...to sing.

...words, Mr. Fairbanks ...forever wearing the ...Robin Hood. And he ...know what to do next. ...Mark of Zorro" was prob- ...best picture; but it ...be possible for him to ...another one like it and ...cheers of the public. Fans ...formerly enjoyed his fist ...new demand wars from

...ped "Zorro" with "Robin ...new it is up to him to ...Hood" with something ...more sensational.

...is just about as simple and ...accomplishment as finding ...North Pole.

...is facing the same prob-

...Pickford's frantic search is ...characters.

...on the other hand is ...for new thrills.

...has used up all the ...and ready-made char- ...He has been the wild ...in New York society, ...tenderfoot who outshoots ...men on the border, and ...-riding army lieutenant ...cow-puncher and the ...-minded policeman.

...has been the romantic early ...hero, Joaquin Muri- ...another famous; he has ...Musquean and Robin Hood.

...AMERICAN POSSIBILITIES

...seems obvious that Douglas ...has one trump card left; this ...broad American history ...the flag to the tune of ...Sweater, the young Quak- ...who burned the Frigate ...lying in the harbor of ...and who was for his coun- ...to be always be right, but ...or wrong his country.

...of Stephen Decatur, than ...Hale who regretted he had ...life to give for his coun-

...'s problem is just as poig- ...and as agonizing: but dif-

...—that's what he wants. ...great "D. W." makes pic- ...after a recipe that is all his ...no one else has ever fol- ...his plan with success.

...certain definite point in ...forming picture, the actors ...fade and become wisps of ...blown about upon the ...winds of dramatic situa-

...never leaves it to an ...to put over the great cli- ...that have made his pictures famous.

...STORM FLAGS OUT

...certain definite point, he ...the actors aside and drags ...systems or something. ...'Birth of the Nation,' 'it ...Ku Klux Klan riding with ...hoods to the rescue. ...Intolerance'—he substituted ...of Babylon with the Per- ...army in full flight and the ...episode with an automo- ...ing with the governor's

(Continued on 27th Page)

## TONY SARG BRINGS NEW PUPPETS

*Latest Marionette Show Masterpiece; Tells Story of Don Quixote*

Everyone who had the good fortune of witnessing a performance of the Tony Sarg Marionettes at the Gamut Theater last year will welcome the announcement of their return to Los Angeles for three performances. The first will be Friday evening the 9th inst., at Bovard Auditorium under the auspices of the University Women's Club, with Monday afternoon and evening, March 12, at the Gamut.

This year Mr. Sarg is sending two entirely new productions, the irresistible Uncle Wiggily and his various elations and antics will be given in the afternoon, with "Don Quixote" scheduled for both evening performances at Bovard and Gamut.

Uncle Wiggily, this much-loved gentleman rabbit, with his muskrat lady housekeeper, the opossum physician, the puppy-dog boy, the monkey boy and four villains, make a large cast of characters appearing in the play, divided into four scenes. What child and surreptitiously what parent has not been delighted with the antics of Jackie Bow Wow, Jacko Kinkytail, Fuzzy Fox, the Skeezicks, and the Skillery-Scallery Alligator?

SARG'S MASTERPIECE

The "Don Quixote" production is a Sarg masterpiece. Originally from Spain, but through some difficulty with the customs not permitted entry, and after several years' storage sold at auction, the wooden-headed actors and actresses in "Don Quixote" are dressed in the finest armor, exquisite silk with small hand-embroidered shawls to match, real little leather shoes and boots, miniature swords, firearms and pieces of furniture of every description, not to forget horses, mules, etc.

In dramatizing Cervantes's classic romance, both Mr. Sarg and Anne Stoddard so enturated themselves with the spirit of the book that the play delights and satisfies those who know the story, as well as those who are first introduced to it via the marionettes.

## BOW AND ARROW GOD WILL CATCH THEM IF THEY DON'T WATCH OUT

*Many a Handsome Matinee Idol May be Reckoned Among the Attractive Young Eligibles of Season*



An Impression of Filmdom's Bachelors

BY ALMA WHITAKER

OF COURSE, there is probably some quite simple explanation. There can't be anything seriously wrong. But all the same, the fact remains that there are some forty bachelors at large in screenland. Oh, not mere directors, or cameramen—but actors—men who look really dashing on the screen, make love so convincingly, convey a general impression of being utterly irresistible, and yet the girls are overlooking them in real life.

After trembling very near the edge of "the shelf," one or two of them recently seized heavensent opportunities. Tony Moreno was saved from being a crusty old bachelor by Mrs. Daisy Danziger. Harold Lloyd leaped at the chance graciously conceded him by Mildred Davis. And Charlie Chaplin, who of course, is only a bachelor by judicial decree, looks as if he would be rescued by Pola Negri.

You see, since the advent of Will Hays, domesticity has been decidedly fashionable in filmland. Of course, if a bachelor couldn't help it, one didn't make unpleasant remarks. All the same, it has been clearly understood for some time that at least a wife, and preferably a couple of babies, was infinitely more comme il faut in a profession in which 99 per cent vide the press agents, are happy domesticated, law-abiding people.

All of which brings us to a tour of inspection of these forty unattached specimens. If they can't get married themselves, we must help to get them off.

For instance, there is Eugene O'Brien. As he is pictured on the screen with Norma Talmadge, they call him a "perfect lover."

We ourselves can find no special defect. True, he is 39, but that is only nine years beyond the ideal age set by Sir Conan Doyle for all masculinity in heaven.

But apart from that, he has a nice income, based upon a fairly secure contract. He is tall, dashing, and there is every reason to believe his hair curls naturally. Why can Eugene have been allowed to languish so long?

Or Richard Dix, now. Well, of course, Richard is only 27—but still. On the whole, the girls like them young. And Richard owns a nice house in Hollywood and other real estate. He has nice brown hair and soft dark dove-like eyes. And really, after he has been seen as the hero in "Souls for Sale" his eligibility should be no longer in doubt.

Raymond Griffith, on the other hand, is 31. Getting on. But for those that like style, he makes a corking designing villain in "The Eternal Three." And he is the popular brunette variety, with an added cute little black moustache—which could add zest to any breakfast table. After all, breakfast is the real test.

As for Earle Foxe, who plays Capt. Dobbin in "Vanity Fair," are we all going to treat him like Amelia treated her Dobbin in the book? Earle is a nice well-preserved 30, and with his hair properly curled, he is good looking enough for anyone.

TWO YOUNG ELIGIBLES

Perhaps we may pass over William Haynes and Gareth Hughes without any immediate anxiety. After all Haynes is only 23, and after he has shown how wonderful he is in "Three Wise Fools," his sweet Virginian beauty and gentlemanly charm win him the matrimonial recognition he craves. But perhaps it will take Gareth Hughes's portrayal of "Little Billy" in "Trilby" to make him a really desirable person—he does look a bit mushy in "The Christian."

We have every reason to be alarmed for Edward Everett Horton. Edward is the sort of man who ought to make an ideal husband. He is so sweet to his mother, for one thing. Then he is a bit

(Continued on 23d Page)

## ABEL TELLS ABOUT TRIP

*...ed to See if What She Read About Europe Was All True*

BY GRACE KINGSLEY

...you imagine the wild flower Suzanna in staid old Westminster ...Molly-O studying workers of art in the Louvre? Or ...meeting through the Tower of London? Well, she—or they—...here. Meaning, of course, Mabel Normand.

...get Mabel all wrong, if ...realize that she is really ...high brow person. Mean- ...high brow, not that she ...long words, and ...the time about modern ...and the art move-

...would laugh mere quick- ...label of such affectations. ...one high-brow means ...she considers good ...good music, good paint- ...better than bad, and ...a thirst for literature ...and all beautiful ...things. Which ...in turn that she is ...of taste, sense and in-

...going the high-brow ...where she attended ...High-brow endur- ...can go no further!

...just come back from ...know. She brings ...a ton of art treas- ...Paris, Berlin and Lon- ...roads in telling you ...and has the most as- ...manner for historical ...bits of interesting ...and she can tell ...little bits of gos- ...historical characters.

...Mabel wouldn't ...she didn't kid a bit. ...about the decaying ...of Europe," she said, ...frankly afraid if I ...of someone they ...along in the proc- ...that they wouldn't be ...."

...Mabel's house, the other ...was surrounded by ...mass of flowers, gifts ...her on her return. ...from Paris that was a ...dream of silk after- ...Yes, it was long. ...seem to her feet. ...looked very tired when she went away to Europe. She has come back looking like a rose —one of those red, velvety roses. Tiny lines of fatigue and anxiety are all ironed out by change of scene and rest. Her cheeks are rosy and filled out, her white neck is fuller than it ever was, her arms are plump. She is a new Mabel or rather the old Mabel, idol of millions.

She was in a merry mood about her trip, but earnest and enthusiastic, too.

CURIOSITY STARTED IT

"All my life, it seems to me, I've been reading history," she said. "I loved it in school, and I loved tales of romance, the stories of Dumas and Hugo, of Dickens and Thackeray, the poems of Shelly and Keats, the plays of Anatole France and Shakespeare. I wanted to see the places where their stories were laid, to people them again with the beloved characters.

"It was my first real vacation in years. I took a trunk-load of books, another of cloths, and all those other things you travel with —you know what I mean. I had my name stencilled on a low-brow steamer trunk. And I got a passport which identified me as an American female, and which also requested foreign powers to overlook all breaks.

"Oh, what a thing that passport was! Away down at the right-hand corner of the front page is a little reserved section, three by three. You are supposed to have a photograph of your own that size. One never has. So you immediately rush over to have one made in a hurry. They put a pretty green screen around you like a Gates Ajar, and then the dirty work begins.

"Then you take the still-soggy thing aboard with you.

"I have utterly failed in my quest to find a passport photograph

(Continued on 24th Page)

## RIGHT FROM THE FRONT

BY EDWIN SCHALLERT

VERY rarely do I ever seek to issue a wail about the "good old days." Nor am I one to howl my head off to the effect that pictures aren't progressing. In my private mind, of course, I may be evolving conclusions on this subject, but as yet I would consider it rather premature to shout them out. I am still young enough to be willing to travel the present high road, let where it may, and though I find it littered with obstacles at times. At least, I have a belief that somewhere in the future of the pictures lies the art of pictures, that is, if anything of such a hugely conglomerate nature as pictures can ever be more truly artistic than screen production now is. And I think that it can when it is less stupidly conglomerate.

However, that's beside the question. I really have a wail to register, and that is a stentorian one. As to what in the deuce has become of the comedy spirit. Where are the pies and mallet of yesteryear, and what are the new ideas of what is funny if there are any.

Mack Sennett, they say, is coming back into the field to make a real old-fashioned type of comedies. He is going to bring back the puddle-haunting funny man, the perilous bathtub, the frisky dynamite, and mayhap even the lissome bathing girl. Of course, there are not going to be the same funny man, bathtub, dynamite and bathing girl that used to frolic together, because the old-time varieties have slipped away. But at least Sennett is going to offer some sort of modern substitute. And the hopes are that Sennett will go at this with his usual energy, and give us some really good two-reelers to brighten the screen, let the custard fly whither it will.

* * *

ONE complication about the comedies is that the directors who used to be successful have nearly all gone into feature making. Even the redoubtable Dick Jones has eschewed the short-reeler almost completely. His next picture will be the feature starring Phyllis Haver, and that's a story of length and elaborate serious interest.

Take the others, too—men like Billy Beaudine, Eddie Klein, and Victor Heerman. Many's the pot of paste that they've sent splashing about for the sake of one good hearty ha-ha.

Beaudine, you know, is now concerned with productions of a serious type for Warner Brothers. Klein has recently directed a production for Jackie Coogan. Heerman has been the Heimaman for "Rupert of Hentzau." Mal St. Clair is making fight pictures, and Erle Kenton's latest is "Tea With a Kick," a comedy to be sure, but, I believe, a highly refined one.

All of these men were specialists in the stomach laugh and the ritillation in their time, and I wonder if some times they don't regret their old line of effects. I know that we occasionally do.

* * *

SOMEBODY asked me a few days ago how they obtained the photographs of the falcon's attack on the dove in the picture "Robin Hood." You know the scenes which I mean. Doug has

(Continued on 23d Page)

## NEW YORK SEES TWO COMEDIES

*"Adam's Rib" Is Humorous, Manhattan Finds*

*Gales of Laughter Greet De Mille's Film*

*Chaplin Production Hailed as Treasure*

BY HELEN KLUMPP
[EXCLUSIVE DISPATCH]

NEW YORK, March 3.—The great moment came this week when Charlie Chaplin's latest and Cecil De Mille's latest were flashed before eager crowds. We'll never be able to thank Charlie enough for giving us "The Pilgrim" in time to act as an antidote for "Adam's Rib." But I can't truthfully say that even Charlie's picture brought forth more gales of laughter than the De Mille effusion. I haven't seen such a thoroughly bewildered and amused audience as the one that watched "Adam's Rib" last Sunday since a Brooklyn baker fostered a stage production just so that his daughter might star. And when Theodore Kosloff, in person, came out and danced a prologue of the picture, the fat matron next to me clutched me and gasped, "I always knew the Russians didn't have a sense of humor like ours."

It seems to me that "Adam's Rib" fails in all the promise of "Saturday Night" and "Manslaughter." There was at least some human interest there. But I'm told that the picture is booked for four weeks at the Rivoli and to date it has played to capacity business, so who can blame De Mille? It is the actors I feel sorry for. Having once seen Anna Q. Nilsson and Pauline Garon and Elliott Dexter in this tortious potpourri, I doubt if I can have implicit confidence in them again.

CHAPLIN THEATER

But to be more cheerful, there is "The Pilgrim." I would like to start a movement to endow a Chaplin theater where one of his films would always be on view, so that after the sorest cinematic trials one could always rush there and get back his faith in the art of the motion picture. "The Pilgrim" has two particularly memorable scenes; one where Charlie, masquerading as a minister, preaches in pantomime the story of "David and Goliath" and the other where an expaserating child gleefully slaps him over and over again.

Another important opening this week was the German "Othello," sponsored by Ben Blumenthal and with Emil Jannings and Werner Kraus in the cast. It is a curiously uneven production. Sometimes the acting in it is magnificent, and again it is worthy of cheap vaudeville. Emil Jannings presents the most ponderous and the blackest Moor imaginable and Werner Kraus conceives Iago as a low comedy villain in sleek black tights.

The whole production seems to be a motion picture of a stage production rather than a story planned to be told through the medium of motion pictures. Small groups sometimes appear before dark hangings with no scene-set at all. Other times papier-mache palaces that look as if they would go over if given one good push form the background for the story. And occasionally there flashes on the screen an unforgettable scene with great, looming lights and shadows that foretell the story, even as the distorted wall of "Caligari" played their part in that. They give a hint of what this production might have been.

WHERE FILM FAILS

But is there any sense in trying to film Shakespeare's play? There are no actors who can suggest the magic of his words. Shakespeare supplied his own pictures, his own stage settings, just in his dialogue. Praise be that motion-picture producers are content to seek their film material elsewhere.

As though this were not enough to make up a gala week, Marshall Neilan has contributed "Minnie" to it. It is one of those things that we forgive Neilan, thinking that perhaps he was tired or overwrought when he did it. The direction is hectic. Surprisingly good in little touches, but unbelievably bad most of the time. Leatrice Joy as an ugly duckling who invents an admirer for herself wins new laurels in this picture which are quite unnecessary, as she is fairly swamped with them already.

Betty Compson in "The White Flower" rounds out the new shows on Broadway. The story is just about as poor as they come but

(Continued on 23d Page)

## HIPPODROME TO BE TORN DOWN

*Great Theater Gives Way to $15,000,000 Hotel, World's Largest*

[EXCLUSIVE DISPATCH]

NEW YORK, March 3.—Reports that negotiations are under way for the sale of the New York Hippodrome were confirmed today at the office of the United States Realty and Improvement Company. The prospective buyer is a syndicate of real estate operators.

The plan is to wreck the theater building and erect on its site the largest hotel in the world at a cost of $15,000,000. The Fuller Construction Company is to have the construction contract if the project goes through. The United States Realty Company controls the Hippodrome through ownership of the stock of the Forty-third street Realty Company.

Theaters, Amusements, Entertainments

PHILHARMONIC AUDITORIUM — 5th and Olive. Tel. Pico 3434.
L. E. Behymer Presents Two American Artists From the Metropolitan Opera Company.

MAY PETERSON

Soprano
NEXT TUES. EVE. MARCH 6

CAROLINA LAZZARI
Contralto
Sat. Mat., March 10

Tickets, 75c to $2.50 (plus 10 per cent Tax) on sale West Box Office.

The Return of the Laugh-Makers
TONY SARG
MARIONETTES

Mon. Mat. Mch. 12 — "UNCLE WIGGILY"
Mon. Eve. Mch. 12 — "DON QUIXOTE"
Tues. Mat. Mch. 13 — "RIP VAN WINKLE"
Tickets: $1, $1.50, $2 (plus tax.) on sale West Box Office, Auditorium Bldg., 5th and Olive Sts. Order early. Houses will be sold out.

PHILHARMONIC AUDITORIUM — FIFTH AND OLIVE
NINTH POPULAR CONCERT THIS AFTERNOON AT 3 O'CLOCK
Third Special Program—"TSCHAIKOWSKY."
PHILHARMONIC ORCHESTRA
WALTER HENRY ROTHWELL, Conductor
Soloist: Calmon Luboviski, Violinist
Symphony, "Pathetique."
Serenade, "Melancholique." (Violin Solo, Luboviski)
Overture Solennelle, "1812."
Prices: 75c to $1.00. No Tax.

PHILHARMONIC AUDITORIUM — FIFTH AND OLIVE
Fitzgerald Concert Direction, Merle Armitage, Manager.
THE ONLY OPPORTUNITY TO HEAR

Titta Ruffo
NEXT FRIDAY NIGHT, MARCH 9
Prices, $1.00, $2.00, $2.50 and $3.00 Plus Tax. Seats Now.

PHILHARMONIC AUDITORIUM — 5th at Olive
Sunday Afternoon, March 11th, 3 o'Clock Sharp
LOS ANGELES ORATORIO SOCIETY—200 voices
JOHN SMALLMAN, Conductor
Second Presentation in America of the Magnificent New Oratorio
"QUO VADIS"
Mennie Hayes Hastings, Soprano — Carl Gantvoort, Baritone
Frank Geiger, Bass — Dr. Ray Hastings, Organ
PHILHARMONIC ORCHESTRA 50 Principal Members
Secure seats at once—one performance only—over 2000 turned away from last Oratorio Concert.
Box Office, Fifth and Olive. Phone Pico 3434.
Prices, 50c, 75c, $1.00, $1.50, $2.00; Boxes and Logea, $2.50. Tax exempt.

TALLY'S — 833 S. Broadway
Tally's Broadway Theatre
Read What The Women Say of "The Dangerous Age"
4th and Last Week
Positively

Mr. Louis B. Mayer, President
Louis B. Mayer Productions, Inc.
Los Angeles, Calif.

Dear Sir:-

It is the fundamental and most important part of the program of the Federation of Women's Clubs in the work for better films to endorse and encourage patronage of the best pictures.

In line with this work, I want to congratulate you on "The Dangerous Age". A representative group of women from the various organizations previewed the picture, and they were unanimous in their enthusiastic approval.

We believe great credit is due the director, John M. Stahl, that the picture was not cheapened by touches of the risque. It must have been his ability as well as his artistry that gave the splendid acting an opportunity to carry a very beautiful and really clever picture through to a logical conclusion.

Very sincerely,
Mrs. A. A. Hummel
Chairman, Motion Pictures,
Los Angeles District Federation

DON'T MISS IT—AND TAKE YOUR HUSBAND.

PANTAGES — AMERICA'S FINEST — 7th St. at Hill
VAUDEVILLE PHOTOPLAYS
STARTING MONDAY
The Distinguished Comedienne
Lillian Burkhart
In Her Latest Comedy Success
"MOTHER'S RIGHT HERE"
By RUTH COMFORT MITCHELL.

AT SAN GABRIEL—
MISSION PLAY
Now open, 13th year. Greater than ever. Performances every afternoon (except Monday.) Also Wednesday and Saturday nights. Ticket offices, Pac. Elec Depot (6th and Main.) Phone 828-449. Also Main Theater Ticket Office, Phone San Gabriel 198. Also Pasadena, Phone Colorado 693. Also Long Beach, Pac. Elec. Depot. Also Hollywood, Read Music Co. Hollywood 6158

THE LOS ANGELES MUSEUM — EXPOSITION PARK
VERMONT AND UNIVERSITY CARS.
An Exhibition of Modern French Art up to and including March 31st.
In Print Room—Fourth International Print Makers' Exhibition on to and including Mch. 31.
OPEN DAILY 10-4
EXCEPT WED P.M. AND SUNDAY A.M.
FREE
SPECIAL and PERMANENT EXHIBITS of HISTORY, SCIENCE and ART.

CINDERELLA ROOF — Sixth at Olive
DANCE to HERB WIEDOEFT'S FAMOUS ORCHESTRA!
in an environment of beauty and splendor

JOHN COWPER POWYS
WILL LECTURE ON
Marriage and Divorce—Napoleon and Josephine
Tues., Mar. 6, at 8:15 p.m., Ezan School, 1324 S. Figueroa.
Ambassador Hotel, Wednesday, Mar. 7th, 11 a.m.
France, or the Art of Life—Pascal Voltaire.


### LEAVES SERIALS

Ruth Roland, known throughout the world as "the serial queen," on account of her starring roles in thrilling screen serials, is to abandon this type of offering for a time and will do regular feature productions, according to a recent announcement.

### BEAUDINE LOANED

William Beaudine, who recently signed a long-term contract with Warner Brothers, has been loaned to the J. K. McDonald productions to make one picture. He will finish in time to start with Wesley Barry when he returns from his personal appearance tour.

### CAST LEAVES

Part of the cast selected to play in the Warner Brothers production of "Wolf Fangs," the northwoods story which Chester M. Franklin is directing, left for the north, where Franklin and most of the company have already gone. Later McGrail, who will be remembered as the lover in "Suzanna," has the leading male role. Pat Hartigan, who attained fame by his portrayal of the villainous Morgan in "Furry," and Ralph Yearsley, who played the half-wit in "Tol'able David," all left yesterday. The leading feminine role has not, as yet, been cast. Rintintin, the police dog, has a featured part in the picture.

## Providing Pleasure for the Playgoers


Jane and Katherine Lee
Grauman's Metropolitan


"Robin Hood," Grauman's Egyptian


Tony Sarg's Marionettes in "Don Quixote"; Gamut


Madge Bellamy in "The Hottentot," Alhambra

## NEW YORK SEES TWO COMEDIES

(Continued from 21st Page)

ahe is sincere, so moving and so beautiful that she almost makes you overlook all the faults, including the atrocious subtitles. The triangle in this picture is the tried and true one of the native girl, the young man from the States and his finances. Do you wonder that Will Rogers calls them Paramour pictures?

The latest news of Rodolph Valentino is that that enterprising young man has signed a contract with Jack Curley, fight promoter, to dance in seventy-five cities west of Chicago. Many of these appearances will be one-night stands and it is believed that tremendous profits will be rolled up. He can't appear on the stage, so the highways and byways of the country are being searched for ballrooms big enough to accommodate the Valentino flappers.

### MR. MALAPROP

Just before leaving New York Jackie Coogan gave a big luncheon to his friends, the comic strip artists and a few publishers and writers. With his usual sanfroid Jackie entertained the crowd with jokes and games and recitations. He called upon a few of his friends to make speeches, and one of them, at least, will never be forgotten. The speaker, who is connected with one of the biggest national magazines, regretted that Mrs. Coogan was unable to be present and referred to her as "the goose that laid the golden egg." Amid guffaws of laughter and while parent Jack Coogan was doubled up with mirth, the poor man tried to go on but no one would listen to him. "Stop right now," a voice called out, "you're made yourself famous already."

There isn't much going on in the New York studios just now. Dorothy Gish is visiting her mother at a sanitarium up in the Catskills. "The Bright Shawl" having been finished. Richard Barthelmess and John Robertson are pouring over histories of the Cromwell period in preparation for starting "The Fighting Blade." Agnes Ayres is laid up with a cold and is unable to work and the new Bebe Daniels picture has not been put into production because Wesley Ruggles, her director, did not like the story that had been selected.

Hope Hampton has moved over to the Famous Players-Lasky studio to do "Lawful Larceny," leaving the Fox studio deserted. And speaking of Fox, there are rumors that by April William Fox will have withdrawn from the company, leaving Winfield Sheehan in entire command. A big program of expansion is rumored, with several feminine stars on the Fox lot.

Conrad Nagel and his wife and Lois Wilson are in town seeing as many shows as they can in a few days. He is the subject of one of the weirdest rumors yet started about "Ben Hur." It is said to be all settled that he will don a dark wig and play "Ben Hur." And I bet that is the first time he has even been mentioned as a substitute for Valentino.

### JOB FOR HIM

Edward Langley, art director for Douglas Fairbanks, and the man who is given credit for the magnificence of the "Robin Hood" sets, has been called upon to lend his talents to another form of amusement enterprise. He has been secured by the Allied Amusement Company to act as construction manager for the unique park, "Somewhere in France," which is to be built on Washington Boulevard. The structures in the park will be all of foreign architecture and Langley is expected to create a unique group of buildings which will be a landmark for Southern California.

### "DAYTIME WIVES"

"Daytime Wives," a story by Leonore Coffee and John Goodrich, is now in course of production by F.B.O., with Derelys Perdue in the stellar role. The subject is said to be treated in a realistic and dramatic manner, although making no pretense to being a social-reform picture. "Daytime Wives" will show for the first time the important part played in our modern life by the young business woman of brains and beauty, who works side by side with husband, sweetheart or lover.

## RIGHT FROM THE FRONT

(Continued from 21st Page)

sent his message to Maid Marian, and Guy of Gisborne and his plotters have released the falcon to prevent the letter reaching its destination, hoping thus to frustrate Robin Hood's plan for his return to England, and the protection of his lady. The photography is quite amazing because it seems to have been taken in mid-air, and without any visible evidence of camera trickery.

As a matter of fact, the only trick that was employed was the use of a telescopic lens, which made possible a seemingly close-up of the birds as they were photographed at a height. When the falcon pounced on the dove and brought him to the ground, the two birds were, of course, photographed without any telescopic device.

A real falcon was used in the picture, but I am told that every precaution was used to protect the dove in order to avoid the stigma of cruelty, which attaches to scenes of this kind.

As the episode had to be photographed several times, this became increasingly difficult, because the falcon worked up quite an appetite. Finally he pounced on the dove so hard that it was impossible to save the bird, and so later they allowed the falcon to devour the dove for recompense for his efforts.

After he swallows a bird it is the falcon's habit to disgorge the feathers, but owing to his long abstinence from feathered kind this particular falcon's disgorging apparatus didn't run on all six cylinders. Instead of emitting the feathers, he gave one or two ineffectual gulps and finally keeled over and died.

It became necessary in several subsequent scenes to have a common ordinary variety of hawk double for the falcon, but nobody except the very closest observer could possibly detect the difference where the two birds are on the ground together.

* *

IT MAY not be improper to mention here that the custom of wantonly mistreating animals for the sake of the public's entertainment is a rather useless and sometimes a cheap expedient. This does not apply to the foregoing incident recited regarding "Robin Hood." There, as I have mentioned, precautions were used to prevent any semblance of cruelty, through guarding the falcon's talons and beak as far as possible.

But there are many instances where the utmost carelessness has been exhibited in the treatment of animals, such as causing worn-out nags to plunge over steep cliffs, inducing wild steeple-chasing of horses, and forcing sheep or goats to fall down mountain precipices.

Where the hand of man actually induces cruelty there is reason to oppose this for humanitarian reasons. It is a needless and comparatively valueless thrill in view of the amount of pain it induces. Moreover, these episodes are often offensive to a majority of the members of an audience.

* *

DISCOVERIES regarding the young Ramon Navarro never seem to cease. First of all, he disclosed talent as a dancer. That was when his name was still Ramon Samaniegos. Then, suddenly, his possibilities as a film actor were seen by Rex Ingram. Now the latest secret talent of this young man that has been uncovered is that of singer.

Navarro sings, it seems, for the love of the art. He has a tenor voice, and likes particularly church music. Occasionally, when his work permits of a Sunday, he joins in the singing of the masses at a chapel in the western section of the city.

Navarro is said to read music as readily as he dances or film acts, and his voice has a very attractive quality.

* *

EVEN as the Richard of Wallace Beery shone out as a portrayal of consuming interest and amusement in "Robin Hood," it seems that the Richard of "Rob 'Em Good," the Bull Montana burlesque, is also bidding for fame in the comic field. The subtitles of this picture, and "Chuck" Reisner's Richard are one long laugh. I wouldn't be a tall surprised if "Chuck" earned starring honors on his own eventually. He has a considerable talent, if he makes as good use of it henceforward as in this particular role, which, by the way, is a fat one.

## Clearing Lot for New Scenes in 'Terwilliger'

The usual procedure of building sets for motion pictures has been reversed. Now they're wrecking 'em, because Arthur H. Jacobs, producer of the new Frank Borzage productions, has started razing three sets at the United Studios to make room for a huge new set for "Terwilliger," his initial all-star offering of the new series.

One of the doomed scenes is a gorgeous castle, while the second is an extensive Egyptian ruin covering two acres and the third is an old New York street. Borzage's new set calls for an expenditure of $25,000. A tract of three acres was needed as building sites for these scenes, hence the decision to demolish the large structures to make room for the massive buildings which are to represent those surrounding Gramercy Park in the heart of Manhattan, as well as the park itself and the six streets leading to it.

### WORK UNDER WAY

Wreckers have started this huge task while surveyors are staking out the plot in accordance with the plans of Frank D. Ormiston, special art director for the Jacobs firm. It will take a week to raze the buildings with a crew of thirty men and two tractors, and three weeks more to erect the new ones and lay out the park with its walks, fences, trees and flower beds. This is one of the biggest motion-picture building contracts ever negotiated in Los Angeles.

Pauline Garon, of "Adam's Rib" fame and one of filmdom's newest stars, has been signed by Jacobs. She is now en route to the Coast to play the leading feminine role in this picture, which is to be released through Associated First National.

### O'HARA LOCATIONS

George O'Hara, star of the "Fighting Blood" series, spent most of last week on location at Sierra Madre, where the photography for "Christopher of Columbus" was taken on the extensive Hastings ranch. Mr. O'Hara reports a wonderful time, for the owner was most courteous to the company, while the meals in the open made it seem like a perpetual picnic.


Theaters, Amusements, Entertainments

SYMPHONY— Broadway




GORE'S BURBANK THEATER — Main
STARTING TODAY
ENTIRE NEW SHOW—EVERYTHING NEW
Hi Jinks Musical Comedia
COMPANY OF 60—MOSTLY GIRLS
In the Sparkling New Musical Revue
"LET'S GO"
WITH LEE "BUD" HARRISON
ALL THE FAVORITES AND THAT
BEAUTY CHORUS OF 30
Staged by Walter Van
MANY NOVELTIES AND NEW EFFECTS

MISSION THEATER — Broadway
MISSION — Broadway at 9th
D. W. GRIFFITH'S
ONE EXCITING NIGHT
10 REELS OF MYSTIC ROMANCE
GINO SEVERI, SENSATIONAL VIOLIN SOLOIST

EGAN THEATER — Pico at Figueroa
The Talk of the Town!
Prices: Eves., 50c to $1.50. Mats. Wed. and Sat.
LAST WEEK
Final Performances Sunday, Mar. 4
"The Timber Wolf"
A Play of the Canadian Northwest
Jean De Briac, Iva Shepard, Chesebro and Other Notable Cast

DALTON'S — BDWY. THEATER — Bet. 9th and 10th
Amateur Contest
Every Tuesday Nite.
In Addition to Our Regular Bill

GRAUMAN'S METROPOLITAN THEATRE
Show Place of The World
Now Playing
Beg. 11 a.m. Daily


For Two Years a Hit On the New York Stage
"ADAM AND EVA"
Adapted to the photoplay by Cosmopolitan Pictures with
MARION DAVIES
T. Roy Barnes and a Popular Cast
Hilariously, a Riot
Spectacular Pageants
Gorgeous Gowns
Direction Robt. G. Vignola.
Settings Joseph Urban of "Knighthood" Fame.
Magnificent new color process making the screen glitter and dance before your eyes.
A Paramount Picture

WARING'S PENNSYLVANIANS
Orchestra Incomparable.
Original Syncopation,
Played by No Other Orchestra.
SHATTERING POPULARITY RECORDS
"THE MERRY WIDOW WALTZ"
as Danced in the Opera Itself by EASTER and HAZELTON, from the Merry Widow Company
HENRY B. MURTAGH at the Wurlitzer Supreme, Playing His Original Novelty, "MENTAL TELEPATHY."
GRAUMAN'S METROPOLITAN ORCHESTRA
"In a Clock-Shop"—a musical novelty—S. Leopold Kohls, guest conductor.
Pathe's Exclusive News and other specialty reels.


Wm. Morris Presents
JANE AND KATHERINE LEE
IN PERSON IN
"The New Director"
(with Wm. Phinney) (by Thom. J. Gray)
A Famous Comedy-Drama About the Movies.
The greatest act of its kind on the American stage today




## BACHELORS ARE WALL FLOWERS

(Continued from 21st Page)

...band—nice fireside companion, ...tibly to run around too much ...nights. But after seeing him in ...Front Page Story" I tremble for ...fate. No opportunity to show ...peculiar graces in a part like .... And he is going on 32. Somo... ought to do something for Ed...

...what about J. Warren Kerri... ...? I can't discover that any... ...has married him even once ...But he stands six feet high, ...the 190 pounds, ought to be ...derful at spring-cleaning time ...moving furniture and all that. ...he is only 24—which really is ...distressingly passe. He really ...s quite attractive in "The Cov... ...d Wagon."

...But with the vogue for foreign ...es, Charles De Roche, the ...nchman, now playing with Pola ...gri in "The Cheat," ought not to ...neglected. Besides, he is learn... ...to speak fascinating English ...now. And really Charles is ...ther well built, and those black ...shing eyes would be quite in... ...esting, raging over the poor cot... ...and the cold bacon.

...Ricardo Cortez has that foreign ...k, too. After all it is a popu... ...type. And Ricardo can undu... ...so nicely—used to be a dancer, ...ek goddish appearance and all ...t. Look him over in "Sixty ...tes an Hour"—he really isn't so ...

...Universal, recovering from Eric ...Stroheim, proudly announces ...t it has only one bachelor left—...ph Girard, pet serial villain in ...e Eagle's Talons." It is most ...nable that it should be known ...t is not half as wicked as he is ...ted.

...But Ramon Navarro, now. What ...be the matter with Ramon? ...es the face that his papa had ...teen children is held alarm... ...But Ramon looks so utterly ...frating in "The Prisoner of ...da," and will soon wax even ...e in "Scaramouche," and his ...foreign beauty seems beyond ...cism. But Ramon is quite old ...gh to have been married for ...e years.

### BULL'S EMBARRASSMENT

...ull Montana cleverly gives the ...ression that the girls embar... ...him with their attentions, but ...he prefers bachelorhood. But ...afraid the real trouble is that ...is a flirt—and nice girls are ...id of flirtatious husbands. ...me people like them red-head... There doesn't seem to be any

## BACHELORS ARE WALL FLOWERS

(Continued from 21st Page)

...ble fireside companion. ...to run around too much ... but after seeing him in ... Rose Story" I tremble for ... opportunity to show ... graces in a part like ... he is going on 32. Some... ought to do something for Ed...

...about J. Warren Kerri... I can't discover that any... has married him even once ... he stands six feet high, ... pounds, ought to be ... at spring-cleaning time ... furniture and all that. ... is only 24—which really is ... attractive in "The Cov... Vagus."

...with the vogue for foreign ... Charles De Roche, the ... now playing with Pola ... in "The Cheat," ought not to ... speak fascinating English ... And really Charles is ... well built, and those black ... would be quite in... raging over the poor cot... the cold bacon.

...Cortez has that foreign ... After all it is a popu... And Ricardo can undu... —used to be a dancer, ... appearance and all ... him over in "Sixty ... Hour"—he really isn't so ...

...recovering from Eric ... proudly announces ... only one bachelor left— ... pet serial villain in ... Talena." It is most ... that it should be known ... half as wicked as he is ...

...Ramon Navarro, now. What ... the matter with Ramon? ... the fact that his papa had ... children is held alarm... ... Ramon looks so utterly ... "The Prisoner of ..." and will soon wax even ... "Scaramouche," and his ... foreign beauty seems beyond ... But Ramon is quite old ... to have been married for ... years.

**HELEN'S EMBARRASSMENT**

...Thomas cleverly gives the ... that the girls embar... with their attentions, but ... to prolong bachelorhood. But ... afraid the real trouble is that ... a flirt—and nice girls are ... of flirtatious husbands. ... people like them red-head... There doesn't seem to be any good reason why Vernon Steele, who played the lead in "Thelma," should be left to languish on the shelf. Vernon is English, of course, which takes some living down—but his manners are charming and his hazel eyes quite effective on occasions. And Ohio McCullough's red curly hair is rather becoming. But his wall-flowering may be accounted for by the fact that he plays "heavy" parts. All the same, he has a red moustache, which has been likened to a kiss as the salt to an egg.

For those who like a distinguished looking escort, Allan Sears should prove attractive enough. Very impressive on the first night of an opera—easily mistaken for a duke.

Perhaps Franklyn Lewis is rather young, but when they are as adorable as he seems to be they are usually snatched up, anyway. And he is quite Valentinoish. But Hugh Thompson, who plays leads with numerous beautiful stars, radiant in his swarthy beauty, ought to be able to make a conquest. He would set off a blonde so well.

And Richard Tucker, getting gray at the temples, really makes quite a good showing in "The Branding Iron." And he has a nice mother, and must have been nicely brought up. But Richard is still a wallflower.

Gaston Glass, seen in "Rupert of Hentzau," ought to be able to get off. Of course, Gaston would be an awkward name for a husband! And it wouldn't be quite nice to call him "Gassy," even in wifely affection.

One young man, highly recommended by Edna Purviance, surely only needs introducing. Edna is doing her best for him in this new society play of hers. Carl Miller has a number of nice attributes—reads Dickens, I believe, wears his evening clothes quite normally, nice manners at table—southern family, you know—goes in for sculpturing as a hobby—and owns his own home all ready for a bride to step into. And, really, he can't be more than 30 or so.

George O'Hara, who is cutting such a dash in "Fighting Blood," is only about 22, so he will probably be a victim of Cupid in good time. George is very athletic, could fill the house with trophies. And he owns a nice new house, and reads quite good stuff—and although his car is only a Ford, it may reasonably be a Rolls-Royce some day.

**JUVENILE BEAUS**

Somebody ought to give a few debutante parties for a little coterie of the younger set. Mervyn Le Roy, Taylor Graves, Rex Leash, Malcolm MacGregor and Edward Phillips are all good-looking, nice boys, perfectly adorable in juvenile parts, ages ranging from 22 to 26. Taken young they could be trained as excellent husbands—with gentle but firm discipline. But if they are allowed to get much older, chaperones will find the task of getting them married much harder.

Of course, the fact that he is a blond probably militates against Ralph Faulkner's matrimonial chances. But Ralph is nice and big and strong, and his blue eyes would go awfully well with the California climate. But Ralph is getting on. Youth is so fleeting.

And what's the matter with Huntley Gordon, who has played "lead" quite often. He looks quite bright. Of course, Charles Richards does rather give an impression of blase ennui in the parts he has played, but perhaps he isn't a cankered peach in real life.

But really, there isn't a thing the matter with that dashing screen aviator, Lieut. Richard Grace, that I can see—and, while "Dicky" isn't a very dignified name for a husband, one could always call him Richard when one was annoyed. And any man who could do the stunts that he does could clean the upstairs windows without breaking his neck beautifully.

Of course, we may have inadvertently included some specimens in this list who have at least been married once and therefore cannot be said to have been wholly neglected. We have also not included Messrs. Jackie Coogan, Wesley Barry and Richard Headricks purposefully. They cannot in any sense be said to be crusty old bachelors, or even passe fifth-season debutantes yet. And they all have clever mammas, who will doubtless see that they get every reasonable opportunity before it is too late.

Our main anxiety in this article is to bring the charms of the apparently neglected before marrying girls. It is a shame that they should be allowed to wither on the parent stem without some public effort to save them from the fate of single misery. Every nice man should at least have an opportunity to marry, to round out his life, to fulfill his rights to domestic bliss. There is a cruel stigma about old bachelorhood, thoughtless ridicule—which — er—isn't at all nice. Do your duty, girls.

**ONE WAY TO GET IT**

Barbara Bedford, who portrays the heroine in "The Spoilers," recently arrived from New York. She has experienced difficulty in getting the right kind of a house, with a telephone. As the latter is absolutely necessary to a film actress, Miss Bedford found a way. She bought a new eight-room bungalow on Fountain avenue in West Hollywood. That's one way to get a telephone.

## LILLIAN BURKHART ON PANTAGES BILL



Lillian Burkhart

The long-awaited appearance at Pantages of Lillian Burkhart in "Mother's Right Here" has finally been announced for next week, and Monday's matinee will give Los Angeles its first glimpse of the popular comedienne in her latest and best comedy. This is not the first playlet written for Lillian Burkhart by Ruth Comfort Mitchell. The act in which the popular actress made her farewell vaudeville tour some time ago was by the same author.

The comedy is based upon the present epidemic of "flapperism," and besides its cleverness and the genuine comedy of its situations, it has the piquancy of truth and a dash of satire to recommend it to the palate of the discriminating seeker after entertainment.

Supporting Lillian Burkhart in the role of the mother is Ruth Willard Phillips as an old and somewhat presuming family retainer, Carol Wines as the daughter and Jay Morley as a studio heavy. Mr. Pantages has arranged a supporting cast of unusual merit and "Hoot" Gibson will be seen in "The Gentleman from America," a Universal production.

## *Rogers's Humor Saves the Day in Emergency*

Will Rogers, rope thrower and dispenser of sparkling wit, is the featured player of "Fruits of Faith," his latest comedy, that opens at the Miller Theater today.

New York had seen Will Rogers in vaudeville at Hammerstein's long before he burst on the theatergoers' view as a sure enough "find" of the stage. His real introduction to the metropolis came in a dramatic manner one night about four years ago at the Follies Bergere in Forty-sixth street, now the Fulton Theater. A revue produced by Harry B. Harris and Jesse Lasky was well under way, with Rogers on the stage, when every light in the house suddenly went out. Panic threatened for a moment—but only for a moment.

From the blackness of the stage came a soothing not unmusical voice begging the people to keep their seats. There followed a flow of impromptu funny stories that so amused the frightened audience that it forgot everything for half an hour and doubled up in the dark and laughed. When the lights went on Will Rogers was revealed as the man who had saved the night. Next morning the newspaper critics neglected everybody else to pay tribute to the cowboy humorist and his original brand of fun.

**BARRYMORE HOLDS RECORD**

John S. Robertson, now directing Richard Barthelmess in "The Bright Shawl," by Joseph Hergesheimer, recently made the statement that John Barrymore, whom he directed in "Dr. Jekyll and Mr. Hyde," held the screen alone for a full 1000 feet in this picture. This, he believes, to be a record, and something which may not be equalled in some time. Critics now acclaim Robertson as one of the five biggest directors for the screen, his name being linked with that of Griffith, Allan Dwan, Rex Ingram and Henry King. It will be recalled that Robertson, with his "Sentimental Tommy," raised two comparatively obscure players to stardom, May McAvoy and Gareth Hughes.

## FAMED SINGER HERE FRIDAY



Titta Ruffo

Titta Ruffo, Tuscan, 36 years of age, and for the past eight years a great figure in the operatic world of America, gives his first Los Angeles concert next Friday night at Philharmonic Auditorium. Ruffo is of heroic mold. Formerly a worker in bronze, a wreath executed by him reposes on the tomb, in Paris, of the martyred Sadi Carnot, once President of France.

Ruffo's debut as an opera singer was made at the Costanzi in Rome, as the herald in "Lohengrin," when the critics informed him he was destined for a great career. Since then he has sung in Italy, Spain, France, England Hungary, Poland, Russia, Germany, Rumania, Egypt, South America and the United States, and has attained triumphs in more than fifty operas.

His singular versatility may be understood when it is known that he sings such widely different roles as Hamlet, Tonio, Scarpia Don Giovanni, Athanael in "Thais," Nelusko in "L'Africana," Cristoforo Colombo, Figaro and more than twenty others. His love for the artistic is inherent, as his family for generations has been noted for painters it has produced. His sister, Fosca, is a poetess of distinction, and his brother, Ettore, is a well-known Italian composer, his opera "Malena" having been produced at La Scala this year.

His family name is Titta, Ruffo being his Christian name, the reversal having been made for the sake of euphony. Ruffo was heard in Los Angeles in 1914 with the Chicago Opera Company. At that time he was paid a salary by the Chicago company, equal to that paid Caruso by the Metropolitan. With the passing of Caruso, the Metropolitan Opera Company quickly obtained Ruffo, and he comes to Los Angeles directly from a series of operatic successes with that organization. With him comes the Metropolitan's youngest and most beautiful coloratura soprano, Yvonne D'Arle, as assisting artist.

Operatic arias and duets will feature his program here. Ruffo comes as a number of the Fitzgerald series, of which Merle Armitage has asked Ruffo to include the Prologue from "Pagliacci" in addition to:

Aria, Blanca Laus (from "L'Oracolo").....Leoni
Miss D'Arle
Aria, Pagliacci.....Pahadilhe
Mr. Ruffo
Ballade in B Minor.....Liszt
Mr. Morros
(a) A Little Prayer for Me.....Weatherly
(b) Today.....Hewitt
(c) Norwegian Echo Song.....Tirindelli
Miss D'Arle
Drinking Song from "Hamlet".....Thomas
Mr. Ruffo
Group of French, Italian and Spanish Songs
Mr. Ruffo
Aria An Bois.....Rimsky-Korsakow
(From "The Snow Maiden")
Mazetti's Waltz from "La Boheme".....Puccini
Miss D'Arle
Largo al Factotum.....Rossini
(From the "Barber of Seville")
Mr. Ruffo
Duet from "Thais".....Massenet
Miss D'Arle and Mr. Ruffo

## ARTIST STUDENTS IN FARCE COMEDY

Artist students of the Marion Warde School gave a farce comedy in Music Arts Hall on Wednesday evening of last week for the Sunshine Home Society. Appearing in the cast of the play were Elvira Tanzi, Fairybelle Creager, Hugh Griffin and Walter Farnum.

Other Warde players giving programs during the past week were Gladys Rasmussen, Beatrice Mariette, Hilda Hess, Annabelle Lynn, William Moore, Victor Fisher and Gordon Barclay. Kiddies whose work was much enjoyed on other Warde programs were Mary Elizabeth Kerr, Marion Garvin and Nancy Garrison in song and dance numbers.

## WILL CHARM IN CONCERT TODAY



Norma Hewlett

A program of diversified musical efforts will compose Grauman's Sunday Morning "Discovery" Concert.

Jan Sofer, who conducts the Grauman Hollywood Egyptian Orchestra, has a clever act for the occasion, impersonating our most famous violinists and playing snatches from their repertoires.

The glorious aria from Puccini's "Madame Butterfly" will serve Louise Martinez a splendid scope for her lovely soprano. Elsa Phennig Musgrave, pianist, will play of Liszt's beautiful "Liebestraum" and her own arrangement of "Chinese Love Song," from "East is West."

Other important features of the program will be vocal duets by Norma Hewlett, soprano, and Dudley H. Chambers, tenor, "The Rosary," in their own special interpretation, and "Will You Remember," from "Maytime;" a brass sextet composed of such well-known players as L. Castellucci, H. Klass, L. Donatelli, G. Curti, A. Mestrengon and L. Andriani, will play the famous Sextette from "Lucia di Lammermoor."

F. Gaillard in 'cello solo, and Jeannette Rogers and V. Donatelli are scheduled to present a flute and clarinet duet giving "Lo, Here the Gentle Lark," by request, and little George Pepper, a child violinist, will astonish with his remarkable talents.


# GRAUMAN'S

Rialto Theatre — HOLLYWOOD EGYPTIAN THEATRE, HOLLYWOOD BLVD. & McCADDEN PLACE — Million Dollar Theatre




OUT OF THE PAST!

Cecil B. De Mille

brings a prehistoric flapper, boldly contrasting her with this—her modern sister in



"Adam's Rib"

"From Fig Leaves to French Frocks"

A Paramount Picture
By Jeanie MacPherson

A realistic drama—eloquently answering "Manslaughter's" terrific indictment of the modern girl.

A lavish De Mille-ish production — rich with reflections from woman's heart and soul.

The WONDER cast:
Milton Sills
Elliott Dexter
Theodore Kosloff
Anna Q. Nilsson
Pauline Garon
Julia Faye

Theater Opens at 11 a.m. Daily.

20 piece orchestra, Lawrence conducting

Herbert Burland at the Famous Organ.

5 reasons for the five months run of

"DOUGLAS FAIRBANKS IN ROBIN HOOD"

THE MOST MAJESTIC PICTURE IN HISTORY

FAMOUS NOTTINGHAM CASTLE PAGEANT
$250,000 Costumes, 50 Artists

THE ORGAN WONDERFUL
Played by Frederic Burr Scholl

THE HOLLYWOOD EGYPTIAN THEATER
Most Unique Playhouse Structure in the World

HOLLYWOOD EGYPTIAN ORCHESTRA

Mats., 2:15, 50c, 75c, $1. Eves., 8:15, 75c, $1, $1.50. Phone Holly 2131 for reservations. Downtown ticket office Barker Bros. in Pasadena, Green, Maryland. Huntington Hotels.



Last Times Today




"THE POWER OF A LIE"

With Mabel Julienne Scott, June Elvidge, Earl Metcalfe, Maude George, David Torrance

Dramatic, Dynamic and Differ—!

Something New

Sid Grauman presents
Mlle. Marceline D'Alroy
IN
"THE SHRINE OF FASHION"

"How to Put on Clothes"

Bedell
Exclusive Apparel

With 25 pretty models, gorgeously displaying Milady's complete wardrobe. Musical accompaniment, dramatic dialogue and an audience runway (illuminated) for

"The Parade of the Models"

$200,000 in imported raiment from Paris and New York. The last word in dress.



Beginning Tomorrow
WILLIAM FARNUM IN "BRASS COMMANDMENTS"
WITH TOM SANTSCHI
Remember their sensational fight in "The Spoilers!"

# MABEL TELLS ABOUT TOUR

(Continued from 21st Page)

that did not lend the subject an expression of indignation and bloated astonishment, mingled with a strong desire to murder the nearest citizen. Every line shows up like the Grand Canyon of the Colorado. All the eyes are too small, and the cheeks too round and fat, unless you are thin, in which case the unhappy victim looks like one of those living skeletons down at a Coney Island side show, with a homicidal mania and a severe case of tuberculosis.

"But all this could be passed over and forgiven, if the darn thing were recognizable as you. But it never is. In fact they have a game on shipboard in which you pick a passport photograph and try to guess whose it is. One old lady picked her own picture, had three guesses, and then never did guess right!

"I felt that I was somebody until I met the Sea Dog, who had been across fifty-seven times. He liked bad weather and didn't know his way to the rail.

"My plans for doing the British Isles and the entire Continent aroused no burning interest in his breast. The voyage was not up to snuff.

"A lot of people must have thought they were practicing for a six-day race at Madison Square Garden; all they did was walk and walk around the deck about a million times.

"I spent most of the time sitting in some one else's steamer chair. Mine was never where I left it the evening before."

VERDICT FAVORABLE

"Please don't let people tell you that foreigners don't like Americans," continued Mabel. "Anyhow, I didn't find any of that spirit at all. I found them all — English, French, Germans, anybod—kindly, cordial. I think that when an Englishman is your friend, he is your friend.

"I spent some time in English country homes, and I think that the English country life is the most ideal in the world. The atmosphere of leisure and elegance, the air of having things done right for so many centuries that they couldn't do anything incorrectly or ungracefully, that feeling of having plenty of time for everything, combined with the lovely countryside, the charming and easy hospitality, makes you feel as though you were in another world.

"I like the English girls. They have lovely complexions and nice manners. But they are not so smart as American girls. There's a something breezy and smart about an American girl that no other girl in the world has. And the American woman is the best-dressed woman in the world.

"Oh, but I loved browsing about with maybe a friend, or better still, all alone, in the nooks and corners that I loved. Don't take a guide with you when you travel. See things for yourself. I loved to linger in the Louvre for hours. How could any misguided guide tell me what I wanted to see?

"And what guide would have let me stay two solid hours in one charming little perfume shop in Paris, as I did? Or wander for a whole day in Westminster Abbey, conjuring up the dead and gone heroes?

"Oh, I found the cutest little quaint street near the abbey! The houses have been there for centuries. Some of the houses still bear their plaintive old messages to the public, and the sign on one reads, 'Bless my house as you pass by!' I wonder if people did?

"I loved the French theaters in Paris. The French actors have a technique so skillful and finished that I think every actor in the world should see them. And then there is a sense of elegance and cordiality and enthusiasm about a French theater that is like none other in the world.

"I liked Berlin, too. It is so clean and orderly and beautiful. I have a piece of brocade tapestry from the ex-kaiser's palace! See!"

She unwound it for me—yards and yards of thick red-and-gold textile, which formerly adorned an alcove.

"I saw no evidences of suffering in Germany, by the way, and all the people are very cordial to Americans."

# Ben Turpin Goes to Work on New Laugh Producer

Encouraged by the success with which his most recent comedy, "The Shriek of Araby," is meeting now in its third week at the Symphony Theater, Mack Sennett, its producer, has started Ben Turpin, his well-known and popular comedy, star, in a new and what is considered by those who are capable of judging, a more humorous production than anything he has previously attempted.

The new production, known by the working title, "Pitfalls of a Big City," is also a burlesque. In "The Shriek," Turpin achieved such a decided hit in his characterization of a Sheik that it is expected that he will far exceed in his new character, anything he has accomplished before. "Burlesque is Ben Turpin's greatest forte," is the claim of Mack Sennett.

In "The Pitfalls of a Big City," all the characters in the supporting cast will be dramatic artists, and Turpin too, will play his part "straight." Can you imagine what chance Ben Turpin, as a cross-eyed country lad, has in winning the affections of a wised-up city bred girl? Can you imagine Dot Farley as his mother, with her vision as scrambled as her son's, trying to persuade him to "let her go her way, she is only toying with you?" And, can you imagine a beautiful little country girl idolizing Ben and worshiping the ground he walks on?

Then too, try to picture Turpin as a love-sick swain, uttering such expressions as "On the wings of love we will be carried far," "Every morn' I bring thee violets," or, gathering daisies and while picking the petals repeating, "She loves me, she loves me not."

One undisputed advantage Ben Turpin has in roles of this kind is the fact that he does not have to work very hard to get a laugh. He is so funny to look at naturally, that any attempt he makes to be serious or dramatic is ridiculous in the extreme.

Roy del Ruth is directing the new Turpin comedy and Priscilla Bonner will play the ingenue lead, while Madeline Hurlock does the "vamping" in the character of the city girl.

## SINGING VOICE TO BRING FAME



Percy Bullock

Percy Wynne Bullock, not so many months ago a South Pasadena school boy athlete, has carved a name for himself on Broadway, New York. In musical circles he is regarded as a promising rival to John McCormack, whom Mr. Bullock reveres.

Mr. Bullock has a tenor voice of surpassing beauty and timbre. He is a diligent student and has his heart in his musical work. His teacher, Francis Stuart is rounding Mr. Bullock into a finished product.

While perfecting himself under Mr. Stuart, who will shortly arrive in Los Angeles for a stay, Percy is acquiring the mechanical part in the Music Box Review, having leaped in a few months to understudy for John Steel, leading tenor.

Mr. Bullock's progress in New York as understudy to so prominent a singer as Mr. Steel is hailed by his South Pasadena friends. That he will rank among the world's tenors in time is the prediction of New York's musical critics. He is the son of Mrs. Georgia P. Bullock, a prominent woman attorney of Los Angeles.

# STORY OF CONVICT IS DRAMATIC

## Bert Lytell Reveals Tale of Sacrifice on Which Triumph Was Based

Several years ago, in New York City, Bert Lytell caused no little sensation and no end of talking as the curtain dropped on his "Lamb's Gambol" dramatic playlet, "The Valiant." The offering presented by Lytell became the topic of conversation in the Lambs' Club, the Friars' Club, the Green Room Club and all other organizations and meeting places of authors, stars, producers and managers.

"The Valiant" made a deep and everlasting impression on that galaxy of stage and screen folk. It was referred to as the best piece of dramatic effort ever "put across" by a male star.

HERE TOMORROW

Beginning tomorrow, Los Angeles theatergoers will have an opportunity to witness another performance of "The Valiant." Lytell will present this remarkable playlet on the Orpheum stage next week, which will mark his first footlight appearance since that eventful night several years ago on the eastern Broadway.

In speaking of "The Valiant"—Lytell of course, plays the title role—the star says:

"One must, in my mind, know life before he can depict it. The story of 'The Valiant' is a more or less true one, but the facts were established by direct contact 'in the flesh' as it were. I met 'the Valiant' when I was playing in stock in San Francisco. He lived beyond the waters of the Golden Gate and his abode was in that dark-walled building called San Quentin. His 'guests' were few and could see him only with the assistance of the government and a special government boat to escort them to his 'home.'

STUDIED HIS MAN

"What a man he was, this 'Valiant.' I studied him. I met him as often as my stage work would permit my getting away. I learned much from him. I saw him make the great sacrifice and prior to that I saw him make an even greater sacrifice—the saving of his sister's heart and the breaking of his own. My footlight offering was patterned from his existence behind those cold gray walls. I never hope to meet a more valiant 'valiant.'"

It was only due to a brief period before resuming his studio work, that Lytell, through the courtesy of his film production managers, to whom he is under contract, will appear behind the footlights of the Orpheum stage. For as soon as his Los Angeles appearance is terminated, he will start work on the film adaptation of George M. Cohan's "The Meanest Man in the World."

## WILL GIVE SCENES FROM BARD'S PLAYS

Florence Dobinson, member of the board of lectureship of the National Shakespearean Federation, has in training a number of young people who will appear during April in costumed scenes from Shakespeare's plays, in commemoration of the bard's natal day.

Mrs. Dobinson has the pleasure this season of having one of her pupils, William Harvey Stephens, make his debut in the company of Walter Hampden.

# WILL SEEK NEW TEMPO IN FRANCE

## Mae Murray to Give Paris Improvements on American Jazz the Once-Over

Having temporarily exhausted the sources of American jazz, Mae Murray, star of many glitterings and dazzling photoplays of syncopated rhythm, will shortly hie herself from California to Paris, Deauville and Nice to seek, or create, if necessary, the spirit of a jazz a la Francaise for a forthcoming production.

Making the European trip is more than a whim on the part of the star. It is the culmination of a desire she has felt for some time to film a picture with a Parisian atmosphere in the native locale and it is also the fulfillment of an idea that she cherishes, namely that success in the business of making motion pictures means keeping on the move, seeing new people, getting constantly new ideas.

"I think it is a mistake," she said with conviction, "for people producing pictures, or for that matter, doing anything else, especially in artistic forms of expression to remain in one place any great length of time. That is why I plan going abroad immediately after we finish this picture, part'y for a vacation—I wouldn't say 'rest' because the word always implies for me inertia and dull passivity—but chiefly for business reasons."

In her conversation, as in her screen characterizations, Miss Murray radiates vitality. She talks fast, thinks fast, shows alacrity on practically every subject. A talk with this scintillant star fills you full of that nervous energy which she expends in her work, notably in such portrayals as "Broadway Rose," "Peacock Alley," "Fascination" and "Jazzmania," her latest picture, now showing at the California Theater.

"Ever since I have been a little girl—" she continued, "my life has been one of changes. I have always kept on the go in my professional work, and I have always avoided a stupefying routine in my themes and portrayals."

# "Just Suppose" Postponed for Sake of Art

Register another victory for art over money!

Hundreds of seats had been reserved, the money for them lying snug and secure in the theater's safe, and all was in readiness for the opening of "Just Suppose" at the Mason Operahouse Monday night.

The actors, too, were ready; when they went to the theater Monday afternoon for their final dress rehearsal each felt that nothing could make him stumble over a word or forget a cue.

But something was wrong. Nothing disastrous—just a rough spot here and there, but those rough spots were enough.

ONLY ONE THING

"There's just one thing to do," quoth Creighton Hale, the lead. "Postpone the show."

So the show was postponed, despite the moans, very audible, of the business manager and press agent.

Next Monday night is the new date for the premiere of "Just Suppose" in Los Angeles, and the entire cast is working day and night, planing down those rough spots that they found last Monday afternoon.

WHO'LL DIRECT HER?

Who is going to direct Baby Peggy? This is the question that is confronting J. Travers Montgomery, father of the jitney Juliet. Since it was decided to star Peggy in feature productions, Daddy Montgomery has been scanning the best available directors, to find a really big-league director for his infant prodigy.

# Holman Playing Hard-Boiled Egg Is Reminiscent

Before he doubled his weight and entered vaudeville, Harry Holman, globular comedian coming to the Hillstreet this week in his new playlet, "Hard-Boiled Hampton," was a serious actor. He played the sort of roles where his brow darkened and he stamped across the stage muttering in his best bottom-of-the-sea voice, "the hero, the hero, my bank roll for the hero."

In "Hard-Boiled Hampton" Mr. Holman assumes a character we often meet in a business way, almost every theatergoer will soon put down this hard-boiled egg as somebody he or she has come in contact with, and people in the audience remark to one another, "Doesn't he remind you of So and So?" If there are any telephone operators in the audience they too will soon find a place for Hampton among men they have heard talk over the phone.

There are a lot of big laughs for Mr. Holman in his manner of handling "Hard-Boiled Hampton," but it is merely the way that Mr. Holman plays the character that produces the actual results. And when this calloused old party finally is brought to his footing by a woman, who turns out to be the wife of his son who was killed in the war, there is a complete change in Hampton. Then it is that the audience again finds someone among their acquaintances who would act "just like that." Mrs. Holman and "Hard-Boiled Hampton" are a pair of classics, well suited to each other.

# Turpin Finds Life of Sheik Not So Tough

The life of a sheik can't be so tough after all, even if he does live on the hot and shifting sands of the Sahara Desert, with the Sphynx and the pyramids as a background.

According to Mack Sennett's latest five-reel burlesque, "The Shriek of Araby," now going into the third and last week of its world premiere at the Symphony, the usual story of the sad life of a sheik is not to be taken seriously.

It takes five reels to tell the adventures of Turpin, but those five reels are crammed full of a new brand of riotous comedy, with many thrills and here and there touches of real drama, to say nothing of the surprising climax. "The Shriek of Araby" sends everybody who sees it on their way homeward with "a smile that won't come off."

Mack Sennett wrote the story and supervised the direction, which was carried out by F. Richard Jones, who, by the way, is responsible for the direction of previous Sennett successes. Mack Sennett can, if he cares to, rest on his laurels for a while, for it will be a long time before anything as funny as "The Shriek of Araby" comes to the screen.

# Film Director Fails to Make Good as 'Crook'

Edwin Carewe could never make good as a "crook!"

The director of "The Girl of the Golden West" was given an opportunity to walk away with a gold ingot worth more than $250,000 if he could lift the precious metal.

Officials of the First National Bank of Sonora, Cal., invited Carewe to take away the goal if he could do so without assistance. It looked easy, as the ingot was hardly so large as an ordinary shoe box. The director tugged and tugged, strained his muscles and put forth all his energy, but he couldn't even budge it.

Then J. Warren Kerrigan, Russell Simpson, Hector Sarno and other members of the company tried, but without success. Gold is one of the heaviest of elements, and this ingot was beyond the lifting power of the average man.

# WHO'S WHO AND WHAT'S WHAT

## A Department of Questions and Answers Concerning the Pictures and Players

BY MARJORIE PERRY

M. C. R., Pasadena—The late Frank Bacon's story, "Lightnin'," has never been produced on the screen. The stage play was first presented in New York City, Mr. Bacon taking the leading character part of "Old Bill" Jones.

Cecelia W., Emporia, Kan.—J. Warren Kerrigan of the naturally wavy hair and genial smile will take the male lead in "The Girl of the Golden West," an Edwin Carewe production. Mr. Kerrigan is not married. He lives with his mother in Hollywood.

Russell M., Los Angeles—Why don't you send your poetic praise of Bebe Daniels to her direct? She can be addressed in care of Famous Players-Lasky Studio, Hollywood. I also enjoyed "The World's Applause," in which Miss Daniels played the stellar role.

Katherine W., Los Angeles—Baby Peggy's parents are Mr. and Mrs. J. Travers Montgomery, and proud parents they are, too. Although this little star has barely reached her fourth birthday, she has thirty-one pictures to her credit.

Harry H., Hugo, Colo.—Speaking of comedies, I'd walk miles to see one of Louise Fazenda's pictures. It might sound doubtful, but in real life she's a very charming and, I might say, attractive young lady. Harry (Snub) Pollard is now on his way to Melbourne, Australia for a vacation trip.—He will be gone about three months. Mr. Pollard was recently married to Elisabeth Bowen.

Mrs. Dora L., Los Angeles—Yes, I believe the two stars you mention would send you their pictures. Wanda Hawley is abroad now, as it happens. Dorothy Gish is the wife of James Rennie, and may be addressed through the office of the D. W. Griffith Productions, Longacre Building, New York, N. Y.

Jack R., Los Angeles—You were right about Gladys Brockwell. She played the part of Nancy in "Oliver Twist."

C. B. S., Clintonville, Wis.—Rex Ingram directed the production of "The Four Horsemen of the Apocalypse." Mae Murray is Mrs. Robert G. Leonard in private life. Her latest release is "Jazzmania."

Phil M., Los Angeles—Richard Barthelmess played a dual role in "Sonny." He is about 28 years old and married. Anna Q. Nilsson was born in Ystad, Sweden; also educated there. Stuart Holmes was born in Chicago.

Mrs. Ora B., Los Angeles—If you have been informed that your scenario lack realism, you should take no end of time in reconstructing it. Possibly a course in some reputable scenario school would benefit you.

Eddie D., Denver, Colo.—The motion-picture industry is undoubtedly the leading industry of Los Angeles. Eighty per cent of the motion pictures are made in this vicinity.

Mary R., Long Beach—Norma Talmadge entered motion-picture work at the age of 14, having had previous stage experience. She has just recently completed her new First National release—"Within the Law."

E. H., Venice—Rockliffe Fellows is an old favorite of the legitimate stage, as well as of the cinema, having played leading roles with Mrs. Fiske, Grace George and other notables. Mr. Fellows was born in Ottawa, Can., in 1886 and made his screen career with the Fox productions. One of his recent screen successes was "The Strangers' Banquet," a Goldwyn picture.

T. M. R., Shreveport, La.—Probably you would be disappointed in knowing that Shirley Mason is not only a successful star of the silver sheet, but is also a talented writer. Yes, she is a sister of Viola Dana.

Evelyn M., Colorado—I consider you fortunate if you see the double for Mabel Normand. Rarely seldom you find two persons who really look alike. Can you do any clever things that she does? Write to her in care of Mack Sennett Studios, Hollywood.

Mae, Raleigh, N. D.—Do you put on your make-up? Does it make the difference in the picture whether or not you will be successful? Your acting ability is the essential requirement. Mae Murray did not take the part in the stage play of "Peg o' My Clothes," although she did in the screen production.

E. C. B., Denver, Colo.—Shannon was born and reared in Denver, Colo. She has been selected to play the leading female role in "Daughters of Today," to be filmed at the Goldwyn studios.


DOUBLE BILL
DOORS OPEN AT 12 NOON
FIVE DE LUXE SHOWS AT
2—4—6—8—10 P. M.

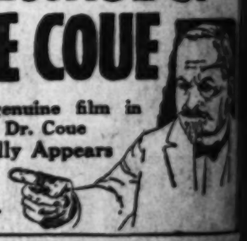
KINEMA
GRAND AVE. AT 7TH ST.



JOSEPH M. SCHENCK presents
NORMA TALMADGE
IN THE FIRST NATIONAL ATTRACTION
"THE VOICE FROM THE MINARET"
Directed By FRANK LLOYD • Supported By EUGENE O'BRIEN

Here Are United the Screen's Greatest Lovers in a Story Aflame With Tempestuous Love in Desert Places — a Picture Startlingly Beautiful in Its Panoramic Scenes of the Exotic East.

On the Same Program
E. W. Hammons Presents
The MESSAGE OF EMILE COUE
The only genuine film in which Dr. Coue Personally Appears
"Day By Day In Every Way I Am Getting Better and Better."



Popular Prices
Doors Open at 11 A.M.

ALHAMBRA
Hill St. Between 7th and

HOTTENTOT
WITH
DOUGLAS MacLEAN, MADGE BELLAMY
Presented by Thos. H. Ince
A Panic! A Rip-Roarer! One of the GREAT BIG HITS of the year —even bigger than the sensation Willie Collier made it on the stage!
Such yells! Such thrills! Such steeplechase spills!






BROADWAY AT SEVENTH
LOEW'S STATE

TAKE A TRIP WITH MAX FISHER AND HIS SYNCOPATERS to CATALINA on the good ship Avalon
A GORGEOUS SETTING OF THE MAGIC ISLE WITH
50 ARTISTS 50
STAGED BY JACK LAUGHLIN



Another METRO-MAYER Triumph
The Fred Niblo Production
"THE FAMOUS MRS. FAIR"
A SUCCESS ON THE STAGE
A SENSATION ON THE SCREEN
With a distinguished Cast
MARGUERITE DE LA MOTTE
CULLIN LANDIS — MYRTLE STEDMAN
HELEN FERGUSON — CARMEL MYERS
HUNTLEY GORDON — WARD CRANE

NOTICE
FRED NIBLO AND THE CAST IN PERSON TONITE

POPULAR PRICES
Compelled
CICCOLINI
World's famous Tenor to extend his engagement offering
A NEW REPERTOIRE OF BALLADS AND ARIAS



Continuous, 10 a.m. to 11 p.m. De Luxe Shows, 1:00, 3:15, 7:00, 9:15
Story Told in Songs on the Organ by Claude R...




## ONE NEW PLAY ON BOARDS FOR WEEK

"Just Suppose," a play starring Isabelle Lowe and Creighton Hale that was to have opened at the Mason last week, will have its first real public performance at the Chester tomorrow night. The players have had an extra week of rehearsals, and are well prepared for the occasion.

There are no other new attractions on the local boards. "The Peppy Kiss" continues at the Majestic, "The Timber Wolf" enters the final week of its engagement at the Egan Theater, the Morosco Theater continued with "Tiger Rose," and the "Maiden Play" is well under way at San Gabriel.

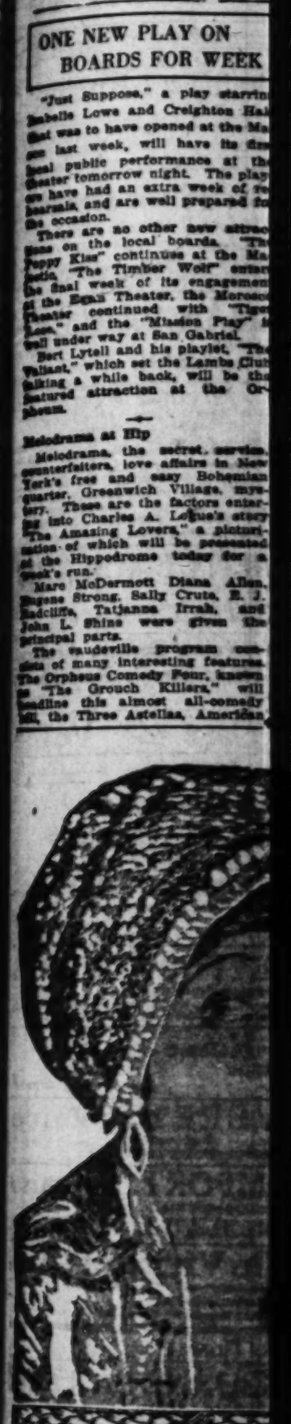
Bert Lytell and his playlet, "The Valiant," which set the Lambs Club talking a while back, will be the featured attraction at the Orpheum.

Melodrama at Hip

Melodrama, the secret, service, counterfeiters, love affairs in New York's free and easy Bohemian quarter, Greenwich Village, mystery. These are the factors entering into Charles A. Logue's story, "The Amazing Lovers," a picturization of which will be presented at the Hippodrome today for a week's run.

Mare McDermott, Diana Allen, Eugene Strong, Sally Crute, E. J. Radcliffe, Tatjanne Irrah, and John L. Shine were given the principal parts.

The vaudeville program consists of many interesting features. The Orpheus Comedy Four, known as "The Grouch Killers," will headline this almost all-comedy bill, the Three Astellas, American...



Barbara LaMarr in "The Hero."

Knockabout tumblers, will present a fast movie comedy gymnastic diversion interspersed with many thrills. Conboy and Leigh will present a comedy, singing, and chatter travesty. Jack and Flo Jackson have another comedy offering, "The Boob and The Girl." Cecil North will be seen in a dancing oddity, with a surprise finish, and Evans and Mayo present a pleasing potpourri of nonsense and singing numbers. The World News and comedy photoplays will complete the bill.

New Musical Comedy

Following in the footsteps of their tremendous success with last week's spectacular Hi-Jinks Revue production, this clever company of forty entertainers at the Burbank Theater has prepared an entirely new musical comedy which will be the attraction for the coming week. The cast is again headed by the favorite blackface comedian, Lee Bud Harrison, who is flanked by such prominent entertainers as George Clark, Ruby Darby, Jess Darby, William Moran, and a host of others always popular on the Burbank stage.

Wildest Drama

Of all the military organizations the world ever knew, there are probably none that stand forth more gloriously in deeds of valor, heroism, or at point of arms than the heroic little body of the Royal Northwest Mounted Police.

Of them much has been written and there still remains a fertile field for the dramatist, as is evidenced by the latest addition to the type of stirring melodrama, "The Timber Wolf" at the Egan Theater. This virile play of the Canadian Northwest will go into its second and last week Monday night.

Undoubtedly much of the success accorded the piece here is due to the well balanced cast which interprets the various roles and which includes Jean De Briac, Iva Shepard, George Chesebro, Doris Lee, Frank Caffery, Jeffery Williams, Marie Stuart, Thomas Nosta, Ben Taylor and others.

Lytell at Orpheum

Bert Lytell, who was a stage star before he even went into pictures, is the headliner at the Orpheum for the week beginning today matinee, when he will present a snappy little one-act playlet, "The Valiant."—one of those clever things given at a Lambs' Club gambol in New York, where the audience is made up of professionals and only the exceptional are by. On the screen, even as on the stage, Mr. Lytell has attained wide popularity, and though his friends here have never seen him except in pictures, this opportunity to meet him in the flesh will be most welcome.

Harry Langdon, whose "Johnny's First Car" was an auto comedy in the way of satire, is also much now for golf in a one-act skit, "After the Ball." Harry has many experiences "in the ruff" and out of it; the little white pill, the chase affords a lot of comedy. Rose and Cecil, who help him, are as pretty to look at in golfing togs as they were in auto garb. Two acts from Seattle organ-

# ON THE MERIDIAN




## ONE NEW PLAY ON BOARDS FOR WEEK

"Just Suppose," a play starring Isabelle Lowe and Creighton Hale that was to have opened at the Mason last week, will have its first real public performance at the theater tomorrow night. The players have had an extra week of rehearsals and are well prepared for the occasion.

There are no other new attractions on the local boards. "The Voice From the Minaret" continues at the Kinema, "The Timber Wolf" enters the final week of its engagement at the Egan Theater, the Morosco Theater continued with "Tiger Rose," and the "Mission Play" is well under way at San Gabriel.

Bert Lytell and his playlet, "The Valiant," which set the Lambs Club talking a while back, will be the headed attraction at the Orpheum.

**Melodrama at Hip**

Melodrama, the secret service, counterfeiters, love affairs in New York's fine and easy Bohemian quarter, Greenwich Village, mystery. These are the factors entering into Charles A. Logue's story "The Amazing Lovers," a picturization of which will be presented at the Hippodrome today for a week's run.

Diana McDermott, Diana Allen, Thomas Strong, Sally Crute, E. J. Ratcliffe, Tatjanna Irrah, and John L. Shine were given the principal parts.

The vaudeville program consists of many interesting features. The Orpheum Comedy Four, known as "The Grouch Killers," will feature this almost all-comedy bill, the Three Astellas, American head a jazz band and are the Seattle Harmony Kings now.

Milt Collins as "speaker of the House" will have a lot of political satire to deliver, in a way that will reach home emphatically. Hap Fernall, with Florence, has a nonsense act, "For No Reason," and makes a lot of fun with it, and Johnson and Baker are hat tossers and jugglers. Topics of the Day and news views will be added, and—greater joy—there will be one of those unique afterpieces that now and then happen at the Orpheum. This one is led by Harry Langdon, and everyone in the bill has part in the hilarity; it even has a plot and a reason, but they do not interfere with the gayety and fun.

**The Mission Play**

Taking his place as the seventh in succession of a line of great actors to portary the immortal role of Fray Junipero Serra in the Mission Play at old San Gabriel, Monroe Salisbury, the noted California romantic actor, is winning new laurels daily in California's great dramatic epic of the Missions.

His leading support, Harry Lonsdale, is a fine old actor who is also making a great impression in the play. Lonsdale went up the ladder of dramatic fame from the old Boston Museum and in the star companies of Richard Mansfield and E. S. Willard.

Four great tenors, Wilbur Herwig, George P. Willey, S. M. Dickinson and Lester Reese; baritones, Ian Campbell and William Maggnetti; bassos, Wilfred Pollard and Alexander Smith; contraltos, Myranna Richards, Catherine Snyder and the great Hawiian singer Roumalia Ena, would be famous anywhere. And as for dancers, it would be difficult to find better in the world than Julita Ruiz, Juanita Vigare and Juan Zorraquinos.

**With Original Cast**

Bringing to the role the same charm and dramatic force that made her a David Belasco favorite in the original New York and road production, Francesca Cappellano is continuing in "Tiger Rose" at the Morosco for the remainder of the presentation here of the Willard Mack success. Miss Cappellano entered the Morosco cast when sudden illness caused the withdrawal of Miss Adda Gleason, who had been appearing in the role played by Miss Cappellano earlier in New York and large eastern cities.

"Tiger Rose" this afternoon enters its fourth week at the Morosco. With the exception of Miss Cappellano in the title role, the Morosco cast remains the same as when "Tiger Rose" began its successful engagement. Harland Tucker appears as the get-your-man member of the Northwest Mounted Police and Gayne Whitman, Joseph Eggenton, Joseph Bell, Harry Garrity, Lillian Elliott, Arthur MacDonald and Arthur Clare fill the other main roles.

**PLAYCRAFTERS MEET**

The weekly meeting of the Playcrafters will take place tomorrow evening at 932 South Grand avenue. At this session two original plays will be read: "Good Reference," by Cora Gray Burcon, and "Co-operation," by Herman Sisk.

## ATTRACTIVE FILM PLAYS ENTERTAIN

With a wide range of photoplays to select from, the theater goer should have little trouble this week in finding suitable entertainment. Working together again after separation of several years, are Norma Talmadge and Eugene O'Brien, who may be seen in "The Voice From the Minaret" at the Kinema Theater. "The Famous Mrs. Fair" with Myrtle Steadman, Marguerite de la Motte, and Cullen Landis, will be the featured attraction at Loew's State. Over at Ninth and Main Mae Murray will appear in her latest pep film, "Jazzmania," at the California Theater. Miller's will show "The Hero" with Gaston Glass and Barbara La Marr in the leading roles. "Adam and Eva" is the Metropolitan feature. Tomorrow "Brass Commandments" with William Farnum, opens at Grauman's Third-street house.

Among the revivals and holdovers, "The Hottentot" in which Douglas MacLean and Madge Bellamy share honors, will be seen at the Alhambra. "Douglas Fairbanks in Robin Hood" at the Egyptian, "One Exciting Night" at the Mission, "Adam's Rib" at the Rialto, "The Shriek of Araby" at the Symphony, and "The Dangerous Age" at Tally's continue.

**The Perfect Lovers**

Of unusual interest to theatergoers is the announcement of the program at the Kinema next week. Topping the bill is a picturization of Robert Hichens's great story of love in the desert, "The Voice from the Minaret," starring Norma Talmadge, supported by Eugene O'Brien. It is the first picture in three years in which these two players, recognized as "the perfect screen lovers," have been seen together. Others in the cast are Edwin Stevens, who died soon after the picture was finished, Claire DuBrey, Carl Gerard, Winter Hall and Lillian Lawrence. Adding further stimulus to the interest is the showing of the only motion-picture made by Emile Coue during his recent visit to the United States, "The Message of Emile Coue," setting forth in pleasing pictorial fashion the theories and the practice of his remarkable methods of curing by autosuggestion.

For the musical features, Constantine Bakaleinikoff, in addition to leading the orchestra in original score of oriental motifs composed by himself, will present as a 'cello solo, Cui's "Orientale."

**"The Hottentot" Back**

The recent engagement of "The Hottentot" at the Kinema was not sufficiently long to enable the entire roster of Los Angeles playgoers to see this merry William Collier farce, which Thomas H. Ince has made into a remarkably enjoyable film comedy. So back it comes to the Alhambra by popular demand. Douglas MacLean, Madge Bellamy as the winsome Peggy Fairfax, and Raymond Hatton as the eccentric butler, are in the cast.

**Still Another Week**

Still another week is going to be necessary in order to give all an opportunity of seeing John M. Stahl's "The Dangerous Age" at Tally's Broadway. The fourth week will positively be the last as the coming attractions cannot be held back any longer.

Lewis Stone, Cleo Madison and Ruth Clifford are receiving no end of praise for their great work in "The Dangerous Age" and it is certain that their popularity will be increased many fold in the eyes of all those thousands who have seen them in this picture. The directive work of Mr. Stahl will no doubt stand for some time as the greatest he has ever done.

**Kiddies on Tour**

Jane and Catherine Lee, familiarly known as the "Baby Grands" postponed their European vaudeville tour to run back to little old Los Angeles and put on their act at Grauman's Metropolitan Theater this week.

"Adam and Eva," the Broadway comedy hit, transferred to the screen under the direction of Robert Vignola, is the feature film attraction. Waring's Pennsylvanians continue to maintain their reputation as the most popular jazz orchestra in the country. The eleven college syncopaters play new numbers in brand new settings.

Henry Murtagh at the Wurlitzer plays a musical mind-reading selection and Grauman's Symphony Orchestra under the baton of S. Leopold Kohls, guest conductor, renders the Victor Herbert overture, "Mlle. Modiste." Easter and Hazelton will appear in a new dance novelty and the program is completed by "specialty reels.

**In Fifth Week**

Building a photoplay a la Cecil De Mille, means touching the camera art at many points, for this producer is ever striving to bring a novel theme and unusual settings to his pictures. In "Adam's Rib," now entering its fifth big week at Grauman's Rialto Theater, he has succeeded in doing this to a superlative degree and it stands as the original creation of the season.

A great cast of players were assembled for this picture of modern and ancient days, including such artists as Milton Sills, Elliott Dexter, Theodore Kosloff, Anna Q. Nilsson and Pauline Garon, who play convincingly and with the correct romantic tempo.

**To Fight Again**

"Brass Commandments" which comes to Grauman's Million Dollar Theater tomorrow is described as a dramatic offering with rousing action and glowing love romance. It is a story of the West containing exhibitions of dazzling riding, clever shooting and a whirlwind fight, which furnishes a powerful climax. This is between William Farnum and Tom Santschi, and those who recall the memorable struggle between these two men in "The Spoilers" will look forward to an added thrill in the new production. The romantic touch is added by Wanda Hawley and Claire Adams and the remainder of the cast includes Charles LeMoyne, Lon Poff and Al Fremont.

Sid Grauman presents his usual prologue typical of the photoplay, and Grauman's Symphony Orchestra, Stagliano conducting.

**Two Feature Plays**

A big double bill is on the program at the Miller Theater next week, "The Hero," with Gaston Glass and Barbara La Marr in the leading roles, heads the attractions. This is a slice of throbbing life, simple but dramatic. A story of peace heroes and a tale of valor and sacrifice performed far from the field of battle.

The second feature is Will Rogers in his latest and funniest comedy "Fruits of Faith," the story of a tramp who became a substantial citizen after he finds an abandoned baby in the desert. It certainly looks like the patrons of Miller's are in for a good time when they see this big double bill.

**Every Night Exciting**

There seems no doubt that D. W. Griffith's latest ten-reel production, "One Exciting Night," which is nearing the beginning of its fourth week at the Mission Theater, will start a new fashion in films.

The picture, a mystery romance, has startled not only that vast army of film fans but that very imposing array of producers who always make it a point to see what the nature of the latest Griffith novelty is. In providing his public with a mystery film, Griffith has departed from every known tradition of film construction and therefore one point must be observed as important. It is vital that everyone who desires to witness "One Exciting Night" be seated at starting times in order to fully enjoy the development of suspense.

The cast of the production is headed by Carol Dempster, Morgan Wallace and Henry Hull. There are fifteen other well-known Griffith players in the picture.

**Mae in "Jazzmania"**

The dazzling, dancing little star Mae Murray is the featured player in "Jazzmania," the attraction at the California Theater next week. As Queen Ninon, of the little country of Jazzmania, she loses her throne because of neglecting her duties for the thrill of the jazz dance. She comes to America and is a hit, but at the height of her career a summons comes from her country and she gives up the limelight to again assume the sceptre. This gay burlesque of saxophones and sovereigns gives Miss Murray ample chance to show her ability as a dancer and proves to the world that the clarinet is mightier than the sword. "Jazzmania" is indeed a photoplay of syncopation and splendor.

**Distinguished Premiere**

The world premiere of "The Famous Mrs. Fair," a Fred Niblo production is the feature photoplay attraction of the program that opens today at Loew's State Theater.

A distinguished list of players is exceptionally well cast in the adaptation of the Henry Miller-Blanche Bates recent stage success. The cast includes Marguerite de la Motte, Cullen Landis, Carmel Myers, Myrtle Stedman, Helen Ferguson, Ward Crane and Huntly Gordon.

Other features included on the bill are Ciccolini, the noted operatic tenor, rendering new selections and Max Fisher and his syncopationists in "A Trip to Catalina on the Good Ship Avalon," a novel presentation.

## Elsie Ferguson Coming Here in 'Wheel of Life'

Perhaps no announcement of the current theatrical season will arouse more interest and enthusiasm than the one heralding the coming of Elsie Ferbuson, in person, to the Mason Operahouse for the week commencing Monday night the 12th inst.

The impending visit will be the first one that this distinguished actress has paid Los Angeles since she went into the picture some six years ago and became an idol of the silver screen. For her return to the stage, Miss Ferguson chose a London success of last year, "The Wheel of Life," said to be a thrilling, surprising drama of an unusual love whose picturesque scenes are placed in the glamorous atmosphere of the Far East.

In Chicago this vehicle was considered the most interesting one in which this star has been seen in many years. According to the Buddhist philosophy the passion of love is an illusion. But is it? questions James Bernard Fagan, the author of this entertainment, in his play he depicts a conflict between the flesh and the spirit. Miss Ferguson's role is that of an alluring young wife who loves and is loved by a man twenty years the junior of her husband. The supporting company, which is the original American, numbers Frederick Worlock as the leading man, and C. T. Davis, Irby Marshall, J. Fisher White, George Thorpe and Eric Cowley in the other principal parts. Marc Klaw, Inc., give the production.

## PRESENT CHILDREN IN DANCE RECITAL

Today at 2:30 p.m. the Egan School will present the children's classes in recital, under the direction of Miss Oatman and Mme. Dowdall.

"Colonial Days" is a sketch of two scenes of a patriotic nature. The first scene consists of character comedy in negro dialect in the bustle and hustle of preparing for a Washington Birthday party; the second scene is entertainment for the party, and consists of many dance numbers, including toe, Egyptian, eccentric, character and ballet, in which are presented both the private pupils and classes of Mme. Dowdall.

"The Shepherd Afar" is an esthetic pantimome, and tells the story of a beautiful princess who fall in love with a handsome shepherd and elopes with him. Others in the caste are two ladies-in-waiting, two Egyptian slaves, a court jester, a beggar, an old chess player and a goat. The entire action is accompanied by music and much of the interpretation is expressed in dancing.


Theaters, Amusements, Entertainments

ORPHEUM— VAUDEVILLE

Orpheum
ORPHEUM CIRCUIT VAUDEVILLE
Week Beginning Monday Matinee, March 5.

BERT LYTELL
In Person in the Lambs' Gambol Playlet
"The Valiant"
By Robt. Middleton and Holworthy Hall
This Engagement by arrangement with Sol Lesser

MATINEE DAILY 15c to 50c
Every Night 15c to $1.50.
Except Sat., Sun. and Holidays
Phone 10477, Main 971.

Hap. Farnell & Florence
"For No Reason"
FRANCES WILLIAMS and MLLE. VANNESSI
Blonde and Brunette
MILT COLLINS
The Speaker of the House
Johnson & Baker
"Tractics"
TOPICS OF THE DAY—INTERNATIONAL NEWS
HARRY LANGDON
Assisted by Rose and Cecil in "After the Ball"
SEATTLE HARMONY KINGS
"From Out Where the West Begins"
Added Attraction
A FUN RIOT!
Presented by Harry Langdon and Other Artists on the Bill
A GREAT AFTER-PIECE

HILLSTREET THEATER— 8th and Hill
HILLSTREET THEATRE
Phone Pico 6660 JUNIOR ORPHEUM CIRCUIT Eighth and Hill
LAST TIMES TODAY Mary MacLaren & Co., Geo. Rand, Ethel Parker, with Al Allen and other Big Features.
Week Starting Tomorrow
A Roar of Laughs From Start to Finish
STAN STANLEY One of the Audience
HARRY HOLMAN In His Latest Comedy Success "Hard-Boiled Hampton"
Continuous Every Day — 12:45 Noon — 11:30 P.M. Vaudeville & Photoplays
FRIES & WILSON Song Writers and Entertainers
Fred Florence Lola BABB, CARROLL & STYRELL "A Medley of Styles"
HUGHES & DEBROW "The Boys With the Stuff"
PRICES INC. TAX
Matinees, 25-40c Ex. Sat., Sun. & Hol.
Nights & Sat. Mat. 40c-55c
Sat. Night and Sun. All Seats 55c
Children— Any Seat 15c
Gattison Jones & Elsie Elliott With Hal Fisher's Six Harmony Boys
"Around the World in 18 Days" With William Desmond
Exclusive Photoplay Showing COLLEEN MOORE and ANTONIO MORENO In "Look Your Best"

MASON OPERA HOUSE— TOMORROW NIGHT WILL BE MOVIE NIGHT YOU WILL SEE YOUR FAVORITE STAR
The Premiere of the Carl J. Stadler Offering of
ISABELLE LOWE and CREIGHTON HALE
(In Person)
In the New York and Chicago Stage Success
"JUST SUPPOSE"
Absolute Perfection in Performance and Production of This Rare Modern Classic.
Prices: Nights, 50c to $2.00; Matinees, 50c to $1.50.
A Treat Worth Everything.
ONE WEEK, BEGINNING MONDAY, MARCH 12
MARC KLAW, INC., PRESENTS
Elsie Ferguson
(IN PERSON)
in "THE WHEEL OF LIFE"
By JAMES BERNARD FAGAN
A FASCINATING, THRILLING PLAY OF A WONDERFUL LOVE
Nights and Sat. Mat., 50c to $2.50; Mat. Wed., 50c to $2.00.
MAIL ORDERS NOW
GRATIS THURSDAY

MOROSCO THEATER— 744 S. BROADWAY
MATINEE TODAY Thursday and Saturday
OLIVER MOROSCO (Morosco Holding Co., Inc.) Presents
POSITIVELY LAST WEEK OF
"Tiger Rose"
THE BIG BELASCO SUCCESS BY WILLARD MACK
"WE GIRLS"
Mats. 10c to 50c
The Comedy Hit by Frederic and Fannie Hatton Next Week
Nights 10c to $1

MAJESTIC THEATER— MATINEE TODAY 2:15
Mats. Sun., Wed. and Sat., 25c and 50c. Eves. 25c to $1.00
Starting This Afternoon—Second Week
THOMAS WILKES Presents
MARY NEWCOMB
IN
"The Poppy Kiss"
by CATHERINE CHISHOLM CUSHING

HIPPODROME Vaudeville Main St. at 4th
Chas. A. Logue's Mystery Drama "THE AMAZING LOVERS" With MARC McDERMOTT— DIANA ALLEN
Continuous Today 1 to 11—Sunday 12 to 11 P.M.
ORPHEUS COMEDY FOUR

# MUSICAL

## TWO AMERICAN ARTISTS

### MAY PETERSON AND CAROLINA LAZZARI THIS WEEK

Two American girls, who made themselves favorites in previous appearances here, will be presented in song recitals during the coming week. They are May Peterson, soprano, who will sing next Tuesday evening, and Carolina Lazzari, contralto, who will be presented Saturday afternoon. Both recitals will be at the Philharmonic Auditorium.

Each of these girls has achieved success only after a struggle. Miss Peterson, born in a little town in Wisconsin, daughter of a clergyman, made her first public appearances, singing and accompanying herself on the organ of her father's church. Her father died, leaving a family of nine children. Nothing, however, seemed to deter her ambition to become a singer. She continued, by every possible means, until sufficient funds had been saved to go to Europe. There, through fees earned in coaching others, playing accompaniments, giving lessons in English and reading aloud evenings to an elder patron, she finally finished with Jean de Reszke and secured an appearance at the Opera Comique.

Her debut was made in "Manon," and she was accredited with the greatest success of any singer, either American or French, since Mary Garden appeared with the same company.

The program she has chosen for her only appearance in Los Angeles includes the Bach aria from "Phoebus et Pan," Irish, French-Canadian and Norwegian folk songs, a French group, "Le coeur de ma mie" (Dalcroze,) "Viens une flute invisible" (Caplet,) "Chanson des Papillons (Mesquite;) a German group, Maria's Slumber Song (Reger,) Hans and Gretel (Mahler,) and the Mariettx aria from "Die Tote Stadt" (Korngold.) The group of American songs include "Wings of the Night" (Watts,) "Little Brown Owl" (Buzzi-Peccia,) "Thy Beaming Eyes" (MacDowell,) a negro spiritual (Grant-Schaefer) and "Homage to Spring" (MacFadyen.)

### Lazzari at Matinee

Carolina Lazzari, was a Christmas Day gift to her parents, then living in a small Massachusetts town. After the usual public school education, she was sent to the seminary at Buckport, Me., and from there to three years' study at a college in Milan.

She has sung with great success in opera in South and Central America and the City of Mexico, but her real forte seems rather to be on the recital stage.

The program for Saturday afternoon includes arias from "Samson and Delilah" and "Dinorah," "Girametta" (Sibella,) "L'Esclave" (Lalo) and two groups of songs in English by Hageman, Foster, MacFadyen, Griffes and La Forge.

### Lyric Club Concert

Fritz Gallard, violoncellist, will be featured as soloist with the Woman's Lyric Club in the second concert of the season, Monday evening, at Philharmonic Auditorium. Los Angeles music lovers will welcome the opportunity to hear a real master of 'cello technique. Of great interest, also, will be the premiers presentation of a new choral composition by one of California's most talented composers. This number is a musical setting of Browning's "Rabbi Ben Ezra," by F. Marion Ralston. It was written especially for the Lyric Club, and is admirably suited to Lyric capabilities.

Miss Lucile Verrity, soprano, and Mrs. Antoinette Girard, mezzo-soprano, will sing the tuneful duet from "Lakme." This is an arrangement by J. E. Poulin, conductor of the club. Solos and quartets in "Rabbi Ben Ezra" will be rendered by Mrs. Florence Lorbeer, soprano, Mrs. Louise Kohlmier Flack, contralto, and the Lyric Club double quartet. Sol Cohen, well-known Los Angeles violinist, will be heard in the charming obligato of Leroux's "Le Nil."

### Levitzki to be Heard

The announcement of the return of Mischa Levitzki for the next symphony pair of the Philharmonic Orchestra, on Friday afternoon and Saturday evening will be welcomed by every student of the piano and admirer of his great art. Since his last appearance here Mr. Levitzki has made a tour of the world, adding fresh laurels to his many triumphs achieved on former visits.

For his solo work with the orchestra Mr. Levitzki will play the Liszt "Concerto for Piano and Orchestra No. 1 in E Flat."

The orchestral program selected by Conductor Rothwell will open with the Schumann "Symphony No. 1 in B Major, Op. 38" ("Spring") and will include the tone poem "Finlandia" (Sibelius) and "Baba-Yaga," a musical picture after a Russian folk-tale (Liadlow.)

### Tschaikowsky Program

For the ninth popular concert this afternoon the Philharmonic Orchestra will present an all-Tschaikowsky program with Calmon Luboviski, first violinist of the orchestra, as the soloist. The numbers selected by Mr. Rothwell include the most popular compositions of this famous Russian's masterpieces, opening with the "Symphony Pathetique." Mr. Luboviski will play the "Serenade Melencholique," the program concluding with the thrilling "Overture Solonelle, "The Year 1812."

This program is the third of the series of four special programs arranged by Conductor Rothwell. The last being given on Sunday afternoon, March 18, will be devoted entirely to compositions of living American composers.

### Orpheus Club Concert

The second concert of the eighteenth season of the Orpheus Club will be given at Trinity Auditorium on the evening of the 8th inst., Miss Frieda Peycke will assist the club, and will present some new numbers. Miss Peycke's work is so wonderfully pleasing and so much in demand that the Orpheus Club was very fortunate in securing this date. In the absence of Raymond McFeeters, Inez Jacobson will be at the piano, which position she filled so creditably at the "Radio Concert" given by the club club on February 9, and from which returns have been received from points as far distant as Lynn, Mass., and Jacksonville, Fla.

### In New Art

Perhaps one of the most versatile young musicians now in California is Sol Cohen, violin soloist, composer, teacher, and orchestra leader, whose newest work is synchronizing music for the motion pictures produced by the Thomas Ince studios.

Some of the recent photoplays for which he has synchronized the music are: "Lorna Doone," "The Hottentot," "Skin Deep," "Ten Ton Love," and "Michael O'Halloran."

### Wins Salt Lake

When Charles Wakefield Cadman and Princess Tsianina appeared in Salt Lake lately, they were accorded a reception that they will not soon forget. The concert was given in the Mormon Tabernacle with the Mormon choir of 300 voices under the direction of A. C. Lund. Professor J. J. McClellan, first organist of the tabernacle, presided at the console. There was a capacity audience.

### New Compositions

As an innovation for her coming recital Monday before the Santa Monica Bay Women's Club, Gertrude Ross, California composer-pianist, has set to music Mrs. Creager's exquisite atmospheric poem, "Evening on Santa Monica Bay," which will be sung by Annis Howell, soprano, the assisting soloist. Miss Howell will also sing Mrs. Ross's newest songs, "Goblins," "Sakura Blossoms," and the "Delight of the Out-of-Doors." Other interesting concert appearances for Mrs. Ross in March are: The California Art Club on Saturday evening, March 3 at the Otis Art Institute, when she will be assisted by Margaret Fisher Monson, mezzo-soprano, for the Council of Jewish Women at the Ambassador Hotel on Wednesday afternoon, when Melba French Barr will be the joint soloist, and for the Eagle Rock Women's Club on Thursday afternoon, March 22.

## Adding Radiance to Melodies Horizon



Carolina Lazzari, contralto



Hugo Kirchhofer, Director Orpheus Club



Blanche Rogers-Lott, pianist



May Peterson, operatic soprano



Mischa Levitzki, soloist, Philharmonic Orchestra

### Soprano's Engagements

Margaret Messer Morris, the popular young soprano, has filled several interesting engagements the last month, both in Los Angeles and other cities in Southern California. On the 15th she appeared as soloist with the Neighborhood Club of Pasadena, on the 16th at La Jolla, with Doris June Struble and Sol Cohen, violinist, on the 18th at the Coronado Hotel, on the 22nd at the Annadale Country Club, and on the 28th with Charles Wakefield Cadman at the Los Angeles High School.

### Adds to Library

Gino Severi, violin soloist and conductor of the Mission Theater orchestra, received a valuable shipment of music from Europe last week, which complements his extensive library, that can now be considered worth thousands of dollars. The manuscripts are filed in ten trunks. In all, it is estimated that his files contain over 15,000 various compositions, including complete scores of operas, symphonies, tone poems and concertos.

The violin solo which Severi plays this week is an importation, brought over on his first visit to America. It is a rhapsodic form of the most popular Hungarian folk songs, arranged by Lehar and called "Magjar Dalok." It has never been played here by a theater orchestra and the symphony orchestras have as yet not included this concerto on their programs.

### At Convention

A feature of the convention of California Federation of Music Clubs, to be held at Santa Ana April 4 to 7, will be the exhibits of programs, year books and other literature of the affiliated clubs. There also will be an exhibit of photographs of the clubs and productions which they have staged. An exhibition of compositions by California composers, in either manuscript or printed form, will also be an attraction.

### Four Artists

The personnel of the faculty concert to be given by the Davis Musical College Tuesday at the First Presbyterian Church is in the nature of an all-star affair. Dr. Ray Hastings, organist; Alice Forsythe-Mosher, soprano; Sol Cohen, violinist, and Hallet Gilberte, composer, will all take part. Ordinarily, a program given by any one of them would insure an evening of pleasure.

### Chorus Triumphs

An artistic triumph was the entertainment given at the Whittier College auditorium Tuesday evening by the Whittier Men's Chorus, assisted by the piano composer, Miss Frieda Peycke of Los Angeles and New York. The chorus gave seven numbers, closing the concert with Strauss's rousing "Blue Danube." Prof. Howard L. Hockett, who has been at the head of the department of vocal music at Whittier College for a number of years, is the director of the Whittier Men's Chorus, which is composed of thirty-five voices, soloists, choir singers and others interested in ensemble singing. Ivan Knox, one of the promising young pianists of the Coast, is the accompanist for the chorus.

### Young Pianist

At a recent meeting of the Indiana State Society, Miss Herma Wise, 9 years of age, and her mother, Mrs. Cebelia Wise, played two piano numbers which were very well received. A selection from "Il Trovatore" and "Valse in E-Flat," by Durand, were rendered.

### Accompaniment Praised

Frank Lloyd is one director, at least, who understands the value of appropriate music to the unfolding of a pictured plot. He has written a letter of appreciation to Constantine Bakaleinikoff, composer-director at the Kinema Theater, commending in highest terms the accompaniment arranged and composed by Bakaleinikoff, for "Oliver Twist," and expressing the liveliest gratitude that the same genius is assembling the music for "The Voice From the Minaret" in which Norma Talmadge is to be seen under Mr. Lloyd's direction at the Kinema.

Rimsky-Korsakow's "Hymn to the Sun" is used as the principal theme of the picture, and other excerpts from the same opera ("Coq d'Or") are freely employed in an instrumentation arranged by Bakaleinikoff to suit the possibilities of his fine orchestra.

### Bronson Artists

On next Thursday evening, the 8th inst, the Carl Bronson artists will be presented in their third concert-recital of the season in the auditorium of the Gamut Theater. A program has been arranged which will include vocal and instrumental music, songs, dance numbers and scenes from several operas. The concert will be presented under the guidance of Miss Marion Bronson.

### Miss Elwell Pleases

Miss Hazel Elwell achieved an other success as soprano soloist for the Ellis Club concert on last Monday evening at the Philharmonic Auditorium, and was greeted with genuine approval. Miss Elwell is scoring success in her chosen profession, this being a third re-engagement as soloist for the Ellis Club concerts. Besides possessing a most unusual and lovely voice, Miss Elwell has much personal charm, which adds greatly to the quality of her work.

### Oberlin Concert

On Thursday evening, February 22, a musicale was given at the home of Mrs. Alfred Betts, 1401 St. Andrews Place, for the alumni and friends of Oberlin College. The affair was in the nature of a very old tradition at Oberlin where musical receptions are similarly observed each year by the faculty and students. The program for the evening was provided by Miss Catherine Jackson, harpist; Miss Harriett Beckett, violinist, and Mr. Fred L. Bickford.

### Repertoire Classes

Artists, teachers and students will be interested to know that Mme. Ragna Linne, the eminent vocal teacher, in response to requests from artists is forming classes in repertoire to be given at her studio room, 422 Music-Art Studio Building. The classes will be conducted similarly to those directed by the old masters of Europe. For those students who need tone work there will be classes in tone production.

### Chamber Music Concert

The Los Angeles Chamber Music Society will appear in its tenth concert of the season on Friday evening, March 16, at the Gamut Club. The Philharmonic Quartet, Sylvain Noack, first violin; Henry Sivedrofsky, second violin; Emile Ferir, viola, and Ilya Bronson, violoncello, will play the program with the assistance of Blanche Rogers Lott, piano, will render the Quintet in A Major, Opus 81, of Anton Dvorak.

The quartet will play two selections besides the Dvorak number, Quartet, E Minor, Opus 59, No. 2, by Ludwig van Beethoven, and the Moderato and Scherzo from the Quartet, Opus 15, No. 2, by H. Waldo Warner. Mr. Warner is the viola player of the London String Quartet which has been pronounced by musicians the greatest of all string quartets. Mr. Warner's quartet being new to Los Angeles audiences, will prove interesting.

### "La Favorita" Comes

There is much of interest to be said about the presentation of "La Favorita" by the De Lara Grand Opera Company on March 22 and 23 at the Gamut Theater.

"La Favorita" was one of the last operas to be written by Donizetti, and he wrote this opera especially for the true bel canto hence the opera is full of beautiful phrases, especially for the mezzo-soprano, baritone and tenor.

Especially beautiful is the aria "Spirito Gentil," for the tenor, and it is one of the most difficult romanzas in the opera world, as it runs to high C sharp. Miguel Laris, of the De Lara Grand Opera Company, is preparing this most difficult role, that of "Fernando," and should make a success of the part, with his fine voice and great ability on the stage.

Vivian Clarke, mezzo-soprano of the De Lara Grand Opera Company, and Earl Meeker, baritone, who is "guest artist" for this production, are both capable artists who will make this opera one of the best ever produced by the De Lara Company. The roles of Leonora, written for the mezzo-soprano, and of the King, for the baritone, are full of beautiful lyric phrases and wonderful harmonies. Forest Bell, basso, sings a most difficult role, the range running from low C to high F, a test for which his fine young voice is very capable, and which will show the beauty and power of his voice to full extent.

The ensemble chorus is rehearsing regularly and in this opera will be much larger and of finer quality than ever before. The chorus numbers are also replete with the beautiful strains and phrases which run through the arias and other parts of the opera.

### Costume Programs

Barbara Taylor Kierulff, harpist, is known in Los Angeles as an artiste of much ability, having appeared in public for several years past on programs for clubs, receptions and in recitals. Miss Kierulff has studied with many well-known teachers of the harp, among whom are Harriett A. Shaw, of the New England Conservatory, Mrs. J. M. Jones, at one time harpist to Queen Victoria, and Signor Valenza and Alfred Kastner of Los Angeles.

Among Miss Kierulff's recent engagements are recital programs given at the Ambassador Little Theater, the Wa Wan Club, soloist on musical programs for the University Methodist Church and the Atherton Baptist Church. Oriental costume programs are being planned by Miss Keirulff for several engagements during this month and April.

### Music Week Plans

Los Angeles is making elaborate plans for its second Music Week, which will probably take place some time in May. The preliminary plans have been initiated by the Los Angeles Playground Commission with the assistance of Community Service, Inc., through its field representative in music on the Pacific Coast, Alexander Stewart.

The program for this year's Music Week will include several events of a festival character to be given in the Hollywood Bowl, and possibly in the new Los Angeles Coliseum, provided the latter structure, which is to seat 75,000 people, is available by that time. One of the events proposed will be a massed chorus of several thousand voices, in which the various community choruses and choral societies of the communities adjacent to Los Angeles will be invited to participate.

Members of the executive committee for the Los Angeles Music Week, appointed by Frederick G. Leonard, president of the Playground Commission, are Benjamin Pearson, business man and civic leader, who is chairman of the committee; Mrs. J. J. Carter, L. E. Behymer, Mrs. W. A. Mabee, E. P. Tucker, E. P. De Groot, J. A. Lewis, C. B. Raitt and W. R. Guiberson.

### Glendale Music Feast

Community music program, to include community singing and musical features of an artistic character, are planned for Glendale Monday evening, the 26th inst., and at Fullerton event, evening. At the Fulerton event, Mrs. Carrie Jacobs Bond, nationally-famous song writer, will be the "guest" artist, assisted by Hollywood talent and Mrs. J. J. Carter, president of the famous Hollywood Community Chorus.

Previous to this program Mrs. Bond and Mrs. Carter will be guests of honor at a luncheon at the beautiful new California Hotel at Fullerton, under the auspices of a group of residents of Fullerton who constitute the Community Service Music Committee of that city.

### BODY AS INSTRUMENT

Applying the theory of Jacques Dalcrose that the human body may be used as a musical instrument, Norma Gould, in her school of the dance is training the advanced students to direct the movements of a body of dancers just as a musician would conduct an orchestra. On class nights a group of serious-minded, well-built young women may be seen at the studio moving in circles, files, squares and various patterns, according to the direction of the conductor, who stands in the center of the room.

## ACTRESS SEEKS COLORFUL ROLE

### *Marguerite De La Motte Not Anxious to Star*

### *Prefers Flapper Type of Part in "Famous Mrs. Fair"*

### *Found More Opportunity in It, She Says in Interview*

Ask Marguerite De la Motte, who has a leading role in "The Famous Mrs. Fair," showing at Loew's State this week, what she wants to do most, and she will tell you she wants to take a vacation. And she is going to do it, too, at the very first opportunity. Says so herself.

It will be a New York trip. She has never been to New York, and it is one of her great ambitions.

But apply that question (what she wants to do most) to her career, and she is rather doubtful. As a matter of fact, she is willing to take almost any kind of a role, anywhere, under any director. Free-lancing from studio to studio as she is doing keeps her interested in her work, and out of the ruts, as well as valuable pointers on how certain situations may be handled, gleaned from the directors she works with.

### DAUGHTERS WONDER

Just now, the young lady is playing one of the "Wandering Daughters" for James Young, out at the United Studios. Marjorie Daw is the other daughter, incidentally. And from the scenes they were shooting one day last week, it may be stated that the daughters certainly wandered. One of the scenes in question was one of those "after the party" affairs, apparently, where a whole mob of flappers and their friends rushed into a room and started playing with some speckled dice. Marguerite seemed to be having a streak of bad luck. She lost her shoes and her stockings. Marjorie had some bad luck, also. She lost everything except the dress she was wearing, and-then gamely gambled on that. And lost it. But that's another story.

"If I am ever starred," said Miss De La Motte, in speaking of her role in "The Famous Mrs. Fair," "that is the kind of role I would like to do most."

And she went on to tell the story of the young girl deprived of her mother at the critical age in a girl's life because the older woman felt she was needed at war work, who gets mixed up with the wrong crowd, and finally runs off with a man who promises to marry her but attempts to evade the marriage later..

### LIKE DUAL ROLE

"That kind of role," she said when she returned again, "offers so much opportunity. It's almost like a dual part."

But aside from that, the young leading lady, who first attracted serious consideration by her work with Doug Fairbanks in "The Mark of Zorro" and "The Three Musketeers," expressed no definite ambition.

She has one hobby that takes up most of her spare time. That is shooting. Every time she has a day off she takes out the trusty gun, hies herself to the gun club, and pops away at the targets. And she makes good scores.

### AN ARTIST AT IT

Cecil Holland, known as one of the best make-up men and character artists in pictures, has been signed by Edwin Carewe to supervise the character make-up of "The Girl of the Golden West." So deft is Holland in the art of make-up that he will appear in this production in at least a dozen small character parts, aside from his role as a principal in the cast. Holland is said to be able to make up for a 16-year-old part, or to appear in an excellent likeness of Abraham Lincoln.

### HOLDS RECORD

Fred Esmelton probably holds the record for appearing in foreign films. During a two-year absence from the United States he played leading roles in two pictures made in Australia, one in New Zealand, one in Vienna, one in Rome, one in Southern France and one feature production in London.

## GIVES RECITAL AT EBELL SOON



Hulda Dietz

With Calmon Luboviski, violinist, and Mrs. M. Hennion Robinson, pianist, assisting, Hulda Dietz will appear in a song recital at the Ebell Club auditorium next Friday evening.

Miss Dietz is well known in Southern California, having appeared before most of the clubs in this part of the State and at a number of Sunday-evening concerts in Los Angeles and Pasadena hotels.

She was born in Denmark and started her career at the age of 9 as soloist in a child's vested choir in San Francisco. Before she was 20 years of age she held positions as prima donna in New York and with Ferris Hartman in light opera in Oakland.


Music :: Art :: Drama :: Dancing

Voice

Los Angeles Chamber Music Society
Tenth Concert Friday Evening, March 16th.
Gamut Theater
Program by Philharmonic Quartette and Blanche Rogers Lott, Pianist.
Tickets at East Box Office Philharmonic Auditorium. Information

GILBERT COLEMAN FARLEY
VOICE MAESTRO
Studio at the Dome, Trinity Auditorium Bldg.
Phone Main 3736. Res. Phone Bdwy. 5725.

HULDA DIETZ
IN SONG RECITAL
EBELL CLUB AUDITORIUM
Friday Eve., March 9
Assisted by Calmon Luboviski and Mrs. M. Hennion Robinson

Orpheus Four
America's Greatest
Male Quartet
First season at home in six years.

Bookings
502
Tajo Bldg.
MacDowell Club Studios.

Samuel B. Gl
First Tenor and
Orpheus
Teacher of
820156—Phones—612616. Write or phone

HARRIETT DE MENT PACKA
SOPRANO
Vocal Studios, 419 Braley Bldg., Pasadena
345 Music-Arts Bldg., Tuesday and Saturday forenoon, Los Angeles

FLORENCE DOBINSON—Voice, Speech, Ac
MARY I. ALPAUGH—Shakespeare's Heroine
Res. Studio 1201 Westchester Place.

CHARLES BOWES
Teacher of Voi
Studio, 448 S. Grand View. Tel.

JOHN SMALLMAN
CONCERTS
Coach and voice instructor. Kramer Studio Building. Tuition, $5.00.
Conductor of Los Angeles Oratorio Society. 1500 S. Figueroa Street. Phone half hour. Voice trial, $5.00.

ANITA ARLISS
Mon., Thurs., 1500 S. Figueroa. 23193.
Wed., Fri., Sat. 1538 W. Vernon. Ver. 3993
"THE CHOCOLATE
By a Student and
Estebrook Lilly

The HEARTT-DREYFUS STUDIO
VOICE AND MODERN LANGUAGES
Studio, Gamut Club Bldg., 1044 S. Hope St. 322800. Res. Studio, 201 S.
Blvd. 436866. Personal Representative, Grace Carroll Elliot.

Sanger - Moore - House - Studios
VOICE READING PIANO
3058 West 12th Street—2234 Fourth Ave. Phones:

MIABELLE EVERETT, Voic
Studio, 1881 W. 24th St. Telephone 71975.
VOICES TRIED BY APPOINTMENT ONLY.

LORA MAY LAMPORT, Sopra
CONCERT—ORATORIO—RECITAL
Residence, 1919 Carmen St., Hollywood. Phone Hollywood
Management GRACE CARROLL-ELLIOT. Phone

Miss Myra Belle Vickers
Res. Studio, 1812 Morgan Place, Hollywood. Phone
Talent available for all occasions.
Room 344 Music-Art Studio Bldg., Tuesdays.

Piano and Organ

MME. AGNES OSBORNE CARTE
Teacher of Piano—Pupil of Leschetizky
415 West Washington Street. Phone
Special offer to Teachers desiring to learn the "Leschetizky Method"

C. ALBERT TUFTS
University Piano Course. Res. Studio, 1135 W. 27th St.

Bertha Vaughn
SOPRANO
Voice Studio. Phone
1234 South Figueroa Street

Homer Grun
PIANIST AND TEACHER
PUPILS PREPARED FOR
Phone

INES BRICENO
PIANO AND VOICE
Member Faculties of National Conservatory, Mexico City, and of the
Conservatory. 3000 West 12th.

MR. AND MRS. THILO BECKE
PIANO—VIOLIN
431 South Alvarado

Blanche Rogers Lott
PIANIST AND TEACHER
Member L'Ecole Moderne, Pill
West

Dunning System of Improved Music
Leschetizky Technique. Indorsed by the World's Renowned
New Class for Beginners in January.
ISOBEL M. TONE, Normal Teacher, 629 Grand View St.

Music and Art Schools

ECAN SCHOOL
DRAMA — MOTION PICTURE — MUSIC — DANCI
America's Foremost School of Drama
Established 22 Years
DRAMA AND ITS ALLIED ARTS
MUSIC AND DANCING TAUGHT IN ALL ITS BRANCHES
15 RECOGNIZED AND DISTINGUISHED TEACHERS
SEND FOR LIST OF SUCCESSFUL GRADUATES
ECAN THEATER BLDG. 1324 S. FIGUEROA ST.

PAYNE ACADEMY
Drama, Dancing and Mu
A School of Practical Stage Training—Public Performance
EDWARD DVORAK, Dramatic Director
EXPRESSION Department, Children's Classes, Courses in Dancing and
ADDRESS SECRETARY, 1925 ORANGE ST. TELEPHONE

Davis Musical College Faculty Recital
First Presbyterian Church
Tuesday Evening, March
Alice Forsythe Mosher, Soprano
Sol Cohen, Violin, and Hallet
Pianist and Composer
Associated with Dr. Ray Hastings
Organist.

Women Who Aspire to Cultu
Isabelle M. Hanbury, Exponent of Culture, invites you to be
guests at the opening of one of her leisured women's
Monday Morning, March 5, at 10 o'Clock
401 Music-Art Studios 223 South

Time In Studios for Rent

Exhibition and Sale of Paintings
By Charles Partridge Adams, under the auspices of The
Club of Allied Arts, March 1st to 31st, 1923. Take
Broadway. Open free to public, 10 a.m. to 5 p.m.

THE OTIS ART INSTITU
A School of Fine and Applied Art—Day and Evening
For information and illustrated catalogue apply to
E. ROSCOE SHRADER, Managing Director, 2401 Wilshire

Play Ragtime in 10 to 20 Lessons
Saxophone—Violin—Banjo—Piano
Learn to play all the latest popular music.
WINN-KEARNY STUDIO OF POPULAR MUSIC
1418 S. Hill St., Phone Main 7046.
Branch Studio, 6619 Hollywood Blvd., Holly

Music and Art Schools

Zoellner Conservatory of Music
1250 WINDSOR BLVD., LOS ANGELES Phone
6316 HOLLYWOOD BLVD., HOLLYWOOD Phone Holly

COLLEGE OF MUSIC
University of Southern California, all branches of applied and theoretical music. Distinguished faculty. University credits. Diplomas and degrees. Send for catalog. 3201 S. FIGUEROA ST. Phone South

California School of Artistic Whistling
(The Only School of Its Kind in the World.)
427-432 Music-Art Studio Building, 233 S. Broadway, Los Angeles, Cal. Phone
Agnes Woodward, Director. Loraine Griffin, Madge Becker, Associates.
Jean Smalley, Florence Brown, Assistants.

Music—Concerts

DE LARA GRAND OPERA COMPANY
Manuel Sanchez De Lara—Conductor
Will present Donizetti's "LA FAVORITA" on Thurs. and Fri. Eves., March 22 and 23, in Gamut Theater. Reserved seats at Birkel Music Co. Phone

Harp

Barbara Taylor Kierulff
HARPIST
Club Programs in Costume. Banquets, Weddings and Receptions a Specialty.
120 N. Wilton Place. Phone

Theory and Composition

ARTHUR FARWELL
announces the opening of a studio at 1000 South Figueroa Street, on Thursdays only, where he will receive a limited number of pupils in composition and orchestration, from 9:30 a.m. to 6 p.m. Kramer Studio Bldg. Phone 23195. (Residence, Pasadena. Phone, Fair Oaks 909.)

Dancing

Norma Gould School of the Dance
Authentic Dances—Pantomime—Eurythmics.
Normal Courses
Send for Catalog
1333 Georgia St.
Phone 271-114

VIOLET ROMER
DANCE CREATOR AND PANTOMIMIST OF INTERNATIONAL FAME.
Original dances, ballets and pantomimes. Italian-Russian technique.
Phone Colorado 4142. Studio, 1055 E. Colorado St., Pasadena.

ERNEST BELCHER'S
CELESTE SCHOOL of DANCING
Ballet, Oriental, Slavic, Grecian, Esthetic
624 WEST FIFTEENTH
Just Off Figueroa. Main

McADAM
Under Direction of J. F. Schreiner
ONLY NORMAL SCHOOL OF DANCING ON PACIFIC COAST
STUDIO 107 MUSIC-ART BUILDING
232 S. HILL ST. TEL.

BREON AND DARROW School of Ballet
3215 Hollywood Blvd.
Holly
Ballet—Grecian—Toe—Character
Interpretative Dances.




## HARMONY AND JAZZ YOKE UP

### *Seattle Band Instance of Musicians With Eye to Business*

The jazz band known as the Seattle Harmony Kings at the Orpheum Theater this week is not only one of the best in the country, but is composed of ten young fellows who have evolved an entirely new idea in the management and operation of a vaudeville act.

The idea of a band composed of young fellows who were friends and who would have just as good a time through traveling about the country together as does a college glee and banjo club on its annual Christmas and Easter holiday tours, was conceived several years ago by the Neibaur brothers, who lived in Seattle.

The ordinary band or orchestra is under the control and subject to the orders of its director or manager. But the Seattle Harmony Kings organized themselves on a different basis. The plan briefly is one of co-operation, and while it is true that at times theatrical companies have been operated on this basis, it is the first time that a musical organization has been so conducted. Each member of the "Kings" has an equal voice in the contracts and the routes which the organization is to play. Each draws from the treasury an equal amount of money each week for spending as he wishes, but the expenses of travel and living are paid out of the common fund.

Then the residue is banked or invested as the consensus of opinion may determine, and so wisely has this been done that the organization is worth today a really considerable sum of money. Twice each week a business meeting is held to discuss plans of investment and methods of generally increasing the band's efficiency and prestige.

## JUVENILES WIELD WOMAN'S WEAPON

VAUDEVILLE BABES EXPERT IN RAISING TEARS AT WILL

No onions or glycerine for Jane and Katherine Lee!

The "Baby Grands" of vaudeville, despite the fact that they are only 10 and 7 years of age, have already mastered the difficult art of shedding real tears whenever they feel so inclined.

The famous kiddies, who postponed their European tour to appear at Grauman's Metropolitan Theater this week, have been weeping with consistent daily regularity ever since they left the movies and started out in vaudeville several seasons ago, and it is claimed that they are the only child actresses who are able to make the tear ducts work at will.

The weeping scene is a part of their very effective act which has rated them headline positions over the Keith and other circuits.


A Ki
A Sli
GAST
Doris Pawn, Davi
THE
ROC

# WHEN LIGHT'S BURN BRIGHT




## HARMONY AND JAZZ YOKE UP

*Seattle Band Instance of Musicians With Eye to Business*

The jazz band known as the Seattle Harmony Kings at the Orpheum Theater this week is not only one of the best in the country but is composed of ten young fellows who have evolved an entirely new idea in the management and operation of a vaudeville act.

The idea of a band composed of young fellows who were friends and who would have just as good a time through traveling about the country together as does a college glee and banjo club on its annual Christmas and Easter holiday tours, was conceived several years ago by the Neibaur brothers, who lived in Seattle.

The ordinary band or orchestra is under the direction and subject to the orders of its director or a manager. But the Seattle Harmony Kings organized themselves on a different basis. The plan under is one of co-operation, and while it is true that at times theatrical companies have been operated on this basis, it is the first time that a musical organization has been so conducted. Each member of the "Kings" has an equal voice in the contracts and the routes which the organization is to play. Each draws from the treasury an equal amount of money each week for spending as he wishes, but the expenses of travel and living are paid out of the common fund.

Then the residue is banked or invested as the consensus of opinion may determine, and so wisely has this been done that the organization is worth today a really considerable sum of money. Twice each week a "business meeting" is held to discuss plans of investment and methods of generally increasing the band's efficiency and prestige.

## JUVENILES WIELD WOMAN'S WEAPON

VAUDEVILLE BABES EXPERT IN RAISING TEARS AT WILL

No onions or glycerine for Jane and Katherine Lee!

The "Baby Grands" of vaudeville, despite the fact that they are only 10 and 7 years of age, have already mastered the difficult art of shedding real tears whenever they feel so inclined.

The famous kiddies, who postponed their European tour to appear at Grauman's Metropolitan Theater this week, have been weeping with consistent daily regularity ever since they left the farm and started out in vaudeville several seasons ago, and it is claimed that they are the only child actresses who are able to shed big real drops work at will.

The weeping scene is a part of their very effective act which has netted them headline positions over the Keith and other circuits.

## OLD PROBLEM IN NEW GUISE

(Continued from 21st Page)

reprieve to save Bob Harron from the noose.

In "Way Down East," he had the ice going over the water fall. In "Two Orphans" the ride if Danton with a troop of cavalry to save Lillian Gish's beautiful head from being snipped off by the sullotine.

In "One Exciting Night," he literally blew in with a hurricane that uprooted trees and mussed up the houses and the landscape. What is there left for him to do?

He has given them so many of these wild thrills that the public will accept nothing milder in taste from him. Like Mulvaney in the Kipling stories, they have eaten strong army plug so long that they can't taste anything milder.

In each Griffith picture they want something wilder and thriller. They go home disappointed from Griffith pictures that would send them into transports of enthusiasm from any other director.

Of course, there is a definite limit to excitement just as there is a definite limit to new brands of hero.

Both Griffith and Fairbanks are finding the future more and more difficult to peer into.

Many other directors are in the same boat.

As a matter of fact the motion-picture business is becoming a job of the most amazing complexities.

All possible stories, plots, situations and characters have been exhausted long since.

The way is closing for the old-time director and the old-time methods.

There are many who believe that the future of the movies lies in the direction of beauty; in beautiful symbolisms and compositions.

Personally I believe something different. I think the future must be in the hands of directors with more personality: men who leave their finger-prints on every story they touch; men who can tell the same old stories again and again—Kiplings who, with each telling, bring new fascinations to the story.

There are too many artists and actors and good managers among the directors; too few born tellers of tales.

In this regard Marshal Neilan stands alone. Of all directors he is the only one who works from a force that could be fairly called genius, as distinguished from painstaking intelligent effort.

Genius isn't really "an infinite capacity for taking pains." Genius is just doing it without knowing why. Genius is the song of the lark. Genius is the boxing of Jack Johnson, who does not think where to hit, but sees where to hit.

Mr. Neilan's picture, "Minnie," is the work of genius. It, is wrong in very many particulars; ut it is unforgettable. Once seeing it, you will never lose it from your memories. It is full of anti-climaxes; it is loaded up with a lot of junk that doesn't belong here; it makes fun of its own story; it does a flipflop over one of the most terrific themes ever written for the screen; it comes to the end and then starts again.

But it has the divine spark of genius imprinted in every foot of the film.

It has the quaint flavor, the fascinating whimsical slant that no one else could have given it.

Mickie Neilan is the Mark Twain of motion pictures. And he is just as lazy and as do-less and as illogical and as unreliable.

But the glow of a magic touch lingers about his work.

Griffith and Cecil De Mille and the others might be imitated by others with more or less success.

You might as well try to imitate the pungent smells of Chinatown as to imitate Marshal Neilan.

He need never be disturbed by lack of characters or thrills. His mine is inexhaustible.

## *Farnum Retains Costumes From All His Plays*

A collection worth thousands of dollars to its possessor, but absolutely valueless to a person outside the theatrical profession, is owned by William Farnum.

Stored in a score of trunks at his country home in Sag Harbor, L. I., are all the costumes and weapons of all sorts that he has used in his career on stage and screen. Many of the costumes are merely rags—always were rags, in fact, to all certain characters he has portrayed. The intrinsic value of this collection is nil and while many people would undoubtedly pronounce it "junk," not so his friends in theatrical life. They know from experience that the most difficult thing to find when needed, is a costume that is merely rags.

From "Les Miserables," one of his earliest screen successes to "Brass Commandments," his latest starring vehicle, he has every costume and prop he has ever used, and is able to fit out most every kind and style of portrayal.

"Brass Commandments" will be seen at Grauman's Million-Dollar Theater next week with a splendid cast supporting Mr. Farnum including Tom Santschi, Wanda Hawley, Claire Adams, Charles LeMoyne and Lou Poff.

## LOUISE GETS WEARY OF SEEING HEARSES

Louise Fazenda would like to forget it. It was bad enough to see her own funeral procession as Bea Sorenson, Swedish maid in "Main Street," but as the comedienne puts it, it is annoying to always be stumbling into the hearse containing one's screen body. The other night when the comedienne paid a business call at the Warner Brothers' studios, the first thing that emerged in the darkness was the outlines of the hearse and immediately she said: "Oh dear!"

The comedienne's next appearing in the production is at the shaking party where she is the life of the affair but takes cold resulting in her untimely end, with much mourning among those left behind for her lithe spirit. The role of Bea Sorenson has greatly intrigued Miss Fazenda, who is investing it with humor and wistfulness.


# A Knockout Program

STARTS TODAY AT 11 A.M.

*Positively Never Shown Before*

*A Slice of Throbbing Life From the Famous Stage Play*

WITH

GASTON GLASS, BARBARA LA MARR

Doris Pawn, David Butler, John Sanpolis, Frankie Lee, Ethel Shannon and Martha Mattox

# THE HERO

*A Gasnier Production*
*Presented by B. P. Schulberg*



-and

# WILL ROGERS

Inimitable, Humorous and Altogether Human, in His New 3-Reel Comedy Triumph,

## Fruits of Faith



Cast Includes Irene Rich and Jimmy Rogers.

Directed by Clarence Badger.

10 Big Reels of Real Entertainment

SHOWS
11:00 A. M.
1:00 P. M.
3:00 P. M.
5:00 P. M.
7:00 P. M.
9:00 P. M.

Miller's

Main, Near Ninth

# MAE MURRAY



In the

## World Premier

of the jazziest, the cleverest, by all odds the most lavish production which the delectable, whimsical Mae Murray ever created for your delight.

It's dazzling, it's cheerful;
An eye-full, an ear-full—
Better come early
Just be "keerful!"

# Jazzmania

A METRO PICTURE

A ROBERT Z. LEONARD PRODUCTION

P. S.—ELINOR AND HIS 50-PIECE ORCHESTRA have "tuned up" their concert program to the airy, jazzy motif of this supremely entertaining 8-reel photo-creation.

PROGRAM

"The Fortune Teller".....Victor Herbert
"Venetian Nights".....Zamecnick
"Carolina in the Morning".....Donaldson

Starts Today at 12:30 p.m.

California THEATRE
MAIN NEAR 9TH

Hubbard Robinson

# Buy Rugs on Easy Payments

—We Charge No Interest

**Seamless Brussels Rugs**
—6x9 ft. size ....$13.50
—7½x9 ft. size ...$16.50
—8¼x10½ ft. size $21.50
—9x12 ft. size ....$24.50

**Seamless Axminster Rugs**
—6x9 ft. size ....$22.50
—7½x9 ft. size ...$28.50
—8¼x10½ ft. size $36.50
—9x12 ft. size ...$41.50

**Seamless Velvet Rugs**
—6x9 ft. size ....$22.50
—7½x9 ft. size ..$27.50
—8¼x10½ ft. size $35.00
—9x12 ft. size ....$40.00

**Best Seamless Axminsters**
—6x9 ft. size ....$35.00
—7½x9 ft. size ..$43.50
—8¼x10½ ft. size $55.00
—9x12 ft. size ....$63.50

(Hale's—Fourth Floor)

## Wool-Finished Tan Blankets $3.50



Extra heavy wool finished tan blankets, 66x80-inch size. Two single blankets to the pair, at $3.50.

—PLAID BLANKETS, wool finished. 66x80 inch size. Sale price, pr...$2.95
—PLAID BLANKETS, wool finished. Extra heavy, 2 single blankets in a pair ....$3.75
—ALL WOOL PLAID BLANKETS, 68x80 inch size. Pair ....$8.50; 70x82 inch size. Pair ....$9.50
—WHITE CROCHET BEDSPREADS with hemmed ends ..$2.50
—CROCHET BEDSPREADS with scalloped edge and cut corners ....$2.75
—WHITE SATIN BEDSPREADS, regular $6.00 values for $3.95
—$3.00 FEATHER PILLOWS, specially priced ....$1.95
—$5.00 DOWN PILLOWS, specially priced at ....$2.95

(Hale's—Fourth Floor)

## In the New Home You're Building You'll Want Window Shades That Are Right

In our factory reliable materials and expert workmanship are combined to turn out window shades that are right, and our prices are right. Estimates gladly furnished. Phone, 104-75, or Main 7201.

We are also equipped to lay linoleums for you, and we can offer you a particularly fine assortment of kitchen and bathroom patterns to choose from.

—PRINTED LINOLEUM, imported Scotch printed linoleums. Perfect goods at a special price ....78c sq. yd.
—INLAID LINOLEUMS with patterns that go clear through to the back $1.20 sq. yd.

(Hale's—Basement)

## Draperies

—NOVELTY ART TICKING, stripes for coverings, hangings, pillows, etc. Yard ....35c
—CRETONNES, light and dark colors. The popular Blue Bird is included in this assortment. Yd. 29c
—FIBER GAUZE, damask patterns. 48 inches wide. The yd. ...$1.50
—PLAIN MARQUISETTE with hemstitched border. Yd. ....25c
—MONK'S CLOTH, 50 inch..$1.25
—SILK POPLIN, 50 inch...$2.50
—FILET NET CURTAINS, pair ....$2.50
—FILET NET CURTAINS with linen and cotton lace edges. Pr. ....$4.50
—WASHABLE COUCH COVERS ....$2.45

(Hale's—Fourth Floor)

# Hale's
GOOD GOODS
341-343-345 S. BROADWAY

## Trimmings

—Fancy Buckles and Ornaments; prices 50c to $3.95 ea.
—Embroidered Band Trimmings; Oriental colors ....50c to $1.50 yd.
—Silk and Ribbonzene Fringes, 6 to 18 inches wide. Black, navy blue and brown....$1.00 to $3.25 yd.
—Metal Cords, Braids and Laces, the yd. ....5c to 95c
—$1.00 Lamp Shade Fringes, black and colors, 6 inches wide ....85c

## $2.25 Spanish Laces for $1.95

Silk Spanish laces, flouncings and allovers in black, navy blue, brown and gray. 36 inches wide. Worth $2.25. Sale price, $1.95 yard.
—$1.25 COLLAR LACES for Berthas, also circular tab laces. White and cream color. The yd. ....95c
—50c NOVELTY LACES, Venise and camisoles laces....35c
—15c LACES, filet, Calais Vals and fine thread torchon laces and insertions to match. Yd. ....10c

## $1.00 Embroidery Flouncings 50c

Fine nainsook embroidery flouncings 40 inches wide. Worth $1.00. Sale price, 50c per yard.
—25c EMBROIDERY EDGES, INSERTIONS AND BEADINGS, of fine quality Swiss and nainsook. The yd. ....15c

(Hale's—Main Floor)

## Dress Ginghams 20c yd.

Dress ginghams in small checks and plaids. Yard wide. Special price, 20c a yard.
—ENGLISH LONGCLOTH with soft chamois finish. Yard wide. 10 yd. bolts for $2.25. Per yd. ....25c
—DRESS GINGHAMS, checks and plaids, 27 inches wide, the yd. 18c

(Hale's—Main Floor)

## Wool Goods at Hale's Low Prices

—Plain All Wool Ratine, new spring colors; 42 inches wide. Price, the yard ....$2.25
—All Wool Ratine, 56 inches wide. Black, navy, brown, taupe, tan and cocoa color. A splendid weight for capes and dresses....$2.50
—Poiret Twills, new spring colors, 56-inch width....$4.75
—All Wool Epingle, newshades, 40-inch width....$1.75
—All Wool Canton Crepe, 52 inches wide. Yard....$3.25
—All Wool French Serge, 48 inches wide. Yard....$2.25
—All Wool Scotch Tweeds, 56 inches wide....$2.50
—Sports Velour, scarlet and Kelly green; 56-inch....$2.50
—Fancy Striped Skirtings, 56 inches wide. Yard....$3.75

(Hale's—Main Floor)

# Wonderful New Suits For Spring

## $25.00, $29.50, $35.00 to $49.50



Tailored Suits

Suits with Box Coats

Balkan Blouse Suits

Three-Piece Suits

The great money-saving power of the Hale Buying Organization makes it possible for us to offer the women of Los Angeles marvelous values in the very newest suits of the season. We have an unusually good assortment at the low price of $25.00, and from there ranging by easy steps up to $49.50. We have a marvelous assortment of fashionable suits of Poiret twill, tricotine and mannish mixtures—plain tailored styles and fancy styles that are embroidered and beaded. We specialize in extra large sizes, from 44 to 50, in addition to regular sizes.

## Women's Silk Stockings For $1.35



Women's pure silk stockings with reinforced lisle tops. Black, brown and beige. Specials for Monday at $1.35 a pair.
—Women's Fiber and Silk Hose, strongly reinforced. Also white pure silk stockings knitted in stripes. The pair ....85c
—Women's Sports Lisle Hose, English ribbed. Black, brown and gray. Special price, the pair ....60c
—Children's Mercerized Lisle Sox, white with fancy tops. A wide variety of patterns. The pair ....25c

(Hale's—Main Floor)

## Women's Gloves $5.00 Value for . . $1.85

Imported cape gloves and Arabian mocha gloves in gauntlet style. Broken lines. Gloves worth $5.00, marked down to $1.85.
—Long Chamoisuede Gloves, special price ....$1.50
—New Kayser Silk Gloves—We have just received our Spring line, including long and short gloves at all prices.

(Hale's—Main Floor)

## Hundreds of New Coats and Capes Have Come in the Last Few Days

—Wrappy Coats and straight-line models of the beautiful new materials—Lustrosa, Arabella, Georgiana, Ormandale and Primevera, in fox gray, sand and light tan, as well as the ever popular navy, brown and black. Prices . . . . $25.00 to $69.50
—New Plaid Sport Coats . . . $19.75, to $35.00
—Polo Coats, $10.00, $12.95, $15.95 up to $25
—New Capes, graceful styles, made of all the new materials. As low as $[illegible] and as high as $59.75.

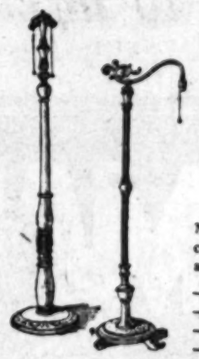


## 'Alltyme' Crepe Dre... Special—$12.95

The two dresses pictured above [illegible] several other styles besides are made of "Alltyme" crepe that is rich and lu[illegible]urious in appearance. Many of the[illegible] have bodices of figured crepe de chine. They come in a variety of new [illegible] colors.

## Real Thermos Bottles 1-Pint Size, Special Price $1.39

## Lamp Standards Special Monday! $8.50



Mahogany bridge lamp standards, and polychrome standards in junior, three quarter and full size.
—3 LAMP STANDARDS at....$13.50
—6 LAMP STANDARDS at....$15.00
—4 LAMP STANDARDS at....$19.00
—2 LAMP STANDARDS at....$21.00
—BEAUTIFUL LAMP SHADES, of best quality materials, silks and Georgettes, hand made and silk lined. Handsome styles, ranging from ....$5.50 to $29.50

## National Exposition of Everything in Silk —March 5th to 10th

Throughout the country, in every shop, the Silk Exposition will be held this week. At Hale's you will find interesting displays of popular priced silks and hosiery, underwear, waists, and dresses made of silk.

—CANTON CREPE, 40 inches wide, good colors....$3.00
—SATIN CANTON, 40 inches wide, good colors....$3.00
—PAISLEY CREPE DE CHINE, 40 inches wide....$2.95
—SILK AND WOOL CANTON CREPE, 40 inches wide....$2.50
—CHANGEABLE CHIFFON TAFFETAS, 36 inches wide..$2.25
—PART SILK RATINES, checks and plaids, 40 inch....$3.50
—WHITE SPORT CANTON CREPES, 40 inches wide....$3.50
—PART SILK RATINES, plain colors, 38 inch ....$1.90
—PRINTED GEORGETTES, good colors, 40 inch....$1.95
—CRYSTAL CREPES, in tan, cocoa, white, gray, navy, brown and black. 40 inches wide. Yd. ....$2.75
—CREPE DE CHINE, good colors, 40 inch....$2, $2.50, $3
—PLAIN GEORGETTE CREPES, 40 inches wide....$1.95
—PRINTED RADIUMS for blouses and linings, 40 in....$2.00
—BROCADE for linings. 36 inches wide....$1.75
—"TWO SEASON" SATINS, plain colors for linings....$1.50

(Hale's—Main Floor)

## Crepe De Chine Envelope Chemises $2.50 Values for $1.95

A special sale of women's crepe de chine envelope chemises, and others made of radium. An assortment styles, some with built up shoulders, others with bodice tops.
—$1.00 BOUDOIR CAPS, good looking styles. Special....65c
—$5.95 HEAVY CREPE DE CHINE NIGHTGOWNS, lace trimmed and tailored styles. Special price ....$4.95

(Hale's—Third Floor)

## Women's "3-Piece" Union Suits

Sizes 36 & 38 for....$1.00
Sizes 40 to 44 for....$1.25
Three-piece union suits are of a special design that has given comfort to many women who have not found ordinary union suits comfortable.
—WOMEN'S UNION SUITS with bodice top, and loose or tight knee. Sizes 33 to 42, for ....75c
—WOMEN'S VESTS with regulation or bodice top. Regular and extra sizes. Special ....50c
—MISSES' LIGHT WEIGHT VESTS, sleeveless and low necked ....3 for $1.00
—BOYS' ATHLETIC SUITS, of checked nainsook. 6 to 16-year sizes ....$1.00

(Hale's—Third Floor)

## Jane Jackson Corsets for $2.00

Jane Jackson corsets to give fashionable lines to the medium stout figure. Low, medium and elastic top models of pink or white coutil, well boned. Sizes 22 to 30.
—LONG BRASSIERES, made of pretty pink brocades. They have elastic at the waist and the extra diaphragm that is especially sought by stout women. Hook in the back. Sizes 36 to 46 ....$1.50
—WHITE MUSLIN BRASSIERE corset cover styles with simple embroidery edge. Sizes 36 to 46. Price ....50c
—SOLVOS DAINTY SANITARY APRONS, of fine lawn, lace edge. The waterproof piece is detachable so the apron can be washed and ironed. 75c values ....50c

## Muslin Underwear

—WOMEN'S BLOOMERS of Windsor crepe or Succo crepe in flesh, orchid or honeydew, $1.00
—WOMEN'S BLOOMERS of batiste and pressed crepe in flesh color. Regular and extra sizes ....50c
—LINGETTE BLOOMERS for women. Lace trimmed. Honeydew, orchid, flesh color or white ....$1.50
—LINGETTE CAMISOLES, style and colors to match the bloomers above. Hale specials at $1
—WOMEN'S FLANNELETTE NIGHTGOWNS, regular sizes ....$1.00
—$1.95 EXTRA SIZE FLANNELETTE NIGHTGOWNS ....$1.50

(Hale's—Third Floor)

## Petticoats

—LARGE, HEATHERBLOOM PETTICOATS, flowered patterns and plain colors. Price $2.50
—REGULAR SIZE PETTICOATS, flowered percaline and cotton taffeta. Price ....$1.25
—RADIUM SILK PETTICOATS IN LARGE SIZES, 62 hip measure. Good assortment of colors ....$7.00

(Hale's—Third Floor)

# Sheets and Other Domestics at Special Prices

—25c Pillow Cases, bleached. 42x36-inch size ....20c
—Bleached Pequot Pillow Cases, 42x36-inch size ....40c
—Bleached Pillow Cases, 42x36-inch size for ....30c
—72x90-inch Sheets, bleached and seamless ....$1.29
—81x99-inch "Utica" Sheets, bleached sheets at a special price. (No telephone orders) ....$1.90
—81x99-inch "Apex" Sheets, bleached and seamless sheets woven of a heavy thread. They wash and wear well. Specially priced ....$1.35
—Pequot Pillow Case Tubing, bleached, 45-inch width ....50c
—25c Cambric Muslin, bleached, 36 inches wide. Yard ....17c
—35c Unbleached Sheeting, 43 inches wide. Yard ....25c
—Crash Dish Toweling, special price, the yd. 12½c
—25c Huck Towels, blue or red borders. 18x36-inch size ....20c

## $1.50 Comforter Batts for $1.25

72x84 inch batts for comforters. $1.50 values for $1.25.
—COTTON CHALLIE for comforter covers. 36 inches wide. Yd. ....17c

## $2.50 Colored Table Cloths for $1.95

Blue and yellow table cloths that measure 1¾ yds. square. Worth $2.50. On special sale Monday at $1.95.
—MERCERIZED TABLE DAMASK, pretty patterns, yard 65c

## Women's Corduroy Robes Special—$6.00

Women's robes made of wide wale corduroy in Copenhagen, rose and purple. Regular and extra sizes, 38 to 54. Extra values at $6.

(Hale's—Third Floor)

## Girls' Sport Skirts Special—$5.95

Sport skirts for girls—25 to 29 inch waist measure. Checks and stripes in brown-and-tan, or blue-and-tan. Extra values at $5.95.

(Hale's—Third Floor)

## Women's Porch Dresses Special—$3.50

Pretty gingham porch dresses for misses and women, sizes from 15 yr. to 44 bust measure. The styles are attractive and the ginghams are unusually good for $3.50.

(Hale's—Third Floor)

## $2.50 Berthas for $1.50



Wonderful Berthas trimmed with beautiful laces, worth $2.50, obtained at a special price so we can sell them at $1.50. White and cream color.

—Neckwear, collars, collar and cuff sets, and vests with collars to match. Popular styles of net, lace, organdie and sports materials. $1.00 values for ....50c

## 'Kerchiefs

—Women's fine lawn handkerchiefs, embroidered in white and colors. 10c values for ....8c
—Men's fine handkerchiefs, all white, 10c values. Specials for Monday....8c

## Marabou Scarfs, $5.00

Marabou scarfs in black, seal brown and natural color. Plain and ostrich trimmed styles; worth $8.50; on special sale at ....$5.00

## Grained Ivory Toilet Articles $1.00

Pieces that are very extraordinary values at $1.00 in a special sale for Monday—hair brushes, dresser trays in a choice of two sizes, buffers, and combs.
—GRAINED IVORY POWDER PUFF BOXES, heavy weight. Hair receivers to match are the same price ....$1.50
—GRAINED IVORY HAND MIRRORS, oval glass and long handle. DuBarry pattern. $600 values ....$4.00
—PROPHYLACTIC HAIR BRUSHES, $1.50 values for ....$1.00

## $2.25 Bungalow Aprons in a sale at $1.75



Bungalow aprons of crepe, some of checked ginghams, and some of checked and plain colored ginghams combined. Remarkably pretty styles, some trimmed with appliqued flowers. Sizes 34 to 44.
—$1.50 BUNGALOW APRONS, slipon styles. A special price for Monday....$1.00
—BUNGALOW APRONS of Scout percales. Neat styles. Sale price ....79c

(Hale's—Third Floor)

## Spanish Combs A Sale! $1.00

Spanish combs in many different styles, set with stones.

## PATENT LEATHER VANITIES, $2.95

Regular $3.50 real patent leather vanity boxes in a sale at $2.95.

## Fiber Sweaters Tuxedo Styles . . $16.50

Extra heavy sweaters that are handsome in appearance. Black in sizes up to 46. Navy, maize, primrose, grey and buff in sizes up to 44. Guaranteed not to stretch.

## Tailored Waists Extra Values . . . . . $1.95

Tailored waists in smart new styles, made of white dimity and natural colored pongette. Hale specials at $1.95.



# Bullock's

"One o'Clock Saturdays"

1923




1919

# Inauguration Month

## Commences Tomorrow---Monday---

This page portrays the story of Inauguration Month, which is summed up in almost the first words of the Bullock Ideal---

*"Advance---continually, to meet advancing conditions---"*

It is a story of Faith in a Vision that gave birth to an Enterprise 16 years ago. Inconspicuous from the standpoint of magnitude; but conspicuous to a degree because of its disregard of the beaten track. An experiment, if you will; but one backed by Purpose to "Build a business that will never know completion."

*Armed with faith in the future of Los Angeles and Strong Determination to stand firm to an Ideal set high upon Truth and Sincerity, Bullock's has grown—nurtured by an increasing circle of friends, guided by the same vision.*

Inauguration Month has played its part, year after year, in keeping ablaze the fires of Enthusiasm and Purpose. It takes up the theme again tomorrow and sends an invitation broadcast.

Inspiration has been brighter than ever this year for Bullock's to go far and wide to bring back Merchandise, beautiful and good and plentiful to speak the message of the New.

*To key up every Thought, every Ambition, every Fibre of this Business to Service of a notable sort;*

*To present Values in their own good way to make this Inauguration Month a profitable time to shop.*

*Above all, to revivify the Ideals upon which Bullock's has built its Past and set its Future—Courtesy, Cheerfulness and all kindred things that tend toward the Satisfaction of every Customer.*

### *The Bullock Ideal*

*To build a business that will never know completion but that will advance continually to meet advancing conditions—*

*To develop stocks and service to a notable degree—*

*To create a personality that will be known for its strength and friendliness—*

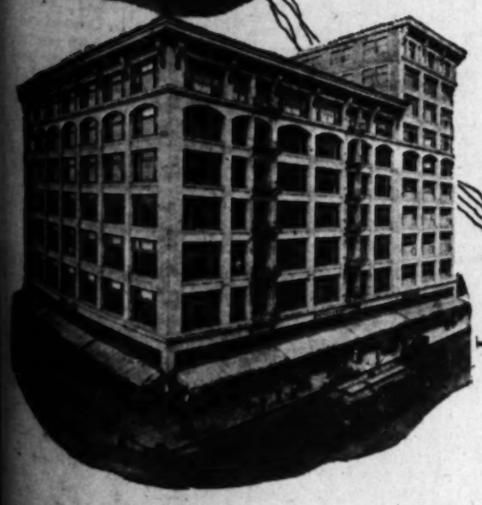
*To arrange and co-ordinate activities to the end of winning confidence by meriting it—*

*To strive always to secure the satisfaction of every customer—*

1917




1912



1907



*The usual distribution of Violets will commence at 10 o'clock—*

# The Times Literary Page — Books and Their Makers.

by Thomas F. and Lillian C. Ford

## The Heavenly Gift of Eternal Youth Is Beautifully Symbolized by Poetry and Spri

## THE VANITY OF HUMAN WISHES

*Christopher Morley, Columnist and Philosopher, Writes a Whimsical Tale, Sounding All the Stops from the Sublime to the Ridiculous*

BY LILLIAN C. FORD

**WHERE THE BLUE BEGINS.** By Christopher Morley. Doubleday, Page & Co. New York.

Poetry and imagination, whimsey and nonsense, a poet's feeling for beauty, a columnist's feeling for humor and a philosopher's longing for truth, a tolerant realization of man's vanities and pretensions, and a clear vision of the ferment which is the life of the spirit—these are some of the divergent qualities that make "Where the Blue Begins" a book as individual as its author and as refreshing as a blast from the Pacific.

It is a book to be read with vocal accompaniment, with chortles and chuckles of glee and whoops of derision and sighs for the vanity of human wishes. It is not in any sense pure nonsense; neither is it pure philosophy nor pure reason nor pure fiction nor pure fact, but a medley of all these and of something more.

There is a thread of story that binds all together and that holds the interest, despite the grotesque element that no one can fail to find and that some will regret.

Mr. Morley follows for a brief period the outer life and the inner struggle of a respectable member of society, one Gissing, who for a chapter "lived alone in a little house in the country, in that woodland suburb region called the Canine Estates. He lived comfortably and throughtfully as bachelors often do."

How his quiet life and his peace of mind were shattered by the comings of Groups and Bunks and Yelpers, three spirited youngsters who wormed their way into his heart and robbed him of his leisure and eventually caused him to sneak out in the silence of the night to make his escape into New York, which seemed quiet in contrast to the turmoil of his home, is told with an understanding of domestic life that no bachelor could hope to achieve.

Mr. Gissing, in his tower; in the aisles of Beagle & Co., as the superb floorwalker that all ladies loved; as the unfrocked priest; and as the stowaway who became the "captain of personnel" and sailed the ship to suit his whims, follow each other at a breathless rate and carry the reader along with no lapse of interest.

With all the nonsense, the exuberance and the absurdity, one gets more of real life and of the real inner struggle of man, who is always longing to reach that place where the blue begins and where it remains blue after one gets there, than in a thousand books painstakingly describing life and missing its essence, as so much of realism does.



Stephen Vincent Benet
Author of "Heavens and Earth."

## FOR SAINTS AND SINNERS

Now Los Angeles, the City of Our Lady, the Queen of the Angels, is to have a "saint's and sinners' corner." This is an evidence of our inclusive growth. Norman C. Holmes is the man who has seized upon the Eugene Field idea to bring a little belated Christmas sheer into the lives of the sorely-beset local book-buyers.

For years many of the "saints" and a few of the "sinners" have been congregating at C. C. Parker's, where delectable booklst fare is always on the table. Dawson's and Stratford & Green also have catered to many a "saint" and, ergo, many a "sinner."

But Mr. Holmes, borrowing a few ideas from Ernest R. Gee and other Eastern book dealers, has decided that, as the "saints and sinners" of Bookdom are as the leaves of grass, they merit a little valet attention. So in the back of his store at 740 South Main street he has partitioned off a room, with ample shelving, which he will dedicate to the Great God Book. Here there will be tables and lounging chairs, so that book lovers may give a little leisure attention to the rarer items.

Moreover, he is now planning to move the balcony treasures from 313 South Main street to his new "saints' and sinners' corner." This will be good news to book-lovers, for during a quarter century of book-dealing here Mr. Holmes has collected a long line of temporarily unregarded firsts and rare editions. He also has had his eyes open, for lo, these many years, for California items, for his father was a pioneer bookseller of the State, and he brought up his sons, both bookdealers—Harold C. Holmes has a store in San Francisco—to ponsider the main chance, though generations removed.

As a result, Mr. Holmes expects to start his "saints and sinners' corner" with much eclat.

If he doesn't—and we'll bet he does—the other book dealers will, for all of them report fancy consignments on the way. Dawson's, for instance, was a large buyer of duplicates from the Henry E. Huntington library at the recent sale in New York, and Huntington duplicates, as everybody knows, are as good as other people's corn.

"Good books are always salable," said Ernest Dawson yesterday, a view that was re-echoed by other book dealers.

In this connection it is of interest that all the dealers in books, new and second-hand alike, report many buyers and good sales for the holidays and succeeding months. In other words, Los Angeles is a good book mart. It may be a metropolitan condition, but we think otherwise. William May Garland may change his signs at some future date to read: Los Angeles, 10,000,000 books sold in 1925."

### THOMAS PAINE AS A HERO

The name of Thomas Paine is so generally associated with his skeptical religious writings that few people realize the effective part played by his pen in the cause of American independence. According to Gamaliel Braford, in an article in the February Harper's Magazine, his writings did more to spur men on to freedom than any other one thing, perhaps save the Declaration itself. In this connection he says further:

"The consequence of all this was at first naturally an immense admiration and enthusiasm for Thomas Paine, a general applause that might have turned any man's head. He was given the degree of Master of Arts by the University of Pennsylvania. The sober and judicious Franklin spoke of 'Common Sense' as having prodigious effects.' Washington, whose opinions were always moderate and well-weighed, praised 'the sound doctrine and unanswerable reasoning contained in the pamphlet;' and he was so impressed with the trumpet exhortation of the first 'Crisis' that he ordered it generally read to his dispirited army. When Paine returned to England he was almost equally admired there in the more liberal circles. He dined with dukes and visited them. He was lauded and, what was perhaps even more complimentary, he was feared. When he crossed to France, then in the earlier agonies of the Revolution, he was welcomed as a divine messenger. Here was the man who had established liberty in the new world; why could he not do as much in the old? And as a later but overwhelming climax, Napoleon told him 'That a statue of gold ought to be erected to him in every city in the universe; he also assured Paine that he always slept with a copy of 'The Rights of Man' under his pillow, and conjured him to honor him with his counsel and advice."

### YOUNG PEOPLE'S SERIES

The publication this month, by Harper & Bros. of "Toby Tyler," by James Otis, in a new popular-priced edition, leads to the announcement that a new series of popular-priced juveniles, ten in number, will be brought out this year by the same publishers. The books in size and appearance resemble an average novel, and have bright colored wrappers.

The volumes to follow, in the probable order of their publication, are: "Mr. Stubb's Brother," also by James Otis, a companion volume to "Toby Tyler," "Adventures of Buffalo Bill," by Col. W. F. Cody, himself; "Diddie, Dumps and Tot," the true story of children on a plantation in the south, by Louise Clarke Pyrnelle; "The Story of Music and Musicians," which gives the origin of musical forms and anecdotes of famous composers, by Lucy C. Lillie; "Flamingo Feather," the tale of the remarkable adventures of a young boy in the unexplored forests of Florida, by Kirk Munroe; "Derrick Sterling," which tells of a boy forced to earn his living as a breaker-boy in a mine, also by Kirk Munroe; "The Talking Leaves," the adventures of an Indian girl and her adopted white sister, by William Osborn Stoddard; "Two Arrows," about an Indian boy who renders his white friends such good service that he is given the advantage of an education, also by William Osborn Stoddard; and "Prince Lazybones," the story of a little boy who, by the aid of elves, through varied experiences, at length cures himself of his fault, by Mrs. W. J. Hays. The retail price of the books will be seventy-five cents each.

The Life and Letters of
**Walter H. Page**
by Burton J. Hendrick
"The two admirably edited volumes have revealed to the world a personality and a record of achievement."
— From a statement signed by Bonar Law, Balfour, Asquith and Viscount Grey.
**2 Vols., $10.00**
*40th thousand*
**FOURSQUARE**
By Grace S. Richmond
"Presents the moods and impulses of 'just folks,' with the essential dignity and simplicity of life, and does it with winning charm."
—Public Ledger.
**Price $1.75**
*Doubleday, Page & Co.*

**"SOWING AND REAPING"**
By W. Burns McGregor. A thrilling romance dealing with the conflict of love and hate and its many consequences. $2; postpaid, $2.10.
**"Rose Leaves and Old Dreams"**
By Georgiee Reed Bradbury. Love Lyrics of appealing sentiment by a new singer of the Middle West. "Haunting verse." —N. Y. World.
$1; postpaid, $1.10.
For sale by booksellers or from
PETER G. BOYLE, Publisher
267-275 West 17th St., New York City.

**RARE BOOKS**
A SPECIALTY
**Dawson's Bookshop**
627 S. Grand Ave. Phone 62230.
Catalogue of Rare and Art Books mailed on request.

## VERSE GLEANINGS

**YELLOW CLOVER.** By Katharine Lee Bates. E. P. Dutton & Co., New York.

A volume of poems which has an unusual interest in that the lyrics contained in it are addressed to Katherine Coman and are in the form of a memorial to this widely-known teacher and writer of books on political and economic history, who was for many years the author's closest friend.

Miss Coman, born in Ohio, came directly after her graduation from the University of Michigan in 1880, to Wellesley College with which for the remaining years of her life she was connected. Coming as instructor in English, she soon went over to the department of history, serving successively as instructor, professor of history and political economy, and, with a break of one year in which she was dean of the college, as professor of economics and sociology. In 1913, because of failing health, she became professor emeritus and died in January, 1915.

Classroom routine and the writing of many books filled a very busy life, frequently relieved by years of travel, the results of which are seen in such looks as "Industrial History of the United States," so valuable a contribution to its subject that the chair established in her honor at Wellesley in 1921, is designated the Katherine Coman professorship of Industrial History. But the book which best expresses her vigorous, adventurous personality and rewards the four years spent in tracing out original materials is her "Economic Beginnings of the Far West. How We Won the Land Beyond the Mississippi," a picturesque narrative of vivid human interest, her epic of the pioneer.

Yet even the fullest record of her acts, her teaching, her books, would give but an imperfect impression of her personality, and noble influence. These poems, commemorating a long and supreme friendship, more or less directly reveal the fine quality of her soul.

"A mountain sold, she shines in crystal air
Above the smokes and clamors of the town.
Her pure, majestic brows serenely wear
The stars for crown."

**ANTHOLOGY OF IRISH VERSE.** From earliest sources to the present. Edited with an introduction by Padraic Colum. Boni & Liveright, New York.

"I met with Napper Tandav, and he took me by the hand,
"And he said, 'How's poor ould Ireland, and how does she stand?'"

Mr. Colum, who is himself a poet of parts, supplies the answer on her standing in the world of poetry in this anthology, in which he has gathered the best of a long line of Irish poets from the earliest days to the present.

Surveying this rich offering of 354 pages, one is forced to the conclusion that the Irish have always been a singing race, though they have not been doing much in the caroling line lately.

If asked the Irish poem that I liked best, I should unhesitatingly name "The Wearin' o' the Green," by an unknown Gaelic bard. This is perhaps because of long familiarity, both with the poem and with the air to which it is sung. "King Cahal Meir of the Wine-Red Hand," translated by James Clarence Mangan from the original Gaelic, also has a magic all its own, whereas for a rollicking saturnine humor I commend you to "The Night Before Larry Was Stretched," while the literature of denunciation does not boast a more glittering devilish jewel than "Bruadar and Smith and Glinn."

Of the present-day bards, A. E. James Stephens, Colum himself, William A. Byrne, and others too numerous to mention, I feel that A. E. and Byrne have the most assured places, not forgetting Yeats, whose is the master hand in the Irish literary renaissance.

The introduction by Mr. Colum is adequate, enlightening, well-considered; though one may quarrel with his sentence structure as hasty in part.

**NEGRO FOLK RHYMES, WISE AND OTHERWISE.** With a study. By Thomas W. Talley of Fisk University. The Macmillan Company, New York.

In these United States we are long on slogans, as "We want ours," and Messrs. Mencken and Nathan have done something along the line of assemblying an American credo, but we are short on folk songs. In fact, if we except the cowboy songs and the negro

(Continued on Thirty-eighth Page)

## GROUP OF YOUNGER POETS

BY HAROLD D. CAREW

**THE WAGGON AND THE STAR.** By Mary Sinton Leitch. E. J. Brimmer Company, Boston.

"The Waggon and the Star" is a remarkable first book of verse, and we greet Mary Sinton Leitch at which we earnestly believe is the beginning of a great career in American literature. Tender sentiment, pathos, delicate charm of femininity, rugged sweetness, imagination—all are here superbly wrought and inspiring.

The tendencies of modern verse have no appeal for her lyric pen. She is content with the old forms which have stood the test of all that is best in the old masters; and no one was ever more sure of one's self than Mrs. Leitch. Every poem is struck on the anvil of Olympus, unerringly chiseled and shaped into perfection by a master craftsman. What less than the seeing eyes of a Rembrandt could behold "The Winter Woods!"

I love the sombre winter woods—the trees
With their clean trunks and boughs that clear and bare
Are etched against the blue,
A nest more silent for the memories
Of birds it holds. I love the calm, the peace,
That broods upon the frozen earth and air.
Summer is wanton, taking thought nor care
For bird or flower, and giving no surcease
Of beauty till the soul is surfeited.
To me the voice of one sweet feathered bard
Who lingers when the rest have taken wing,
One leaf that flames mid others dry and dead,
One winter violet is more reward
Than all the wealth that summer days can bring.

Or a lover of pastoral loveliness crooning an evening song to the melody of spring; or the note of a sailor's chantey, Kiplingesque in its rhythm, entitled "Sailing-Ship Days," which has all the spirit and rollicking dash of the salt air in the last verse:

I'm master of a steamer and a crew of forty men
And I never hear a proper sailor's damn.
I've officers, not mates,
And we've bread-and-butter plates
And "serviettes" with hem and monogram!
But I'd forfeit every button on my uniform to put on
Once again the rags and tags of Jack Tar.
And my shiny boots and collars
And my many monthly dollars—
I'd give them all to sight the northern star
'Twixt sagging sails that sway up and down the Milky Way
Or filling, fling defiance to the gale.
I'm a gentleman in steam,
But I'll never cease to dream
I'm again a ragged sailor lad in sail.

There are seventeen sonnets interspersed among the seventy-one poems in the book, and every one of them reveals the tenderness of the woman-heart, the well-rounded expression of one keenly alive to the basic things of life and to the mysticism of immortality. Not in a decade have we seen a collection of poems more full of promise. It is refreshing in this age, when the spirit of "jass" is blighting even our literature, to find a serious work such as this. Its potent charm will be felt, and we predict for its author a genuine recognition such as is given to few poets.

**HEAVENS AND EARTH.** By Stephen Vincent Benet. Henry Holt & Co., New York.

Some poets are puffed up by success; others, unmindful of praise except as a spur to enable them to create something better, do not lose their mental balance and go meandering off on wild themes and wilder explorations. Young Mr. Benet's new volume of poems, "Heavens and Earth," shows unmistakable promise in its brilliance and originality and in the range of its theme. His poetic power is that of a youngster groping toward the light. His is an authentic voice singing in the wilderness, but the clear, penetrating quality is heard yet afar off. It is a gypsy voice singing a vagabond note on the mountain top. If he is not yet in the front rank of poets, only time and a high purpose are required to put him there.

But what is leadership, anyway, so long as the man is content to sing? It is not leadership that leads always to the hills of promise. Walt Whitman, with his barbaric yawp, fairly shouted himself into poetry; and as he shouted himself into poetry, so he tried to shout himself into faith and the joy of living. It has been said that man can cut himself off from infinity in art as in life and that he can aim at a low success. There are many inferior singers who have written a lyric far better than Whitman's best, but Whitman would now be forgotten if his art had not a positive excellence. So, too, with young Mr. Benet. The forty-five poems are grouped under five headings, and range from an epic, "Two Visions of Helen," down to short enigmatic stanzas. "Chanson' in Madison Square," "The Etcher," and "Two at the Crossroads" reveal real poetic power, while his humorous sonnets show a lighter side which suggests Dobson—Austin Dobson in spirit and whimsicality. Since Mr. Benet has done so many things well in this little volume, why wish that he had done them better?

**QUIET WATERS.** By Blanche Shoemaker Wagstaff. Moffat, Yard & Co., New York.

There is a somber intensity in the poems of Blanche Shoemaker Wagstaff; the somber intensity of one who, loving life, feels the beauty of life and the mystery of death. Her themes in the traditional forms and in vers libre are universal in their appeal, but universal only to hearts that understand. Ten years ago, as I remember it, when Mrs. Wagstaff was contributing to Edmund Brown's Poetry Journal, she was one of the first to welcome and encourage the school of imagists. It mattered little to her whether a singer ascended Pegasus over the rose-strewn path that Tennyson and Swinburne trod, or up the rockier way that Whitman and Coventry Patmore climbed. All she asked is that the singing voice be clear.

In "Visitation" she strikes a note of poignant beauty:

"I have been silent,
And my heart has been very lonely,
But always Beauty came,
A golden well in the desert.

(Continued on Thirty-eighth Page)

## KATHERINE MANSFIELD PASSES

Katherine Mansfield, English poet and writer, wife of J. Middleton Murry, former literary editor of the Nation and Athenaeum, died January 9, last, at Fontainebleau, in France, after an illness of several years. As in the case of W. H. Hudson last fall, news of Miss Mansfield's death was not cabled to this country, but came by mail to her American publisher, Alfred A. Knopf, who brought out her two volumes of stories, "Bliss" and "The Garden Party."

Miss Mansfield was only 33 years old. She first started to write about fifteen years ago, and her first published works appeared in 1911 in the New Age, then under the editorship of A. R. Orage. The sketches she contributed to this periodical were gathered the following year and published by Stephen Swift under the title, "In a German Pension," but Miss Mansfield was opposed to their publication in book form on the ground of their immaturity and always regarded "Bliss," which appeared in 1931, as really her first book.

At the time of her marriage to Mr. Murry he was the editor of the Blue Review, and some of her stories appeared in that magazine. Later he became editor of the Athenaeum, and after its amalgamation with the Nation, its literary editor, and Miss Mansfield became one of the best known of its contributors. Her weekly column of literary critics, signed "K. M.," came to have recognized influence and at the same time she contributed occasional short stories.

For the last few years her health had failed and she was forced to leave London and live in Italy, Switzerland and France, where it was hoped that the more southerly climate would prove effective in the affection of the lungs from which she suffered. The losing battle was ended at Fontainebleau on Tuesday, January 9.

Katherine Mansfield's position as a short-story writer, although it rests only on two volumes, is regarded as being as high as that of any English writer. S. F. B. Mais placed her with Galsworthy, Henry James and Kipling among the greatest modern writers of short stories. Her method was generally compared to that of Maupassant or Tchenoff; her pieces were vignettes or sketches rather than short stories in the technical sense; and her cynical feeling, the effect of compression and attenuation, made the affinity with these continental writers more marked. At the same time she was thoroughly British and distinctively original; her understanding of psychology and her rather sardonic humor were peculiarly English and feminine.

"K. M." was a leading and beloved figure in the English literary world, even after her actual association with it was made impossible, and the host of friends and mourners she has left includes such names as Walter De la Mare, John Galsworthy, Rebecca West, Sylvia Lynd and many more. In a tribute to her in the last issue of the Westminster Gazette, Miss Lynd says: "She was like her books, as interesting and rare, and charming and unaffected and full of surprises as they are. Some people are better than their books; some not half so good. She and what she wrote were perfectly matched — only there was a larger proportion of gentleness in her treatment of people in life than in her treatment of the people whom she created . . .

"She was small and pale and dark, and when she first came into the room her manner was guarded and shy . . . A china figure, a deliberate decoration, with her neat black head, white hands, and white face . . . To efface oneself, to accept life, this was what she desired to do in her work, and this she succeeded in doing.—'All this self-examination, this fastidious probing, this hovering on the brink—it's all wrong,' I don't believe a writer can ever do anything worth doing until he has in the profoundest sense accepted life. Then he can face the problem and begin to question it, not before.' In the same letter she said: 'How lovely the earth is. Do you know I had fifteen cinerarias in Italy and they grew against the sea? I hope one will be able to call these things up on one's deathbed.'"

Miss Mansfield had the unique distinction of having her only two books win high recognition in the same manner, in successive years. "Bliss" was selected for the Femina Vie Heureuse prize, awarded for the best English novel of the year, in 1921, and "The Garden Party" for 1922. The latter award was announced only a few weeks before her death.



Padriac Colum
Editor of "Anthology of Irish Poetry."

## LITERARY GOSSIP

Doubleday, Page & Co., announced some time ago a contest for illustrators, the subject being Lady Caroline Dester, one of the interesting characters of "The Enchanted April." They now make the announcement that all illustrations will be eligible for entry if they are done in black and white suitable for newspaper reproduction and submitted direct to the publishers. They need not appear first in a newspaper as stated in the original contest conditions. The time limit is extended to March 15.

James Harvey Robinson's "The Mind in the Making" is having the unique experience of becoming a classic within two years of its publication. While it continues on all lists of best sellers, Harvard, the University of Texas, the University of Wisconsin, Columbia University, Teachers' College, N. Y., the University of Illinois, Hunter, Grinnell, Clark, Colver-Stockton colleges are among those who have adopted it is a text-book on the outline of psychology in their classes.

Houghton Mifflin Company have ordered the sixth impression of "The Letters of Franklin K. Lane;" the third of "Under Four Administrations," by Oscar S. Strauss.

An attractive new series of books of poetry is the "Appleton's Library of Verse." Gathered in this series is a group of interesting volumes by present day poets, including Ruth Comfort Mitchell, Don Marquis, Edith Franklin Wyatt, Joseph C. Lincoln, Grantland Rice, and others. Nine volumes are being issued at this time.

Recent Macmillan publications include the following:

"Love and Other Stories" by Anton Chekhov, the thirteenth and final volume in Mrs. Garnett's series of translations of Chekhov's work.

"The Great Dream," new poems by Marguerite Wilkinson.

"From the Deep of the Sea," a real diary of the adventurous voyage of the whale-ship Diana in 1846, by C. E Smith.

"Human Australasia, a study of life and society, educational and industrial conditions in Australia and New Zealand today, by President Thwing of Western Reserve University.

I. A. Bunin, the Russian writer, whose short-story, "The Gentleman From Sanfrancisco," has just been published by Thomas Selter in a volume containing three other short stories, has long been known abroad as a distinguished Russian writer of the younger school. He was a friend of Chekhov and, with Gorky and Kuprin, wrote a volume of Chekov reminiscences. Of "The Gentleman from San Francisco," J. Middleton Murray has said: "with it Bunin has earned a place in the literature of the world." It is safe to say that the volume containing this amazing story will survive when the bulky works of more prolific writers will have passed into obscurity.

Vachel Lindsay always carries drawing ink in his fountain pen, thus having to hand the means of expressing himself pictorially. The very interesting drawings which illustrate his new book of verses, "Going to the Sun," initiate the public into this, to them, new phase of Mr. Lindsay's artistic expression. He says that by turning a page of his handwriting upside down one will behold the curleyques and natural pen-strokes which form the basis of his drawing. "If you are at a loss to describe my pen-stroke," declares Mr. Lindsay, "say it is strong in swank, swagger, strut, style, flourish and Tetrazziniesqueness."

Magic, divination and other occult sciences are traced through the late classical, early Christian and medieval periods by Prof. Lynn Thorndike in a new Macmillan book on "The History of Magic and Experimental Science During the First Thirteen Centuries of Our Era."

Prof. Thorndike throws no light on the origin of experimental science, its historical relations with magic and religion, and its status in the Middle Ages, on the history of medicine and the lives of the medieval scientists.

According to the authors of "Sir Douglas Haig's Command," G. A. B. Dewar and Col. J. H. Boraston, Lloyd George, who was an exceptionally clever leader in the "war game" of politics at home, and a brilliant speaker, knew next to nothing about military operations. "Yet he dabbled in them, questioned the generals, British and French, and evidently expected them to be glib in their replies. In

(Continued on Thirty-eighth Page)

## HARVARD CONTRIBUTES

*Eight Young Poets from Cambridge Campus Weave Patterns from the "Staff of Life" Into the Fabric of Their Verse*

BY J. RUSSELL McCARTHY

**EIGHT MORE HARVARD POETS.** Edited by A. Foster Hunter and Robert Billiman Hillyer. Brentano's, New York.

Anyone who cares to visit mentally with eight quite likeable and individual young men will enjoy reading this book. Here are eight separate points of view, eight different reactions to life. Whether or not all they have written here is poetry, pure and undefiled, may well enough be left for critics with more assurance to decide. At least you may be sure of an hour's pleasure; and many will wish to have the book at hand for further excursions into one or another of these eight poetic worlds.

Perhaps, in opening a book by college men, men who have been delving rather deeply into books, it is natural to look for bookishness. In this volume happily there is very little of bookishness to be found. For the most part these poets have gone to life, and not to the printed word, for inspiration.

The preface, by Dorian Abbott, is well written but uninteresting.

Norman Cabot, whose poems open the volume, is perhaps a little more self-conscious than his confreres, a trifle less sincere. But he has that gift which adds zest even to a dull poem—the gift of the bee, the ability to add a sting. These two stanzas illustrate his method.

**RAILROADING**

Today I paid two dollars and was hurled
Along an iron road.—The murderous might
Of steel and bellowing water-demons whirled
Swift wheels that bore us out into the light
To traverse the broad bosom of the world
In summer's glad green and glittering after night.

A feast of life it was. For what, indeed,
Is life but motion, motion life; and so,
Such sense of care-free, devil-engendered speed,
Deep drafts of life with no corrupting woe,
A Bacchanalian orgy of all that reed,
Pen, Brush, or sculptural instrument can show?

Grant Code has written a great deal of the stuff of life into his few pages in this volume. "Love in Death" is a fine thing, but too long to quote and not easily broken. "The Black Beast," to the present writer at least, strikes a false note. This seems hardly the name for a man to call the forest, that immemorial haven of his race. There are vivid pictures here, though. Mr. Code's shortest, if not his best, contribution is

**Departed Travelers**

I have been exiled among stony hilltops
Tumbled under the dun clouds.

I have seen hilltops dancing with yellow,
Poppies laughing among the mustard gold.

I understand that the dead also,
Remembering this country,
have wistful eyes.

Malcolm Cowley, with his foreign note, his "lower case" first letters to lines which should not be noticeable but are, and his somewhat too obvious [illegible] typographical form, has [illegible] ical engaging fancy. [illegible] Coach" being one right [illegible] ly through [illegible] course, it does much [illegible] this. He has gone [illegible] mountain farm, too, [illegible] well (from the [illegible] point).

**MOUNTAIN FARM**

I watched the abuse of a mountain farm, a [illegible]
decay;
the farm died with the [illegible]
that sheltered it;
the farm died when the [illegible]
shed rotted away.

Nobody thought to [illegible]
the cornerib
nobody mowed the [illegible]
nobody came to mend the [illegible]
ting fences.
The farm died when the [illegible]
boys went away.

or maybe lived till the [illegible]
was buried
but after it was dead [illegible]
more
though poison sumac [illegible]
the empty pasture,
though ragweed [illegible]
though the fall [illegible]
tled
all night through an [illegible]
empty door.

Of Jack Merle's [illegible] surely the best is the [illegible]

**CHILDREN AT PLAY**

"The wind is rustling [illegible]
lane," said Sybil;
"Fairies whispering [illegible]
Jane;
"The leaves are [illegible]
head;"
"Songs of dying [illegible]
said.

"The vines are dripping [illegible]
rain," said Sybil;
"Diamond necklaces [illegible]
Jane;
"The toadstools perk [illegible]
heads;"
"Cricket umbrellas [illegible]
said.

"The water beats against [illegible]
pane," said Sybil;
"Clouds are beating [illegible]
said Jane;
"Let's go ask for some [illegible]
"Let's do," Jane said.

Joel T. Rogers can tell [illegible] movingly, and does so in [illegible] different ways as he tells [illegible] "The Marauders," with [illegible] points of view, two of [illegible] expected, is an alluring [illegible] Down," with the [illegible] "Why did you send [illegible] out," the old mayor, [illegible] whose hair is cloudy [illegible] touching, stinging thing [illegible] fair to quote a part of [illegible] picture as that of "The [illegible] but for those who would [illegible] six pages, the book is [illegible]

Here are the last lines:

O, in the Name of God, [illegible]
In the Name of the God [illegible]
reth, yaps!
Spare your popcorn and [illegible]
ade.
Your peanuts and your [illegible]
onade.
Give a dime unto the [illegible]
Christ walked in Galilee [illegible]
kind
Even to the whining [illegible]
Give but a dime for [illegible]
sake
Who died upon the [illegible]

(Continued on Thirty-[illegible])

**"Black Oxen" by Gertrude Atherton**
—Heads the list this month for popular fiction. Quite exceptional story of modern life with the strong [illegible] typical of Atherton.

***"The Losing Gain," Blanche Upright***
—Is another of the outstanding new novels. It promises well to be more interesting even than her recent book "Valley of Content."

***"The Enchanted April" by "Elizabeth"***
—Just off the press. Those who have read "Christine and Columbus" and "Elisabeth and Her German Garden" by the same author will be sure to enjoy this new book which possesses all the charm and wit of her former [illegible] with the added interest of the modern woman's point of view.

—These 3 and all other new leading fiction titles—at Bullock's Book Section, Second Floor, Seventh Street Building.

Bullock's

Tel. Broadway 1835
**BOOKS BOUGH**
Libraries Purchased, Fine Books
OF EVERY DESCRIPTION BOUGHT
**Holmes Book Co**
740-742 S. Main St.
Tel. 11808





**Majolica**
—directly imported from Italy, features many Vases at
**$1.25**
—Also Candlesticks at $1.
—And dozens of other articles priced from $1.00 to $3.75.
—This ware, quaint and colorful, makes nice gifts for showers and card parties.
—It is being featured during Inauguration Month at Bullock's Gift Balcony — Hill Street Building.

**Gowns**
of Radium and Crepe de Chine establish a new value at
**$5.95**
—Monday at Bullock's.
—They are an exceptionally good quality, trimmed in dainty lace insertions and lace yokes.
—Insets of Irish and Filet as well as tailored models.
—In flesh, orchid and peach. Sizes 15, 16 and 17.
—Monday—Fourth Floor.




Coming with the trend of thought to white shoes with a new mode.
Made of fine white kid.
The open work of sloping parallel lines at the sides promises an interesting diversion.
The slender Cuban heel and well formed last are features worth while noting.
Especially when Valerie has been given the Inauguration Month distinction of entering Bullock's specialization on New Shoe Styles at $10.00—
The Section of Foot Fashions—at Bullock's Fourth Floor.

BULLOCK'S
SHOE STORE

**$5.95**
is a price distinguished by the introduction of a new
**Corset**
at Bullock's.
—Of flesh tinted silk brocha, low bust, medium length and soft, unboned section over the hips for comfort.
—Black flexible boning, silk garters and plush front clasp protector.
—Sizes up to 30. An unusual $5.95 introduction Monday, at Bullock's Fourth Floor—Seventh Street Building.

**The Best**
Representing Bullock's aims with every roll of films you bring to be developed—with every negative to be printed or every enlargement you wish.
—Bullock's Kodak Section—First Floor.

# Bullock's—Inauguration Month

"One o'Clock Saturdays"

## 350 New Wash Dresses Start Inauguration Month, $7.95



### Majolica

—directly imported from Italy, features many Vases at

**$1.25**

—Also Candlesticks at $1.
—And dozens of other articles priced from $1.00 to $3.75.
—This ware, quaint and colorful, makes nice gifts for showers and card parties.
—It is being featured during Inauguration Month at Bullock's Gift Balcony — Hill Street Building.

### Gowns

of Radium and Crepe de Chine establish a new value at

**$5.95**

—Monday at Bullock's.
—They are an exceptionally good quality, trimmed in dainty lace insertions and lace yokes.
—Insets of Irish and Filet as well as tailored models.
—In flesh, orchid and peach. Sizes 15, 16 and 17.
—Monday—Fourth Floor.



### ~at $55~$75

### Beaded or of Moire'~

Afternoon and dinner types! A collection particularly interesting! Frocks, arresting in fabric or silhouette, wisely avoid decoration!

Of supple moire—a frock in "sandalwood" makes the huge "chou" bow of springtime its smart climax!

Whereas the slender chemise or sheath type of frock achieves lovely decorative charm—by means of beading! An interesting collection! An unusual price specialization! An Inauguration Month specialization! At $55. At $75!

*The Fashion Sections — BULLOCK'S — Third Floor*



### ~$85~

### ~tied at one side!

Wraps of Spring—straight and slim—choose to fasten on the side—smartly! Linings to approve the vogue of patterned silks! And materials—usually Gerona or Veldyne—go in for cordings, tuckings, stitchery!

Cape back or straightline types! In the sandalwood shades, the grays and browns of spring! And in navy and black!

*The Fashion Sections — BULLOCK'S — Third Floor*

*—Fully 16 Springtime styles in good Ginghams, Tissues, Batiste, Dotted Swisses and Voiles.*

—One of Inauguration Month's most notable purchases. Each Dress selected because of its style, its wearableness, its youthful personality—in short, its ability to make an occasion that would be fitting opening to Inauguration Month in Bullock's Section of Inexpensive Wash Dresses for Women.

—Metallic ribbons, narrow pleats, Organdie collars and cuffs, tiny picoted ruffles, handmade flowers—puffed pockets, Bertha collars, eyelet embroidery, Tuxedo collars—and so on, and so on—

—350 clever new Dresses and each one of them possessive of distinction for afternoon occasions—certainly not one of them that is not most unusual and unexpected at $7.95. Bullock's Third Floor, North Bridgeway—an introduction tomorrow.

### From Rodier, Paris: Hand-loom French Cottons

—Crepe Milply made from finest Egyptian Cottons, soft of texture and beautiful with hand blocked printed designs. 36 inches wide at $4.75 yard.

—Crepe Milply in solid colors—the fabric with the heavy cross cord that many designers have chosen for their fascinating gowns—a wide range of colors—36 inch at $4.25.

—Open Mesh Homespun in stripes and plaids. The striped patterns at $2.75. The plaids at $2.00. 40 inches wide.—Bullock's Second Floor.

### 12-Button Gloves, $3.85
### 16-Button Gloves, $4.85

—360 Pairs of each in fine Kid and Lamb Skin. Both black and white.

—Inauguration Month offers them as a feature of interest, from the standpoints of Style and Quality as much as from that of Value at these low prices.

—They should have many buyers from the start. They go far toward interpreting the message of "Satisfaction for every customer" with which this Inauguration Month is charged.
—Sizes 5¾ to 7—at Bullock's First Floor.

### Novelty Combs

express the height of fashion and a surprising value

**at $5.00**

—Spanish and fan shapes.
—Combination of colors combined with carving—crystal, blue, amber, jade, demi-amber, etc.
—Well-cut stones and a wide range of designs—a special Inauguration Month presentation at $5.00 each.

### New Necklaces—Effective—$1.50

—Clusters of grapes in colors, suspended on silk cords, jade, red, blue and black.
—Also Necklaces with cut crystal ornaments and filigree decorations — crystal, amber or jet.
—Monday—at Bullock's Jewelry Section — First Floor.

### Gray Hairs

—disappear miraculously under Bullock's Vegetable Compound treatment.
—Skilled operators make this and other treatments a pleasure.
—Mineralava for the complexion.
—Taroleum, Soapless Shampoo, Mint Shampoo, Cocoanut Oil Shampoo.

—*Yvette Side Wave, $10.25.*
—*24-inch Switches, $19.*
—Bullock's Hair Dressing Salon—Second Floor.




### Silk Sweaters
### $16.95

*Slip-over sweaters of pure silk. With V or round necks. In Orchid, henna, pumpkin, jade, Yale, Peacock, Chinese Red, orange, brown, tan. Size 34 to 40. An Inauguration Month purchase.*

### Plaited Skirts
### $14.75

*Separate skirts of Roshanara and Canton Crepe. In solid colors and novelty stripings. The slender silken plaited skirt of spring Special at $14.75.*

Bullock's~Sportswear Store

### New Spring Coats for College~for High School



—An unusual interpretation of the Mode in a number of the newest fabrics.

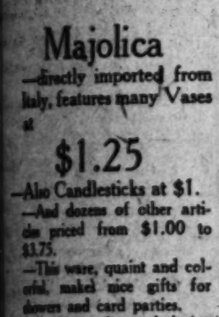
—Rugged Woolens with large colorful checks. A touch of leather at neck and cuffs.

—Smartest Tweeds and Camelo tailored in the very newest Sports ideas.

—Poiret Twills and Velours for the types that concern themselves with dress-up occasions. Some richly embroidered.

—The section for High School and College Girls—Bullock's, Fifth Floor.






Coming with the trend of thought to white shoes with a new mode.

Made of fine white kid.

The open work of sloping parallel lines at the sides promises an interesting diversion.

The slender Cuban heel and well formed last are features worth while noting.

Especially when Valerie has been given the Inauguration Month distinction of entering Bullock's specialization on New Shoe Styles at $10.00—

The Section of Foot Fashions—at Bullock's Fourth Floor.

BULLOCK'S · SHOE · STORE ·

### $5.95

is a price distinguished by the introduction of a new

### Corset

—at Bullock's.
—Of flesh tinted silk brocha, low bust, medium length and with inbrassé section over the hips for comfort.
—Back flexible boning, silk tapes and plush front clasp fastener.
—Sizes up to 30. An unusual $5.95 introduction Monday, at Bullock's Fourth Floor—Seventh Street Building.

### The Best

—Bullock's aims to carry in every roll of films you may have to be developed—with every negative to be printed or every enlargement you wish.
—Bullock's Kodak Section—Fourth Floor.

*The Days of Real Sport* - - - - - - - - - - - - - - *By BRIGGS*

[Copyright, 1923, New York Tribune, Inc.]




# People and Their Troubles

## THE LAST WORD.
BY ALMA WHITAKER

### Paint and Romance

Shaw Desmond, a clever Irishman from England, says that women are blighting romance, blasting love's young dream, with paint and powder. Men, he assures us quite seriously, don't admire painted ladies. How wonderful if he should happen to be right. Really, vanity cases are a dickens of a nuisance. Fussing with our faces is a most exacting task.

I wonder how we ever came to get the idea that men admired cosmetised beauty. I was reading Pepys's diary—jolly old sport, Pepys, very observant, and accepted as quite a faithful historian. He flourished in the days when romance still held its own. And there we learn, with corroborative evidence from the Count de Grament, that a beautiful young woman, who caused any amount of havoc among the hearts of most discriminating courtly males, finally died of the effects of the elaborate cosmetics she plastered on her alluring face!

Then again we recently had a convention of the modern gentlemen, those altruistic merchants who dedicate their lives to devising new cosmetics to make women beautiful. We rather gathered that every kind of rouge, powder, face cream, lipstick, yes, and even marcel waves, were invented by men for the greater charm of women. Several of these heroic creatures gave out interviews in which they said that the woman who didn't use a lipstick was doomed to pine unloved, that she who failed to cull the charms of rouge to lend that rosy blush so adored by the male of the species, must forever languish outside the pale of romance.

Isn't this business of being a woman confusing? It is so frightfully important that we should be romance-inspiring, that we should occasion the palpitating admiration of men and thus safeguard romance for the world. And, really, I think we are all fully impressed with the responsibility—we would not willingly shirk it. We live but to please.

And heaven knows, we don't like cosmetics. If we could really feel convinced that men would find us more attractive without any, the relief would be immense. It isn't our vanity, but rather our pathetic modesty that is at fault. We are so ready to believe that there is room for improvement.

That, too, is why we are so sympathetically interested in the numerous "beauty" shops that are springing up everywhere for men. In it we see a curious sign of the times. When men were proudly conscious that they needed no beauty devices to improve their charms, we were indeed the inferior sex. But now that they are conceding certain defects, modestly rushing to beauty parlors to correct them—this, indeed, is a tremendous confession of—er—equality.

However, that, of course, is not the question at issue. Mr. Desmond's only concern is female attractiveness. He comfortably assumes that we shall continue to admire and yearn for the admiration of, men, no matter what he calls. If we make the right appeal to men, romance is safe. It doesn't matter a whoop how men appeal to us. And Mr. Desmond thinks we are blighting our chances by alienating male admiration with rouge.

"Well, I knew three lovely sisters, whose stern parents never allowed them to use cosmetics of any kind, not even a dab of powder. They live right in this town. They were very lovely when they came here twenty years ago, as witness the dear old family portraits. They are still lovely, in a strictly unimproved style. And they have never had a beau. Never. No man ever waxed romantic about them. And all the eligible men they ever knew went off and fell wildly in love with some dashing cosmetised beauty. And they never flirted. Mr. Desmond is also concerned about flirtatious girls. That, too blasts romance.

So, of course, these three unique and charming maidens—and everybody concedes them as "charming, dear girls"—should have been snapped up years ago, and have been shining examples of romantic marital happiness ever since. But instead they are required to be "friends of the family," "aunties" to the product of other women's romances, and hostesses, strong in make-up, wear an apologetic, appealing little smile when they ask some man to take one of them in to dinner!

These three unique specimens of painless womanhood, now, respectively, 50, 48 and 46, have been available in the cause of true and beautiful romance for over a quarter of a century. Friends they had in hundreds—lovers none. One of them heard Mr. Desmond's lecture. And she smiles wistfully. How she wishes he might be right. How she has striven to maintain his ideals for him. She, too, read the published remarks of the cosmetic merchants, and I remember her saying "I am afraid they are right, dear. But it is too late for me to profit by their advice now. To think that romance should have passed me by for a mere lipstick."

And yet, don't you know, Mr. Desmond's remarks rang so true. It is that embarrassing distinction between precept and practice. Theoretically men like sweet, domesticated women, radiant in natural unalloyed charm. But somehow they always run around after the other kind, lavish their romantic other kind lavish their romantic adoration—and incidentally their money—on the other kind. The kind that flirts and paints. This may not be the exquisite unalloyed romance that Mr. Desmond craves for the salvation of the world, but it is the only kind the men will let us have, so long as "pursuit" is their prerogative.

Won't you give your lectures to a few men's organizations, dear Mr. Desmond? Couldn't you put the responsibility up to them for a change? Couldn't you remind them that every nation gets the women it deserves, just as it gets the government it deserves? Couldn't you encourage this fastidious sex of yours to have the courage of its voiced convictions, to exhibit a little of that good taste, that yearning for natural, unalloyed charm which you set forth so convincingly?

We, too, want to save the world for untarnished romance. But men are so dominating, their six ounces more brain are so compelling, we can only go where they lead, cater faithfully, respectfully, to their expressed tastes. Actions speak so much more forcefully than words. Let us see the painless girl sought and feted (and, really, you know, there are a few left,) let us see the gaudy, painted, flirtatious sirens neglected and forlorn—and watch how soon we shall discard our vanity boxes.

We strive but to please.

## LETTERS TO "THE TIMES"

### Would Renovate Park

HOLLYWOOD, Feb. 17.—[To the Editor of The Times:] While efforts are being made to destroy the beautiful birds in Central Park it might be well to call attention to the park itself. The most casual inspection will show anyone that it is an eyesore to the city—littered with rubbish, shabby with dead or dying grass, crowded with hoodlums and overgrown with dead or dying trees. These trees might be said to have survived their usefulness, if they ever had any, which is not the case. There is hardly a specimen of vegetation in the place which is suitable to it, or ever was.

The park in an early day was laid out by the late Judge Silent, who introduced the trees which reminded him of his happy eastern home, but were wholly unsuitable to the place. At the present time they present a ghastly appearance, with leafless, dead and dying limbs and decaying trunks.

One would suppose that the parties mostly interested in promoting the adjoining properties, like the Biltmore Hotel, would have sufficient self-interest to have the park completely renovated and filled with tropical and semitropical vegetation suitable to the place, under the direction of a competent landscape gardener, but no one seems to have interest enough except to destroy the beautiful and nearly harmless birds.

While on this subject it might be well to call attention to the southeast entrance to the park from the street to the sidewalk. The curbing is about eighteen inches high, when it should be even, with a water conduit underneath. It would be interesting to know the horse-power expended each day by the weary women, the feeble old men and scrambling children who climb that small precipice, all of which could be obviated by the expenditure of a few dollars by those who manage the street department. The same is true of hundreds of other street corners in the city.

J. A. SAXON.

### Are Girls Superfluous?

LOS ANGELES, Feb. 19.—[To the Editor of The Times:] What shall we do with our boys and girls and what education should we give them to prepare and qualify them for the struggle of life which is more ardent than ever, now that the World War is over? After their general (high-school) education, let parents give their children specialized education in accordance with their children's tastes and inclinations. For the boys there will always be work of all kinds and descriptions, but the girls will have to stand alone more so than before. That is, they will have to be self-reliant, as there will not be a sufficient number of men to go around. Years ago one heard nothing but the discussion of the "inequality of sexes." Now the inequality which troubles us is not social but numerical. The diminution in the number of men through the war has brought us face to face with a new problem, the problem of the surplus woman.

When all the marriages are arranged there will be no bachelors, but an enormous number of odd girls left. This condition is very serious. It is natural that men and women should mate and the prospect of facing life alone, no normal being can contemplate without misgiving. A new girl has sprung up who is going to bear bravely on her shoulders the burden of her sex. She will work and work with a will at all kinds of work. She will not set snares or bait traps for any man, and though she may be "surpius," she is not superfluous.

She does not eschew marriage because she "doesn't like it." Oh, no, she likes a home as much as every other girl. She does not prefer to stand alone, but she is able to stand alone, and to this end, let parents give their girls all the education they can; it will help them in every phase of life. It will help them to perform their duties more efficiently and win promotion by quickly becoming adapted to their position, whatever that may be. This knowledge will help them in nearly every difficulty, and the way is made smooth and clear by their innermost certainty of the perfection of their accomplishments.

With the studies in whatever branch of education it may be a new vision and concept is opened and cannot but prove beneficial to the formation of character and ideals.

GERTRUDE CERF,
Southern Branch, U. of Cal.

### Close Irish Situation

PASADENA, Feb. 18.—[To the Editor of The Times:] I noticed in the Los Angeles Times this morning an appeal from the ex-Premier of England for the United States to join that country and bring pressure on France to withdraw from Germany, etc.

When this ex-Premier, who the Hearst papers have been wasting and splashing so much ink about of late, cleans himself and his country of worse than France is doing, it will be time enough to talk of joining England to bring pressure on France.

When the Irish Free State delegates were negotiating with him on the so-called Irish Free State ex-Premier for better terms, his answer was, take that or war of extermination. Germany may have gone back on her promise to France, but Ireland has always tried to fulfill her promise to England, and in return got threats of war of extermination, and has got war to some extent for 700 years.

P. HUGH GROGHEGAN.

## Questions Answered

[Any reader can get the answer to any question by writing the Los Angeles Times Information Bureau, Frederic Haskins, Director, Washington, D. C. This offer applies strictly to information. The bureau cannot give advice on legal, medical and financial matters. It does not attempt to settle domestic troubles, nor to undertake extensive research on any subject. Write your question plainly and briefly. Give full name and address and inclose 2 cents to stamp for return postage. All replies are sent direct to the inquirer.]

Question: Who are the DeMolay Boys, and why did they take that name?

Answer: The Order of DeMolay is a national organization for the sons of Masons and their chums. The boys must be between the ages of 16 and 21. The order is named for Jacques DeMolay, the last Military Grand Master of the Order of Knights Templar, an eminent martyr in Free Masonry, who was put to death in 1314. The order which bears his name now has 150 chapters and a membership of 150,000 boys.

Q.: Which is heavier—dry air or moist air?

E. M. R.

A.: Dry air is slightly heavier than ordinary humid—not foggy—air. The number of molecules in a given volume of air and the same volume of water in the form of invisible gas under the same conditions, is the same. When such water molecules are introduced into the dry air a corresponding number of air molecules are displaced. The atomic weights of oxygen and nitrogen, the principal ingredients of air, are greater than the atomic weight of water vapor. Therefore since a light substance replaces a heavier one, the total weight is less. Foggy or smoky air is quite likely to be heavier than dry air.

Q.: What is the length of the groove in a phonograph record?

C. P. G.

A.: On the disc of a twelve-inch record of one standard make, the groove is 1140 inches or 650 feet in length.

Q.: Can I change my name without going into the courts?

J. J. M.

A.: If you do not care to go into court, you may assume any name you please and ordinary business transactions in the name would be legal. But in doing this there is always the possibility that trouble may result from the adoption of a name without legal recognition in such matters as inheritance.

Q.: How much of the wheat is contained in white flour?

C. R. W.

A.: In modern milling over 70 per cent of the wheat is recovered as standard patent flour, about 17 per cent as low-grade flour, about 2 per cent as Red Dog flour, and the remainder as shorts or bran.

Q.: How does the number of women in college compare with the number of men?

H. F.

A.: The Bureau of Education says that there are 157,528 women enrolled in colleges in the United States and 234,226 men.

Q.: When was Portland cement first used for building construction?

V. R. S.

A.: It was first used in 1756 for a light house in Eddystone, England.

Q.: How can I clean a dirty greasy copper utensil?

R. E. T.

A.: The government method is to make a mixture of one part of common nitric acid and one-half part of sulphuric acid in a stone jar, having also ready a pail of fresh water and a box of sawdust. The articles to be treated are dipped into the acid, then removed to the water, and finally rubbed with sawdust. This immediately changes them to a brilliant color. If the copper has become greasy it is first dipped in a strong solution of potash and soda in warm water; this cuts the grease, so that the acid has free power to act.

Q.: Where is the McNeil Island, upon which a Federal prison is located?

M. E. L.

A.: The Federal Penitentiary at McNeil's Island is situated across Carr's Inlet from Tacoma, State of Washington.




*The smartest new bags have discs of "petit point" portraying birds or flowers on the velvet or silk background.*

# Peg o' Los Angeles

It's high time you were having your ostrich feather, fancies, plumes and feather hats dyed or remodeled for the Easter season. Expert work is done at the Cawston Ostrich Feather Shop, 320 West Seventh, near Broadway. They have many new and fascinating feather conceits on display at this clever shop.

Play-apron sets with bonnets, cunning frocks and taffeta hats for wee girlies—in lovely original designs, are found at the Tee Yee Tot Shop, 3370 West Sixth street. Made to order work a specialty.

The Nestle Permanent Wave has become famous for its naturalness and beauty—and when Emma Atkin curls your hair you can rest assured that you will have wonderful results for she is an operator of rare skill and much experience. She guarantees her work to be up to the Nestle standard. She does especially lovely bobbed heads and curls white hair without discoloring it—and uses the latest improvements including the Lanoil system. Eight curls for $5—except on white hair. Suite 311 Loew's State Bldg. 19985.

The finest Beauvais needlework is used to decorate purses, jewel cases and what not.

There's chicken dinner every night, including Sunday, at the Wilshire Inn—and the price is only $1. Mr. Sowles was formerly with the Harvey System and knows how folks like their food prepared and served. They have two lovely rooms available now at this charming place, 3702 Wilshire Blvd. at Rampart. 52585.

The makers of "Leorel Cut-Right" (formerly Williams-Wear) tub dresses and uniforms have much to say about their "improved Hoover." You may ask how improved—they fit! There is a model for each type of figure, from the unusually small woman to the woman above average size—and the colors are very satisfactory for home use. 903 Brack-Shops. Phone Main 1203.

A coat or blouse to be modish must be fastened on the hip.

One hundred hats—chic French models—will be on special sale at the Parisian Shop of Lylyane this week—they will be marked from $7.50 to $15! Truly remarkable values—1154½ S. Grand.

Does your old gown need rejuvenating—do you wish for a clever new frock? Call Mrs. Vaughn, West 7526.

Have your hair tinted or dyed with a harmless dye made by Rose Evans, experienced operator. Special introductory price, $3 at her home or yours, and she tints a sample. West 8591.

Heavy tapestry fashions a smart coat blouse of the season.

Special for 75 cents — scalp treatment and shampoo at Dora Dean's, 220 Consolidated Realty Building, Sixth and Hill Sts. Phones 820340. One special to a person.

Necklace restrung, beaded bags repaired. Prices begin at 50 cents. See Miss Hibner at The Indian Store, 621 South Hill street.

The cuff of the spring gauntlet glove is of contrasting color and shows a design in stitching or embroidery.

Have you seen those remarkable dollar" silk hose? Wholesale prices at Beacon Hosiery Mills, 434 Mason Bldg., 4th at Broadway.

A special offer this week in switches of finest quality hair—blonde, browns and gray. Take advantage of this opportunity as the correct coiffure now is high and requires extra hair to be in the mode. Expert marceling and hair dressing. Campbell & Evans. 716 S. Grand ave. Phone 881.

Dr. J. E. Landon, sixth floor, Brack Shops, assures you of expert eye service. Glasses at greatly reduced prices. Genuine (ground-in) bifocals a specialty.

There is no chance of being disappointed when entertaining guests at the Vanity Fair Tea Rooms for this "first tea room in the city" lives up to its reputation of having perfect service and excellent food. On Saturday night turkey is the "piece de resistance" at 937 S. Hill. All dinners $1.25.

That Easter gown should express your individuality—it's not too soon to plan it—Mme. Saskely, Parisian modiste, has many charming ideas and would gladly work them in with your own suggestions—her creations are exquisite. 834 S. Coronado. 51460.

Two new Maxfield Parrish pictures "Morning" and "Evening" are shown at the Phil S. Bernays Art Shop—315 W. Third. They are having a special on original oil paintings of California scenes—sending them to any part of the United States for $20—these are exquisitely done—and would make lovely gifts.

You will enjoy shopping for your spring hat at that delightful neighborhood shop the "Marcelen" where hats of modish and becoming lines are created. You can take your time at 4930 S. Western.

Large pores and freckles eliminated by wonderful scientific treatments given at the Hampton Institute, 5407 Romaine. Results are truly marvelous. Holly. 9430.

Why not be slender? The Reige System will reduce your weight and measurement without drugs or starvation. You can reduce or build up any part you wish and improve your health. 803 Title Guarantee Building, Fifth and Broadway. Phone 67315.

The immense Peirette mush-bow adorns many of the new frocks as a side decoration.

No more gray hair—wonderful results by Mrs. O. Baker, formerly with Bessie L. Barber. One bottle of treatment free with dye. Miss Sturtevant, electrolysist, uses only flexible gold needle in West. 607 South Hill. Room 514. Pico 3594.

The "Spirit of Youth," or "Twenty-five Years Younger in Two Hours," is the name of the new motion picture which has just been completed by Bessie L. Barber, the world-renowned authority on beauty culture. This romantic story is a visualization of plastic cosmetic surgery—and illustrates the power of youth and beauty regained. It will be further enhanced by a lecture with living models. Watch for announcements.

Mandarin sleeves are the outstanding features among sleeves for spring.

Hudgen's Permanent Wave Shop has the best systems known in the permanent waving art. They will not just give you a wave but wave your hair according to your individual coiffure. They have satisfied customers from practically every city in the United States—perhaps some from your home town. Ask them. They can accommodate three or four friends at the same hour. This is the largest exclusive wave shop west of New York and the oldest on the coast. Entire front fourth floor Brack-Shops, 7th and Grand. Phone 62863.

Easter frocks for kiddies are lovely when fashioned from organdy, swiss or silk—At the Children's Shop they make original and fetching little creations for girlies and wee tots. 1309-B W. Seventh St. at Burlington. 58868.

Costumes suits for the season choose one of the following materials: Junia, Puritwill, Twill cord, Traversine or Piquetta.

Saucy ringlet curls, on a bobbed head—the effect is entrancing! Those very clever girls Mae Wilkerson and Irene Johnston can do the most astonishing things with bobbed hair or long hair on their permanent wave machines—it will look for all the world like naturally curly hair when they have finished. They give everyone their personal attention who comes into their attractive little shop at 812 Loew's State Bldg. Broadway at Seventh. Phone Pico 8876.

That favorite hat—you just can't bear to throw it away—why not take it to the original Make Over Hat Shop and have it done over with some of the season's smartest touches? They do such clever work—and they have such perfectly entrancing new hats—created on becoming lines to make you look more lovely! 628 S. Alvarado.


## LINCOLN'S LIFE STORY ON FILMS

*Delayed Production of Epic of Great Emancipator Under Way at Last*

More than six months behind schedule, the Rockett-Lincoln Film Company of Hollywood has begun actual production of its big Lincoln picture, the working title of which is "The Dramatic Life of Abraham Lincoln."

The company announced in May, 1922, that it would soon begin camera work on the picture, but the task of preparation day by day grew larger, until it assumed such proportions that postponement was inevitable. As more than a year's research had preceded the announcement, the period of preparation for the production may be placed at eighteen months, which is in line with the new method of making motion pictures—get ready before you shoot and save money.

In announcing that Fiell Rosen has been intrusted with the direction of its big picture, the Rockett-Lincoln Film Company believe it has made the best possible selection from the field, as this young director is not only a past master of the camera and an expert at dramatic direction, but he is a student Lincolniana, thoroughly informed upon and in sympathy with his subject.

### EXPERTS IN CHARGE

Albert Kelley, who needs no introduction to the technical element of the industry, is assisting Mr. Rosen and Robert Kurrie, A.S.C., formerly with Metro and Edwin Carewe productions, is chief cinematographer. Mr. Kelley's work will extend from Hollywood to Washington, D. C., as many historic locations are to be filmed, while Mr. Kurrie will at times be in command of as many as twenty cameras.

Frances Marion's scenario will probably stand as the crowning achievement of her career, for she not only rose to her opportunity in catching the spirit and breadth of the subject, but technically her working script might be used as a text book on scenario construction. Miss Marion's work on the subject will endure as a valuable contribution to the subject.

The big surprise that the Rockett-Lincoln Film Company has had up its sleeve for several months is the identity of the player to enact the part of Abraham Lincoln, the longest individual part ever written into a motion-picture script. George A. Billings, this new Lincoln, was born in Minnesota about forty years ago and during a busy life found time to serve with honors two years in the Philippines, with the famous Derrington's Scouts, and a longer period in the World War.

### PLANS CHANGED

The original plan to film scenes on the site of the historic locations has been modified to the extent that all Kentucky and Indiana sequences will be filmed in California and Nevada, while most of the Illinois sequences, including the New Salem and Black Hawk war episodes, will be shot in California. It was found by the location scouts that environment at most of the historic locations had been modernized to such an extent that only in a few cases was it possible to use them. Some shots like the exteriors of Ford's Theater, the White House and the Capitol at Washington are still available and also a few at New Salem and Springfield, Illinois, at which latter place the [illegible] carried President [illegible] his party to [illegible] be filmed [illegible] memorable day [illegible]

The plan [illegible] insure a copy [illegible] ture to be [illegible] States government [illegible] in the Smithsonian [illegible] Washington will [illegible] The original film [illegible] picture reproduced [illegible] anniversary of [illegible] February 12, [illegible] may be extended [illegible] is found that the [illegible] good condition.

An advisory board [illegible] California Univer[illegible] school education [illegible] co-operate with [illegible] Lincoln Film Co[illegible] ing the historical [illegible] tion with the pro[illegible]

Two Plays

Students of the [illegible] of Drama will give [illegible] of two one-act plays [illegible] Petticoat Perfidy" [illegible] rie" next Thursday [illegible] Payne Little will [illegible] direction of Edwin [illegible] taking parts are [illegible] er, Katharine [illegible] han, John Brune [illegible] and Thomas [illegible]




The Meadow Lark

SPRING is on the wing—
Walk-Overs new models
are arriving daily.

This stunning cutout oxford is a fitting compliment to your smartest sport costume.

Designed in a combination of biege, cone and mode kid
also
white glazed kid.

$11

Jacoberg's
Walk-Over Shops
612 S. Broadway
359 S. Spring St





HATS

For Spring $10

*Special Monday*

Spring presents many striking styles in alluring color combinations—with a verve and vigor of mode and shade sure to appeal to the seeker of smart effects.

*All at $10*

Rolling trimmed shapes in hair Timbo braids, and hemps are offered in this $10 special which includes poke, mushrooms, close fitting and other popular styles, with flower and ribbon trims, some in Paisley colorings. Others in grey, jade, sand, lavender, clover, black, brown and navy.



Third Floor

Goodman's
Department Store
7th and Hill



WOMEN! DYE WORN, FADED THINGS NEW

Dresses Waists Draperies
Kimonas Stockings Ginghams
Curtains Coverings Everything

Diamond Dyes

...t package of "Diamond Dyes" directions so ...ng can dye or tint ...things new, ...never dyed before. ...e other kind ...dyes in ...

guaranteed. Just tell your druggist whether the material you wish to dye is wool or silk, or whether it is linen, cotton, or any mixed goods. Diamond Dyes never streak, spot, fade or run—Ask ...




Rev. Neal Dodd

Who has a one-man church in Hollywood. This picture was taken at the wedding of Jack Pickford and Marilynn Miller. Mary Pickford stands at the extreme right.

## UNIQUE HOUSES OF WORSHIP

(Continued from Thirteenth Page)

all unless a congregation of eight or ten would qualify as such. Just when it was getting a start, the hall was rented at a larger figure by a motion-picture company for filming purposes and so Dr. Dodd came in direct contact with the motion-picture colony for the first time in trying to get back the little hall for the services.

FOR FILM FOLK

This experience gave him the idea of having a church which was primarily and directly for the folks of the film world. He started a canvass of the officials of the different companies asking for subscriptions for the building of a church. He didn't enlarge on his idea to them however, for as he explained it to me, "it would have sounded so silly to go around explaining that I was starting a motion-picture church, when I didn't know whether they wanted one or not."

That is where Dr. Dodd was wise.

Instead of forcing his idea he circulated among the film world making acquaintances and friends and showing an interest in all he saw. "I did 'ust as the extras do," said he. "I sat for hours in the outside office waiting for a chance to enter the film life. I knew that my idea would succeed for I understood the picture people. I could see the difference in temperament which had made them actors and actresses. And I made allowance for it. We are none of us perfect, and the people in the film world are just as fine and as human and as natural as the rest of us."

EPISCOPAL SERVICE

Instead of asking for a congregation, Dr. Dodd just lets it be known that he is there, and the church is there and the service is there if anyone wishes. They can come or not just as they choose. And they choose! His congregation, however, is not made up only of members of the colony. People come from all parts of the city, from Huntington Park, from Eagle Rock and vicinity.

"I have the simple Episcopal service," Dr. Dodd told me. "I never deviate from it.

"My church is the only place in town where you won't hear the latest books discussed or hear of the last jail break. I do not believe in reviewing the mistakes of the past, for it is of greater value to know how to act in the future."

Dr. Dodd's position is really a unique one in religious work. He is a definite part of the motion-picture life of Hollywood. If an actor or actress is to be married he is sent for. And, providing there has been no divorce, he gladly goes. While I talked with him a great pile of marriage certificates lay on the table. He was practically submerged by them.

HOLLYWOOD'S CHAPLAIN

In sorrow it's the same. Although other plans had been made, the picture people insisted that he preside at the Wallace Reid funeral. Dr. Dodd admired Wally so much, and thinks Mrs. Dorothy Davenport did a very plucky, wonderful woman. In fact he used her as an illustration to show the real worth of motion-picture folk. He pointed out that though they may fail in small things, they nearly always ring true in the big moments. "A good many women placed in the same position as Mrs. Reid," he said, "would have left Wallie to fight his fight alone, taking the more comfortable way. But Mrs. Reid was with him every inch of the way, and helped him win."

Like the Beth-El Mission, Our Church of St. Mary of the Angels is growing up. The little white structure is no longer sufficient for the needs of the church. The "church of the Motion Picture People is a success." It is a definite vital part of the life of Hollywood, and of the life of the film world. It has filled a need.

## BOHEMIANS IN OUR BUILDING

(Continued from Thirteenth Page)

with her G-string. In a dark corner is the jester—a humpback violin. He laughs in a most sinister manner whenever he is touched. He was injured by a temperamental prima donna, who got in a rage because his master played him while she swore she would leave him.

* * *

The violin maker is also an inventor; he has a Hawaiian guitar fashioned on a spindle-legged Louis XVI table—this is his dream of a quick fortune.

Next door to him is the cigarette maker.

He makes cigarettes like Carmen in the first act, but he looks like Rodolph Valentino in his bullfight costume.

We call him "Rudy."

Sometimes as he passes and looks down into the busy traffic of Broadway, he sees a scene in far-off Armenia.

His eyes are not happy—though he is only 21.

* * *

The Turk invades his little village; the great one on the shining white horse finishes his cabin, gives a curt order to his soldiers—and Rudy's mother, his father, his brother and sister are marched through the streets—and out a half-mile into the country.

There they pause—and again there is the flash of a saber and a curt order.

The spot where this scene occurs is a hollow between two towering walls of mountains—and in the hollow there is a deep natural well.

So deep is this well that a stone thrown into it drops silently for tow or three seconds before the little echo of its splash is heard in the water.

The Turks made much use of this well during those dread years —1915-16.

No, Rudy's eyes are not happy—though he is only 21.

* * *

Then there is the cabinetmaker, our neighbor to the left.

He is an artist; he loves the trees from which comes his fine wood; he likes the smell of the sawdust as it mounts in little piles about him; he is a master workman, with skilled hands—and as he mitres and polishes, many shining bits of philosophy drop with the little squares of wood around him.

He has lived in California for more than thirty years; he did all the fine redwood cabinet work in Jack London's wonderful cabin in "The Valley of the Moon." He has pride in his work and his fine eyes light up with amazing happiness when he talks of his splendid son and daughter—and of his friend of a quarter of a century.

He found this friend in a frontier saloon in the early days—a solitary figure with a week's beard. He was sitting in the darkest corner; his clothes were shabby—and there was the look of the hunted in his eyes.

* * *

The cabinetmaker's name is Jim.

So Jim walked over to him and thrust $10 into his hand.

The stranger, for such he was then, closed his hand over the ten and said:

"I'll return it to you tomorrow."

They did not exchange names—they merely smiled foolishly as young men do at each other—and that was all.

The next night Jim saw the stranger in the same saloon—and he gave him back his ten.

That was the beginning of an immense fortune and a friendship of a quarter of a century.

And Jim says he could have half the fortune any day he asked for it.

The Bohemians in our building may be queer, but they are human.

## YOGI IS NEW RIVAL OF COUE

(Continued from Thirteenth Page)

for athletics, you overtrain. As a result your athletes have bunches of muscles that look like bunches of bananas, in some parts of their bodies, while the rest of the body is undeveloped.

"By our system, based on the teachings of the Indian Yogis, which have come down to us from ages before the Christian era, exercise is done entirely by the will. By the system you can exercise every muscle in your body without apparatus of any kind, whether standing, sitting or lying down. And at the same time you are strengthening your will by exercising it.

"We have combined the basic laws of the ancient Yogis with modern physiological science. Some western athletes have learned to control certain of their muscles by will, but they have not worked it out scientifically.

TURN ON WILL

"The system is simply the application of will power to physical development. Its basis is the education of the will. In India it is will above all else that we seek to develop in children. I would like to see the same system here. With the will developed fully, you will have perfect specimens of humanity, physically, mentally and morally.

"M. Coue's formula and theory are based upon a partial understanding of that, and it is a hopeful sign that America has gone over him and his slogan. But theory is based upon the mistaken idea that imagination rather than will is the seat of many human ailments. For in the last analysis imagination is but a servant of the will.

"Do not misunderstand me. I am not a doctor. I do not claim to cure diseases, but I do claim that those who follow and practice muscle development through the will can correct disorders in themselves in many cases.

THE HIGH STRAIN

"To have a well-ordered mind, one must have a well-developed body. I have come to the conclusion that Americans, living under the high strain of their business and social life, know very much less about taking proper care of their health than our children in India. For there we teach the children these laws of muscular development through mental control from the time they are 5 years old. Some of our youngsters could teach your athletes something about muscles.

"I realize that in inaugurating instruction in muscle control by will power, I am braving the danger that many persons will jump to the conclusion that I am some kind of acrobat, contortionist or sword swallower."

Judging from the interest shown in his mission in Boston, Yogananda anticipates a great many Americans will adopt the Yogis system. "I am surprised at the interest taken by Greater Boston people," he declared. "Some of the foremost citizens of the Athens of America have become enthusiastic over the system." Among Yogananda's first students for instruction in Boston were Prof. Marshall Perin of Boston University and Mrs. J. E. Chadwick of the Emerson School of Oratory.

TWENTY SECTIONS

The body, explains Yogananda, is divided into twenty sections, starting with the feet and reaching to the neck. Each of these twenty sections represents a muscle which can be flexed by will power. To illustrate, he moved a heavy sofa across the room by a nimble touch of his abdominal muscles.

"The Yogis have a large number of postures which they practice in order to develop their will," he said. "You see by this method the will develops the muscles, and to some extent the muscles develop the will. See!"

He squatted on the floor, and in an instant had his toes curled up in his lap.

"The Yogis sit this way for days at a time," said he. "In our Satsanga schools the young boys are required to sit this way without moving for an hour at a time. It teaches them will power and self-control."

To show how far such teachings may be carried, Yogananda proceeded to curl himself up like a ball, and raise his body on his two hands.

## LOST INDIAN ART REVIVED

(Continued from 13th Page)

tungsten was created. Therefore, the mine has been closed for several years. It is to be reopened soon.

THE ARID HILLS

In the arid hills beyond Atolia lay Randsburg and Johannesburg, twin towns, where the atmosphere and color of old-time mine camps still exist in abundance.

Fifty shifts are operating the gold and silver properties around Randsburg, and the camp is the mecca for prospectors who roam the vast area of this little-known part of California. Each month these prospectors bring in strange tales of new mineral discoveries.

Bisalite, a substance similar to talc, is one of the newer minerals. It is used in oil refining, in the manufacture of automobile tires, and in numerous other manufactories.

A DESERT BATH

Snow, driven by biting winds, visits this region in winter. In summer, the heat is terrific. And rain seldom falls.

At Randsburg is told the story of a prospector who felt a few drops of rain not long ago.

So he rushed into his tent, poured out a cupful of water from his meager supply, made a lot of soap suds, and lathered himself well from head to foot. On the desert, baths are a rare luxury.

Then the prospector went out of doors to rinse off.

But the storm had passed. So he was obliged to walk forty miles to town to finish the job.

## *Now Comes Inn of Robin Hood's Day for Fans*

Where will the "Robin Hood" craze end that had its inception six months ago when a certain well-known Los Angeles showman put on "Robin Hood in Hollywood"?

That is what the motion-picture colony is asking, for while it began with "Robin Hood" hats and "Robin Hood" ale, it soon developed into the "Robin Hood Reel," a new terpsichorean diversion over which Hollywood became much excited.

The latest product of the nearly half-year run of Douglas Fairbanks in "Robin Hood" at Grauman's Hollywood Egyptian Theater is a plan to reconstruct "Robin's Barn" somewhere in Hollywood and make it into a distinctive old English inn, with typical Cockney bar maids serving soft drinks and with domestic animals parked at respectful distance from diners and dancers. Dr. Charles Edward Langley, art director for Fairbanks, has been asked to submit sketches for such an institution and a syndicate of motion-picture celebrities, it is said, will back the deal.

On Monday "Robin Hood" becomes formally of age, celebrating its twenty-first birthday at Grauman's Hollywood Egyptian Theater, having played there exactly twenty-one weeks, or nearly six months, to practically capacity houses at every performance. The run is soon to end however, despite continued heavy attendance, because of the necessity for the world premiere in the unique suburban playhouse of another big screen spectacle just recently completed, but the name of which Grauman is keeping dark for the present.


Bullock's — One o'Clock Saturday

Inauguration Month's first day should be impressive if for nothing else than this

Oriental Rug Offering

*Featuring a One-Day Presentation of 75 Genuine Belouchistan Rugs at $21.75*
*(averaging 3x5) Limit of one to a customer.*

—It is claimed that the wholesale market itself will not duplicate such an offering today—certainly one cannot make a mistake in investigating—

—Nor should one be disappointed in a trip to Bullock's Oriental Rug Section in search for the larger Oriental Rugs. There is an extensive and beautiful stock which is striking both for its fine examples of Art as well as value—for instance—

*10.6x14.6 Lilahan at $535.00.*
*10x14 Sarouk at $725.00.*
*10x14 Selef Kermans, $847.00.*
*10.7x17.5 Royal Arak, $895.00.*
*11.4x19.3 Laristan at $1235.00.*
*13.2x20.2 Kermanshah at $1265.00.*

—Monday—at Bullock's Oriental Rug Section—Sixth Floor.





Child's Tongue Shows If Bilious, Constipated

Give "California Fig Syrup"

Even Cross, Feverish, Sick Children Love its Taste and It Never Fails to Empty Little Bowels

When constipated, bilious, irritable, listless, or full of cold, your little one needs a teaspoonful of "California Fig Syrup" to quickly start liver and bowel action. In a few hours you can see for yourself how thoroughly it works the sour bile and undigested food right out and you have a well, playful child again.

Millions of mothers keep "California Fig Syrup" handy. They know a teaspoonful today saves a sick child tomorrow. It never cramps or overacts. Ask your druggist for genuine "California Fig Syrup" which has directions for babies and children of all ages printed on bottle. You must say "California" or you may get an imitation fig syrup.



CASCARETS 10¢

Clean Your Bowels—Feel Fine! Stop Sick Headache, Biliousness, Colds, Sour Stomach

Let Cascarets start your bowels acting and you will feel fine. Cascarets never gripe or sicken you like cathartic pills, calomel, salts or oil.

Cascarets taste nice; work thoroughly. They clear the sour bile and fermenting waste away; those bowel poisons which make you feel sick, bilious, headachy and keep your breath bad and stomach sour, acid, and gassy.

One or two Cascarets, anytime, will relieve constipation quickly and break up a cold. Taken at night the bowels act splendidly in the morning. No inconvenience during the day or overacting.

Children love Cascarets too. 10c boxes, also 25 and 50c sizes. Any drugstore.



Need Some Wall Paper?

The quick way to find where to buy it is to turn to the "Miscellaneous For Sale" columns in today's TIMES.



X-RAY DENTIST

Radiographs — The Only Reliable and Scientific Method of knowing the exact conditions of your teeth.

$3--GAS GIVEN
*This Week Only*
DR. ZIMMERMAN

503-504-505 Broadway Central Bldg., 424 S. Broadway
Phone Fine 6613
Dr. Zim. Dent. Grad. U. Mexico City.




$7 Special $5
Red Rubber

$15 Set of Teeth, guaranteed ..... $10
Silver and Amalgam Fillings ..... 1.50
Gold and Porcelain Crowns ..... 4.00
Bridgework, best ..... 4.00

EXAMINATION FREE
If You're Suspicious
Hours—9 a.m. to 6 p.m. Sunday, 10 to 12.



Try This on Your Hair 15 Days



Write Today for the Free Trial Offer



Mrs Charles H Toll



Mrs Knute Erickson



Mrs Hazel Ketchen Gough

## WOMEN'S WORK, WOMEN'S CLUBS

BY MYRA NYE

A dramatic little incident occurred at the last Friday Morning Club session which, to the casual comer, may have meant little. To the old-timers and the regular attendants of this club it was full of significance.

Mrs. Andrew S. Lobingier, president of the club, as is her custom, stood well forward on the platform and referred to a little loose-leaf note book as she made her announcements primarily about the new clubhouse to be erected. As she spoke, unnoticed by her, one of the leaves of the book slipped out, and floated toward the footlights of the Morosco Theater where the club, temporarily homeless, holds its meetings.

Academic-looking Prof. MacMinn, who was to speak on "Henry James," who said later he had never heard so much high finance at one time, as the only man present, lost none of his scholarly dignity as he hurried forward and rescued the slip of paper just as it was about to go down in the orchestra pit.

Without a trace of embarrassment as he returned it to her, Mrs. Lobingier finished her announcement and then said:

"Thank you. That is very important. It is necessary to the building of the clubhouse." To the club she said: "I think I'll read it to you. It is a quotation from Lincoln that I keep always before me and read many times a day. Without it I could not have gone through this last big fight."

It was the first time in public Mrs. Lobingier had intimated that she was conscious of any opposition to her as president or as chairman of the building committee.

I do not remember the exact wording, but it was in Abraham Lincoln's usual flawless English and began something like this: "It matters not whether I win, but it matters much whether I am right. It matters not what others may think of me, but it matters much whether I am true—

When Mrs. Lobingier finished there were tears in many eyes and a great burst of applause—faint at first—broke in waves all over the theater. It was a spontaneous recognition, I am sure, that Mrs. Lobingier indeed had not cared whether she had personal victory, that she had been true to her trust.

At the previous meeting ten days ago there had been definite and what looked like formidable opposition planned to the passage of a proposed amendment to the by-laws which would enable Mrs. Lobingier and four others on the board to be elected for the third successive term. Arrangement had been made to ask Mrs. Lobingier to step from the chair and allow someone else to preside during the discussion of the amendment so that "she could not prejudice the club in her favor and hypnotize them into thinking she was the whole show."

A resolution was advanced asking for a written ballot. This was lost without a dissenting vote. Then with a unanimous chorus of "ayes" the amendment was passed. Mrs. Lobingier had put the motion with apparent indifference as though it concerned someone else than herself.

When David Allison, architect for the new clubhouse, came on the platform a few moments later he said: "In all my building ventures with organizations or groups of people—men or women—never have I had to do with a board of directors so well-informed, so efficient so hard-working and constantly on the job and so pleasant to work with as has been the board of your club."

Tuesday at 10 a.m. Mrs. Lobingier will blow a new whistle and a new steam shovel specially made for the occasion will take out the first bite of earth. Then each member of the board will break a shovelful of earth, the Stars and Stripes will be run up the new flagpole to float daily on the lot until the building is finished October 23, as the contract provides.

"Everyone who has paid for the foundation fund," said Mrs. Lobingier, "should be present to see their money at work. We are now spacious in the possession of dirt and I have left only one dear little worry—that is that we will not have enough pretty dishes for our beautiful dining-room.

"Until today this gavel," taking it from the table, "has weighed in my hand and on my mind like a sledge-hammer. From today on it is as light as cork. I know one woman who fried 'hot dogs' in the hot sun for two days last summer for the new building and there are hundreds of women who have sacrificed equally if not so warmly and spectacularly. Yet we were criticised as mercenary, selfish, without a vestige of dignity. Our old clubhouse was said to be a pandemonium when we sold 'hot dogs' and flowers. But those who criticised then did not know how dignified we would be when we signed as I did for you last Tuesday, the note for $250,000 which we know we can easily pay. There will be presented for your consideration in the middle of April an amendment—our favorite indoor sport—to raise the admission fee from $25 to $50."

Successful bidders on all but nine of the contracts which were let last Monday are:

Winier Construction Company, general contract, $303,200; Architects Allison and Allison who receive 6 per cent on all contracts; cast stone work, Ferris Brothers; sheet metal work, National Cornice Works; tile roofing to R. G. Blessing; composition roofing to Warren and Bailey; marble and tile work to Joseph Musto Sons-Keenan Co.; hardwood floors to G. W. Kincade; art glass to Los Angeles Art Glass Company; electrical work to Renard-Story Electrical Company; plumbing to Arthur Hees; hardware to Bennett-Montgomery; elevators to Otis Elevator Company; heating and ventilating to F. J. Donnelly; painting to Heinsbergen Decorating Company and a few minor ones totaling in all over $560,000.

I wish it were possible to give a review of the charming and delightful lecture of Professor MacMinn but space for this week forbids. Perhaps the lovers of Henry James may share with me the pleasure of a brief discussion of his works led by Professor James, lover of lovers, next week.

### Ebell Club Program

Charles Upson Clark, interpational lecturer and educator, will speak at the Ebell club on Monday. His subject is "The Current European Situation." Formerly connected with the faculties of Yale University and of the American Academy in Rome, Mr. Clark served the Italian government during the World War by his lectures on the condition of Italy. He has but recently returned from an extensive foreign tour.

The Hindu Philosopher, Poet, and Author, Dhan Gopal Mukerji, under the auspices of the Ebell club scholarship committee, will give a series of lectures at the Ebell club during March. "The New Spirituality in Old India" and "Ethical Changes in India" are the subjects of his lectures. The dates for which they are scheduled are the 18th and 20th inst. Proceeds of these lectures will be given to the Scholarship Fund.

The Social Science Department, of which Mrs. H. F. Boesche is curator, will hear at the meeting on Wednesday a discussion of "The New Conception of Human Values in Industries" by B. F. Pearson, who is associated with large industrial affairs. Another speaker will be Mrs. L. A. Boebe, California's representative to the recent Women's Industrial Conference in Washington. Her subject will be a report of that conference.

### Letter from Obregon

A Spanish section has been formed by the Woman's Club of Hollywood. Mrs. E. F. Bodle, chairman of the study class, gathered around her a very interesting group of real Spanish people, who entertained with mandolin solos and songs, and gave a glimpse into their life and customs. A letter was read from President Obregon of the Mexican Republic in which he says: "I am pleased to see that the more intelligent women of your country are rightly interesting themselves in the conditions that prevail between our two governments and for this reason am equally pleased to answer the questions that you asked. We Mexicans all desire that the relations between Mexico and the United States become normal with the most absolute respect for the sovereignty of both people and it is for that reason that Mexico has removed all the obstacles that might check the progress of our relations.

"I consider that the opportunity for recognition is ever present and its delay is principally harmful to American interests as the capitalists of that country are reluctant to invest unil the re-establishment of relations, and this is giving the opportunity to capitalists of the Orient and Europe to get the best investments."

Miss Louise Moisant, Juvenile Hall interpreter, gave a very interesting account of the "Life and Manners" of the Spanish people.

### Dr. Oxnam to Speak

Wednesday Morning Club members will conduct their regular business meeting at 11 o'clock the 11th inst. Luncheon will be served at 12 o'clock with Mrs. Beside Robertson as hostess.

Karola Frick will give a number of vocal selections at the afternoon program accompanied by Mrs. Leon Yankwich, pianist. Rev. G. Bromley Oxnam will speak on "The duty of the American in a Changing World." On this date there will be a food sale with Mrs. J. D. Wall and Mrs. Hector Zahn as co-chairmen.

Wednesday Morning Club indorses the following candidates for the executive board of the Los Angeles District of Federated Women's Clubs; Mrs. Charles Toll, president, Mrs. J. M. Mathews, vice-president, Mrs. W. W. Slayden, recording secretary, Mrs. Daniel J. Baptiste, treasurer and Mrs. Warren Folden, auditor.

Last Wednesday the music section of the club gave a program—a cantata "Garden of Flowers" including choruses, solos and quartets.

### Author Speaks at Club

The time limit of the short-story contest of the Southern California Women's Press Club has been set forward to April 1, which is the time limit also of the Mother's Day poem contest. Awards will be made April 24. A short story contest for a prize of $25, given by Miss Nina Maude Richardson, representing the Company of Public Stenographers, was also announced.

The first speaker was introduced by Mrs. Edna Sterrett, program chairman. This was Henry Herbert Knibbs, who has made himself known through such characters as Overland Red and Sundown Slim, and his poetry, the first of which was "Saddlesongs." Mr. Knibbs's subject was "Modern Poetry."

The poetry magazines, instead of fostering poetry, are pernicious. Instead of representing the highest and the best, they represent the commonplace and the provincial, he said.

Mrs. Florence Dobinson interpretated recently published poems by club members. The poems selected were "Perfection," by Ruby Archer Gray, published in Smart Set; "Benediction," by Georgina S. Townsend, published in Saturday Night; "The Rose, the Wind and the Rain," by Alice Whitecraft Forsyth, in Lyric West; "Peace," by Clara Greening Creager; "I Hope That I Remember," by Grace Atherton Dennen, in Lyric West. Neta Marquis's "Love's Awakening," was read by Miss Alpaugh, a pupil of Mrs. Dobinson.

Ethelean Tyson Gaw's subject was "Song Lyrics: The Writer's Viewpoint." Mrs. Gaw put it up to her husband, Dr. Allison Gaw to explain the technique of lyric-writing, using her songs, "Le Jour d'Amour" and "Song of the Nile Maidens." That the analysis was evolved a year or more after the lyrics were composed made the exposition none the less interesting. These two songs were given by Gladys Hill, with Dr. Gaw, who composed the music, at the piano.

Mrs. Gaw's drama, "Pharaoh's Daughter," will be produced in Los Angeles by Margaret Anglin during the coming summer.

Anna Priscilla Risher, Los Angeles corsposer and teacher of music at Cumnock School, talked from the composer's viewpoint. She stressed the importance of the idea, of rhythm, and of musical singable words. Three of Miss Risher's compositions were sung by Laura May Lamport; "Sail, White Wings," lyric by Jean Oldfield Potter; "The Song of the Brown Thrush," by Henry Van Dyke, and as an encore, "As In Old Gardens," also by Miss Potter.

After the program, members and their guests visited with the guests of honor, who were Margaret Widdemer, Mrs. Ralph Waldo Trine, Henry Neidlinger, Mme. Hiraibi Vascha, Mr. and Mrs. Samuel Clover, Ben Field, Frayne Williams, Miss Sylvia Neil, Sybil Jones, Gloria Raye, Mrs. Alice Riley, Grace Adele Freeby, Mrs. Coey Dunkelberger, Miss Neely Dickson, Mrs. Viroque Baker and Mrs. Henry Henderson. Mrs. Eva Hamilton Young was hostess. Assisting her at the tea table were Mrs. Hugh Harrison and Mrs. Corinne Bartlett Dodge.

### Hamilton Club

The monthly meeting of the Hamilton Club Wednesday was most interesting. Mrs. Strong, president, talked on the value of our government seal, in connection with our monetary system.

Mrs. E. C. Wood presented a sketch of the life work of the late Merrill Gates, who was at one time president of Rutgers College. His published writings on political questions were many.

Mrs. E. C. Calvin gave a digest of "Alexander Hamilton's Financial Policy," by F. S. Oliver. Oliver writes of Hamilton that as Secretary of the Treasury he did perceive the great destiny which was in store for this new country, and established a financial system that has never hampered national development. This work has never been undone by succeeding generations, but merely expanded under the pressure of circumstances.

### Resolutions Adopted

The executive board of the Los Angeles Parent-Teacher Federation at its regular meeting on January 31, adopted the following as an expression of the ideals and aims of the organization:

"The Congress of Mothers and Parent-Teacher Association, of which the Los Angeles federation is a part, is an educational, 'non-partisan and nonsectarian' organization, and does not indorse anyone for public office. Any outline of principles, therefore, must conform to this description, but a clear statement in plain language of principles and beliefs common to all of our members, may be of value.

"We believe in the public school system of America for the education of the children as citizens of a self-governing country; a system administered under the law for the benefit of all the children with American teachers and American ideals; a system free from partisan politics, personal influence and petty ambitions.

"We believe that school officials, parents and teachers should give to these children sincere, honest and devoted service, putting aside all strictly personal appeals and selfish demands of any sort, and unhampered by obligations to individuals or organizations either within or without the school system.

"We believe that there are men and women in this city who will serve the schools well under this program and enough voters sincerely devoted to the welfare of the schools and the best interests of the children to elect any man or woman who is known to be unselfishly interested in the schools without the necessity of either public or private promises to individuals or any sort of entangling alliances."

### Opera Reading Club

The Opera Reading Club of Hollywood will present Dr. Frank Nagel in recital Monday morning at 10 o'clock in the auditorium of the Hollywood Masonic Temple. Dr. Nagel will give an analysis of the opera "Martha" (Flotow,) assisted by Loro May Lamport, soprano; Lillia Snelling-Farquhar, contralto; Raymond Harmon, tenor, and Leslie Brigham, baritone. The public is invited to attend by paying a small door fee.

Following the program an "Applause Luncheon" will be held in the Assembly Tea Rooms, when some prominent musical person will speak. Music will be provided by Gladyse Burche-Dale, violinist, accompanied by Suzanne Joyce-Spear.

### League of American Pen Women

The Los Angeles Branch, League of American Pen Women, will meet on the 6th inst., and on the 20th inst., at 2 p.m. at the Chateau corner Lucas and Shatto streets. Luncheon will be served at 12:30. For reservations telephone 582197 before tomorrow noon.

### God-Speed to Mrs. Fitzgerald

Mrs. William A. Fitzgerald, president of the California Federation of Women's Clubs, will be guest of honor at a banquet tomorrow evening (Monday) given by the Anti-Narcotic League at the Broadway Cafe. This affair is arranged to wish Mrs. Fitzgerald God-speed and give her hearty support on the eve of her pilgrimage to Washington to intercede with President Harding for his support in a war to be waged against the narcotic evil. Dr. Rufus B. Von KleinSmid is president of the league and will preside tomorrow. It is anticipated that many of the well-known speakers of the city will be present. All those interested in the work of the organization are invited.

### Chapter CU, P.E.O.

Members of the BJ Chapter, P.E.O. at Whittier, were hostess to the sister Chapter CU, at the home of Mrs. George E. Wanberg, 102 South Friends avenue, Whittier, Tuesday afternoon.

Mrs. E. A. Albright read excerpts from writings by Helen Hunt Jackson and gave an interesting review of her life and her best-known books. Mrs. Samuel Bristol added to the artistic pleasure of the guests with two vocal solos and two instrumental numbers. Thirty-five ladies of the two chapters were in attendance. Mrs. Wanberg served an attractive collation at the close of the entertainment.

### Whittier Woman's Club

Much interest is being manfested in the musical entertainment to be given before the Whittier Woman's Club next Wednesday afternoon by the Music section of the club. This is following out a popular precedent which the club adopted some time ago, whereby each of the sections gives one program before the entire club during the season.

Plans were completed for the entertainment at the regular meeting of the music section Wednesday morning. Miss Elizabeth Lum gave an interesting talk on color music and illustrated her talk with compositions from eminent American musicians.

### Chatsworth Women's Club

Mrs. W. E. Silverwood read "Abraham Lincoln," a play by John Drinkwater, before the Woman's Community Club of Chatsworth at a patriotic meeting on February 27.

Miss Cora Hawley, accompanied by Mrs. C. B. Stewart, Jr. sang "A Flag Without a Stain." The program was in charge of Mrs. Czerny Anderson.

Mrs. Jacob Jepsen, Mrs. Lavalle Johnson, Mrs. Veleta Butler and Mrs. F. C. Hagerman were hostesses for the luncheon.

### Highland Park Ebell Club

A quintette in A Major by Sol Cohen for piano and four violins was the musical attraction at Highland Park Ebell Club on Tuesday morning. Besides Mr. Cohen, the musicians were Ben Palmer, Melita Swarts and Martha Forsyth, violinists and Lulu Mueller, pianist.

A one-act farce, "The Rebell Club," by Mrs. George F. Cook, was vivaciously produced under the direction of Mrs. R. W. Snell before a large audience. The troubles of a program committee and their rescue into harmony by the husbands produced laughable situations from beginning to end.

The drama section met at 1 p.m. with Mrs. R. W. Snell leader. Mrs. Hazel Bartlett Stevens, well-known war entertainer, read with splendid interpretation, Sir James Barrie's play, "Dear Brutus."

### Club Has Fine Program

One of the most enthusiastic ovations of the year was accorded Rabbi Edward Magnin of Los Angeles by the Riverside Woman's Club Tuesday afternoon when he had completed his lecture on Bernard Shaw's collection of plays known as "Back to Methusalah." Rabbi Magnin spoke with the sincerity and straightforwardness of one who knew his ground thoroughly and with a tolerance, amazing in one of his faith. The program succeeded the February Home Economics luncheon at which Mrs. Arthur E. Davis, chairman of the department, presided. Mrs. E. M. Gifford was hostess.

An outline of the work and development as well as the needs of the State Department of Education was given by Miss Ethel Richardson, State chairman of the League of Women Voters and assistant State supervisor of elementary schools. During the luncheon hour Miss Vera Best, program chairman of the Pomona Ebell Club, addressed the women. Mrs. Cora Merry, supervisor of music in the Riverside schools, told of the Music Memory contest now in effect in the fifth, sixth, seventh and eighth grades. She made an appeal to the women to assist by making opportunities for the children to hear the selections listed in the contest and by offering prizes.

Mrs. George M. Turner, Riverside bird woman and nature observer, gave an informal and profitable talk on "Bird Mannerisms" before the members of the Wednesday Club Wednesday afternoon at the home of Mrs. C. R. Stibbens, 415 Orange street. Mrs. Stibbens was assisted in entertaining by Mrs. H. A. Hammond. Following the talk, which was illustrated by mounted bird specimens, sandwiches, bird cookies and coffee were served. Mrs. A. W. King and Mrs. L. B. Lucas presided at the coffee urns.

An artistic as well as an entertaining concert was presented by a group of the most advanced of the voice students of Mrs. Ethel Thayer Hussey and the piano students of Mrs. Minnietta B. Porters at the Riverside Woman's Club Tuesday evening. The pupils of Mrs. Porter were four of her most ambitious girls, who have chosen to make music their life work. Miss Lucille Simcox, also a pupil of Mrs. Porter, distinguished herself in accompanying the vocal artists, which will become her life profession.

Freida Carroll, who has a rich contralto voice of beautiful quality, displayed remarkable progress made since her last appearance in concert. Erema Dornton, who has a coloratura soprano voice, created a marked impression. Gerald Ingersoll, baritone, was enthusiastically received. Miss Nellie Grayson, whose voice is a lyric soprano, added greatly to the charms of the wellrounded program.

All of the singers showed good promise and sang with unusual poise and assurance. The pianists were also much at home. There was an absence of amateurishness in the entire program. Intelligence and feeling were displayed in the interpretations of the difficult numbers. The phrasing and touch were such as to make the program technically notable. The young pianists were: Misses Aline Reynolds, Elenor Foerster, Lois Klipple and Mrs. M. A. Fry.

### To Talk at Club

The regular bimonthly dinner of the Business Women's Club Wednesday evening at Paulais will be of unusual interest. Belle McCord Roberts, editor of the Long Beach Telegram, will be the speaker. Special music has been planned.

### Endorse Motion-Pictures

The week's list of motion-pictures previewed by the District Federation of Women's Clubs and indorsed by them is as follows: "The Dangerous Age"—Tally's Broadway; "Minnie"—Kinema; "The Toll of the Sea"—Loew's State; "The Voice From the Minaret"—Kinema.

### Interesting Week at Beach

Santa Monica Bay Club is very proud and happy to announce that Mrs. J. B. Lorbeer, well beloved member and former president of that organization, consents to let her name stand as candidate for vice-president of the Los Angeles District at the approaching election. Knowing full well her splendid qualifications for an executive position the Beach Club indorses her candidacy with much enthusiasm and has sent a letter to that effect to all the clubs in the district.

Gertrude Ross is the magnet that will fill the Santa Monica Bay clubhouse with music lovers Monday afternoon, after the monthly luncheon, at which chairmen of departments will supply the program by one-minute reports. Mrs. Ross will be assisted in recital by Annis Stockton Howell, soprano.

Prof. W. H. Head of the Venice Polytechnic High School who has been presenting a series of Ibsen studies before the Drama Section of the Santa Monica Bay Club will give the concluding number, "Peer Gynt," Wednesday at 10:30 a.m.



Board of Directors of the Tuesday Afternoon Club of Glendale



Catherine Chisholm Cushing

Wiget photo

### Active in Club Work of Last Week

The board of directors of the Tuesday Afternoon Club of Glendale have completed plans for the formal opening of the new clubhouse on the 12th inst. They are: (upper row,) Mrs. John Robert White; (second row, left to right,) Mrs. J. F. Crampton, Mrs. E. W. Hayward, Mrs. John Dunn, Mrs. A. A. Barton, Mrs. C. W. Houston; (lower row,) Mrs A. H. Montgomery, Mrs. Daniel Campbell, president, Mrs. Andrew P. Findlay, Mrs. H. E. Bartlett and Mrs. M. E. Plasterer. Mrs. Charles E. Toll is candidate for president of the Los Angeles District Federation of Women's Clubs in the election to be held in April at San Luis Obispo. Mrs. Knute Erickson is president of War Post No. 1 of the Auxiliary to the Veterans of the World War. Mrs. Hazel Ketchen Gough is a prominent member of the Southern California Women's Press Club. Catherine Chisholm Cushing is the author of "Nancy Stair" and "The Poppy Kiss," two plays recently tried out in stock here at the Majestic Theater.




*Announcing a very unusual*

# Sale of Chinese Rugs

Not a great many rugs concerned but the prices are so extremely low that it becomes the time of times to buy the rugs you have wanted for so long—

| 9x12 Ft. Washed Chinese Rugs | 8x10 Ft. Unwashed Chinese Rugs | 6x9 Ft. Unwashed Chinese Rugs |
|---|---|---|
| $212.50 | $169.50 | $112.50 |

*Because of the extremely low prices these rugs will not be sold on the Easy Payment Plan.*

Jacoby Bros.

On Broadway Between 3rd and 4th





# BEAUTIFUL HAIR IN A MOMENT

Girls! Try This! Hair Instantly Appears Abundant, Lustrous and Colorful—A Gleamy Mass!

35 Cent "Danderine" Also Ends Dandruff; Falling Hair

Immediately!—your hair becomes beautiful. Just moisten a cloth with Danderine and draw it carefully through your hair, taking one small strand at a time; this will cleanse the hair of dust, dirt or any excessive oil—in a few minutes you will be amazed. Your hair will be wavy, fluffy and possess an incomparable softness, lustre and really appear twice as thick and abundant—a mass of luxuriant, glinty, colorful hair.

Besides beautifying the hair Danderine eradicates dandruff; invigorates the scalp, stopping itching and falling hair.

Danderine is the best, most delightful hair [illegible] tonic. It is to the hair what showers of rain are to vegetation; it goes right to the roots, strengthens them, [illegible] properties help the hair to grow heavy, strong.

You can surely have beautiful hair and lots of it. If you will get a 25 cents for a bottle of Danderine from any drug store or toilet counter, and after a few applications your hair will not be dry, brittle, scraggy, oily or stringy—it will be beautiful—an abundance of it, and what pleases you most, after only a few weeks' use, will be the new life, the incomparable softness, the luster and the wonderful growth.






# STOMACH BAD—ATE TOO MUCH—SOURNESS, GAS, INDIGESTION

Chew a Few Pleasant Tablets! Instant Stomach Relief

The moment "Pape's Diapepsin" reaches the stomach all misery from indigestion, gases, flatulence, or acid stomach goes. Keep it handy for heartburn, sourness, fulness, or any stomach distress. Correct disordered stomach [illegible] cents. Druggists [illegible] ages.—[Advertisement.]




## THE NEW

## STORES AND HOMES

NOVELTIES IDEAS AND PRACTICAL SUGGESTIONS

By Olive Gray

Up-to-Date!

A Los Angeles girl, always in touch with the latest Paris fads, has made for herself a new version of the "easter kerchief." She purchased a lovely batiked kerchief in tones of mountain haze and green. This she slightly changed in shape by cutting off one corner and using the material therefrom to form a high collar. The kerchief is worn shawl-fashion and fastened at the neck with an antique brooch. The heirloom brooch, by the way, again has come into its own. It is for you to decide which you will adopt, for the coming season. Will you follow the Egyptian fad and blossom forth in many strangely commingled colors, much embroidery and long, mummy-like wrappings? Or do you elect to be of the quaintly colonial type, with full skirts and pokey bonnets?

• •

Updating Her Dress

"I've bought myself one of those new Chinese dresses," said Agnes, "and I can scarcely sleep o' nights because I do not know what the strange hieroglyphics upon its surface may mean." Then she continued, almost apprehensively: "I'm supposing they are some sort of incantation; or an incantation meaning bad luck; or an unfavorable sketch of character, which I am displaying." "Why not go to Mr. Generis and have him translate your dress?" I asked. The idea seemed somewhat to relieve her mind and I believe she will pay a visit to that enlightened Celestial soon.

• •

Will You?

Even though many who return from abroad or from New York, may have adopted the cotercon complexion—shall you? They contrive it by means of some sort of pigments in the bath, said to so stain the skin that the mulatto tint will not easily come off.

• •

Flag Bouquet

At a flag party recently given at one of the local clubs a novel bouquet was presented to each man as a souvenir. The very center of this bouquet was formed from a large—representing the stamens of the flower, the cigar wrapped with red, flaring out for petals. Next came a row of match violets—blue, of course, with ribbon as a stalk; and other flowers were similarly placed around these, the centers of the petals of some being formed from chewing gum. This was edged 'round with stiffly starched ribbon in the fraternity colors, and depending from the bouquet were many strands of narrow ribbon, after the manner of the usual bouquet, but unlike this latter, each was tipped with a small deck of cards, a cigar or cigarette or other strictly masculine articles to be used as souvenirs.

• •

Summer Hats

The newest summer parasols are made of diaphanous beauty. One seen to me in an exclusive local shop was in two colors of chiffon—Nile green and Du Barry pink. The darker shade was used for lining and upon the darker color, on top, were laid embroideries in the two colors in woolen yarn were decorated. There was a hat to match—a close shape with brim sloping as is the habit of the new large hats.

• •

Ready to Send

Did you know that you can buy your announcement cards all ready to fill in with the names of guests and the newly arrived? A tiny colored picture of the tiny baby, peeping out from its basket, appears at the top of one recently received though the mail and below the following verse: "Listen, my dear! Our family tree is bigger than it used to be." Then, in print, "Mr. and Mrs. (names written in), announce the arrival of (followed by the written-in name of the just arrived baby, with date and address.)

• •

Wedding Egyptian

There must be something Egyptian in your home if you would surround yourself in the know. Here are wallpieces, table runners, pillow squares done in cross-stitch, the patches representing figures as might be found on the walls of archaeological excavations, old tombs and tablets. One would lend that so-essential touch to any room and at the same time would give a fetching color splash to a drab room or a dusky corner.

• •

Egyptian

Since Egypt has lent everything to the world, China holds her own in one room, no costume, no decorative effect is quite as it should be without something Chinese apparent. Quaint ornaments dangling from cords or chains partake of the Celestial art. If not in line, then in color, the most decorative effect, the most effective, must have a Celestial touch.

• •

AS FASHION SAYS:

A skirt of satin with a large panel on the left hip and straps of flesh-colored ribbon in brief a favored model for evening.

The sports bloucses are made with the drop-stitch ratine. Long sleeves are seen on these and the collar is generally of the material.

A straight frock of rep trimmed in widths of grosgrain ribbon is finished with the popular "sports collar," this time of white lawn with dainty edges.

A beautiful frock of blue broadcloth has tiny sleeves of silver tissue, the draperies of the same. A girdle ends in a carelessly tied bow which trails on the

THE NEW

...STORES AND HOMES

...IDEAS AND PRAC... SUGGESTIONS

By Olive Gray

...

# Bullock's

"One o'Clock Saturday"

# Inauguration Month

## *Will Commence Tomorrow---*

—The distribution of violets, commencing at 10 o'clock, will help to interpret the message.

—Every corner of Bullock's will take on the Spirit of Springtime—of New Beginnings—of which this Bullock Inauguration Month is symbolic. Because it was this day 16 years ago that Bullock's first opened its doors. Because it is the custom of this day to commence a month-long inaugural, when

*Ideals will be revivified—Stocks will express the New—Service will be the subject of thought—Value will aim toward a climax—When Enthusiasm and Sincerity will fuse anew into a great resolve—*

—Every Mind, every Thought, every ounce of Energy at Bullock's, will be focused upon Inauguration Month and its message of Happiness and Friendship, tomorrow—

## 500 yds. White Silk and Wool Canton, $1.45

—Usher in an Inauguration Month presentation of white fabrics that involves at least 2000 yards and some of the most notable prices that Bullock's Silk Section has heard of for a long, long time.

—This is a fine quality of Canton Crepe that has been specially purchased. It is 40 inches wide and a remarkable value at $1.45 yard.

### *Another 500 Yards of White Silks Impelling at $2.95*

—Self-striped White Silk Skirtings, 40 inch, at $2.95.
—White Plaided Silk and Fiber Ratine, 38 inch, $2.95.
—White Rough Nuff, 40 inch, at $2.95.
—White Crepe de Chine, 39 inch, unusually good, $2.95.
—White Sans Gene, 40 inch, a value at $2.95.
—White Lenox Crepe, 39 inch, also unusual at $2.95.

*—In addition to these special offerings in White there will be Fancy White Skirting, 40 inch, at $3.95, and 40-inch White Satin Canton at $3.85 yard.*

—Bullock's Second Floor, Monday.

## Beautiful Lace Flouncings Take a Price, $2.95

—450 Yards all told of the finest Lace Flouncings which Bullock's Trimming Section has been featuring this season. Chantilly, Lierre, Princess and numerous Novelty Laces. Many of Metallic Threads for Dinner Gowns.

—To create a Lace Flouncing Distribution worthy of prominence in the opening activities of Bullock's Inauguration Month, prices have been radically reduced to reach $2.95 a yard. The majority are 36 inches wide, but there are some 27 inches. In black, white, caramel, brown, ecru, gold, silver and combinations.

*1930 yds. Crepe Chiffon, $2.00*
—40 inches wide in 60 different shades. A cloth whose soft drapiness makes it splendid for finishing a lace gown.

*600 yds. Metaline at 95c yard*
—It lends itself most effectively for making slips for lace dinner or evening gowns. A new shipment of new colors.

*Satin Backed Metal Cloth, $5.95*
—Gold, American Beauty, orchid, silver, 40 inches wide. It can be combined most effectively with Metal Flouncings. Second Floor.

## Cretonnes Congregate for a Great Exposition

—Thousands of yards of New Cretonnes intent upon presenting a new episode in the annals of Inauguration month—a new episode in the annals of Spring itself.

—An exposition that is to be notable for its many suggestions for the use of Cretonnes—suggestions for every room in the house;
—One that is to be notable for its wide range of lovely patterns and its affluence of color—
—An Exposition of Cretonnes, however, that is to be most notable for its Strong Values—for instance—

### *3000 yards of New Cretonnes at 25c*

—An offering of Cretonnes of greater significance than any Bullock's has been able to make for many, many months. Not just ordinary 25c Cretonnes, but fabrics that are 34 and 36 inches wide and good weight. A group of designs that are illustrative of the newest trends. Cretonnes of the sort that usually command a much higher price than 25c a yard.

*2000 yards 36-inch Cretonnes at 35c yard.*
*3000 yards 36-inch Cretonnes at 40c yard.*
*4000 yards 36-inch Cretonnes at 50c yard.*
*7000 yards of Cretonnes that range from 65c to $4.25.*

—Cretonnes! Cretonnes! Cretonnes everywhere! The greatest display of Cretonnes that Bullock's has ever arranged. Many model windows, drapes, and articles made of Cretonne to demonstrate the splendid possibilities of this practical fabric.

*A series of real oil paintings of interiors are in themselves worth seeing in their remarkable interpretation of the uses of Cretonnes—Sixth Floor.*

*Stationery at 45c*
intends to capture interest with 1000 boxes—Monday at Bullock's.
*—Cambric finish Sheets, Correspondence Cards and Envelopes—First Floor.*

*Sterling Tableware, $1.50*
—Fruit Spoons, Cake Knives, Pie Knives, Gravy Ladles, Cold Meat Forks, Bread Knives, etc., in hammered effects.
*Bridge Prizes—First Floor.*

# HANAN

## Spring Opening

of

CHOICE FOOTWEAR

for

MEN AND WOMEN

In setting the Spring forecast of fashion in shoecraft, Hanan is presenting a very choice line of smart footwear for men and women.

One is assured of correct style - interpretation in Hanan Shoes; better still is the certainty of quality in materials and workmanship.

A very choice assortment of new Spring models is receiving popular approval.

*See Our Windows*

*Good Shoes Are An Economy*

HANAN & SON

737 SOUTH BROADWAY





*Specially Priced at* $39.50

*A group of smart frocks*

*Twill, Canton Crepes, Printed Crepes Jerseys.*

Straight, knitted, sleeveless dresses to be worn with tailored blouses are priced at

$29.50

Woody Feurt Inc.

Sport wear and Daytime Clothes

711 West Seventh Street

Los Angeles



## In 8 Days Feels Like New Woman

### Simple Intestinal Antiseptic Does Wonders With Mrs. Hill

"For two years I suffered from backache and tired feeling (due to gas on the stomach). After taking Adlerika (intestinal antiseptic) EIGHT DAYS, I feel like a new woman. I can't praise it too highly." (Signed) Linda M. Hill.

**Intestinal Antiseptic.**

"There is now offered to the public a preparation having the DOUBLE action of an intestinal antiseptic and a COMPLETE system cleanser. This preparation, known as Adlerika, acts as follows:

"It tends to eliminate or destroy harmful germs and colon bacilli in the intestinal canal, thus guarding against appendicitis and other diseases having their start here.

"It is the most complete system cleanser ever offered to the public, acting on BOTH upper and lower bowel and removing foul matter which poisoned the system for months and which nothing else can dislodge. It brings out all gases, thus immediately relieving pressure on the heart. It is astonishing the great amount of poisonous matter Adlerika draws from the alimentary canal—matter you never thought was in your system. Try it right after a natural movement and notice how much more foul matter it brings out which was poisoning you. In slight disorders, such as occasional constipation, sour stomach, gas on the stomach and sick headache, one spoonful Adlerika ALWAYS brings relief. A longer treatment, however, is necessary in cases of obstinate constipation and long standing stomach trouble, preferably under direction of your physician.

**Reports From Physicians.**

"I congratulate you on the good effect I had from Adlerika since I prescribed it." (Signed) Dr. L. Langlois.

"I have found nothing in my 30 years' practice to excel Adlerika." (Signed) Dr. James Weaver.

"I use Adlerika in all bowel cases. Some require only one dose." (Signed) Dr. F. M. Prettyman.

"After taking Adlerika feel better than for 30 years. Haven't language to express the AWFUL IMPURITIES eliminated from my system." (Signed) J. H. Puskett.

Adlerika is a constant surprise to people who have used only ordinary bowel and stomach medicines, on account of its rapid, pleasant and COMPLETE action. It is sold by leading druggists everywhere.—(Advertisement.

Bright—newsy—accurate—interesting.

FARM AND TRACTOR MAGAZINE

Of the LOS ANGELES SUNDAY TIMES


# Etiquette for All—Occasions

By Mrs Lydig Hoyt

Social Leader of New York's Four Hundred



COPYRIGHT, 1923, NORTH AMERICAN NEWSPAPER ALLIANCE

## INTRODUCTIONS

Introducing persons to each other is something everyone has to do occasionally, and one might just as well do it properly. Moreover, this is a very good illustration of the way in which social usage is based on courtesy.

In making casual introductions it is no longer good form to use the word "present." It is too formal for ordinary social relations, which are far more easy and natural than they used to be. Of course, if you are introducing people to a truly distinguished man or woman, you "present" them.

As a general rule you merely say "Mrs. Reed, Mrs. Wallace," or "Mrs. Reed, do you know Mrs. Wallace?" or yet "Mrs. Reed, you know Mrs. Wallace, don't you?" Still another form of introduction is "Mrs. Reed, have you met Mrs. Wallace?"

It is usually taken for granted that the person's name you speak first is the one to whom you are presenting the other. However, if you wish to make this more emphatic, pronounce the first name with a slight rising inflection as if you are asking a question, then say the second as if making a flat statement.

If you are introducing a man and a woman—unless the man is a distinguished person—you merely say, "Mrs. Reed, Mr. Wallace." If the man is a personage you may add the "may I present." Unless it be the President, a King or a Cardinal, the man is always presented to the woman—never present a woman to a man.

A young woman is always presented to an older one, and an unmarried lady to a married one unless the former is much older. A young man, too, is always presented to an older one. All this, of course, is based on the chivalry of men to women and on the courtesy of youth to age.

**STAND UP!**

This same idea of courtesy dictates that men shall rise when a woman enters the room, or is introduced, and remain standing until she is seated. But this does not mean that social usage demands absurdity. If a woman comes into a large room where there are many persons in scattered groups, only the men near rise and wait for her to sit down.

It is good form for a woman to rise and shake hands when another woman is introduced to her, particularly so when the other is older. Men always rise and shake hands when they are introduced to one another, but a woman never rises when she is introduced to a man. And she need not shake hands with him unless she wishes, unless indeed he should extend his hand, when it would be very rude not to accept it. The only other time she is really expected to shake hands with a man is when it so happens that they both have long heard about each other through mutual friends and they are glad to have met. Otherwise, when a man is presented to a woman she merely bows her head slightly and says, "How do you do?" whereas the man bows and says nothing.

There is really no set rule as to when a person should shake hands or how one person should greet another, for one never knows how different persons will affect each other. But when you do shake hands always look into the person's eyes.

When a little girl is introduced to older persons she should curtsy, but unless she is very small for her age this custom is not observed after the age of 8 or 9. After that an act which is a charming gesture in a child becomes an affected mannerism.

**PRESIDENTS' CARDINALS**

When presenting anyone to the President it is customary to say, "Mr. President, I have the honor to present Mr. Burke of San Francisco." But to the Cardinal one says, "Your Eminence, may I present Mr. Burke?"

When you are presenting your daughter to an older or a distinguished man the form is "Mr. Burke, my daughter Julia" or "This is my daughter Julia." In case she is married, "My daughter, Mrs. Reed."

To another woman you say, "This is my daughter Julia, Mrs. Wallace." But to a young man a mother always introduces her daughter only as "My daughter, Mr. Burke."

Only one phrase is used in acknowledging an introduction, and that is, "How do you do?" To be "pleased" or "delighted" to meet a person happens only in rare cases where one has been looking forward to the meeting and is glad that it has at last been achieved.

**NECESSARY INTRODUCTIONS**

At a formal dinner or luncheon the dinner partners should always be introduced, and the host must always see that every gentleman either knows or is presented to the lady who is to sit at his right, and if possible to the one who will sit at his left at the table. The same applies to the two gentlemen who are to be seated at the left and right of the hostess. Everyone should always meet the guest of honor.

A small group of people who are to sit together at meals, cards, games, theater, or in fact on any occasion, should be introduced to each other.

In introducing people to one another, names should never be mumbled but neither should one make an effort of the pronunciation. If you speak slowly and distinctly that is all that is necessary, for after all, the persons being introduced should pay strict attention so that they may hear and remember the names.

"Pardon me, but I didn't quite get your name" is bad form a moment after you have been introduced. Although it is not considered good form to repeat a name when it is given, all these rules are elastic, and in cases where you especially wish to remember the name, it is permissible, but always prefix the repetition with "How do you do." Never repeat the name alone as acknowledgment of an introduction.

**DON'TS IN INTRODUCTIONS**

Don't say, "I'm charmed—or delighted—to meet you."

Don't say, "Let me make you acquainted with."

Don't say, "Meet my friend."

When shaking hands, don't grip the hand so tightly that it will take several minutes for the person to regain the use of it.

But don't take a hand as if it were a wet rag, either.

Don't ask personal questions a moment after you have been introduced.

Never introduce a woman to a man.

(In her next article next Sunday Mrs. Hoyt will discuss "Personal Stationery and Visiting Cards.")

## OF INTEREST TO ARTISTS

(Continued from Eighteenth Page)

blue and yellow—with all their variations in subtle and exquisite gradations.

Wasn't it Goethe who said that nature has expended all her color effectiveness and beauty in her flowers—all that is delicate in tint, all that is lurid and bizarre in color splendor? Blenner agrees with Goethe, even though he became a flower painter from necessity rather than deliberate choice. In the hot summer months of the East he found landscape painting, with its long tramps and strenuous lugging of easel, umbrella and canvas, very fatiguing; so, in a moment of inspiration, he turned to the flowers in his garden. How radiantly they have responded to his advances, how gratefully they have added new laurels to his fame as a painter!

Blenner paints flowers as they should be painted, with a confident but impressionistic touch, always careful that the blossom — shall we say its soul?—is not lost and submerged in its petals. He gives them light and air, he gives them backgrounds in perfect harmony with their prevailing hues. They are "cut" flowers, to be sure, but they have been transported with tenderness from sunlit garden to shaded room, and they have responded gloriously to touch of hand and brush—the touch of an artist.

Our artist arranges his bouquets with the decorative idea always in mind, but he places them naturally too, giving them perfect freedom for breadth and expansion. In the over-mantel decoration that he calls "California," and that finished only a few days ago, you will note this careful artistic negligence in arrangement. But indeed, you will find it in every picture from his brush, in every "portrait group" of roses or dahlias.

## THE INTERNATIONAL PRINT MAKERS' SHOW

The fourth International Print Makers Exhibition, held under the auspices of the Print Makers Society of California, opened March 1 at Los Angeles Museum with unprecedented eclat, even though great things had been expected of it. What a show it is—how big, how fine, how impressive: It is, I understand, the best print show held anywhere, and I can well believe it. The large gallery is crowded with something like 500 etchings, dry-points and lithographs from all parts of the world, and 500 more could have been hung had there been room for them, for they all arrived.

Is it to be hoped that by next year the expected wings of the Los Angeles Museum will have sprouted and grown, for the print makers need them badly. So do other artists—the painters and the sculptors. But the present show of prints is so large, it holds so much to claim our study, that if it had been doubled we might not have been able to give every entry proper attention.

It may not be amiss, right here, and before I call your attention next week to particular prints, to give you a little information concerning the preliminary processes that are most used in the making of an etching. I glean my information from the clever Print Letter issued every month by the Print Makers Society of California. Here goes:

When an artist decides to make an etching he selects a plate of the size he desires to use. This plate is made either of copper or zinc, and is highly polished on one side. One corner of this plate is gripped in a small hand vise, and it is placed face up over some source of heat until the metal is raised to the correct temperature.

Next he takes a ball of "ground" wrapped up in a piece of silk and rubs it over the plate. The heat causes the ground to melt and run out over the surface. This ground is made up of asphalt, wax and gum mastic, and its purpose is to cover the metal and protect it from the acid which will be used later. When the plate is covered with the melted ground the artist takes a "dabber" (made of silk and looking much like a powder puff,) and patting gently spreads over the plate a thin uniform layer of the ground. This layer is of a light brown color, almost transparent, and it would be very difficult to see the drawn lines, so the operator takes a bunch of wax tapers, lights them and smokes the plate while holding it face down. The smoke is incorporated with the melted ground, forming, when cold, a smooth black surface.

The plate is now ready for drawing the design. This is done by means of sharp steel needles known as etching needles, which vary in size and shape, according to the taste of the man using them. Each line is drawn through the ground, and care is taken that the metal is exposed at each stroke. The drawn lines show white on the dark ground, and the artist must carry in his mind the fact that they will appear black when printed.

All this work requires much care and knowledge, as no corrections can be made except by wiping off the ground and recoating the plate. Some etchers work directly on the plate from nature, while others copy some drawing or sketch made at a previous time. When the work is finally completed the plate is ready for the acid, or, as it is known among etchers, for the "biting." This process will be described on some other occasion.

## CHOICE COLLECTION AT METROPOLITAN

A motion-picture house with an art-gallery attachment is a new idea and to Sid Grauman goes the credit for it. Not content with music, "atmosphere" and motion pictures for his patrons, Mr. Grauman decided to add "stills" in a handsome gallery set aside for them in his gorgeous new Metropolitan Theater.

But the stills are not scenes from the cinema productions that may change to be on the screen. They are paintings from the brushes of some of our best-known American artists, the most of them, of course, Los Angeles men. There are about thirty in all, and they have been loaned to the gallery for a month or so by Earl Stendahl, who carefully selected them from the collection in his gallery at the Ambassador.

We surely cannot complain of the "inhuman dearth" of art in Los Angeles after this. With twenty or more—or less—exhibitions running at one and the same time, and with one of the best of them at the most imposing of the downtown cinema theaters, the most insatiable art lover must heave a sigh of satisfaction. Sounds pretty metropolitan, doesn't it?—and it is quite in keeping that this show should be in the Metropolitan Theater.

This very fine collection will soon make way for another equally good, perhaps, from the gallery of some other picture dealer, perhaps from the studios of the artists

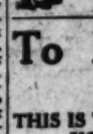
(Continued on Thirty-ninth Page)


## OBSTINATE COUGH

When resistance is lowered and you come down with a cold that runs into an obstinate cough, trouble is more than surface deep. You

## SCOTT'S EMULSION

an easily absorbed tonic-nutrient, mixed with your blood to nourish and enable you to get a fresh hold on



*For nearly fifty years Scott's has been helping to break up colds by building up strength.*

The exclusive grade of cod-liver oil used by Scott's Emulsion is the "Norwegian Cod." Made in Norway and refined in our own laboratories. It is a guarantee of purity and palatability.

Scott & Bowne, Bloomfield, N. J.



## To Build Up After Colds

### Catarrh, Grip, Bad Blood

THIS IS THE TIME OF YEAR TO PUT YOUR HOUSE IN ORDER



IF YOU'RE run down, grip, colds, catarrh follow. It's time to take Dr. Pierce's Golden Medical Discovery, purely vegetable and free from alcohol or narcotics. Its ingredients printed on wrapper. It will search out impure and poisonous matter and drive it from the system.

It will dissolve the poisonous accumulations and replace the bad blood it drives out, with rich pure blood full of vital force. It removes condition which allows catarrh to take hold.

It will clear the skin; pimples, rash, blotches will up and disappear. Buy "Discovery" now in liquid or lets or send Dr. Pierce, Invalids Hotel, Buffalo, N. Y. for large trial package and write for free medical

Folks everywhere in this State testify to its merits.

Bakersfield, Calif.—"I have had eruptions of the skin for years and could not find any relief for it. I also had a bronchial for over one month. The above diseases reduced my strength considerably. Then I heard of Dr. Pierce's Golden Medical Discovery used it for some time and now my health is fully restored. highly recommend this 'Discovery' to anyone in need of —Frank Kuboveck, Eighth and Union Avenue.

Dr. Pierce's Golden Medical Discovery is free from alcohol and injurious drugs. You will find it a true blood maker and tissue-builder that will produce no evil effects.



Genuine

BAYER

BAYER

# Aspirin

SAY "BAYER" when you buy Aspirin. Insist




Unless you see the "Bayer Cross" on tablets, you are not getting the genuine Bayer product prescribed by physicians over 23 years and proved safe by millions for

| | | |
|---|---|---|
| Colds | Headache | Rheumatism |
| Toothache | Neuritis | Sciatica |
| Neuralgia | Lumbago | Pain, Pain |

Accept only "Bayer" package which contains proper directions

Handy "Bayer" boxes of 12 tablets—Also bottles of 24 and 100—Druggists

Aspirin is the trade mark of Bayer Manufacture of Monoaceticacidester of Salicylicacid







*New Hat Blouses*

THE delicacy of hand belied by its dur son's have just receive Blouses made entirely includes even the laces —the Irish, filet and V ings; all of them are hand.

These Blouses, so sui with slip-ons (sweaters in fact,) are made of ba

There are Peter Pan square neck models a ruffles down the front.

*Some are put together* an element which seems to their femininity.

*Prices for the Hand* begin at .....

THIRD FLOO

*Silk S*

THE Spring Sweate its inspiration, S tinguish it.

Robinson's are di ally mannish in design Checked in front, straight unbroken line narrow self-belts whic

*In such com* and marigold, bro *Indo. Priced at*

*Silk G Glo*

INTENSE reds, blues an seen in the cuffs of so very deep, and scalloped, gray with orange.

A Beige Gauntlet has pleated ruffle to complete have six-inch triangular in These are only a few o manufacturer.

*In the strap-wrist lengt* and $4.50. *Long Gloves Long Gloves (16-button)* $2.50. *One group of white* ery is Copen, jade and flam

This Store Keeps Open All Day Saturday

# J. W. Robinson Co.
## —Seventh and Grand—

Store Opens 9:00 a.m.
Closes 5:00 p.m.

Telephones: Broadway 4701
Automatic 103-81



## Indestructible Pearl Beads--A Great Sale $3.00 and $5.00

ROBINSON'S Indestructible Pearl Beads are to be featured in an important sale for Monday. In all, there are 1700 strands. Many women will desire three or more strands.

The late edict of fashion calls for very long ropes of pearls, shorter ones and those that are quite short. At fashionable gatherings as many as six strands (if just such pearls as these) may be seen encircling one fair throat.

Strands that are sixty inches long may be had for five dollars—and strands half that length, but graduated, for three dollars. The opportunity is indeed extraordinary.

500 Strands of **Robinson's Indestructible Synthetic Pearl Beads,** all evenly matched and uniform in size. Beautiful in luster. Medium and small pearls in both tints of cream-pink and cream. ..... $5.00

1200 Strands **Robinson's Indestructible Synthetic Graduated Pearl Beads** in the same colors. The beads are in different lengths, graduated with precision. Choice of 15, 16, 18, 24 and 30-inch strands, $3.00.

FIRST FLOOR



## Elizabeth Arden's Personal Representative and Consultant

MISS PETERS, Miss Arden's personal representative, will be at Robinson's on Wednesday and Thursday of this week.

This announcement is made in advance so that these two afternoons may be kept open by those wishing to attend these *causeries.*

On those days, from 2 till 4, she will speak informally on the efficacy of these well-known preparations. Miss Peters, appearing in street make-up, has consented to give the practical steps necessary for this. She will remove the make-up as in a night treatment and before applying it again will reveal the uses of the chin-strapping method and other secrets for cultivating beauty.

She desires that anyone having questions to ask will not hesitate to interrupt her in the course of her wholly informal remarks.

FIRST FLOOR

## Robinson's Glove Silk Underwear

GLOVE Silk Underwear, bearing Robinson's label in the band, is the gift a woman makes to herself.

Its appealing beauty and high quality place it at once among the better articles which are worthy of making gifts.

Yet the prices are notably low. The colors in each group are orchid, flesh and white.

**Robinson's Glove Silk Vests** in tailored style. Sizes 36, 38, 40 and 42 ..... $2.95

**Robinson's Glove Silk Bloomers,** sizes 6 and 7 ..... $3.95

FOURTH FLOOR



## A Garden-full of Color In the New Hats

The "Jap-Bancock" Millinery of the lustrous straw that is featherlike in weight, includes Picture Hats and Medium-sized Hats for various occasions. Individuality characterizes each one.

*The straw has a satin finish. The rolls and hollows at the back of the crown show its elasticity.*

*A dress Peke in the new shade of blue is trimmed with rose-colored foliage and imported iridescent flowers.*

*Another dress hat of Jap-Bancock is in flamingo red trimmed with gilt-edged ribbon.*

Full-blown roses which are very unusual in size and color blendings trim a picture hat in this modish straw which would harmonize with many types of frocks.

Another group is made up of sports hats.

The hats illustrated range in price from $17.50 to $29.50.

THIRD FLOOR



## New Handmade Blouses

THE delicacy of hand-drawn work is belied by its durability. Robinson's have just received a collection of Blouses made entirely by hand. This includes even the laces trimming them—the Irish, filet and Valenciennes edgings; all of them are laces made by hand.

These Blouses, so suitable for wear with slip-ons (sweaters of every kind, in fact,) are made of batiste and voile.

There are Peter Pan, V neck and square neck models and those with ruffles down the front.

*Some are put together with beading,* an element which seems to add further to their femininity.

*Prices for the Hand Made Blouses begin at* ..... $5.75

THIRD FLOOR

## All White Skirts of Silk or Wool

THE white Skirt lends emphasis to the vivid sweater which accompanies it.

As in other articles of outer apparel for spring, fine tucks are frequently used. Knife pleats scarcely a third of an inch wide are seen in many models. Others show the new fluting.

In silk: Moon Glo crepe, bengaline, crepe ondale, velvey, Canton crepe and roshanara in pleated and plain styles. Several have a drawn-work border. Priced beginning at $12.75.

In wool: Soiree eponge, flannel, homespun, striped wool Canton and Bedford cord. The plain skirts in wool are two-piece or wrap-around styles. Those which are pleated are in several designs. Priced beginning at $11.75.

THIRD FLOOR

## Silk Sweater Coats, Tailored New, $29.50

THE Spring Sweater turns more and more toward mannish tailoring for its inspiration. Straight, boyish lines and unadorned severity of cut distinguish it.

Robinson's are displaying tailored **Silk Sweaters** even more than usually mannish in design.

Checked in front, and plain as to back and sleeves, they button in a straight unbroken line from neck to hem. Some are unbelted; others have narrow self-belts which fasten with mother-of-pearl buckles.

*In such combinations as navy and tomato, beige and brown, beige and marigold, brown and tomato, gray and Indo blue, and beige and Indo. Priced at $29.50.*

THIRD FLOOR

## Silk Gauntlets and Long Gloves for Spring

INTENSE reds, blues and dull jades that characterize Russian embroidery are seen in the cuffs of some of the new Silk Gauntlets. Others have a gathered cuff, very deep, and scalloped. The inside of the cuff has silk of a contrasting color, as gray with orange.

A Beige Gauntlet has pleated insets of brown silk and is bordered with a finely pleated ruffle to complete the note of contrast. Long Gloves of platinum gray silk have six-inch triangular insets of silk embroidered in silver and a darker gray.

These are only a few of the new models which are just in from a well-known manufacturer.

*In the strap-wrist length here are white and all the new shades. $2.25, $2.75 and $3.50. Long Gloves (16-button) with elaborately embroidered tops, $6.00. Long Gloves (16-button) in four-star quality in white, pearl, mode, beige and gray, $5.00. One group of white silk Mayser Gauntlets with quaint cross-stitch embroidery in Copen, jade and flame, $2.75.*

FIRST FLOOR



## Accuracy in Fitting Shoes

HEEL, toes and instep must be properly fitted for the wearer to be comfortably shod.

Robinson's believe that accuracy is essential, and consequently nothing is too much trouble.

The One-Strap Shoes sketched are of black satin or patent leather, priced at $11.50. In white calf, they are priced at $12.00.

FOURTH FLOOR



## Men's Spring Overcoats

THE spring, and even the summer season in the Southland admits of lightweight Overcoats.

The new Overcoats are made of imported Scotch heather, substantial but light enough to carry over the arm at mid-day.

All models have the belted back and patch pockets.

One style shows raglan shoulders and convertible collar. The other has a straight collar and set-in sleeves.

The Overcoats were made to Robinson's specifications, which places the tailoring above criticism.

In the various heathers, green mixtures are prominent.

These Coats for shine or rain—they are entirely waterproof—are priced at $60.00.

MEN'S SECTION—FIRST FLOOR

## Children's New Hosiery

*Children's Three-quarter Lisle Socks,* with colored tops, in brown, black, white and romper blue; in solid colors, beige, black, brown, putty, romper blue and white. Prices beginning at, pair ..... 50c

*Children's Lisle Half Socks* in new patterns. White with a variety of colored tops; dark socks with colored tops, pair ..... 50c

FIRST FLOOR

## Golf Lessons

A good game of Golf is the panacea for all ills. Instruction from the "Pro" at Robinson's will give one the necessary start on the road to a winning game. The cost is moderate.

Lessons are $1; given daily from 10 to 4.

FIFTH FLOOR

## Women's Street Frocks for Spring

THE new Frocks send ahead their gentle persuasion that everyone should participate in the yearly festival of color and freshness. Thus spring appears to dawn more quickly upon the horizon.

Some of the printed Silk Frocks are in black on white grounds; others of heavier silks are in darker colors.

Fine pleats make whole frocks of plain silk; are inset on the skirt or form flying panels. Tucks running this way and that in graduated clusters or in scattered intervals are seen in others. Many of the new models have draped folds concentrated at the center front.

Roma crepe, frosted crepe, Canton crepe with an interwoven stripe and many more fabrics fashion these new Street Frocks, which are priced beginning at $65. Incidentally, this is the price of the navy crepe frock in the illustration.

THIRD FLOOR

## Straight-Line Capes Fur Collared

THE Easter promenade will feature numbers of these smart garments, from Robinson's.

The fur collar, standing high in the back and falling away at either side in front, is of black, gray or brown caracul, of beige or platinum, fox or moufflon, or of fitch.

Juina, Poiret twill, veldyne and other spring materials are the handsome fabrics.

Some of the Capes fasten at the side with a narrow string sash. Several models have silk bands inside which help to keep the wrap from slipping.

Linings are plain, printed or striped crepe. In the model sketched, the gray crepe lining shows alternate rows of gray and black crepe running crosswise.

Prices begin at $85.00.

THIRD FLOOR

## Sports Suits Fastened at the Side

FLARE jackets with the roll lapel and tying carelessly at the side give the spring Sports Suits undeniable smartness.

Skirts in many of the models are in wrap-around style.

Two clasps, and the skirt is donned; an over-the-skirt blouse is slipped on over the head and requires no further adjustment; the jacket is "fastened" by looping one sash end over the other.

Roussilon, twill cords—some with jackets embroidered all over—mixtures, homespuns and basket weaves with a new luster are the fabrics making these tailleurs.

Priced beginning at $65.00.

The model sketched is of buff cube de laine (with its outstanding squares of soft fabric). Priced at $97.50.

THIRD FLOOR

**OPEN NOSTRILS! END A COLD OR CATARRH**

**How To Get Relief When Head and Nose are Stuffed Up.**

Count fifty! Your cold in head or catarrh disappears. Your clogged nostrils will open, the air passages of your head will clear and you can breathe freely. No more snuffling, hawking, mucous discharge, dryness or headache; no struggling for breath at night.

Get a small bottle of Ely's Cream Balm from your druggist and apply a little of this fragrant antiseptic cream in your nostrils. It penetrates through every air passage of the head, soothing and healing the swollen or inflamed mucous membrane, giving you instant relief. Head colds and catarrh yield like magic. Don't stay stuffed-up and miserable. Relief is sure.—[Advertisement.

**Careless Shampooing Spoils the Hair**

Soap should be used very carefully, if you want to keep your hair looking its best. Many soaps and prepared shampoos contain too much free alkali. This dries the scalp, makes the hair brittle, and ruins it.

The best thing for steady use is Mulsified cocoanut oil shampoo (which is pure and greaseless,) and is better than anything else you can use.

Two or three teaspoonfuls of Mulsified in a cup or glass with a little warm water is sufficient to cleanse the hair and scalp thoroughly. Simply moisten the hair with water and rub the Mulsified in, it makes an abundance of rich creamy lather, which rinses out easily, removing every particle of dust, dirt, dandruff and excess oil. The hair dries quickly and evenly, and it leaves the scalp soft, and the hair fine and silky, bright, lustrous, fluffy and easy to manage.

You can get Mulsified cocoanut oil shampoo at any pharmacy; it is very cheap, and a few ounces will supply every member of the family for months. Be sure your druggist gives you Mulsified.—[Advertisement.



Gouraud's **Oriental Cream**

Imparts a pure, lily-like complexion and Rose-Bud Beauty to every woman in the world. Beauty is her birthright in this generation. Its purpose is your concern so that those who use it may know their complexion is what it should be—the best advantage. Have made in shades as well as WHITE

**RACHELL and FLESH**

Send 10c. for Trial Size

FERD. T. HOPKINS & SON, New York City

**Simple Way to Get Rid of Blackheads**

There is one simple, safe and sure way that never fails to get rid of blackheads, that is to dissolve them. To do this get two ounces of calcinite powder from any drug store—sprinkle a little on a hot, wet cloth—rub over the blackheads briskly—wash the parts and you will be surprised how the blackheads have disappeared. Big blackheads, little blackheads, no matter where they are, simply dissolve and disappear. Blackheads are simply a mixture of dust and dirt and secretions that form in the pores of the skin. The calcinite powder and the water dissolve the blackheads so they wash right out, leaving the pores free and clean and in their natural condition.


# THE CHURCH AND THE LIBRARY

BY FRANCIS E. CLARK, D.D., LL.D.
President United Society of Christian Endeavor

There are good and sufficient reasons why the church should cooperate with the Public Library, and I believe it would be greatly to the mutual advantage of both were they to take this matter to heart.

My present residence in Boston makes it convenient for me frequently to visit the West End Branch of the Boston Public Library. Here, in a physical way, the library and the church are brought together, for this branch occupies the famous and beautiful old West End Church, built nearly a hundred and twenty years ago, and where for many years the beloved and eloquent Dr. Bartol preached from the high pulpit.

Gradually a different population pervaded this section of the city until it was no longer possible to maintain this old church. But still this grand old landmark retained its site, at the head of an open green that runs down to busy Cambridge street.

If the church had to be given up, there was surely no better use to which it could be put than that of a public library for the benefit of the people of the neighborhood, who would not go to it as a church, but would go to such a storehouse of learning as is here provided for them. The old church has been altered as little as possible. The high pulpit, to be sure, has been taken down, but on the wall behind where it used to stand, are the portraits of the venerable Dr. Bartol and of two of his predecessors. Each one of these men of dignity and scholarship looks down upon the boys and girls and the men and women who throng the floor.

Around the walls the books are stacked, and in the deep galleries which encircle the church are many alcoves to which anyone who desires may have free access.

**FOREIGNERS GREAT READER**

I frequently drop into the transformed church, not always or altogether to get a book, but to see the people who use it. I see in the crowded reading room which occupies the floor of the church, scarcely a single American face of the old order. All are undoubtedly American in their love for their country, but it is an adopted country for most of them. Jews and Syrians and Italians and Russians largely predominate. One whole section of the library is given over to Russian books, from which people who know no other language perfectly, find their mental stimulus. Thinking I would take home a copy of "Anna Karenina," I took it down one day, only to find that it was printed in the language of its author, and was naturally not usable by me.

People of several other nationalities find books in their own tongues, though the majority of the volumes are in English, which, alone, is understood by most of the children who frequently swarm up the steps of the old church into the transformed audience room.

The head of the children's department of the Boston Public Library tells me that there are no children who visit the main library or any of its thirty-one branches who are more eager for the best books than the children of the Russian Jews. They especially desire books on American history and achievement. They are proud of their country, though perhaps they were born, as their parents surely were, five thousand miles away from America. I regret to say that she also tells me that most of the Yankee children ask for novels, often of the cheapest sort.

**GOOD BOOKS THE RULE**

Next to the Russian Jews, the children of Scandinavian parentage, and those of Italian, seek for the best books. Thus the Public Library is constantly performing a quiet Americanization which few eyes note or few scribes record.

One of two features of this West End Branch Library always impresses me. One is the quiet, orderly and almost reverent way in which the place is regarded by old and young. Possibly the old associations still seem to hallow it, but I imagine it is the same in all the thirty-one branches, as well as in the mother of them all, the Boston Public Library, which sits in stately grandeur in Copley Square. Every child who enters this library, by the very silence and quiet orderliness of the room, receives a lesson in politeness. All boisterousness must be left at the outer door. I have never attended a Sunday-school session in any church where such quiet reverence for the place was manifested as in this home of books, and yet it is visited, mostly by those whom the supercilious blue-bloods would class among the noisy and boisterous denizens of the city.

Most of the children are decently clad. Some, however, are in rags, and their blue noses and cold little fingers perhaps indicate one reason why in this bitter winter weather they seek such an asylum. But most of them, and their fathers and mothers, tinkers and tailors and candle-stick makers or whatever they may be, sit quitely with a magazine or book in their hands, or swarm around the librarian's desk with their cards, that they may carry their booty home with them.

Most courteously and obliging are the librarians, whose head seems to be a fine-looking colored man, a graduate of Amherst, '92, who probably knows more about books than anyone else in the building.

**LIBRARIES GOOD INFLUENCE**

I have described this library at some length because I believe that it speaks well for the influence of such an institution in an unpromising section of the city, and because I believe it may indicate how a deserted old church may be transformed into a modern library, and become an asset to the church, using the word in a broad sense, and aid it in maintaining decency, self-respect, and reverence for the best things.

But how may the church cooperate with the libraries? By being interested in them and by securing for the shelves worthwhile books, and of a good representation of religious books. I suppose that novels will always predominate, and more substantial books will be far less soiled and dogeared than the "best sellers." Still there is a demand in every community for certain books of the best type. There are many who are not satisfied with the modern novels, but these better books are often far beyond the reach of people who would have them.

In this same library which I am describing is the old West Church Paris Library of seventeen hundred volumes, it is stowed away in alcoves by itself, and, it must be said, is very seldom visited. Hannah More was the favorite author in the days when the West Parish gathered together this library, Helen's "Pilgrimage to Jerusalem;" Martineau's "Sickness and Health;" Edwards' "On the Will," and Dr. Bartol's "Sermons" and many commentaries.

Yet there are many modern books of a religious character which would not be left untouched, year after year. The "Christian's Story Bible," books of missionary adventure, lives of such men as Livingstone and Moffat; Dr. Chamberlain's Stories of India, the stories of such modern missionaries as Jean Kenyon MacKenzie, would find many readers.

**TO COUNTERACT JAZZ**

Then in most communities, especially rural communities, many Sunday-school teachers and scholars patronize the library. Why not provide the best helps for the Sunday-school? Others for the young people's society—books on wholesome games for church and young people's societies that may do something to counteract the jazz spirit of the age and the craze for indecent dancing? There is a wide variety of such books, and in many communities denominational and other religious papers would be welcomed by a very considerable section of the people who patronize the libraries.

**CHURCH SHOULD HELP**

But the demand must be made known to the library authorities. A church committee may well commend to the public librarians the best religious books of the day. Where there is a demand manifested for such books, most libraries will be glad to satisfy it. Indeed, I know some libraries that will buy any book which they do not have upon their shelves, if it is asked for, and when a church or any considerable number of the community ask for such books their request will not be ignored. These books, too, should be advertised through the papers. This probably would be out of the question in metropolitan dailies or those of most large cities, but there are many country papers which, if the church and library forces combine, would be glad to advertise the fact that the library contained such and such books of a religious character.

In this and many other ways I believe that a community library may co-operate with the church and the church with the library. The whole atmosphere of a good library is like the one in the old church which I have described, which promotes the spirit of reverence for the best things, of gentleness, and regard for the rights of others. The church cannot have too many auxiliaries of this sort.

**POPULAR WITH CRITICS**

"Lady Into Fox," David Garnett's fantastic story which Alfred A. Knopf published in February, is achieving considerable success in England, where it has just been published. It has already gone into several editions, and the reviews of it in the London Times, Westminster Gazette and New Statesman, are unusually enthusiastic and are, in some cases nearly as long as the book, which is rather short. Incidentally the publication of Mr. Garnett's story by Mr. Knopf will mark the addition of another member of a famous family to the Borzoi list of authors. Mr. Garnett's father is Edward Garnett, well-known critic and author of "Friday Nights," and his mother is Constance Garnett, whose translation of the collected works of Nikolai Gegol Mr. Knopf has announced for publication this spring. To complete the family, "Lady Into Fox" will appear with twelve wood-cut illustrations by R. A. Garnett, the author's wife.

# GLEANINGS FROM POETS

(Continued from Thirtieth Page)

rhymes, we have nothing that even approximates the rough-gold of poetry that is the heritage of nearly every Old World nation.

In the present book, Prof. Talley has patiently gathered together and assembled the rag-tag rhymes that were once familiar on the plantations of the South and along the long reaches of the Mississippi and Ohio. Fisk University, which is the center of negro culture in America, has been engaged for years in gathering and preserving these relics of a vanishing past. Prof. Talley has been a leader in this work.

Within the past decade, American music has shown more and more the influence of the negro and the Indian, and perhaps the only songs that, if any, can be dubbed as indubitably American are those of Stephen Collins Foster. I refer to "My Old Kentucky Home," "Old Folks at Home" and other sweet flutings by this American bard.

We all remember that good old jubilee song:

"Old Satan's jus like a snake in the grass,
He's a watching for to bite you as you pass.
Shout! Shout! Satan's about.
Just shut your door, and keep him out."

In fact, the jubilee singers have made us more or less familiar with negro "spirituals." But there is a vast body of Uncle Remus verse that is less familiar. Mr. Talley has gathered a large part of it in this book, and has appended a study of negro folk rhymes that is enlightening.

As for the rhymes themselves, most of them are rollicking, some are pathetic and one or two, as "Promises of Freedom," may be compared favorably, for narrative effectiveness, with anything in Bishop Perry's collection. An interesting feature of the book is the inclusion, for comparative purposes, of some Trinidad, Jamaica, African, Venezuelan and Philippine rhymes of the negroes.

**THE LE GALLIENNE BOOK OF ENGLISH VERSE**, from the tenth century to the present. Edited with an Introduction by Richard Le Gallienne. Boni & Liveright, New York.

Just about the time that some of us thought that England had ceased to be a nest of singing birds, Rupert Brooke, Ralph Hodgson, Richard Middleton and others burst into full-throated song.

Mr. Le Gallienne, himself a poet of no mean note, has shown wisdom in bringing his anthology down to date. There is so much poetry being produced nowadays; there was so much produced in England's yesterday, that we welcome a selection by one who from the "nineties" to date has kept abreast of the poetic flood.

Though much of modern poetry is ephemeral—it has been in all ages, for that matter—though to the present writer the thin, reed-like note is predominate, certain gems of song there are, things by James Elroy Flecker, "A. E.," Brooke, and Katherine Tynan, to mention only a few, whose colorful facets will please many generations to come.

Perhaps even Flecker's prophetic:

"I who am dead a thousand years,
And wrote this sweet archaic song,
Send you my words for messengers
The way I shall not pass along,"

will be realized.

The present anthology is a companion one to Padraic Colum's "anthology of Irish Verse."

# SINGERS FROM OLD CAMBRIDGE

(Continued from Thirtieth Page)

Loosen up a dime, yaps!
O, in the Name of God!

R. Cameron Rogers, deft enough with words, is not afraid of such titles as "Threnody," "Written in a Copy of Horace," "Lines" and "Reverie." He has sufficient interest in the ancients to make them interesting to the reader. Here are the first and last stanzas of a

**BALLAD OF ERRANT VESPERS**

The wind, when comes late afternoon,
Sweeps up from vespers bells the croon
Of shadowed sanctity and soon
Bids it forget its prayer.

All fresh with dew and valley loam,
The truant vesper-call flits home,
But Mary knows 'twould rather roam
Than pray a thousand times.

Royall Snow, whose "Igdrasil" was reviewed not long ago in these pages, has added to his laurels in the pages allotted to him in this volume. In the eight lines below, the reader may get an idea of Mr. Snow's deft handling of an idea:

**CROSSROADS**

I thought then of Cophetua, the king,
Who by a girl's singing and clear eyes
Was moved to wed his power to her spring,
And so was wise.

And of myself, who saw the gypsies take the road
And wondered what my study gave
To match the carelessness those vagrants showed—
But lacked the wisdom to be brave.

John Brooks Wheelwright writes eloquently, but for the most part his work would be easier to read and more satisfying if printed in paragraphs instead of short lines and stanzas. But it is entertaining as it stands, and "Boston in Summer, With a Confession," and "Holy Saturday" are hereby especially recommended.

**IMMIGRANT'S DAY IN COURT**

The ninth and one of the most important volumes in the Harper Americanization Studies will be issued this month. It is "Immigrant's Day in Court," by Kate Halliday Claghorn, one of the leaders of the New York School of Social Work. This study follows the immigrant from the port of entry through some of the troubles that call for the intervention of the law, to see how far the administration of the law secures justice for him, what is done by various agencies to adjust him to our laws and legal procedure, and what are his reactions in the way of satisfaction with the country and his friendliness to it. The author of Immigrant's Day in Court" was assisted in her investigations by prominent members of the bar and a corps of trained social workers.

# RECENT DOINGS AMONG WRITERS

(Continued from Thirtieth Page)

subordinating the British Army to Nivelle he was really intervening in military plans. He spurred on Nivelle to a headstrong course which ended in disaster. It is quite possible that, had he exercised judgment at that period, and refused to intervene in a plan of operations which he did not comprehend, the two military leaders might have arrived at a much better arrangement."

The Putnams published on February 1 "How to Play Mah Jong," by Jean Bray, which contains all of the information necessary to become proficient in the Chinese game which has recently become so popular.

Prof. Willis Luther Moore, LL.D., Sc.D., whose book, "The New Air World," describing the vagaries of the weather, was published not long ago by Little, Brown & Co., was president of the National Geographic Society for five annual terms. The society's famous magazine was founded under his administration. Few people realize it, but the National Geographic Magazine, which at first seemed to have such a limited appeal, now has nearly 800,000 subscribers.

The first edition of 30,000 of "The Dim Lantern," by Temple Bailey (The Penn Publishing Company) was exhausted in ten days, and there is a second edition of 20,000 now being printed. "The Dim Lantern" is first on the list of best selling books in several of the large cities.

**THE FEBRUARY DIAL**

Those who are interested in the effect which modern progress and invention are having on our civilization will be anxious to read what Bertrand Russell has to say on these matters in the February Dial. For some years Mr. Russell has been studying the ways of western civilization; and recently his equipment for this study has been enlarged by voyages through Russia and China. Further, being an Englishman by birth, he has had the opportunity of feeling keenly the great modern economic currents in a country where these matters are at their highest point of concentration. In the present Dial Mr. Russell summons all this equipment for a study of educational problems and lays down with which life is always surprising us. But in many of them Miss Thayer shows rare lyric quality, as in "Yvonne," deep in the philosophy of human values:

"How gay her laughter!
(Yet a fool knows
Storms lie in sunsets,
Thorns in a rose.)

"How sweet her face is!
(No one can see
Worms that are gnawing
Roots of a tree.)

"How red her lips are!
(Could a man guess
Their wine were poison
For lips to press?)"

I wish that many of the poems which the author has seen fit to include had been omitted, for they are harsh and discordant, and rather detract from the poems of real merit.

But since Miss Thayer has called them songs of youth, perhaps she meant us to take them all—songs of unrestrained, unfettered, exuberant, rebellious youth: the poor along with the good, the good along with the distinctive. There are many fragmentary bits of protean beauty—"Wisdom," "Sea Gulls," and "A Violinist," suggestive of Shelley in its imagery. In "To the Muse" she touches high lyricism:

"God of the Tints and Tones,
No art can teach!
Power above the thrones
I may not reach!
Glance down out of Infinity
And pity me. . . . And pity me.

"Only a twisted note is flung
To earth as your vast song is sung,
Only a bubble drifts to me
Out of your spangled symphony."

UNDER THE TREES. By Elizabeth Madox Roberts. B. W. Huebsch, New York.

This is a sequence of poems in which the poet employs the images of a child's mind and the language of childhood, but which is not a child's garden of verse. Miss Roberts reveals a fresh and penetrating vision of simple beauty, of frank joy in the scenes of a joyous childhood.

"Under the Trees" reflects the garden of a child's soul in verses which convey, with a haunting suggestion, the effect of the compact, graphic phrases of children. But while this young poet achieves a quality of seeming naturalism, even a certain nomelinss, she sounds a true lyric note, sometimes shrill as little ones can be but sweet and beautifully clear.

This book of poems is obviously not written for children or for grown-ups, but is addressed to human minds of all ages. Those who are seeking the unusual rather than the unconventional in modern poetry will pronounce Elizabeth Madox Roberta's work a "find."

This sequence of poems, which B. W. Huebsch has published, was written while Miss Roberts was a student at the University of Chicago. Included in this group were the poems that won the Fisk poetry prize in 1921.

**THE INIMITABLE LEACOCK**

The new series of burlesques by Stephen Leacock begins in the February number of Harper's Magazine. This first article is called "The Drama As I See It," and starts off with a delicious reminiscence of the melodrama shown in the good old days before "the cinematograph had addled the human brain, and the radio broadcast had disintegrated the human mind." Mr. Leacock says: "Everybody who has reached or passed middle age looks back with affection to that splendid old melodrama 'Cast Up by the Sea.' Perhaps it wasn't called exactly that. It may have been named 'Called Back from the Dead,' or 'Broken Up by the Wind,' or 'Buried Alive in the Snow,' or anything of the sort. In fact, I believe it was played under about forty different names in fifty different forms, but to me it was always the same good old melodrama of the New England Coast, with the farmhouse and the yellow fields running down to the sea, and the lighthouse right at the end of the farm with the rocks and the sea beyond, looking for trouble." Mr. Leacock then goes on to burlesque a typical melodrama, act by act, concluding with the introduction of a baby, without which, he claims, no melodrama was ever brought to a righteous end.

# BY A GROUP OF YOUNGER POETS

(Continued from Thirtieth Page)

I have been full of sorrow
And heavy pain,
But always Beauty came,
A voice in the darkness

I have trod the valleys,
Where there was only shadow;
But always Beauty came,
A tip of flame over the mountain."

In variant mood, as one who has known deep sorrow, she cries out of life's experience:

"There are sorrows
Greater than death. . . .
There is grief
Deeper than the sting of parting.

It is when Life
Is cold,
Like a marble column by the sea,
And Love
Stands silent
As a sepulchre."

But through the rose-tint glass she sees clearly. There is no bitter challenge, for love is her theme, love that lives unendingly. Sorrow and disappointment have not surfeited her with life. She would drink deeper of life's intensities:

"I have known all. . . .
Passion, pain, great shame and sorrow,
And joy to the uttermost.
Yet I am not appeased!
For I would know it all over again,
Fuller, keener, intenser than before—
The pain, the shame and the great sorrow,
Until there would be
No more knowing."

SONGS OF YOUTH. By Mary Dixon Thayer. Alfred A. Knopf, New York.

Free verse is nothing if it isn't experimental. Miss Thayer has defined poetry as "the direct expression of a mood," and says, by way of justifying the definition, that "he who sings sincerely and because he cannot help singing needs to know very few of the fundamental laws of poetry." That is about as sensible as it would be to say that a sculptor does not need to know the fundamentals of his art, or a musician the laws of harmony. "If your song is a true echo of your heart, then it cannot fail to be a great poem," declares Miss Thayer, but I am sorry that I cannot agree with her.

Miss Thayer's songs may be echoes of her heart, but there is not a great poem in her book.

**POETS TO GATHER**

At a banquet to be held at the Elite, 633 South Flower street, next Friday evening, under the auspices of the Verse Writers' Club of Southern California, will appear a galaxy of well-known poets and writers.

Among those who have accepted invitations as honor guests are Miss Harriet Monroe, editor of Poetry, Chicago; Miss Jessie Rittenhouse, who is to lecture in Los Angeles under the auspices of the Verse Writers' and Gamut clubs; Margaret Widemer, Bliss Carmen, Gene Stratton-Porter, Carrie Jacobs Bond, James Foley, Mr. and Mrs. Arthur Farwell and Mr. and Mrs. I. E. Bellymer and Miss Sheta Marquis.

One of the features of the program will be the reading of short verses by various members of the Verse Writers' Club, and also the reading of Gene Stratton-Porter's poem, "The Fire Bird," by Miss Porter Martin. Music will be furnished by the Jameson Quartet, Miss Gladys Hill, Mrs. Duran and Mr. W. E. Guiveixon. James Foley will briefly address the gathering.

**ST. NICHOLAS FOR FEBRUARY**

The February St. Nicholas opens with a Lincoln story, "As We Forgive Those," by T. Morris Longstreth. It is a happy beginning for the magazine, in this month of heroes, and the story is an unusually good one.

There are five other short stories in the number, including "Dwarf Hildebrand" by Bernard Marshal, and "The Blue Robin," by Mary E. Wilkins.

Among the articles there are three of timely interest, "The Manhood of Tomorrow," by Joseph B. Ames, a tribute to the Boy Scouts of America on the occasion of the thirteenth birthday of that organization; "The Story of Coal," by Floyd L. Darrow, and "Forestry on Snowshoes," by Ethel C. Brill, a description of the work that is carried on in our national parks and forest reserves during the winter months.

**FOR SPORT WRITERS**

A dinner and preview are planned for Los Angeles sporting writers next week, when the first Lee Moran comedy adapted from Ring Lardner's "You Know Me Al" baseball stories is given a private showing at the home of Arvid Gillstrom, director of the picture.


**Run-Down Women Face to Face With Old Age!**

**Blood-Power Builds Nerve-Power, Strength, Endurance, Energy, Girlish Charm! S. S. S. Is Remarkable in Building Blood-Power and Nerve-Power!**



She is not 40 in years yet but she is run down, exhausted and that is just what old age is. S. S. S. will build up your blood-power. This gives strength always!

Wisdom, this truth may give you the "creeps," shudder as you will, this fact stares you in the face! You cannot deny it! If you face the fact, you can add glorious strength to your weakened body. You can add sweeter years to your life, and bring back some of the glorious charm of your girlhood days! But if you refuse to believe it, then no power on earth can help you! When days are exhausted, when you feel like dropping down on every seat you come to, that very thing you feel is nothing but early old age. Exhaustion and old age are, practically the same thing. Both mean a "wearing out." The number of years you have spent on earth has nothing to do with the way you feel! Remember this, the number of blood-cells you have controls nerves, your vitality, your health and strength! It is all you boast! The answer then is build up your blood-power! S. S. S. has been used since 1826 as one of the greatest blood-cell builders known! It contains only vegetable medicinal ingredients. It is also a remarkable blood purifier. This is why it has proven such startling relief in rheumatic conditions, in stopping pimples, eczema, skin eruptions, in clearing and beautifying the complexion, and in building up thin, worn-out men and women, and in building great nerve power! You are only as strong as your blood! Stronger and more youthful nerves depend on blood-power! Stronger blood shows at once in your face, in the strength of every organ. S. S. S. will give you great energy, strength and more youthful appearance. Stop getting old before your time! S. S. S. is sold at all drug stores, in two sizes. The larger size bottle is the more economical.—[Advertisement.

**S.S.S. makes you feel like yourself again**



**Cleans Like Magic**

Hats, Silks, Clothing, Furs, Laces, Gloves, Shoes—Everything

AT ALL DRUG STORES

LEAVES NO ODOR

EVERYTHING CLEAN WITH

**ENERGINE**

THE FINEST DRY CLEANER



*Diversity*
*-a happy feature- of Innes Spring Selection*

We do not know of a season when individual tastes in Footwear had more possibilities for expression. Ties, tongues, straps, in so many versions; heels in at least four types; and new shades innumerable!



"Ruth"

*An exquisitely modeled slipper with an utterly new strap idea. With Louis heels in black Satin, Brown Satin, and Patent, $14. Gray Suede, and White Kid, $15. With Cuban heels in black Satin, $14. White Kid, $15.*

*New Arrivals in Chiffon Silk Hosiery $2.50 to $5.00*

**INNES SHOE CO.**
642 So. Broadway
6501 Hollywood Blvd.





**The DOCTOR'S ADVICE**
*by Dr. Lewis Baker*

Mrs. B. T. writes: "I suffer much with indigestion, heavy feeling in stomach, bloating, belching, etc."

Answer: For indigestion, dyspepsia, and such symptoms as you mention, I advise the use of tablets Triopeptine packed in sealed cartons with full directions. They prove very effective.

"Orrie writes: "I have been taking salts to purify my blood and cure my skin of itching and pimples, but don't get much benefit. Please prescribe for this."

Answer: I advise 3-grain Sulpharb tablets (not sulphur tablets,) composed of sulphur, cream of tartar and vegetable extracts that remove constipation and purify the system. Take this treatment for several months for best results.

"Patient" writes: "I want your free advice. I seem to have gone all to pieces. I am irritated and annoyed by dizzy moments, fickle appetite, no strength, and life has no pleasures for me any more."

Answer: There are thousands who live too fast and then find themselves in your plight. The nervous force has been deranged. A tonic invigorating medicine called Cadomene tablets will afford aid to Nature by supplying more food-energy and give your system a chance to recuperate, when calm nerves should take the place of shattered nerves.

"Laborer" asks: "I am so affected with painful kidneys that I cannot work regularly. My sleep is disturbed by frequent calls, only to void small amounts and follows burning, smarting pains. Backaches and often have chills and fever, making me real sick for a day."

Answer: A good tonic, soothing and neutralizing medicine for such complaints is Balmwort tablets. Try them and continue a few weeks and I am sure you will write me of your recovery.

Mrs. C. L. G. writes: "I suffer greatly from severe headache and periodic pelvic pain. Can I get relief?"

Answer: I have found 5-grain Sutherl tablets very effective in such cases. They contain no harm you.

Daughter asks: "Is ... owing to too much fat ... vise me, of a good ... ety?"

Answer: Any well-... may safely supply ... Mentho-Lazene tablets ... tubes with full ... These tablets have ... fully effective in ... fat.

"Fern" writes: "I ... with a bad cough for ... I am also weak ... the time, which I think ... severe coughing. Can ... a remedy?"

Answer: Yes, you ... due to the coughing ... be well relieved by ... Get a 25 ct. ... sence Mentho-Lazene ... cording to directions ... than take a teaspoon ... or two until the cough ... This makes a full dose ... best and safest cough ...

Mrs. M. asks: "My ... terribly, is favorable ... amount of oily ... What is good for this?"

Answer: First ... and then apply plain ... about once a week to ... This relieves the ... the dandruff and ... beautifully glossy ... Obtain in 4-oz. jars of ...

Note: For many years ... 312 College Bldg., Los ... been giving free advice ... tions to millions of ... the press columns and ... helped in relieving ... tress more than any ... riduals in the world's ... sands have written him ... of gratitude and ... to the following:

Dr. Lewis Baker, ... it as a duty ... years ago my ... cough and found ... cough medicines ... finally tried the ... scription and made ... medicine, and it ... It also gives me ... asthma, from which ... ter time, as you know ... we have it on sale ... I send stamps and ... great "Guide ... Beauty." Thanking ... truly, Mrs. M. E. ... Oregon.—[Advertisement.



**IF RHEUMATIC BEGIN ON SALTS**

Keep We Must Keep F... Dry, Avoid Exposure, Eat No Sweets

Ward off the damp ground, ... overcoats, keep feet dry, eat ... effects of any kind for a wh... drink lots of water and above ... take a spoonful of Jad Salts oc... regularly to help keep down u... and toxic acids.

Rheumatism is caused by poi... acids, called acids, which ... generated in the bowels and ... carried into the blood. It is ... function of the kidneys to fil... the acid from the blood and ca... acid in the urine. The pores ... the skin are also a means of fr... rid the blood of this impurity. ... damp and chilly, cold weather t... the pores are closed, thus forci... the kidneys to do double wor... they become weak and sluggi... and fail to eliminate this poiso... which keeps accumulating and c... circulating through the system, eve... finally settling in the joints an... muscles, causing stiffness, soreness ... and pain, called rheumatism.

At the first twinges of rheum... men get from any pharmacy abo... four ounces of Jad Salts; put ... tablespoonful in a glass of wate... and drink before breakfast each ... morning for a week. This is hel... and to neutralize acidity, remov... body waste, also to stimulate th... kidneys, thus helping to rid th... blood of these rheumatic poisons. ... Jad Salts is inexpensive, and ... made from the acid of grapes and ... lemon juice, combined with lithia ... and is used with excellent results ... by thousands of folks who are sub... ject to rheumatism.—[Advertisement.

**Corns**

Lift Off with Fingers



It doesn't hurt a bit! Drop a little "Freezone" on an aching corn, instantly that corn stops hurting. Then shortly you lift it right off with fingers. Truly!

Your druggist sells a tiny bottle of "Freezone" for a few cents, sufficient to remove every hard corn, soft corn, or corn between the toes, and the callouses, without soreness or irritation.—[Advertisement.

**ACID STOMACH IS DANGEROUS**

Sufferers From Indigestion or Stomach Trouble CUT THIS OUT

Stomach trouble, dyspepsia, indigestion, sourness, gas, heartburn, food fermentation, etc., are caused nine times in ten by chronic "acid stomach," says a well-known authority.

Excess hydrochloric acid develops in the stomach at an alarming rate. The walls become irritated and inflamed, the delicate tissues thin and often leads to ulcers, accompanied by many dangerous stomach troubles. Don't dose on acid stomachics or artificial digestants that give only temporary relief from pain by neutralizing the sour, fermenting food out of which the acid is generated, neutralizes or sweetens your stomach after meals with a little bisurated Magnesia and the pain vanish. Your food will digest naturally. There is no better than Bisurated Magnesia and it settles an acid stomach, sour stomach or bloating faster than anything else. Just enough of the harmful excess acid must be neutralized from any reliable druggist in the form of Bisurated Magnesia can be obtained from any reliable druggist in tablet or tablet form. It is safe, harmless and pleasant to use, is not at all expensive, and is not at all expensive.—[Advertisement.

**NOT TEA BREAKS A COLD—TRY THIS**

Get a small package of Hamburgh Breast Tea at any Pharmacy. Then take a tablespoonful of this hamburgh tea, put a cup of boiling water over it, pour through a sieve and drink a teacupful at any time. It is said to be very effective way to break a cold and cure grip, as it opens the pores, relieving congestion, loosens the bowels, thus breaks up a cold at once.

Hamburgh Breast Tea is inexpensive and entirely vegetable, therefore harmless.—[Advertisement.

For the treatment of Liquor and Nervousness. We permanently remove the craving for liquor, in all cases, and at the same time improve the physical and mental condition.

KELLEY INSTITUTE
1930 WEST 8TH ST., LOS ANGELES, CAL.
Phone 58135

...s Like Magic

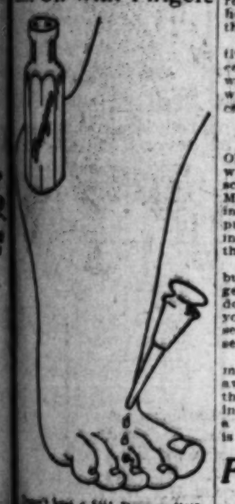
...AT ALL ...RUG STORES

...ES NO ODOR

...AN WITH ...GINE ...RY CLEANER

...rsity ...feature- ...Spring ...on

...know of a season ...al tastes in Foot- ...e possibilities for ex- ...ies, tongues, straps, ...versions; heels in at ...es; and new shades



...deled slipper with ...trap idea. With ...ack Satin, Brown ...nt, $14. Gray ...e Kid, $15. With ...Black Satin, $14.

...rrivals in ...ilk Hosiery ...to $5.00

SHOE CO. Broadway- ...lywood Blvd.

...RHEUMATIC ...EGIN ON SALTS

...We Must Keep Feet ...Avoid Exposure, ...Eat No Sweets

...of the damp ground, avoid ...keep feet dry, eat no ...of any kind for a while, ...of water and above all ...glassful of Jad Salts occa- ...to help keep down uric ...acidity. . . .

...ction is caused by poison ...called acids, which are ...in the bowels and ab- ...into the blood. It is the ...of the kidneys to filter ...from the blood and cast ...in the urine. The pores of ...skin are also a means of free- ...ing the blood of this impurity. In ...cold chilly, cold weather the ...pores are closed, thus forcing ...kidneys to do double work; ...become weak and sluggish ...fail to eliminate this poison, ...which keeps accumulating and cir- ...culating through the system, even- ...tually settling in the joints and ...muscles, causing stiffness, soreness ...and pain, called rheumatism.

...At the first twinge of rheuma- ...tism get from any pharmacy about ...four ounces of Jad Salts; put a ...tablespoonful in a glass of water ...and drink before breakfast each ...morning for a week. This is help- ...ful to neutralize acidity, remove ...body waste, also to stimulate the ...kidneys, thus helping to rid the ...blood of these rheumatic poisons. ...Jad Salts is inexpensive, and is ...made from the acid of grapes and ...lemon juice, combined with lithia, ...and is used with excellent results ...by thousands of folks who are sub- ...ject to rheumatism.—[Advertise- ...ment.]

Corns

Lift Off with Fingers



...Don't feel a bit! Drop a little ...Freezone" on an aching corn, in- ...stantly that corn stops hurting, ...then shortly you lift it right off ...with fingers. Truly!

...This druggist sells a tiny bottle ...of "Freezone" for a few cents, suf- ...ficient to remove every hard corn, ...soft corn, or corn between the ...toes, and the calluses, without ...soreness or irritation.—[Advertise- ...ment.]

...ACID STOMACH IS DANGEROUS

...Relieves From Indigestion ...or Stomach Trouble ...CUT THIS OUT

...Stomach troubles, dyspepsia, indiges- ...tion, gas, sour stomach, heartburn, food fer- ...mentation, etc., are caused nine times in ...ten by "acid stomach," says a ...well-known authority.

...Just one teaspoonful of this ...harmless antiseptic acid destroys it ...almost at once at an alarming rate. The ...moment it touches the stomach it ...instantly counteracts the delicate ...mucous membrane and leads to gas- ...tric disorder, sour stomach, ...heartburn, food fermentation, etc. ...Your druggist has an acid stomach ...or artificial digestants that ...will give you relief from pain by ...neutralizing food out of ...the intestines.

...Nothing sweetens or sweetens your ...stomach quicker than a little ...Bisurated Magnesia and ...the acid vanish but your ...stomach naturally. There is ...only one genuine Bisurated Magnesia ...and acids go right to acid stomach. ...The harmless citrate added much ...improves the taste of pure ...Bisurated Magnesia and ...makes it quite fine to take. ...Bisurated Magnesia can ...be had at any reliable druggist in ...tablet form, ...and powdered to use, is not ...sold at all expensive.—[Adver- ...tisement.]

...TEA BREAKS A COLD—TRY THIS

...small package of Ham- ...lin's Tea at any Pharmacy. ...A spoonful of this ham- ...lin's Tea in a cup of boiling water ...relieves that tickling in the throat, ...and the cold vanishes. Your ...druggist will put a cup of boiling water ...through a sieve and ...a spoonful at any time. It is ...the effective way to break a ...cold, grip, as it opens ...the relieving congestion, ...relieves the bowels, thus ...breaks a cold at once.

...Pleasant, effective and entirely ...harmless.—[Advertisement.]

...For the treatment of ...Liquor and ...Narcotic Drug ...addiction. We ...positively reserve the ...right to refuse ...patients. Write ...for Home. In ...all cases, and at ...all times, we ...have the services ...of a physician ...in charge. Strict ...confidential condi- ...tions.

...DR. LOS ANGELES, CAL. ...Phone ...

...e DOCTOR'S ADVICE ...Dr. Lewis Baker

...cases. They contain no opiates to ...harm you.

...Daughter asks: "I suffer pain- ...ing to me much fat. Can you ...give me of a good reducing ...agent?"

...Answer: Any well-stocked ...drug can supply you with ...Marmola tablets, packed in ...boxes with full directions for ...use. These tablets have proven ...fully effective in reducing ...fat.

...Vera" writes: "I have suf- ...fered with a bad cough for some time. ...I am also weak and tired most ...of the time, which I think is due to ...the cough. Can you give me ...a remedy?"

...Answer: Yes, your weakness ...is due to the coughing, but you ...can be well relieved by using the ...following: Get a 2½ oz. package of ...Mentho-Laxene and mix the ...contents with one pint of ...boiling water and sweeten to ...taste. Take a teaspoonful every ...hour or two until the cough is ...relieved. This makes a full pint of the ...best and safest cough syrup ...known.

...Mrs. M. asks: "My scalp is ...terribly, is feverish, and a great ...amount of oily dandruff is coming ...out. What is good for this?"

...Answer: First shampoo Dr. ...Lewis' Mentho-Sulphur Soap ...and then apply plain Mentho-Laxene ...about once a week as per ...directions. This relieves that ...feverish itching, removes the ...dandruff, and makes the hair ...beautifully glossy and fluffy. ...Obtain in 4-oz. jars of druggists.

...Note: For many years Dr. ...Lewis, 2152 College Bldg., Dayton, O., ...has been giving free advice and ...prescriptions to millions of readers ...of the press columns, and doubtless ...has helped in relieving more ...ailments than any other living ...physician in the world's history. ...Thousands have written him letters ...of gratitude and confidence, ...among the following: Dear Mr. ...Dr. Lewis: Please accept ...it as a gift to write and tell ...you that years ago my husband had a ...cough and found no relief until a ...cough medicine we received ...finally tried the Mentholated ...prescription and made it up ...medicine, and it quickly relieved ...it also gives me great relief ...asthma, from which I suffer ...ter time, as you know I ...we have it so rainy lately. ...I send stamps and request ...great "Guide to Health and ...Beauty." Thanking you very ...truly, Mrs. M. H. Yes ...Oregon.—[Advertisement.]

# WHEN BETTY SAW HAWAII

(Continued from Thirteenth Page)

natives in honor of our arrival—Luau means feast, and feast it was, in all its native glory.

The most important part of the Luau is the pig which is scrubbed with flat stones until he shines. Then a native removes hot stones from a nearby fire with his bare hands and places them inside the pig. They then wrap him in Tai leaves and place him in a hole dug in the ground. Mr. Pig is then carefully covered with earth and left to cook. Poi is another important factor in Luaus—it closely resembles porridge. It is made of Taro root crushed and mixed with water, all done by hand, with the use of flat, heavy stones. Taro is mostly starch, much like our potato, therefore not on the Eat and Grow Thin menu. So I can't tell you how it tastes.

There was a large and mixed crowd at this Luau, but natives and whites were equally joyful. Of course there was Hawaiian music, but when the girls in grass skirts danced, the natives accompanied them by pounding large gourds and chanting weirdly. The native dance is a very graceful one. We seldom see a real hulu here in the States. The girls danced beautifully; they would enact a scene in pantomime, then interpret it by dancing. An Hawaiian girl translated for me.

### AT THE VOLCANO

We left Honolulu for the volcano which is on the island of Hawaii shortly after this. Our port was Hilo. We went on a most energetic little boat with a speed of twelve knots—six straight ahead and six up and down. Nevertheless, we arrived in Hilo none the worse for wear.

As in all parts of the different islands of the group, it was raining. But rain in the islands is something different—there it is called "liquid sunshine." It rains and stops, and rains sometimes only in certain portions of a city block, all without the slightest provocation. Even the sun refuses to seek shelter.

Our work around the volcano was both interesting and severe. I believe we have made some of the most difficult scenes ever dred natives up to the pit of the filmed. We took about two hundred and walked two miles at night over lava fields that are so rough they tear your shoes, and so hot in some places that it burns the soles of your feet.

It was necessary to get the natives into costumes and they couldn't understand English. It was cold on account of the night winds, and there was the never-ceasing rain.

### A COSTUME OF SHELLS

I was in a costume of shells. Oh, everything went wrong! But when we saw the scenes on the screen, we felt more than repaid. Mrs. Ivers deserves all the credit in the world for it is she who has put the real spirit of the Islands into our picture, no matter what the trouble or effort.

The volcano cannot be described but I will say your most exaggerated conception would fail to do it justice. It unfolds before you in a color known only to sunsets and roars and splashes in a seething lake of flames.

The beauty of the islands remains with me always and being away from them as I am now, there seems to be something calling me back. Perhaps it is just a desire to go back and see if it is all real Aloha.

# Players' Flight Covers Ages of Dramatic Art

From the highly stylized Shakespearean comedy to ultramodern domestic farce, the Pasadena Community Players wing their flight; for having scored notably in their revival of "Love's Labour's Lost" last week, they will now put on "Wedding Bells" by Salisbury Field. This is the piece that Bert Lytell and Evelyn Vaughan first launched in Los Angeles a decade or so ago and it is still going strong.

If for no other reason, "Wedding Bells" will interest Pasadenans because it is bringing back to the Community Playhouse stage Mrs. Clinton C. Clarke after being away from it for more than a year. She will be seen in the role of Rosalie. William E. Reis, Jr., is to appear opposite Mrs. Clarke, as Reginald Carter.

Included in the cast are a number of Pasadena's best known citizen players. They are Olive Pape, Robert Loofburrow, Litt Ransom, J. E. Hinds, Jr., Howell Tyson, Mrs. S. W. Coon and Gertrude Pettigrew. The settings have been designed by May Nichols and Amy McDermid, assisted by Helena Mackenzie Ragan. Virginia Reis Ricks is serving as chairman of the wardrobe committee.

# EXPERT OF CAMERA FILMS EGYPT'S TALE

### NEW YORK PORTRAIT MAN MAKES PICTURE OF PHARAOH'S TIME

From photographer of New York's "400" to motion-picture director is a far cry, but this is the journey that was made by William P. S. Earle, well-known producer, who is now making "Tut-ankh-amen," a photospectacle of old Egypt based on incidents which occurred during the reign of the famous ruler of the Nile.

After graduating from Columbia University, Earle dabbled in various of the arts, including painting, sculpture and portraiture. As camera artist to Manhattan society folk he built up a considerable reputation and as the screen art began to come into prominence a few years ago it was only natural that he should attempt to try his hand at active photography.

His first position was with the famous old Vitagraph company in Brooklyn, in the capacity of lighting and camera expert. During his several years' association with that firm he introduced many innovations in the way of lighting and camera mechanics, and claims credit as the first man to put into practice the general use of the now popular type of illumination known as "backlighting." Preparatory work in "Tut-ankh-amen" is rapidly being completed and actual filming of the production will be started by Eagle in a few days.

# TONS OF FISH ARE CAUGHT

(Continued from Thirteenth Page)

the racing boat, the net flew into the water and the two combined schools were imprisoned in the mesh stockade.

The great net pulled heavy. Inch by inch it was taken in. Deep under the surface, thirty fathom down it glowed and sparkled as the thousands of fish strained against it.

### A GREAT CATCH

Before the circle had closed to a 200-foot diameter, crazed sardines, hundreds of them, were skipping on top of the water, glittering like Fourth of July "nigger-chasers," over the corks and back into the net again.

So prodigious was the haul that nine men could not handle it. Exhausted, they clung to the net, when out of the darkness slid the boat Adams.

Seeing the predicament of the Lucky Strike, the Adams' captain sent out a skiff, then he backed water and stood by.

When their skiff brought an edge of the net to the side of the Adams, that crew began to haul. Fifty feet apart now, eighteen fishermen hauled at this lucky net, lifting it between the boats.

The gray blotch of silver, wide as a street, lay between. Then the top of the school burst into view. There was a sea of struggling fish, whipping the water into foam. The noise of them made shouts from one boat to the other unintelligible. It sounded like a waterfall.

### UNLOADING THE NET

Deck lights were now snapped on, illuminating the strange sight. Between the boats swung the pocket of the net, like a hammock, reaching far down into the black depths; for the lights obliterated the beauty of the phosphorescence.

For about an hour the combined crews scooped and dumped, scooped and dumped. There was no question of shares; there was a load for each boat. In glistening oilskins, these sea harvesters dropped the dip nets, heaved, and showered 130 pounds aboard with each plunge into the great body of fish. One man slipped and fell. A load dumped, burying him to the neck in the wriggling mass.

At last the net was emptied. With their decks heaped from net pit to bow, each boat deck was covered four feet deep with fish. It was a thirty-ton haul. The boat limit that night was fifteen tons. So they pulled anchors and started for Pedro Light, friendly fingers of brilliance that beckon to mariners.

### IN WITH THE CATCH

At thirty minutes past midnight, the Lucky Strike tied up at the Seacoast Canning Company's elevator in Fish Harbor. Five other boats were in ahead and eight others still out.

Said the man at the throttle of the hoist:

"This plant's capacity is 150 tons. We have been holding the boats down to 12 to 17 tons a night. If this keeps up we will have 200 tons on the cutting tables by morning."

Awakened by the silence—the engine was shut off now for the first time since their start—the sleepy crew poured out of the hatchway and clambered onto the wharf.

From the door of the cannery they saw the busy cutting tables. There, wrapped in oilskins, toiled their wives, daughters, sweethearts. In the inelegant but expressive parlance of Fish Harbor, the Japanese women are "gut-whackers. 4000 of them work in the canneries now.

### CLEANING THE FISH

With one deft operation, the head is chopped off and the entrails of the sardine removed with it. The eggs are left in the fish because they are the source of the oil that gives the sardine its savory flavor.

"Sardines are no good in summer. Then they have no eggs," Tomonaga explains.

Everywhere in the cannery are clanking elevators—little buckets on endless chains that glide through wooden troughs.

An elevator takes the fish from the wharf to the washer, onto the cutting tables, up to the dryer and then into the fryer. Out again they are loaded into wire baskets and put in racks to cool.

For fifty minutes the fish run through the dryer, under hot blasts of air. Then they go into the boiling oil of the fryer for ten minutes.

### PACKING THE SARDINES

These fish that have been cooked for an hour, when they are cold and "set," are laid into oval tins. All is machine work. As fast as the busy fingers of the girl packers fill the tins they are carried by another elevator into the sealing machine. Lids are sealed on, after the contents are again heated.

"Heated so the cans won't swell and the fish spoil," explains a crew boss.

Most of the fish are packed in tomato sauce. A machine spurts the sauce in the cans as they pass to the sealer, fed from a big vat above.

After they are sealed the cans go to a big boiler, where they remain in hot water for two hours.

"Slow heat, to cook the bone," says the vat tender.

Then the tins are labelled, packed in wooden cases and wheeled into waiting freight cars.

Eventually some perfumed broker, sitting at his mahogany desk in a New York skyscraper, will sell the sardines to a wholesaler. The wholesaler will consign them to a thousand store-keepers. Then Mr. Consumer will lean against the counter, point to the shelf at the can he wants and pay 15 cents for it.

### THE CANNERY GIRLS

Hundreds of girls work at packing and labeling. A glance down a battery of machines reveals a row of silk-stockinged legs. The Latin love for finery, that—Mexican girls, mostly. Their maximum pay is 50 cents an hour.

"It's worth it, too, kiddo, to stare sardines in the eye for eight hours running," declares the little one in Pola Negri make-up.

Half the American sardine pack comes from Los Angeles, 40 per cent from Monterey, 10 per cent from San Diego. Monterey used to pack 75 per cent. Sardine canning was an infant industry here then.

That was "in the old days"—1910 and on until war broke out.

The "Alpha," a big, green purse seiner, patrolled the coast then.

People at the beaches would point her out and grin:

"That's the sardine boat," they would say. The "Alpha" was a sort of freak, like wave motors.

It was about twenty years ago when the "Alpha" first went into service in these waters. San Pedro, then, was a port of trifling importance. Few industries were located here. Big ships were aground in the inner harbor at low tide.

Each afternoon the "Alpha" would sail, in sardine season, returning regularly the following morning.

As she entered port, she would toot a glad note with her siren to inform the people of her success. One toot meant one ton of fish. Two toots, two tons, and so on.

San Pedro boys would play hookey from school when there was many toots, because they knew they could earn a pocketful of money down at the cannery—"cleanin' sardines."

The "Alpha" is remodeled now, carrying Deisel engines and modern equipment. She is the mother of the San Pedro fishing fleet.

But now, twelve to fifteen million dollars is invested in the fishing industry at San Pedro, East San Pedro, Wilmington and Long Beach. Last year these canneries packed 150,000 cases of sardines. This year, 500,000 cases, or nearly half the amount of the Alaska salmon output. Besides, there is the increased volume of valuable by-products.

### NOTHING IS WASTED

A reduction plant handles the cannery refuse. In a deep pit stands a man with a sharp-pronged rake, clawing at the mountain of refuse that towers over him. He feeds the stuff into a conveyor which dumps it into heated cylinders, where it cooks. The dry meal is blown through pipes into a warehouse, where laborers with shovels put it into bags, and stencil it: "fish meal."

Fish meal is used to fatten beeves, hogs, poultry and has been extensively adopted as a fertilizer for orange groves. It is rich in protein and carbo-hydrate.

Then there is fish oil. It is in demand among soap manufacturers, who use 90 per cent of the output. Ten per cent goes to tanneries, where it is made use of in preparing fine leathers.

"Maybe it doesn't smell exactly like attar of roses," says the man in the reduction works, "but this oil can be deodorized and made into the very finest cooking fat. But nobody would use it if they knew it was made of fish oil. That's the trouble."

### ONE-THIRD WASTE

The Bureau of Fisheries of the State Fish and Game Commission plays an important part in fish inspection and regulation of the canneries. It is the bureau's work to see that good fish are not made into waste products alone. For this reason, each cannery sets a running limit. Divided by the number of boats fishing for it, the cannery boss then knows how to set a boat limit.

One ton of sardines make one-third waste, which is converted into seven gallons of oil and a retail $4 worth of meal, this besides twenty cases of fish. Thus the retail value of one ton of sardines is about $130.

And the Japanese fisherman gets $9 a ton for them.

"Ten million dollars worth of food will be harvested from the sea at Los Angeles Harbor this year by Japanese fishermen," one plant owner said. "There are 2000 Japs fishing. Every one of them has a bank account. He never has a chance to spend money because he works all of the time.

"The reason so few Americans make fishermen is because most of us want jobs where we can hear the 5 o'clock whistle blow."

### SEA-GOING BERRY PICKERS

"During the war," said J. W. Nicholas of the Seacoast concern. "Fish was high and in demand. We needed fishermen. So every Japanese who came in and said he wanted to get into the game, we staked him to a boat.

"An outfit cost about $10,000. We lost money on most of them. Every Japanese berry picker in the State thought he could come here and get a boat, so we cut it out. We found that fifty boats, manned by real fishermen, could beat 400 berry pickers. So now we have weeded out all but the fellows who get the fish."

### BEAUTY JUDGES BEAUTY

Hundreds of beautiful girls in Bozeman, Mont., are breathlessly awaiting the decision of Claire Windsor, acting as judge in a beauty contest conducted in that city. Miss Windsor has received the photographs and is giving serious consideration to each, even carrying them with her to work — on the set of Marshall Neilan's "The Eternal Three"—and studying them while the big lights are being focused on her. She is employing an artist's technique in finding facial defects, and expects to outStanlawa Penryhn in making her final decision.

# OF INTEREST TO ARTISTS

(Continued from 36th Page)

themselves. Meanwhile, don't miss this one.

Here are a few of the pictures that you will like to linger over while waiting for the "feature" to go on, perhaps you will even forget all about the feature: Frank Tenney Johnson's horse and rider seen under moonlight, "The Night Herder;" Robert Vonnoh's subtle Connecticut landscape, "Autumn Afternoon;" John Frost's "Mojave Desert;" Joseph Kleitsch's brilliant portrait study, "Grace!" Jack Wilkinson Smith's superb marine, "Dana's Point!" Hanson Puthu's lovely "Golden Autumn!" Francis McComas's water color, almost futuristic in handling, "Red Rock and Cedars;" William Wendt's fine landscape, "A Gorgeous Spring Day;" Armin Hansen's colorful and mysterious study of fishermen, "Home From the Sea"; Cornelius Bothe's decorative scheme, "Golden Pastures;" and so on and so forth.

# AN ECHO FROM THE AUSTIN ABSTRACTION

As a dealer in etchings I naturally keep a weather-eye open for publicity, though, of course, as an etcher, I am properly horrified at the press-agent tactics and ambitions of my ignoble dealership.

Imagine my chagrin at the advertising Mr. Austin has gained for the Independents by a little mistake—oh, such a little mistake! Where were my brains? I might just as well have made it myself, whereupon I could have written you a long, three-column letter, telling you just how mistaken you were in the criticism you haven't written yet about the exhibition of etchings by California etchers, which opens Monday at the Cannell & Chaffin galleries, and you would have published it, and all the town would have rushed to see the show, and I should have sold bushels of prints, and all the etchers would have taken both of us out to dinner, and—and—and——

But, alas! it is too late. Charlie pulled the biggest art scoop in the history of Los Angeles, which is tantamount to saying, in the history of the world. The public must be wearing out the sidewalk leading to the fortunate Mr. Austin's door. I see trucks carrying away "improvisations" by the ton; "abstract organizations" being bought—no, acquired is the proper word, and one must be careful of his words in this column these days—by the Police Commission to overcome the regrettable ignorance of our criminals regarding the true nature of "significant form;" mailmen staggering under loads of checks for incredible sums made payable to Charles Austin, with undoubtedly a few straying into the mail box marked S. McDonald Wright.

As for the poor art critic, there is nothing left for him but to pass peacefully on into a "poetically decorative effect of calm and peaceful introspection," which somehow makes me think of a cow contentedly chewing her cud; and really, Mr. Editor, I cannot bear to think of you coming to such an end. Rather had I pictured you with shaggy brow, amid luxuriance of Leonardo whiskers, adding fresh dignity with each new school of art, slain—cruelly cut down in the ripeness of old age by the failure of some abstraction to become an organization.

Then we should get a new critic, and he wouldn't know the ropes, and I could put over my story about the exhibition of California etchers, and a... the people in town would come next week to see it, and—and——

Austin's effort was plainly an "improvization," whereas mine would have been an "organization." I wonder—I wonder—which is the greater form of art? —[Arthur H. Millier.

### One Word More

Editor Art and Artists: I rejoice in your expounding column and the gusto thereof. Let the good work go on—it is fine for "we 'uns."

Concerning the exhibit of the Independents at the MacDowell Club, one thing is sure. Quite unintentionally, no doubt, the pictures are being judged by the standard of the late, lamented and brilliant Rex Slinkard. The day will come when Los Angeles will erect a suitable memorial to him. Of very few painters can it be said they are of the realm of William Blake, but this truly of Slinkard.

"Poet of the Brush" is right, but words are dull and tame things sometimes when describing original, brilliant and supernatural conceptions—extraneous, yet belonging to poetry by their self-delivery of their lyric qualities, which even the stolid must get a glimpse of. As compared with "Santa Monica Canyon," a picture which is nothing more than ornamental geometry, they are the two poles of the exhibit. The former, a window to new grandeur and more luminous vistas, the latter a key to a whited sepulchre.—[Paul J. Linsley.

### Homan Goes South

Cuthbert Homan, for the last four or five years in charge of the art galleries at Cannell & Chaffin's, has been called to San Diego, where he will assume at once the duties of director for the art gallery at Balboa Park.

Mr. Homan has become such a well-known figure in art circles that he will be greatly missed by both artists and art patrons. His knowledge of various forms of art will make him a valuable citizen to San Diego. He is already planning great things for the Balboa Park gallery—and we may be sure that in these plans are one-man shows by artists of Los Angeles.

### Exhibition at MacDowell Club

An exhibition of fifty paintings by Charles Partridge Adams of Denver opened last Thursday at the MacDowell Club, Tajo Building, to continue through the month. The pictures include mountain subjects from Colorado and landscapes of Southern California.

### Etchings at the Chouinard

Etchings by Moiln, one of Sweden's most brilliant artists, will shown at the Chouinard School of Art, 2606 West Eighth street, this afternoon from 2 to 6. European block prints will also be exhibited.

### New Exhibits at Stendahl's

Stendahl announces the opening of two new exhibitions at the Ambassador Hotel. The first consists of paintings by Thomas L. Hunt; the second is etchings by Hal Partridge. Both exhibits close March 15.

### HIGH-BROW CHORUS GIRLS

According to a recent survey at the New York Hippodrome, fifty-one schools of college or university rank, seventeen sororities and twelve fraternities are represented in the cast of "Better Times," the present Hippodrome production.

FAMOUS & WALKER The 5th Store BROADWAY AT FIFTH ST.

$2.75 Waffle Iron $1.98

High Frame—"Griswald" brand—7th Floor

FAMOUS & WALKER The 5th Store BROADWAY AT FIFTH ST.

Household Bargains

Special Prices On Things You Need Every Day—7th Floor

House Brooms 35c — Sale 9 to 10 A. M. only. Well made lines of good quality broom corn.

Oil Polish 10c — Sale 10 to 11 A. M. Good quality polishing oil regularly priced at 25c.

Fry Pan 43c — Sale 11 to 12 A. M. 10-inch aluminum style. 69c line.

Dish Pan 15c — Sale 12 to 1 P. M. Factory-damaged dish pans; good sizes.

50c Bowls 25c — Sale 1 to 2 P. M. Good size yellow mixing bowls.

$5000 STOCK ALUMINUMWARE on SALE

98¢

2000 Pieces on Sale; Heavy Grade

| | | | |
|---|---|---|---|
| 1½ Quart Cereal Cooker | 98c | 4 Quart Convex Sauce Pans | 98c |
| 8 Quart Alum. Pails | 98c | 10 Inch Round Roasters at | 98c |
| 8 Cup Percolators | 98c | 3-Pc. Sauce Pan Set | 98c |
| 10 Quart Dish Pans | 98c | 3-Pc. Pudding Pan Set at | 98c |



Tea Kettle $3.95 — Heavy Cast Aluminum, Griswald Brand

$1.39

Heavy Grades That Will Last a Lifetime

| | |
|---|---|
| 4-Quart Tea Kettle | $1.39 |
| 10-Quart Oval Dish Pan at | $1.39 |
| 8-Quart Colonial Convex Kettle | $1.39 |
| $1.50 Aluminum Drip Pan at | $1.39 |
| 2½-Quart Water Jug at | $1.39 |
| $1.50 Tubed Cake Pan at | $1.39 |

Garden Tools

Special Prices for Monday



$1.25 Hoe at, $1.25 12-Tooth Rake, Lawn Rake at — $1

$1.50 Cultivator, $1.25 Planter Hoe, Dandelion Rake at — $1

Floor Rakes, 75c Malleable Rake, 75c Wide Hoe, 75c Grass Hook — 49c

$1.65 Steel Bow Rake, $1.50 Edge Trimmers, $1.50 Cultivator, $1.50 Turf Edgers — $1.29

Lawn Mower

Ball Bearing; 14 or 16 Inch Size; Self Adjusting and Self Sharpening . . . . . $11.95

SALE PAINT

Outside House Paint $2.39

White and Good Range of Desirable Colors.

| | | | |
|---|---|---|---|
| 5 lb. Package Kalsomine, Colors | 50c | Qt. Superb Enamel White | 93c |
| 5 lb. Package Alabastine, Colors | 75c | ½ Gal. Superb Enamel White | $1.79 |

Quart Flat White 83c

"Superb" Quality—Sale Seventh Floor

Roof Compound, Per Gal. $1

Sold Only in 5-Gallon Lots Monday

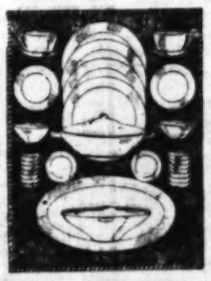
| | | | |
|---|---|---|---|
| ½ Gallon Superb Flat White | $1.69 | Bungalow Stain, Green and Gray, Gal. | $1.39 |
| Gallon Superb Flat White | $2.79 | Bungalow Stain, Red and Brown, Gal. | $1.19 |



39 Pc. Set Dishes $4.19

White; Factory Seconds

| | |
|---|---|
| Large Size Decorated Dinner plates | 15c |
| 50c Decorated Salad Dishes | 25c |
| Blue Bird Cups and Saucers | 20c |
| 5-in. Lunch Plates | 10c |
| Odd Decorated Saucers at | 5c |
| White Covered Vegetable Dishes | 50c |
| Decorated Sauce Dishes at | 10c |



75 Watt Nitrogen Bulbs 49c

Bissel Carpet Sweeper $3.89

Gas Range $29.95

Side Oven with White Drip Pan; Large Size on Sale Monday—4-Burner



Gas Range $18.95

3-Burner Style with Swing Door

Gas Range $52.50

Broiler, White Enam. Splasher; Gl. Door

Detroit Jewel $39.95

Side Oven with Broiler. Special Monday Only Sale.

50-Watt Elec. Bulbs—5 for $1.29

16-Gallon Garbage Can $1.69

Gray Enamel Slop Jar $1.29

Set 3 Glass Mixing Bowls 79c

Guaranteed Elec. Iron $3.69

5-Foot Step Ladder $1.49

Wire Dish Drainer 98c

White Hand. House Broom 89c

FARIS - WALKER
The 5th STREET Store
BROADWAY AT FIFTH ST.

# Brothers' Alaskan VACATION CONTEST

*A Remarkable*

## MARCH SALES EVENT

*8 Young Men Out to Win Two Trips*

THIS TRIP to Alaska is the prize the firm is offering the two young men who make the biggest gain over last year during the month of March. You can judge from the values here how anxious every man is to go. Monday will be a big shopping day—don't miss it.

*Ask for S & H Stamps*

FARIS - WALKER
The 5th STREET Store
BROADWAY AT FIFTH

## Hose, $1.69

*$2.25 Lines—Mezzanine Floor*

THESE are full fashioned, pure thread silk hose with lisle garter top and well reinforced heel and toe. Black, cordovan, brown and other choice colors. "Polly" brand in sizes 8½ to 10.



***$1.50 Hose $1.19***
"Polly" pure thread silk, semi-fashioned; well reinforced; colors.

***Women's Hose, 79c***
Cleanup 98c pure thread silk hose in drop stitch style; 79c pair, 2 for $1.50.

***3 pr. Wom. Hose $1***
Mercerized cotton; sturdy heel and toe; wide tops; black, cordovan and white.

***Tableware***
CLEANUP Rogers Jewel and Manor patterns. Knives, forks, spoons, butter knives, etc.... **29c**

***$4.98 Gloves***
IMPORTED lambskin, 12 and 16-button styles; gold line colors, Monday.... **$2.98**

***Vanities at***
FORMER $2.50 and $3 lines in new envelope, swagger and other styles; genuine leathers ..... **$1.98**

***Ribbon at***
NARROW silk trimming ribbon, gros grains, 2 tone picot, etc. 25c grades.. **19c**

***Ribbon at***
SPANGLED, brocaded and embroidered effects: $2.50 grades for millinery, vestees, etc..... **$1.69**

***12,000 Balls Gypsy Shetland Floss . . . . . 15***

THIS popular, medium weight worsted is in staple colors and sport shades. For sweaters, scarfs, other sports wear—19c line. Remarkable Monday value, 15c ball.



***Worsted 49c***
Large 69c hank in medium weight for men's and women's sweaters, etc. Popular shades.

***Art Twist $1.39***
250-yard hank, formerly $1.65; lustrous fiber quality for sport sweaters, etc.; colors.

## 32-in. Dress Gingham at 19c

*Full Pieces in Wonderful Line of Colors*




Always Ask for S. & H. Stamps

PRETTY checks and plaids that make such becoming aprons, house dresses, etc. Pink, blue, brown and many other colors and combinations. Regular 25c grades at a special price Monday—5th floor—19c yard.

***Apron and Dress Percale 17½c***
*36 Inches Wide, 64 Sq. Count; Stripes, Etc.*

***32-inch Dress Gingham at 29c***
*Plaids, Checks and Plain Colors; 39c Grades*

***Imported French Gingham 49c***
*Chiffon Finish, 32 Inches Wide; 59c Grades*

***27-inch White Outing 19c***
*Soft, Fleecy Quality for Infants' Gowns, Etc.*

***40-inch Novelty Voiles 49c***
*Light and Dark Patterns; Sheer 59c Grades*

***10-yard Bolt Nainsook $1.98***
*Soft Finish for Underwear; $2.69 Line*

***69c Tissue Gingham at 59c***
*Gaze Marvel; Beautiful Patterns, 36 In.*

***29c White Weaves, Yard 19c***
*Usable Lengths Longcloth, Nainsook, Voile, Etc.*

## Crystal & Alltyme Crepe $1.9

*$2.75 Qualities in Popular Colors*

THESE two knitted crepes are in 9 of the most favored Spring and Summer colors—fallow, sandalwood, lanvin green, tan, Copen, navy, brown, ivory and black. A splendid material for dresses, waists and skirts—5th floor Monday, $1.98 yard.

***4000 Yds. Silk at $1.98***

***$3 Chiffon Taffeta***
*Lustrous Quality, 36 Inches Wide; Colors.*

***40-inch Radium***
*Underwear and Lining Material; Colors.*

***$2.50 Trico Knit***
*Heavy 36 Inch Grade; Navy, Brown and Black.*

***$3.50 Silks Monday $2.69***

***Silk and Wool Crepe***
*Tan, Brown, Grey, Navy, Jade, Black.*

***40-inch Canton Crepe***
*Heavy, All Silk Quality; Colors and Black.*

***40-inch Printed Crepe***
*Paisley, Egyptian and Bulgarian Effects.*




Home Journal Pattern Fifth Floor

## 2 Lots Dresses



### LOT 1—DRESSES

*Canton Crepes, Flat Crepes, Alltyme and Printed and Wool Crepes*

IT WILL be a pleasing sight to see these beautiful new Spring Models.

*Styles you will want for afternoon or street wear, business and traveling frocks, etc.*

Dresses for misses in sizes 14 to 20 and for women 36 to 44. They are values that will encourage buying more than one—Monday $14.

**$14.**

### LOT 2—DRESSES

*Extensive Variety—Materials and Colors*

FASHIONED in Spring and Summer's newest creations of flat crepes, the ever popular Canton crepe, taffetas, satin faced Cantons and many other seasonable weaves.

*There is a great assortment of dark and new light shades that are in favor for the coming season.*

An exceptional value offered by Mr. Baker to win this big "vacation contest"—Sale at $19.

**$19.**

***Sales 9 to 10***

***4 Pkgs. Lux for 25c***
Limit one order to customer. No stamps, phone or mail orders. 9 to 10 a. m., 4 pkgs. 25c. Main Floor.

***Women's Vests 10c***
Cotton ribbed, summer weight vests. Good sizes; 19c line, special Monday, 9 to 10, 10c.

***Window Shades 59c***
Water color cloth shades, sizes 36x6. Green, tan and cream, 9 to 10, 59c.

***Khaki Pants $1.25***
Men's styles of splendid grade khaki, well made. Cuff bottoms. Sizes 27 to 42, 9 to 10, $1.25.

***15c Gingham 10c yd.***
A new lot of aprons and dresses. Assorted plaids and checks in pleasing colors. 9 to 10, 10c.

***$1.49 Blankets 98c***
Size 70x80 single cotton blankets, pink and blue border. For one hour only, 9 to 10, 98c.

***Georgette at $1***
Heavy quality in big assortment of wanted colors. $1.69 and $1.98 grades, 9 to 10, $1. Aisle 1.

***Silk Mixtures 39c***
1 to 6-yard remnant lengths of sello, brocade tussah, poplins.

## $3.50 Sunfast $2

*Beautiful Fibre Draperies—Lustrous Finish*

DRAPERIES that won't fade and in a fascinating array of colors including rose, blue, gold, tan, green, natural, brown and beautifully shaded Venetian stripes. This heavy quality is 50 wide. A big Contest value Monday. $2.19 yard.




***Drapery Gauze, $1.69***
*Lustrous Fibre Quality*

THIS is a new 46-inch drapery material in mulberry, blue, rose, gold and natural. 1000 yards regularly priced at $1.98 will be featured Monday—$1.69 yard.

***Sale 36-In. Cretonnes***
*Local Jobber's Entire Stock*

PRETTY patterns that will make your home more attractive. A great quantity bought at a big concession will be featured Monday at big savings. Qualities regularly priced up to $1.25 included.

***Cretonne 39c | Cretonne 49c | Cretonne 59c***

***36-inch Grenadine 39c***
Attractive dot and figured patterns. A highly mercerized quality, formerly 59c yard.

***98c Tuscan Nets, 79c***
These are heavy grades, in plain weaves and figured designs; 45 inches wide.

***36-inch Curtainings 39c***
Plain and colored marquisettes, plain voiles and dainty filet nets; white, cream and ecru; 50c grades.

***2000 Yards Terry Cloth 69c***
These are mill ends, in Japanese, conventional and floral patterns; beautiful colorings; 85c qualities; reversible.

***Heavy $2.98 Velour $1.98***
Lustrous, deep pile for portieres, drapes, couch covers, etc. Blue, rose, brown, taupe, green, Mulberry and Burgundy.

***50-inch Monk's Cloth 89c***
This is a plain colored decorative material for sun parlor, etc. Heavy $1.19 grades.



***Marquisette 15c***
Firm, mercerized quality with and striped border; 36 inch. Sixth Floor.

## 81x90 DEFIANCE SPREADS $1.98

*Serviceable $3.00 Line; 5th Floor*

BEAUTIFUL white spreads in raised conventional patterns. "Defiance" brand. $3 grade at $1.98.

***72-inch Damask 75c Yard***
Pretty floral and conventional patterns in this mercerized quality. Regular $1 grade at 75c.

***$1.19 Napkins at 89c Dozen***
Good size, well hemmed napkins in plain patterns. Splendid mercerized finish damask.

***22x44 Towels at 35c***
Extra size, white double thread Turkish towels; heavy grade, soft and absorbent, 50c grade.

***79c Towels at 55c***
Large, double thread, white and fancy towels. Assorted colored border effects. Fifth Floor.

***36-inch Muslin 29c***
A good serviceable grade "Indianhead" muslin. 36 inches wide. 29c yard. Fifth Floor.

***36-inch Muslin 10c Yd.***
On sale for one hour only, 9 to 10 a. m. Unbleached quality; regular 17½c yard.



Ask for S.&H. Stamps

## 42-in WOOL RATINE, $1.9

THIS popular Spring material is shown in 9 of the most favored shades — navy, brown, tan, Copen, French blue, black, Burgundy and Havana. This is a splendid $2.50 quality for sport dresses, etc. 5th floor, Monday, $1.98.

***54-inch Poiret Twill $2.98***
Navy, brown and black; all wool quality in a fine twill for dresses; $4 grade.

***All Wool Canton $2.49***
This popular weave is 42 inches wide. Tan, gray, cocoa, Havana, navy, brown and black.

***Chiffon Broadcloth $2.98***
54-inch, sponged and shrunk quality in navy, brown, henna, gray, taupe, etc.

***40-inch Epingle at $1.98***
All wool dress and skirt weave in navy, brown, gray, tan, henna, black and new blue.

***$1 Middy Serge***
This is a $1 quality in a of colors, including navy and

***54-inch French Serge***
Firm and serviceable grade and skirts. $3 grade in

## HATS, $3.98

*400 New Spring Styles*



THIS sale will afford women an opportunity to purchase a stylish hat at a price that will mean a generous saving. Included are many pretty effects of hair cloth, visca, satin, braids, etc. Big assortment of colors and trimmings.

***Sailors, $1.98***
*Smart Spring Models*

SINGLE and double brim effects in rough and smooth straw. Black, brown, navy and other favorite spring colors. Trimmed with bands or drapes.




## SHAPES $2.98

*Spring and Summer Materials and Colors*

BECOMING styles in an extensive variety shown Monday at only $2.98. Timbo, milans, visca, azure, hair cloth and many combinations. Bonnet effects, brim models, turban and other styles. Orchid, cherry, Copen, sand and other favored colors, 3rd floor.

***Matrons' Hats, $2.48***
*Black, Brown and Navy*

MEDIUM size and close fitting styles with brim of straw and crown of hair braid. Attractive styles are becoming to middle-aged and older women. A special Monday price, $2.48.

## 3 Union Suits $1.00

*Women's 50c Lines*

THESE are Summer weight cotton garments finished with tight and open knee. Bodice and built-up tops. Regular and extra sizes. Monday, 3 for $1.00. Fourth Floor.

***Women's Union Suits 75c***
"Rotary Knit" garments in regular and extra sizes. Bodice, built up and band tops.

***E-Cut Union Suits 98c***
Fine cotton line in pink or white. Loose and tight knee styles. Bodice and built-up tops, 4th floor, 98c

***3 Vests $1.00***
Fancy wide and narrow lace yokes in summer weight. Regular and extra sizes, 39c.

***3 Vests 50c***
Women's summer weight, cotton ribbed. Regular and extra sizes.




***Middies 98c***
Plain, white, straight and Balkan styles; also some with red and blue collar. Fourth Floor.

## BLOUSES, $1.9

*$2.98 Styles Reduced—4th Floor*

MR. WIDDOWSON says: "Values like this one will win this vacation trip." These are beautiful styles of tricolette, georgette and crepe de chine; big variety of colors.

***Spring Blouses $2.98***
Pongee, crepe de chine, Georgette and minuette. $3.98 and $4.98 lines; overblouse and side and back tie effects.

***Novelty Blouses $4.98***
New sleeve effects in over blouse and fancy tie models; wide variety of materials and colors; $5.98 to $7.50 lines.



## SUITS, $5.00

*Boys' $5.98 and $6.98 Styles*



IF HE'S between the age of 7 and 16, have him try on one of these fine suits. They are carefully made of wool and cotton mixed materials. Norfolk styles with yoke back and inverted pleat. Many patterns; knickers lined.

***"Stonewall" Wash Suits***
*$1 Line; Sizes 3 to 7 Years*

THESE are Middy, Balkan, Norfolk, and other styles so popular for little boys. Of serviceable material and attractively trimmed. Also other makes included.

**59c**

***Knickers $1.98***
Assorted colors and patterns of tweeds, cassimeres, etc. Full lined; pockets and belt loops.

***Union Suits 39c***
Excellent grade checked nainsook in athletic style. Boys' sizes 34 to 44; 49c line, 39c.

## COATS $10.00

*Spring Styles—Sizes 6 to 14 Yrs.*

TAILORED styles with gathered or inverted pleated backs. Belted styles and some with winsome raglan sleeves. Coats made to sell at $12.50 will be featured at only $10. They are fine polos in tan and brown.

***GIRLS' DRESSES, $5.98***
*Sizes 2 to 14 Years*

THESE are $6.98 to $10 styles of French and storm serge, wool jersey and wool mixed crepes. Also silk dresses of pongee or taffeta, bloomer dresses of French serge and wool jersey in colors.

***WINTER COATS $6.00***
*For Girls—2 to 14 Years*

FINAL CLEAN-UP sale of $7.98 to $10 styles of polaire, cheviot, chinchilla, herringbones and other weaves. Empire and tailored effects; also belted, double and single breasted models.



## Curtains

*Special Prices Monday*

IMPORTED Irish point curtains of fine grade Brussels net; white and cream.

| | |
|---|---|
| $12.50 Line | $8.98 |
| $9 Line | $7.98 |
| $7.50 Line | $4.98 |
| $5.98 Line | $3.98 |

***Panel Curtains 79c***
Large size Nottinghams in panel effects; $1.50 line, 79c each. Sixth Floor.

***Couch Covers $9.98***
Former $15 fibre; brown, mulberry, and other combinations. 56x100 inch size.

## Silk Shirts at $5.2

*$3.25 Line—Many Patterns, 2 for $10*

HERE are the season's new styles and patterns in shirts. A wonderful selection including Empire crepes, Eagle crepes, silk broadcloth and Empire King cloth. Sizes 14 to 17.

***1000 Men's Shirts $2.19***
*$2.49 and $2.98 Madras Lines*

OF FINE quality woven madras and silk striped madras. Many pretty patterns, including stripes and checks. Special at $2.19 or 2 for $3.98.

***Men's Union Suits 98c***

A NEW shipment, including a mill-run assortment. Fine combed cotton and fine gauze mercerized cotton. $1.75 and $1.98 lines.



General Classified Section.

# Los Angeles Sunday Times

Part IV: 12 Pages.
COVERING THE COUNTRY.

SUNDAY MORNING, MARCH 4, 1923.

ON 'CHANGE! Where Men Meet for Barter, And Where Things Are Doing.

Clearing House.
THE ENTIRE SOUTHWEST.

VOL. XLII.

CLASSIFIED INDEX.
PART IV.

## LOST, FOUND, STRAYED—And Stolen.

BAG—Tan compartment black leather, containing articles for use in church services. Lost near Brooklyn and Record. $10 reward. Ref. to REV. PAVLE MARKOVICH, 208 N. Main st.

BAG LEFT on W. Pico car, small leather bag with manicure set and other articles. Finder PHONE 554-126, reward.

BAG lost, silver beaded, valued for sentimental association. Abide reward. F. L. THOMPKINS, 360-943.

BAR PIN, solid gold filigree, set pearls & small sapphires, lost March 1. Please ret. C. PRICE, 607 S. Vermont. W. 8604.

BICYCLE stolen. Will party who was seen riding Dayton bicycle for Policeman's Ball, Pet. return to 1416 BONNIE BRAE? Reward. No questions asked. West 4106.

BOOK lost, leather book containing real estate listings; reward. Return 1416½ HAYWORTH AVE.; Hollywood, or phone 4309/6.

BRACELET—Lost, Feb. 22, in Hollywood, platinum, diamonds. Reward. 5924-1/2 Alhambra ave.

BROOCH lost, diamond crescent, with pearl from late husband. Liberal reward. 567-868.

DOG lost, Feb. 28, Airedale pup, male, 7 months, leather collar; last seen Hyperion oil station, Figueroa and 32nd sts. Reward for return or information. Anyone harboring same will be prosecuted. Phone South 7329. 3432 S. HOPE.

DOG lost, strayed from 1626 S. Manhattan pl., Friday afternoon. Tan and white Fox Terrier, almost perfect, three-last clover in tan on right shoulder and back. Answers name Dinty. Very affectionate. Liberal reward. PHONE 72951.

DOG lost, Airedale Terrier, male, black; blunt-tan legs then. Slightly grizzled, short straight hair. May have strayed out of town. Liberal reward. WEST 4078.

DOG lost—Boston Bull, striped harness, 4 months old. Reward. Phone Pico by 1000, 1000 S. A. MASSEY, 3090 FRANKLIN AVE.

DOG—Lost, or stolen, black Cocker Spaniel, white on breast, short tail, very fat. Reward. 1126 W. 39TH ST. Phone 2-0701.

DOG FOUND. COLLIE. CALL VERMONT 4849.

EARRING lost in Hollywood. PHONE 57508.

EYE-GLASSES LOST SUNDAY NEAR VINE-ICE. LARGE HEAVY HORN SPECTACLES. REWARD. WASHINGTON 1275.

FUR lost, fox, at 7th and Broadway. Will the lady to whom the fox was given by gentleman at 7th and Broadway, Friday evening, about 8 o'clock, return same to MISS EASTABLES, in front of the Unique, at 725 S. Broadway, and receive reward?

FUR LOST—Thu fox, Sunday evening, between 7 and 9, vicinity 4, Van Nuys-Shire. Reward if returned to 643 SOUTH NEW HAMPSHIRE.

FUR lost, a mink neckpiece, Tuesday, between Eagle Rock and Kinsler Dr. Reward. PHONE 567-6n.

FUR lost, Gray fox, on Broadway, between 9th and 8th sts., Wednesday afternoon. Phone call 80. 5156-W. REWARD.

FUR lost, seal scarf, Wednesday p.m., between Bon Ton, Grauman's Rialto, or Hollywood Theater. Call SUTTITER 2277.

FUR, fox, lost 6th st. bet. Bdwy. and Grand. Reward if returned to 821 PACIFIC FINANCE BLDG. Pico 3621.

PURSE lost by working girl Sun., Feb. 25, 5-6 p.m., on Washington car. Reward. WEST 4075.

FUR lost, skunk, necklace, bet. Santa Fe depot and Goodyear Park. 2031-4134.

KEYS LOST—Friday, bunch of keys on chain with Pint. National Bank tag. Return to bank and receive reward or call 567-868.

LOST—Between Ave. 54 and 128 S. Ave. 52 Tuesday night. Address K. box 278 TIMES OFFICE.

KEYS lost in in-door car, on car on S. P. CULMAN, Jr. 714 Y.M.C.A.

LAVALLIERE lost on Friday, with large turquoise matrix and pendant. Between Figueroa and Vermont. Reward. 1210 INGRAHAM ST. EDWARD 81010.

LIBERTY bonds, found. Owner may have same proving ownership. Ph. VER. 6140.

MONEY lost, $45 in currency, probably on S. P. car or Sunset Boulevard, near 9th. Reward. PHONE 768129.

MONEY returned, no collection, no reward. FIG. MERC. AGCY. 434 S. Bdwy. R. 610.

MONEY gained, notices shall circulate, lost, about 12 o'clock p.m. Boss Brue., 4th and Hill. Reward. 66184.

PAPERS lost of value only to owner, on Central ave., between 9th and 7th sts., on car; between Central and Pacific Electric way. Reward. Call 558732 or call 1860 ACACIA ST., city.

PIN — Reward to finder of Phi Beta Kappa fraternity pin set with diamonds and pearls, lost Saturday afternoon in the shopping district. Please notify MR. [illegible] 3200 Wilshire Blvd. Phone Pico 2000, main 20. Reward.

PIN LOST—Diamond bar pin, 26 diamonds, between Pico and 4th, between Manhattan and Western. 70709.

PIN—Found, Masonic pin, woman's; West Adams district. Description, pay ad. W. H. BRIDGES, 3000 Prospect ave. South Pasadena. 381444.

POSTAL CARDS—Will the person who by mistake took a package containing postal cards from the mail box, address unknown, and the name on outside of package, from Arthur Thomas Drug Store, 6th and Berendo sts., please return same to store and oblige? Will also return same to owner and oblige as given thereto and receive reward?

PURSE—Lost, Will the lady with blue vest pocket purse on street car at the end of Carroll park car line please call at 1041½ ECHO PARK AVE.? Reward. No questions asked.

RING LOST—Green gold wedding ring, between 2nd and Flower to 6th and Grand. Reward. Call GRAND 42907.

RUTICURA—Yellow suitcase marked L. A. to N. Y., left on train Sunday morning, Feb. 25. Reward. Call Pico terrace Apts. Main Motel. PHONE 27787.

SUITCASE—Brown suit case on Wilshire car, between Fig. and Wilshire Blvd. Reward. Phone Grand 4[illegible].

TIRE lost Saturday a.m., 1 Hartford tire on rim, with Theft Signal lock in Buick car. Finder return to 2467 N. SOTO and receive reward. BOYLE 2083.

TIRE—Lost, 34x4, spare tire and rim, between Glendale and Huntington Park. Glen 1150.

VEILS found, Box of veils. Owner can have by identifying same and paying for ad. 1126 W. 39TH ST.

WHEEL, wire, last Sunday night, tan, steel wheel, tire and aligator cover. Please return 2491 N. BROADWAY. Reward. Lincoln 18777.

$50 hundred dollars reward for information that will lead to the arrest and conviction of the person or persons who stole my automobile from my home early on March 1st. It is a full-sized, 5-passenger touring car, weight about one hundred [illegible] engine No. 2[illegible], WILLIAM S. HART, SHERMAN, CALIF.

LIBERAL reward for names of customers who purchased carpenter's tool boxes, planes and saws in doorway of Carpenters Trade Store, 414 E. 4th st. opposite Farmers & Merchants Bank. PHONE [illegible]

LOST—In foothills, north of Pasadena, Feb. 14, female collie, lifteide face; white throat, feet and tip of tail. Reward, when returned to L. F. CRAFFIN, 712 S. Glendale ave., Glendale.

AUTO wheel, (1-tire) with tire on. Lost in vicinity of Redondo. Reward for return. Notify WILKERSON, 249 Colorado Pl. Long Beach.

WILL the gentleman who phoned me regarding the finding of my car please call again? MR. LOMARENET, 1126 W. 39TH ST. Phone 2-0701.

WRISTWATCH and black coin-purse, 2 pairs glasses and keys lost and found and return. IOWA CLOTHING CO., 1-11 S. Spring.

WRAPPED due, Mexican hair-rug under top coat and legs, white spotted. Reward. 1126 W. 39TH ST.

LOST ON VENICE CAR—Gray shoes and purse. Reward. Phone 2060. 1126 W. 21ST

## SPECIAL NOTICES—Miscellaneous

New Temple Ballroom, spacious dance hall, well lighted and ventilated. Reasonable rates to dancing organizations. JOHN T. DRIVERY, Manager, Masonic Temple, Pico and Figueroa sts. Phone 70700.

WRINKLES, FRECKLES.
This is to tell you the face or hands for $5. Call 1[illegible] Westlake, 2nd floor, Room 2[illegible] MAIN 2020.

FROM GARRET TO CELLAR IN 1 DAY—Housework-cleaned, floors waxed, windows washed and shampooed. THE ACME CLEANERS. Phone Pico 1050.

RUG AND CARPET WEAVING. Rugs made from [illegible] 4[illegible] E. Pico. WEST 8[illegible]

## SPECIAL NOTICES—Miscellaneous

SUPERFLUOUS HAIRS—MOLES and BIRTHMARKS REMOVED BY THE ELECTRIC NEEDLE.
The only safe and permanent way when done by an expert operator, which means years of practical experience. If moles or defects to be cut off, or what you have tried, I guarantee any hair I treat will never return. Money and time saved by method which is painless and will leave no scars.
Located in business in Los Angeles more than 25 years.
Recommended by Leading Physicians
MME. ANNA M. BERGERON,
[illegible] 4th and Hope Bldg.
Cor. 7th & Broadway. Ph. 12697

SUPERFLUOUS HAIRS.
Warts, moles, birthmarks, permanently destroyed with electrolysis, 3650 Hope st., corner 37th. Phone Prospect 4[illegible]
A written guarantee. Don't be humbugged. Beware of cheap operators. Consultation free. Hours 9 to 5. MOFFAT Phone 64198.
Sol Loew's State Bldg. 7th and Hope. Formerly 430 S. Broadway, room 404. Over Leslie's Art Shop.

MARIE BRENTWOOD SMITH,
401 Security Bldg., Tel. Bdwy. 820.

Superfluous hair permanently removed without scarring. Electrolysis is the only permanent method. Phone us today, and I positively guarantee my work. Booklet giving full particulars mailed on request.

An American business woman of education and agreeable personality, fond of motoring, would like to join adult family driving their own car for occasional trip Saturday and Sunday. Retired people or near middle age preferred. Can pay only by nominal fee for the individual trip. Please write particulars. Address L. A. TIMES OFFICE.

SUPERFLUOUS HAIR, MOLES, WARTS and facial blemishes permanently removed. No scars.
HELEN D. ATKINS, Specialist, Graduate of Northwestern University and Western College of Electro-Therapy, Rosencrans Beauty Shop, 602 Brack-Shops. 14417

NEW system slimming cream for use in baths and treatments; reduces flesh without fatigue or excitement. Free trials for few days only. Personal interviews. Call at 1[illegible] TOWNSITE APARTMENTS, 1006 S. Broadway. Phone 61784.

LEAVING shortly, eastern cities, will transact business for parties desiring. Address L. box 417, TIMES BRANCH.

SHAMPOOS with wet water, 50c and 75c. 1[illegible] S. HILL. Phone Pico 1[illegible]

FURNITURE repairing, upholstering, refinishing, chair caning. 6433 LEXINGTON AVE. Holly 797.

## Baths and Massage.

ELECTRICAL, spinal, Stomach Treatments, Swedish massage, alcohol rubs, mineral baths, steam, salt glow, hot oil rub, violet ray, colonic irrigation, Russian baths. Hours 8 a.m. to 9 p.m. Special rate to ladies 2nd floor. 1[illegible] BROADWAY. Phone 307. Hours 9 to 8. Open Sunday.

CORTELLO, the noted Philadelphia massage specialist, will return to 900 your money back if he fails to relieve you of chronic or stomach troubles in two weeks' time. Also specializes in reducing and developing. Ladies only. 1[illegible] S. HILL, 16th and Flower sts.

STRANGERS' SOCIAL CLUB—
Meets Tuesday, Thursday, Saturday evenings. Music-Art Hall, 235 S. Broadway. Join us and get acquainted.

## Optometry.

OPTOMETRIC CLINIC—
Free examination of the eyes for glasses in charge of registered optometrists; daily 9 to 5; Sundays 10 to 1. Dr. [illegible] Los Angeles School of Optometry. Write Callender Bldg., 4th-Hill sts. 68741

$5 trade $10; Victor Jazz, messages and sell. 710 Amer. st. Bldg., 2d-Spring. 61180.

## Detectives.

SECRET investigations. EXPERT brokers. A. F. Smith, Wilcox.

ALBERT J. CODY
1212 S. Grand. Consultation free. Ry. 6240.

## Dentists.

PYORRHEA CURED—
With a written guarantee. $30202.

## Auto Trips and Travel Offers.

SAN FRANCISCO
$12.85 ONE WAY, $22.50 ROUND TRIP, LIMITED, 7 A.M. EXPRESS, 9 A.M. OVERLAND TO DAY, ORIOLE, 2:45 P.M. NIGHTHAWK, 8 P.M. TRIPOLI, 11 P.M. IT'S A NIGHT. Others with stopovers on way. SCENIC COAST ROUTE.

SAN DIEGO
$2.50 ONE WAY, $4.50 ROUND TRIP, 7:00 a.m., 9 a.m., 10 a.m., 11 a.m., 2 p.m., 4 p.m., 6 p.m., 11 p.m. In making reservations ALWAYS SPECIFY via.
PACIFIC STAGES
6th & Los Angeles Sts. Phone Pico 6[illegible]

YOUNG man wants to reduce expenses to Chicago; share auto, or will pay reasonable points. Will do anything. Address B, box 492, TIMES BRANCH.

CHICAGO or Middle West. Lady will act as companion to elderly lady, or nurse for children to reduce expenses. Phone HOLLY 5058.

DRIVING to Phoenix Monday in large car. Will take 2 passengers. Phone GLENDALE 325-R.

SALT Lake or Butte, anyone going can save ½ fare. Safest flight service. Address [illegible] TIMES OFFICE.

MOTORING to Seattle, Vancouver, Wed. Want 2 passengers. McINTIRE, Pico 2454.

PARTY going to Louisiana would like to share expenses. Address [illegible] TIMES OFFICE. Idaho Monica.

WILL drive salesman anywhere, reasonable. Address K, box 254, TIMES OFFICE.

## SPECIAL DINNERS—And Fixing Places.

SUNDAY TURKEY DINNER 75c
12 to 2 P.M. 5 to 7 P.M.
FITZGERALD'S RESTAURANT,
324 W. Pico.
(Formerly of Normandie Hotel.)
Cream of Tomato Soup
Potato Salad Ripe Olives
Roast Young Pig Celery
Fried Chicken Roast Young Pig
Roast Turkey Mashed Potatoes
Ice Cream Hot Rolls with Butter
Tea Coffee Milk
Ice Cream with Cake Apple Pie, etc.
Music by Fitzgerald's Orchestra.

CHEROKEE TEA ROOM invites you to a special turkey and steak dinner Sunday, March 4, $1.25 plate. 1801 CHEROKEE AVE., one block north of Hollywood Blvd. Holly 6826.

## PERSONALS—Business

WHY BE FAT? YOU, TOO, CAN HAVE A PERFECT FIGURE.
Noavo will quickly, pleasantly and safely reduce the most stubborn cases of superfluous flesh to normal. Noava is the prescription of a world-famous specialist, and has been used by thousands with positive results. No dieting, exercising or other unpleasant or strenuous methods necessary. Just a small pleasant tablet after meals and at bedtime.
Successfully used by motion-picture stars, and indorsed by leading physicians. It will quickly reduce you to normal and keep you in that condition. It will bring a new healthy glow to your cheeks, a new sparkle to your eye, a new spring to your step. You will immediately begin to feel younger, healthier and more energetic, and full of life. And best of all you will be able to wear the new styles that you open up with slender figures. No matter how discouraged you have been after using other methods with poor results, try it to yourself and be convinced. It is positively guaranteed to reduce fat without the slightest injury and to be exactly as represented or the purchase price will be refunded without question. Can you afford to overlook this opportunity to reduce to normal? Order today, and note how quickly and pleasantly you can obtain a wonderfully graceful and slender figure. Mailed to any address in plain wrapper, 10 days' treatment $1. 30 days' treatment $2. 90 days' treatment $5.
NOAVO LABORATORIES,
204 Hollywood Security Building, Hollywood, Calif.

KNOW THY FUTURE.
KENDALL STUDIO
OF PSYCHIC SCIENCE. 1924 W. 6TH ST.
JEROME D. KENDALL, PH. D.,
GRADUATE LICENSED PHYSICIAN-ASTROLOGER, CLAIRVOYANT AND SPIRITUAL MEDIUM.
ESTABLISHED 25 YEARS. SEE THE REV. KENDALL, gives important advice, help and information on all affairs of life, business, speculation, journeys, if perplexed, worried, in trouble or doubt, consult him at once. Reveals secret influences working for you or against you. Tells you when to speculate, when to refrain. Call today. Lessons and readings, 10 to 9. Thursday eve. open until 9. Special reading $1 with this coupon. Guaranteed. Business strictly confidential. Mail in attendance. CLOSED SUNDAYS. 1924 W. 6TH ST. Corner Westlake ave.

WRINKLES, FRECKLES.
positively removed by the COMAN METHOD. Only facial treatment ever introduced in the United States. Report Coman shows credentials for 20 years' continuous and successful practice. All work guaranteed.
LIGHT PEEL.
For fleshy or lumpy skin $5. Send for literature. Have just returned from the East, and am located at 940 JEFFERSON ST.
PHONE WEST 1817. MME. COMAN STANLEY.

IF YOU COULD invest $100 or $150 in a lot that would make you 100% profit on the investment in 90 days, without any chance of loss, would you not take the opportunity? Send me your name at once and I'll charge you absolutely nothing for full information. Address G, box 276, TIMES BRANCH.

DON'T COMMIT MURDER!
Your suspicions may be unfounded. Let our agency establish by real facts. Competent, trained and intelligent service rendered. Civil, criminal, and marital investigation. Shadow work on foot or auto. Secret service agency. Licensed. NICK HARRIS DETECTIVES,
200 Pantages Bldg.
Phone 15222. Upen Nights. Phone 1382.

HOWARD I. MORTON
SPIRITUAL ADVISER AND TEACHER.
HEALTH, BUSINESS, DOMESTIC AND ALL personal affairs advised upon; no matter what your trouble or desire may be. HOWARD I. MORTON can help you. $1. Hours 10 to 8; Sunday, 1 to 4. 539½ S. BROADWAY, between 6th and 6th sts.

PSYCHOMETRIC READING.
REV. JOHN BERTRUM CLARKE,
ORDAINED SPIRITUALIST HEALER.
CIRCULATING LIBRARY AND FREE READING ROOM.
Open 1 p.m. to 7 p.m. Phone 52802. 626 S. Alvarado. Open Wednesday Pract. Present this ad for optimism 50c fee.

$ IN GOLD.
To the girl or boy under ten years who will suggest a name, typical of California for a patented revitalizing Eucalyptus Cream. Guaranteed to prevent hair from falling. Send name and address to VIRGINIA A. GORDON, 1418 S. UNION.

NEW GLANDS, NEW LIFE, NEW HOPE.
for ten days on trial at our risk; add new material to the old, worn-out glands and if it fails to restore you and youthful vigor it costs nothing. Write age, and if for male or female. Scopic, illustrated booklet free. DR. F. M. R. CO., Box 594-T, Los Angeles, Cal.

I PAY FOR INFORMATION
Concerning persons shoplifting, stealing from employers or committing other crimes. Identity not revealed. Address DETECTIVE NICK HARRIS
200 Pantages Bldg.
Phone 15222. Open Nights. Phone 1382

IS THERE AN individual or company that can use the services of an intelligent business woman, 25 yrs. of age, capable of handling the public and handling office details. Must be legitimate business; no canvassing. Address M. box 17, TIMES OFFICE.

LEARN TO LIVE RIGHT.
MEDIATORIAN CO. WILL DISCOVER YOUR CAPABILITIES, YOUR FUTURE CORRECTLY ADVISE, DEVELOPE AND SUCCESSFULLY TROUBLES ARBITRATED. Mrs. Conley, PERMANENTLY located. Consultation FREE TO CALLERS. 1[illegible] W. 7th st. Wilshire 88. Open Sundays.

PERSONAL—WHEN IN DOUBT, CONSULT MADAME ROSE,
SPECIAL MEANING TO-DAY.
PALMIST, GIFTED CLAIRVOYANT, ADVICE, BUSINESS OR DOMESTIC, 9 A.M. TO 9 P.M. OPEN SUNDAY. 307 W. 9TH, NEAR HILL. PH. 64498.

CATARRH TREATED FREE.
I had Catarrh of nose, head deafness, head noises; 2 operations failed, found treatment that gave complete relief; thousands have used it. Won't you try it, too, do. Prof. DR. U. COPPER, Delta 5092 N. Jason Hotel Bldg., Davenport, Iowa.

REFINED gentlemen, lady, unincumbered, owning sedan, seeks position as nurse and companion to elderly lady or gentleman. Best of references. Careful driver. Best references. Address L, box 200, TIMES OFFICE.

BEAUTIFUL solid gold, star pin, set with 7 small white diamonds, and beautiful 1-k. ring. Have borrowed $150 on pin and $75 on ring. Cannot redeem. Will take $125 for both, or $15 for one. Address S, box 267, TIMES BRANCH.

FIGHT—Witnesses to assault by one man on another as he was about to enter his machine on Spring st. near 7th on Monday morning of Jan. 22, please communicate with Address K, box 91, TIMES OFFICE.

BED BUGS, MOTHS, FLEAS,
And all other vermin exterminated.
ANGEL CITY FUMIGATING CO.
820 W. 2nd St. Ph. 66469—Bdwy. 281.

WOMAN living on her homestead wants good neighbors. Will locate one person on 320 acres in L. A. County near her place. Good opportunity for aspen man wanting good tract of land. MRS. PHELPS, 853 S. Grand Ave., 10485.

WRITERS.
MANUSCRIPTS OF ALL KINDS TYPEWRITTEN ACCORDING TO PUBLISHERS' REQUIREMENTS. REASONABLE RATES. FOR FURTHER INFORMATION WRITE H. A. GERBERDING, 734 SIXTH AVE., SAN FRANCISCO, CAL.

BAGGY FACE.
Are you old looking? We remove sags and lines in 3 days without surgery. No peeling or filling. Consult, free. Try my wonderful wrinkle cream $2.50-$3. LUCILLE FRANCIS, 512 Bdwy., Central Bldg.

HOME—Wanted to buy from owner, 5 rooms or duplex. Between First and 10th. First, good, small payment down. Address N, box 2, TIMES OFFICE.

SCENARIO WRITERS—The Scenario Bulletin Digest contains more material of interest to photoplay writers than any other magazine in the country. Latest number, sample copy at 230 WESTERN AVE. Main 8[illegible]

PERSONAL—Ladies, ask your druggist for Chichesters Pills, the Diamond Brand, for 25 years known as the best, safest, always reliable. Take no others. Chichesters Diamond Brand Pills are sold everywhere.

PERSONAL — MIDDLE-AGED ATTORNEY at-law, 3 years city attorney, best local references, charges most reasonable, wishes to meet anyone in need of an honest attorney. Call at 604 GRANT BLDG., or call up PICO 2063.

LADIES, make your own complexion clear as you use it, at a cost of not more than 5c. Send a treasure of formula with full directions; also recipe for a perfect skin food sent for one dollar. Address STATION C, Los Angeles, Cal.

MIDDLE-AGED lady would like to travel as companion, child's maid to party going to New York about last of month; best references. Address F, box 531, TIMES BRANCH.

CALIFORNIA Country Club membership, $500. CALL MR. FINK. 74453.

## PERSONALS—Business

YOUR REAL OPPORTUNITY.
2 beautifully located lots, right in line of greatest and best growth, $0x160 each. A strong financial company is to drill for oil close to these lots and if successful as is predicted by the most competent engineers, each of these lots will be worth a fortune. If no oil is discovered they will still be ideal for residential purposes. From any standpoint the investment is a fine one and may make you rich. Will sell one or two of these lots at $1100 each and you can pay one-tenth down, balance easy monthly. There is nothing on the market that can compare with the opportunity. Address B, box 499, TIMES BRANCH.

DO you suffer from ulcerated stomach? Thousands are suffering from stomach disorders. Do you? If so, try a trial package of Angelus Remedy Co.'s Ulcerated Stomach Capsules. For sour stomach, indigestion, gas, biliousness, headaches, bad breath, ulcerated stomach, acute or chronic cases cured in from 2 to 6 months or money gladly refunded. Send 25 cents for a 10-day trial package to ANGELUS REMEDY CO., 4725½ Western ave., Los Angeles, Cal. Handled by druggists that handle the best.

FREE SINGING LESSONS.
Established teacher of New York training and experience offers 1 month free tuition to exceptionally gifted pupils. Applicants must be between 18 and 25 yrs. for studio appt. 9-10 a.m., 2711½ W.

PERSONAL—We collect and buy accounts, judgments, bonds debtors, witnesses, etc. Established 16 yrs. No accounts under $100. FIDELITY MERCANTILE AGENCY AND NATIONAL ADJUSTING INVESTIGATORS, 424 S. BROADWAY, ROOM 610.

PERSONAL—"Am 60 years old, but feel like 30," vim, vigor and pep. Dean's A. T., the great vitalizing tonic. "You may do, but Dean's A. V. T. will bring you back." DICKINSON DRUG CO., distributors, 6th & Main sts. Phone Pico 9[illegible]

AM preparing yacht trip to Oriental Amoy. Object, to engage in hardwood lumber business. Will take four people also two ladies as guests. Address P, box 2[illegible] TIMES BRANCH.

BLOOD TESTING.
Springs and doctors failed; while being treated and purified blood in 1[illegible] days; stamp for details. LLOYD HEALTH, Box 5-F Scranton, Pa.

PERSONAL Lasting silk hosiery, whole sale $1 a pair. Any one can try them. All colors, mail orders filled. P.F. free. DEMSON HOSIERY, 424 Mason Bldg. 4th and Hope.

WANTED—To correspond and meet several young German-speaking men that would learn and practice co-operative working together. Highest moral foundation for same. A. KARDTNER, San Dimas.

I HAVE secured unique name and patented lasting article. Want partner. What partner interested to form company at once? Address H, box 140, TIMES OFFICE.

NESTLES, latest perma, hair wave equipment, heads $10; also Lanoil. No school or aggressive work, 2d oldest operator in city, but have no overhead. You get the benefit. PHONE 782776.

WOMAN or man, $240 per month, official position with large land association. Required $1000 which will be returned you; $10,000. Box 220, HIGHLAND PARK STATION, Los Angeles.

PASITION as private secretary companion, or care for 1 or 2 little children, by gentlewoman of education, culture, refinement and charm. Good reader. HOLLY 8328.

CHAS. HOTT—
Spiritual teacher. Does your future happiness interest you? Business and domestic. HAYS 11-6. Fri., Sat., p.m. 7[illegible]½ West 7th st., near Figueroa.

UNIT owners in non-dividend paying oil syndicates have good opportunity to gain loans without further investment. Consult ROBERT MORGAN, 2[illegible] Hollywood Security Bldg. Phone 62780.

STOP SMOKING or chewing tobacco; no will power required; nothing taken internally; guaranteed remedy; saves $[illegible] monthly. Write ECONOMY LABORATORY, A-12, Alameda, Cal.

WANTED—Congenial parties to subscribe part or all of $50,000 along with organizers of new gasoline advertising medium. Address C, box 445, TIMES BRANCH.

24-INCH [illegible] Yucca indestructible pearls, formerly $20, special $6.50. Novelty earrings, formerly $5, special $1.49. Mrs. EMMA C. FLEMING, 424 S. Broadway, Room 208.

EARN money. Have good clothes and more of them by making them yourself. Five more pupils to join my classes in dressmaking. Call PICO 2111, Apt. 304, mornings.

WANTED—Telephone urgently required by responsible business firm. Will pay cash option $12. Address L, box 2[illegible] TIMES OFFICE.

VIRAL DANCE—
Ordained spiritual advisor. Special readings, $1. Hours 10 to 8. 530 S. HILL ST. Cor. 6th. 1 lamppost[illegible]

UNIT OWNERS in consolidated paying oil syndicates have good opportunity to retain loans without further investment. Consult Robert Morgan, 816 Holyd. Sec. Bg. 437264.

BOOKS kept by specialist, statements and income tax returns prepared. FRANK W. FRY COMPANY, 503 Merchants National Bank Bldg. Phone Pico, 4646.

VANITY BOXES and ladies' hand bags made, remodeled, relined, new mirrors, handles, snaps; also purses, bill, coin and ivory moulded. Rm. 425, 315 S. HOWT

TEN ACRES for fruit, almonds and grapes. Fine climate and scenery. $50 per acre. Terms. Box 8[illegible] Route 1, L. A.

EUROPEAN tour, $995. Fix party, experienced conductor, England, Ireland, Scotland, Holland, Germany, Switzerland, Italy, France. 4522 ST. CHARLES RD. 782771.

SUNIONS reduced without loss of time, arches restored by new method; X-ray examination free. DR. [illegible] 818, 332 Mason Bldg., 4th and Bdwy.

IF YOU have clear lot we will finance it. 7% and 8% interest. Address B, box 311, TIMES BRANCH.

DOCTOR wanted for sanitarium, fast moving; active man; salary or commission; $200 to $500 month. Box 655, Anaheim, Cal.

YOUNG man, well-educated, refined, business college, will care for baby only, nights, Tuesday to noon. Ref. Address K, box 143, TIMES OFFICE.

TELL ME your hair troubles regarding dandruff, etc., and you have spoken; let me repair it, I never fail. MRS. A. BAILEY, hair tinting a specialty. Room 2[illegible] Jr. Orpheum Bldg. 9th and Hope.

$15 THE HEAD—Restless permanent wave. Oil process operators; 10 years' experience; $10 head. Wednesday and Thursday only. 62746.

WANTED—$1000 or up to $3250 loan on strong collateral that will be cashed within 60 days. Liberal interest paid. Address T, box 409, TIMES BRANCH.

MANUSCRIPTS typewritten, 50c per 1000 words, with one carbon copy. PEARL SMITH, 625 S. Ocean Blvd., Long Beach. Ocean 1[illegible]

PERSONAL—Trained investigator, local bank references, at liberty from Wednesday, $9 day, including daily report. Address S, box 492, TIMES BRANCH.

PARTY who met interior decorator Wednesday at 2nd and Rampart, will learn something to advantage by addressing G. N., P.O. BOX 712, city.

4-CARAT diamond, pure, in platinum, [illegible] ring. Must sell. Will take $300. 2[illegible] LOEW'S STATE BLDG.

YOUNG lady teacher yen to drive any make car. Drive for private party by the day. Reliable. WEST 2211.

WONDERFUL INVESTMENT for your. Real estate. Call 638, BROWN evenings and Sunday. Phone 22801.

YOUNG man, 24, wants work about four hours nights. Four nights a week. J. REYNOLDS, box 37, Station C, city.

WILL share furnished bungalow with young man, free rent in right party. Address L, box 2[illegible] TIMES OFFICE.

WANTED—Young man companion to take me on bike to Chicago April 1. Address T, box 313, TIMES BRANCH.

FORCED SALE, beautiful $500 piano, standard make like new, terms $175, less for cash. 451 WEST 47TH ST.

MEMBERSHIP Country Club where regular admission fee is $200, for sale cheap. Choice site good with membership. PHONE 820267 or 71177.

1 OR 2 young women to share Hollywood home with young woman of refinement. Reasonable. 1[illegible]

AGED and homeless people cared for and boarded for $30 month. Address K, box 50, TIMES OFFICE.

FOR SALE—Lot inglewood Cemetery, whole or part. 1[illegible] PAG. FINANCE, 61039.

MAIL RECEIVED, phone calls received, 824 Laughlin Bldg. Phone Bdwy. 1217. WEST COAST COMMUNICATION BUREAU.

WHO OWES YOU?
We collect anywhere. FREDERICK RAY, 215 Merritt Bldg., 9th-Bdwy, Bdwy. 6626.

PARCHMENT covered lamp shades ready for decorating. ROOM 905, 218 S. BROADWAY.

MEDICAL student will cash; cheap north; cot for skeleton LINCOLN 2741

HUMBERT cash prices taxi for diamonds, LIGHT, 1001 Title Guaranty Bldg.

## Inquiries—Missing People

WANTED—Address of Mrs. Helen Van Demark, formerly of New York and Colorado; maiden name De Farrar, daughter of the late Lieutenant De Farrar of the Canadian Northwest Mounted Police. Address J, box 257, TIMES OFFICE.

Mrs. HELSEY, deaf lady, where are you? SALE, 130 E. Johnson, Calif.

## PERSONALS—Business

WHEREABOUTS Warren Owen or his next of kin; want to settle an estate. Father, William Owen died Missouri, 1891. Communicate R. I. LA SALLE, 304 Phelan Bldg., San Francisco, Cal.

WHEREABOUTS Warren Owen or next of kin wanted to settle an estate. Father was William Owen died Missouri 1891. Communicate R. I. LASELLE, 304 Phelan Building, San Francisco, Cal.

IF TRUMAN B. HANDY, late of 672 W. 35th st., Los Angeles, Cal., will address G., box 541, TIMES BRANCH, he will learn something to his advantage.

GIBRALTAR—My own dear little boy, please, please come back to me. You are breaking my heart. I need you. LITTLE MOTHER.

PERSONAL—Will John Jutis, father of twins, Oscar and Otto, and who gave his address as 4902 Loyola, Detroit, communicate at once with the casting office, GOLDWYN STUDIO, Culver City?

WILMA DORA PORTER communicate with G. B. HENDERSON, 811 Easton Bldg., Oakland, regarding your father's will. Very important.

WANTED—The address of Mr. Geo. M. Tay[illegible] mechanical engineer). Important. Address S, Box 402, TIMES BRANCH.

SALLIE G. LOGAN'S address desired for business reasons. Address Suite 1811 SYNDICATE TRUST BLDG., St. Louis, Mo.

K. W. return home. No one knows you have been away.

## CHURCH NOTICES—Liberal and Orthodox

### Liberal.

THE FIRST SPIRITUALIST TEMPLE—32nd and Hanford, Sunday, March 4—9:30 a.m., lyceum; 11 a.m., conference leader Virgil Vickers, subject, "Some Suppositions"; 2 o'clock, healing service; 2:30, lessons in self-healing; 3:30, message circle; 7:30, lecture, subject taken from the audience; messages by Mrs. Nettingham and Mrs. Hawk. Monday, 8 p.m., regular quarterly membership meeting and message circle by Mrs. Jean Nettingham. Tuesday, UNION MEETING, under the auspices of the C.S.S.A. Thurs., 10:30, conference led by Myrtle Shannon, subject, "Organization vs. Individual Endeavor." 2 p.m., addresses by Jessie Bonnet, Sophie Norton, messages by Mrs. Kittough, Mrs. Scarbrough and Mr. Van Wagner; 4 p.m., message circle; 8 p.m., addresses by Annabelle Button and Rev. A. Harriet Fox. C.S.S.A. Messages by Mary Miller and Minnie Sayen following by message circle.

THURSDAY EVENING, from 5 to 7, CHICKEN DINNER.

Friday, 10:30, conference leader, Anna Rink, subject, Spiritualism commercialized; 2:30, address by Rev. Shannon; 7:30, address by Mrs. Ida Bowe and Lillian Lloyd; messages by Mrs. Mary Newman; 4 o'clock, healing service; 8 p.m., address by Mrs. Edith Carpenter and Dr. B. F. Austin. Messages by Sadie Herrick and Mary C. Wheeler. Social served each day.

SPIRITUAL CHURCH OF REVELATION, 349 SOUTH HILL ST. RAMONA HALL. REV. MINNIE M. SAYERS, PASTOR AND EVANGELIST MEDIUM. 11 a.m., MRS. SAYERS, MRS. KILLOUGH, MR. JACKSON and others. 2:30, lecture, DR. R. F. AUSMUS, subject, Spiritual Gifts and Conditions. 7:30, Messages, MRS. FLYNNSUNG AND MRS. SAYERS. 4:45, circles. Mrs. Pettit Killough, Doctor, Jackson, Hutchinson and others. SPECIAL NOTICE—7:15, song service, and 7:30, PUBLIC HEALING DEMONSTRATIONS, BY DR. A. STEWART, certificated healer of Psychic Science Institute of Los Angeles. All welcome. Lecture, REV. MARIAN CARPENTER. Wednesday, 8 p.m., Spiritualist Assn. GARET TAIT, Friday, 2:00, flower readings, MRS. SAYERS and others. 2-30,

CENTRAL SPIRITUALIST CHURCH, 730 S. Grand ave., Walker Auditorium, Rev. Elizabeth B. Gortner, Pastor. Sunday, March 4, 11 a.m., lecture, Rev. Gortner; 12:30 p.m., message by Mrs. Lillie C. Sass. Anna S. Scarbrough and Conrad C. Hauser, followed by lecture, subject, "Lessons from the Pentateuch," followed by messages. Wed., Reception Hall, 2:30 p.m., Flower message by Mrs. Sass. Mrs. Anna S. Scarbrough and Mr. Hauser followed by circles; healing by Mr. Sass; 8 p.m., entertaining and instructive circle. Mrs. Sass answering questions by Rev. Elizabeth B. Gortner.

PEOPLES SPIRITUALIST CHURCH, Rev. Roger Wolcott, Pastor. 2007 West 12th st., cor. New Hampshire. Sunday, 11 a.m., Open Forum, conducted by Arthur Ford; 7:30 p.m., Rev. Wolcott will speak "Upon the Body," 2:15 p.m., Healing Service; 2:30 p.m., messages by Mrs. Myrtle Martin. Wed., 8 p.m., Rev. Wolcott will treatment and ladies' Aid. Mrs. Warren, 4 p.m., circle by Mrs. Ella Hanscom Gardner; 8 p.m., address by Rev. Wolcott. Friday, 8 p.m., Spiritual Conference. Spiritualist Association, followed by message circle by Mrs. Martin. Mon., 2:30 p.m., and 8 p.m., message service. Phone Pico 2063.

FIRST HARMONY SPIRITUALIST CHUR

## BUSINESS ANNOUNCEMENTS
Miscellaneous

### Contractors and Builders
YOU FURNISH THE LOT.

WE FURNISH THE MONEY.

AND BUILD YOU A COZY HOME. PAY RENT JUST LIKE RENT. CALL AT OFFICE TO SEE PLANS AND SPECIFICATIONS.

90% CALIF. CONSTRUCTION CO.
214 I. W. HELLMAN BLDG. 6448g

MODERN BUILDING CO. SUNSET 1430. 1108 Citizens National Bank Bldg.
We build everything, everywhere. Materials, workmanship guaranteed. Money furnished if lots clear.

PRINT ESTIMATES, PLANS FURNISHED, AND PRICES CAN'T BE BEAT.

LOANS and money to build furnished by reliable, experienced builders. Terms like rent. If you have the lot. We finance.

PAUL E. SHUTTLER CO.
Contractors and Builders.
325 Story Bldg. Phone 181.

GARAGES.
Matched built, reference; sitting on your lot ready for use. 10x16 $75; 12x16, $100; 12x18, $120. CURTIS & CASEY, yard 1800 S. Figueroa ave. Phone West 14504.

CEMENT and concrete work of all kinds without money in advance. Contract. Ready to give immediate service. We are proud the work right now. Phone 802478.

BRICK and special paving engineer; best references; 20 years' experience. Los Angeles Architectural Service Co. 201 Washington Mutual Bldg. PHONE 821903.

BUILD BETTER HOUSES and income properties; assume balance; easy payments between; HARRY A. LINCOLN, Architect-Designer, 2301 Menlo. Ver. 2801.

CEMENT CONTRACTOR, general work; basement work MAIER, 1477 W. 60th Pl. 84-25

PLANS DRAWN to order, very neat, reasonable. $10 to $20. 1926 BUENA, 10878.

BEHOLD! ask estimated tree; low prices; trees right in bulb. Cedar, 983. 6501-R.

PLASTERING CONTRACTOR. GLOBE CRAYTE. Phone Boyle 89.

PAINTING, paper-ing, tinting, strictly reas.; work guar. DAVIS. Phone 2020.

WANTED—PLASTERING, ALL KINDS. PHONE MAYFAIR 4767.

HARDWOOD FLOORS, sanding, scraping old floors cleaned, waxed, oiled, Reader, 10729 Lin. Drive

LOW prices build your home, 4 rooms, $1400 complete; will guarantee. 4362536.

WE—AN HIGH reputation, lowest and unbiased prices. PROVOST & CO.

CARTER, A CARVER, engineering, remodeling and jobbing, 927 Stanley Pl. 82027.

A. GOSLIN—PAINTING, TINTING, PAPERHANGING. 1126 Fedora. 75-72. Granada.

PLASTERING CONTRACTOR, 1215 W. Jefferson ave. Call WALE, Vermont 6174.

CEMENT WORK, ALL KINDS, FREE ESTIMATES. PHONE 898449.

C. PEDERSEN, cement contractor, expert walk, curb, gutter, driveway work. 1726 Cortez.

BLUE PRINTS, plans, specifications, with notes free. Breckenridge, 237 Bryan Bldg.

EXCAVATING, grading, cement work. ROSS, CONLEY, 4363 Melrose. Exposit 0

BRICKLAYING, plastering, stucco, repairing, general. C. BACK, 242 W. 28th. 39128.

## Professional Services.

LAWYER—Five years' practice, desires connection with active good legal firm or as assistant; married; has 2 children. Address E, box 605.

## Patents and Patent Attorneys.

EXPERT ADVICE AND OPINION FREE. HOW TO OBTAIN A PATENT AND TO SELL PATENTABILITY. A. P. GREELEY, PATENT ATTORNEY. ESTABLISHED 18 YEARS. OFFICE 411, 414 W. FOURTH ST. U. S. PATENTS, TRADE-MARKS, TRADEMARKER, DESIGNS, COPYRIGHTS. GET IT RIGHT. INVENTIONS MADE FOR $5.

ACCURACY FIRST.
HARRY W. HAHN MFG. CO.
Gear Cutting, Tools, Dies, Fixtures, Etc.
TOOLS, DIES, INVENTIONS DEVELOPED, STAMPING.
Models, special machinery designed and built, experimental work. Tungsten Hinman, Jr., furnishes the lot. We furnish the money. PAUL E. SHUTTLER CO.
Contractors and Builders.
325 Story Bldg. Phone 181.

GARAGES.
Matched built, reference; sitting on your lot ready for use. 10x16 $75; 12x16, $100; 12x18, $120. CURTIS & CASEY, yard 1800 S. Figueroa ave. Phone West 14504.

CEMENT and concrete work of all kinds without money in advance. Contract. Ready to give immediate service. We are proud the work right now. Phone 802478.

BRICK and special paving engineer; best references; 20 years' experience. Los Angeles Architectural Service Co. 201 Washington Mutual Bldg. PHONE 821903.

BUILD BETTER HOUSES and income properties; assume balance; easy payments between; HARRY A. LINCOLN, Architect-Designer, 2301 Menlo. Ver. 2801.

CEMENT CONTRACTOR, general work; basement work MAIER, 1477 W. 60th Pl. 84-25

PLANS DRAWN to order, very neat, reasonable. $10 to $20. 1926 BUENA, 10878.

BEHOLD! ask estimated tree; low prices; trees right in bulb. Cedar, 983. 6501-R.

PLASTERING CONTRACTOR. GLOBE CRAYTE. Phone Boyle 89.

PAINTING, paper-ing, tinting, strictly reas.; work guar. DAVIS. Phone 2020.

WANTED—PLASTERING, ALL KINDS. PHONE MAYFAIR 4767.

HARDWOOD FLOORS, sanding, scraping old floors cleaned, waxed, oiled, Reader, 10729 Lin. Drive

LOW prices build your home, 4 rooms, $1400 complete; will guarantee. 4362536.

WE—AN HIGH reputation, lowest and unbiased prices. PROVOST & CO.

CARTER, A CARVER, engineering, remodeling and jobbing, 927 Stanley Pl. 82027.

A. GOSLIN—PAINTING, TINTING, PAPERHANGING. 1126 Fedora. 75-72. Granada.

PLASTERING CONTRACTOR, 1215 W. Jefferson ave. Call WALE, Vermont 6174.

CEMENT WORK, ALL KINDS, FREE ESTIMATES. PHONE 898449.

C. PEDERSEN, cement contractor, expert walk, curb, gutter, driveway work. 1726 Cortez.

BLUE PRINTS, plans, specifications, with notes free. Breckenridge, 237 Bryan Bldg.

EXCAVATING, grading, cement work. ROSS, CONLEY, 4363 Melrose. Exposit 0

BRICKLAYING, plastering, stucco, repairing, general. C. BACK, 242 W. 28th. 39128.

## Professional Services.

LAWYER—Five years' practice, desires connection with active good legal firm or as assistant; married; has 2 children. Address E, box 605.

## Patents and Patent Attorneys.

EXPERT ADVICE AND OPINION FREE. HOW TO OBTAIN A PATENT AND TO SELL PATENTABILITY. A. P. GREELEY, PATENT ATTORNEY. ESTABLISHED 18 YEARS. OFFICE 411, 414 W. FOURTH ST. U. S. PATENTS, TRADE-MARKS

## WANTED—HELP—Male.

### Salesmen and Solicitors

STOCK SALESMEN

HIGH-POWERED MEN

WESTERN STATES DRUG CO.

CHAIN STORE SYSTEM, CAPITALIZA-

TION $500,000. 30,000 SHARES 8 PER CENT CUMULATIVE PREFERRED, 20,000 SHARES COMMON, PAR VALUE $10 PER SHARE.

408-410 MERRITT BLDG.
8th st. Broadway, at 8th Street.
Leads furnished.

WANTED — MAN ON EXCLUSIVE PROPOSITION, ONLY ONE OF GOOD APPEARANCE, WELL EDUCATED AND ACCUSTOMED TO MEETING THE BEST CLASS DESIRED. IF YOU CAN QUALIFY, INTERESTED IN PERMANENT WORK EARNING $1000 MONTHLY, SEE MR. AVERY, 207 JR. ORPHEUM BLDG.
MORNINGS BET. 10 AND 11.

WANTED—Real Estate Tract Salesman
(For South Alhambra)
I have the BIGGEST CLOSING SCHEME to help you clinch sales of FULLY IMPROVED lots, all ready to build now, but on low terms, also same scheme for sale of new homes now building on same tract. You must have a car, successful experience, and live where you can han-dle east-side prospects. Call 9 to 10 a.m. Sunday or Monday at my CARLOS ST. Tract Office, MIDWICK PARK, on Fremont Blvd., SOUTH of P.E. NORTH of Coyote Pass, or write me, 602 S. Western ave. L. A. BATTELLE.

SALESMEN SPECIALTY—TO REPRESENT A NATIONAL CONCERN IN THE ADVERTISING FIELD. MAKE OFFICES FROM COAST TO COAST. A GREAT MONEY PRODUCING PROPOSITION FOR LIVE, ACTIVE AND VISIONARY SALESMEN. EXCLUSIVE TERRITORY DESIGNED TO MEN OF AGGRESSIVENESS. RETURNS ARE OF THE MOST SUBSTANTIAL CHARACTER. PROMOTION INCREASING IN FAVOR EACH AND EVERY DAY. APPLY 712 UNION LEAGUE BLDG. MR. McKAY.

WE CAN USE FOUR MEN WHO CAN AND WILL PRODUCE RESULTS. MUST BE FAMILIAR WITH SOUTHERN CALIFORNIA VALLEYS, WILLING TO WORK AND FOLLOW INSTRUCTIONS. A NEW SUBDIVISION INSIDE THE TEN-MILE CIRCLE, CONSISTING OF HALF ACRES AND MAIN BOULEVARD FRONTAGE AT 20% DOWN AND $10 MONTHLY BALANCE. EXCELLENT EFFORT REWARDED BY LIBERAL BONUS. CALL MONDAY BETWEEN 10 AND 1 P.M. PRINCE, 7065 HOLLYWOOD BLVD.

THE LARGEST COMPANY IN ITS LINE OF BUSINESS IN THE WORLD. ASSETS OVER A MILLION DOLLARS. HAS JUST OPENED A NEW OFFICE IN LOS ANGELES TO MARKET A NEW SPECIALTY TO RETAIL MERCHANTS, AND WILL RECEIVE APPLICATIONS FOR SALESMEN. STRAIGHT COMMISSION PAID WEEKLY. REFERENCES SALESMEN WILL BE ABLE TO EARN MORE THAN THEY CAN ORDINARILY RECEIVE. APPLY ROOM 613 CHAMBER OF COMMERCE BLDG.

WANTED
EXPERIENCED
AUTOMOBILE SALESMEN
TO SELL
FAST MOVING LIGHT CAR
WITH SOME CASH
TO FINANCE DEMONSTRATION.
PLENTY OF PROSPECTS FURNISHED
ADDRESS J, BOX 90, TIMES OFFICE.

WANTED—SALESMAN WHO HAS SOLD INSURANCE FOR FINANCE COMPANIES; AN EXCEPTIONAL PROPOSITION AND WILL ATTRACT BUYERS WHO UNDERSTAND THE FINANCE AND DISCOUNT BUSINESS. 1911-917 STORY BLDG., BETWEEN 5 and 9 P.M. OR SUNDAY BETWEEN 2 AND 5 P.M.

STOCK SALESMEN WANTED;
15% COMMISSION.
Live prospects furnished from newspaper ads and direct by mail. For promotion of downtown office buildings and other business properties.
$5 PREFERRED WITH
PARTICIPATION IN COMMON.
APPLY JAMES A. HOOD,
421 Merchants National Bank Bldg.

SALESMEN—Cash Register Salesmen want-ed for San Francisco, reliable, convincing salesmen, not over-trained, for one line of NATIONAL AMERICAN AND ST. LOUIS CASH REGISTERS; exceptional opportunity for a live firm having a first-class line; must be co-workers most liberally. If you qualify, stand office; cash registers rent will free no house repair entailed; salary and commission. 622 S. LOS ANGELES ST.

SOME MEN LOOK FOR positions. OTHERS fit OPPORTUNITY. We have the OPPORTUNITY where SUCCESS is a matter of ours ability. A clean profitable business with the opportunity of earning upwards of $500 a month. Good character and sales ability principal requirements. References required. Communications confidential. Address J, box 114, TIMES OFFICE.

BRADBURY PARK TRACT.
CAN NURSE TWO HIGH-CLASS SUBDIVISION SALESMEN, CAPABLE OF CLOSING ON LEASE. APPLY TO SALES MANAGER AT BRADBURY PARK TRACT OFFICE, LAS TUNAS DRIVE AND SANTA ANITA ST. PHONE ALHAMBRA 324-W. POSITIVE LOCATION THROUGH ALHAMBRA ON MAIN ST. TO TRACT.

A GOOD, live salesman and solicitor for electrical fixtures business. Must know how to get business. Will pay $50 per week to right party. Out of town job. Apply in own handwriting and give address and phone number. 25869 EAST 19T ST., Los Angeles.

CLEAN-CUT ambitious young man, who desires to further educate himself. We pay $21 per week and allow 5% commission. Also $150 scholarship to correspondence school. Call 1:30 to 4:30 p.m. PICTORIAL REVIEW CO., 833-837 Union League Bldg.

ENERGETIC young man with initiative to travel; $75 per week guaranteed; no promotion work. Address Z, box 947, TIMES BRANCH.

SALESMAN—Two clean-cut men to sell and owner's oil royalties that are paying dividends now and will increase 100%. Call this afternoon 2:30 and 10:00 at 501 GRANT BLDG.

STOCK salesman to sell shares in a growing manufacture of radios and chemicals. Apply to W. A. JAGEMAN CO., 4625 S. VERMONT.

EXPERIENCED electric sign salesman by eastern manufacturer. Phone for appointment. HOLAHAN, Cabin Hotel.

WANTED—An ex-service man who has had some experience as a salesman. Apply 833 S. Broadway, 5th floor. MR. PARKER.

WANTED—Salesman for the new policy; it pays 5 ways, sold only by The PACIFIC MUTUAL LIFE, assets $75,000,000; 55 years old; liberal compensation; free salesmanship course. Call at
545 S. OLIVE ST.

FUR SALESMAN
to call on department stores, cloak and suit stores, etc. Answer giving all particulars and experience. Address F, box 506, TIMES BRANCH.

SALESMAN with filing-cabinet experience to handle a well-known specialty in Los Angeles; salary or commission basis. State age, experience, qualifications, phone number. Address R, box 434 TIMES BRANCH.

WANTED—LIVE WIRE REAL ESTATE SALESMAN. MUST HAVE A CAR TO HANDLE OUR PROSPECTS.
ARNOLD
2625 N. BROADWAY.

MEN for house-to-house work. Article has no competition. Sells to dealers or consumers. ECONOMY STORE TOP, 548 S. Flower, upstairs, 2 to 5 p.m.

2 EXPERIENCED newspaper subscription solicitors. Apply in person Monday morning. HUNTINGTON PARK SIGNAL, 149 S. Pacific Blvd.

STOCK salesmen, investment stock paying regular dividends. Leads furnished. Only bay for good men. Apply 310 DETWILER BLDG.

STOCK SALESMEN—
Fourth truth telling men in nothing districts. Can make $75(0) to $5(0 per week. 1115 MARSH-STRONG BLDG.

SALESMAN WANTED—Experienced in selling land. Must have automobile. Call ref. BRANCH.

WANT real estate salesman to handle new and hot dept. Must have car and be on Call 729 CONS. REALTY BLDG., 6th and Spring sts.

LIVE-WIRE real estate salesman with car, capable of taking charge of small subdivision and getting it over. 515 PACIFIC FINANCE BLDG.

SALESMAN WANTED—
Live-wire truck tire salesman acquainted in Los Angeles. Real proposition for a go-getter. Give reference and experience. Address J, box 134, TIMES OFFICE.

SALESMAN. Must have experience and reputation. A fair, square and honest proposition. Big money to right man. See MR. SMITH, Hollywood Oil Syndicate, 7782 Lowe State Bldg.

YOUNG salesman, permanent position, salary and car allowance. Auto equipment to dealers. KINGMAN MANUFACTURING CO.

SALESMANAGER for subdivision, car necessary. Work out of main office. See MR. TAYLOR, 1105 California Bldg.

WANTED—Man over 21, sales department. ILLINOIS ELECTRIC CO., 512-515 S. San Pedro. 2d Flo. Branch.

## WANTED—HELP—Male.

### Salesmen and Solicitors

SECURITIES SALESMAN—ATTENTION!
We wish to enlist the services of a few high-class men who are capable of placing an exceptional issue, where the clientele has already been selected and real sales co-operation is given.
This security is the offering of an established factor in the world's largest industry, whose management and diversified corporate companies comprises most successful business men.
We wish only to associate ourselves with intelligent and experienced men. Applicants who know they are able to qualify will please call in person, or see Mr. Anderson, Gen. Sales Mgr., GLENDALE ENGINEERING COMPANY, 628-645 W. Colorado Blvd., Glendale, Cal.

SALESMEN—
CORPORATION MANUFACTURING HOUSEHOLD SPECIALTY SOLD BY LEADING DEPARTMENT STORES IN LOS ANGELES WANTS 5 FACTORY REPRESENTATIVES. LOCAL TERRITORY NOW BEING ASSIGNED. PHONE 62076 FOR APPOINTMENT.

SALESMAN WHO CAN SELL DEPARTMENT AND MEN'S FURNISHINGS TRADE THROUGHOUT THE U. S. THOROUGHLY CONFIDENT MAN OF CHARACTER CAN OBTAIN AN INTERESTING AND PROFITABLE CONNECTION BY INVESTING $5,000-$10,000 CASH IN NEW ORGANIZATION MANUFACTURING STAPLE LINE PROMISING LARGE SALES AND GOOD PROFITS. NEW AND VALUABLE FEATURES PROTECTED. ADDRESS Y, BOX 584, TIMES BRANCH.

WANTED—Industrial salesman for old established manufacturing plant; 15 per cent commission.
M. H. MURRAY,
211 Grosse Bldg.

SALESMAN WANTED—
A LIVE-WIRE SPECIALTY SALESMAN OF ABILITY AND INTEGRITY, UNAFRAID OF REAL WORK. CALIFORNIA TERRITORY ON KNOWN AND ESTABLISHED COMMODITY. SERIOUS AND FAITHFUL APPLY ONLY NEED APPLY. 516 AMERICAN BANK BLDG. MONDAY BETWEEN 9 A.M. AND 12 M.

OPPORTUNITY MOST UNUSUAL.
REAL ESTATE SALESMAN.
"I want an associate, not a helper. A real, well-bridled manly man with a class car, to whom closer living cost must come to me with a clean record and unquestionable references. Apply in strict confidence. R. C. JONES, 5919 Hollywood Blvd.

WANTED—A gentleman of good appearance with education and refinement between 30 and 40 years of age to handle a music line requiring no music not necessary; 3 character references required. Call Monday between 10 to 12 on R. H. BISWITT, 424 S. Broadway, Suite 507.

WANTED—Have more prospects for country and suburban property than we can handle with pleasure, or you know the country surrounding Los Angeles, have a good car and want to make real money by working intelligently for it, call at once, E. L. McCORMACK CO., 720 San Nuys Bldg.

SOLICITORS—
Want a number of high-class men for house-to-house canvass, permanent work for right men. See MR. FAY after 10 a.m. DIAMOND LAUNDRY, 8th and Towne ave.

WE have opening for real estate salesman who has good quality. Experience not necessary if you are willing to learn. CLENG, 4116 S. Vermont, opposite Manual Arts School. Annex Monday.

AUTOMOBILE salesman. Experienced, salary, bonus, commission. LEANS MOTOR CO., 800 Fair Oaks ave., South Pasadena. Phone Fair Oaks 5588.

EXPERIENCED coffee salesman. Give reference, age, experience. Address
PURITAS COFFEE & TEA CO., 811 Traction.

WANTED—Experienced salesman for cap factory. Outside territory. Address K, box 94, TIMES OFFICE.

WANTED—Live salesman for a new magazine proposition. Call 327 Irving bldg. city work. 330 DOUGLAS BLDG.

WHOLESALE auto supply salesman with experience. Call at 1344 S. FLOWER ST.

SALESMAN with car, real estate. 216 DEW WILSHIRE BLVD.

SALESMEN with light car, $25 wk. and commission. See BLENDOR, 2816 N. Main.

LIVE wire solicitors, $35 to $50 per week. Call Monday at LISSNER BLDG.

REAL ESTATE—Live man just sold $50,000 acre. Phone for live, proven men, Ottawa 1055.

2 FIRST-CLASS solicitors, 424½ S. BROADWAY, Alhambra, Cal.

SALESMEN for office specialty; office-to-office canvass; com. basis, liberal commission; small bank or commercial for sale. Macgregor Co., 1107 SECURITY, INC. 541 8th Ave., New York City.

WANTED—Representative. Durable city work, big money, we pay you daily. No experience necessary. Call 1036 S. BROADWAY.

RESPONSIBLE Individual capable of furnishing references for permanent home-to-house representative; salary and commission. 622 S. LOS ANGELES ST.

WANTED—Salesmen with cars to assist in opening stations; L.A. acquaintanceship preferred. Write or call Monday 9-11 a.m. GRAND AVE.

AGENCIES being est. So. Cal. and U. S. Marvelous product; unl. hom.; investigate. Address R, box 522. TIMES BRANCH.

WANTED—Representative for our popular priced stout dresses as side line. Ref. required. Call MILLER & SONS, 328 W. Ninth st., CHICAGO.

LIVE SALESMEN WANTED FOR $10 MONEY MAKER. AUTO TERRITORIES OPEN. 10 TO 4, 796 E. 16TH ST.

WE can use 5 good salesmen with cars to handle ads in the San Bernardino Syndicate. See DAVIS, 509 Roberts Bldg. 3rd-Main.

OIL SALESMEN.
With touring car, on a large proposition, liberal commission. See COLLEDGE, 807 Delta Bldg.

2 SALESMEN who have had experience on collection agency accounts; salary & commission. Call between 9 & 12 a.m. 818 BROADWAY CENTRAL BLDG.

WANTED—Real estate salesman with car. Good proposition; good opportunity. 5700 S. VERMONT, Ver. 975.

YOUNG MAN to learn wall-paper store. Advancement unlimited. Must be sober and legal age. Call Mon. morning. 3314 W. ADAMS.

WANTED—Refrigerating engineer sales-man. Give reference and experience. Address S, box 562, TIMES BRANCH.

WANTED—Salesmen, new subdivision. See MR. REED, 5521 So. Vermont.

2 FIRST-CLASS specialty salesmen, permanent connections. Call Monday, 8-12 a.m. 823 W. 10TH.

WANTED—Experienced packing-house meat salesman. Address P. O. BOX 457, stating fully past experiences.

EXPERIENCED telephone appointment solicitor. Commission basis. 1115 MARSH-STRONG BLDG. 822121.

GOOD side lines for salesmen calling on trade; big territory. DIAMOND HEATER CO. 2027 So. Main st. Phone 61-1.

REAL estate salesman with car. Must be live wire, good location and proper qualifications. COURT REALTY, 2561 W. Pico.

EXPERIENCED candy salesman. Address H, box 161, TIMES OFFICE.

SALESMAN—Cash and door, with car. Call Monday a.m. at 1234 E. 58TH ST.

WANTED—Experienced salesman with car for real estate office. Call 1000 W. ADAMS.

WANTED—Salesman for rooming and apt. houses. MR. RYDER, 409 Grant Bldg.

## Trades.

WANTED—Men to take six weeks' course in plastering. Pay when qualified. Boys are earning monies after two weeks' instruction. 209 MASON OPERA HOUSE BLDG. (See inst. course adv.)

WANTED—Fancy spotter and dry cleaner in plant near Los Angeles. Pleasant work, interesting proposition to right party. Phone PENDLETON, 283897 for details.

WANTED—Men to learn resin and urea plastering. This effect is being operated by practical men and is a big plastering business. PROGRESSIVE PLASTERING SCHOOL, 1122 Temple.

MECHANIC DRAFTSMAN FOR ENGINEERING DEPARTMENT OF LARGE PUBLIC UTILITY CORPORATION. OPPORTUNITY FOR ADVANCEMENT. SALARY $1335. APPLY ROOM 600, 300 E. 8TH ST.

PAINTING CONTRACTORS to figure on bunch of new work coming up. We help you get the work. REMOLITE PAINT CONTRACTOR'S EXCHANGE, 2935 E. 26th St.

WANTED—Printers, compositors, pressmen, feeders, linotypers, bookbinders, cost clerks and book-keepers, who want positions to register with MASTER PRINTERS' ASSN., 419 Pacific Mutual Bldg.

AGENCIES WANTED—
Sell Guaranteed Hosiery. Big profits. Write for free sample outfit.
ROSEDALE KNITTING CO.,
Dept. 1, Cincinnati, Ohio.

WANTED—Blacksmith on oversized work. Welding, plating experience and wages expected. WALEY MFG. CO., Santa Barbara, Cal.

I WANT a first-class automobile mechanic to take full charge of shop on commission; good chance to make money. See ADAMS in the afternoon, 4125 W. Pico.

WANTED—2 iron workers on fire escapes and general ornamental iron work. Call 484 BIXEL ST., Boyle Heights 5084.

WANTED—1st-class stainer and varnisher. Apply SPELLMAN DESK CO., 418 W. 10th st.

WANTED—Cabinet maker, one experienced on high grade cabinet work only. 237 W. AVE. 26.

WANTED—First-class mechanical structural draftsman, phone WILMINGTON 306 for appointment.

WANTED—Plumbers, must know city ordinance. HOLLY 1766.

WANTED—Experienced steel moulder. Apply 2170 E. 9TH.

## WANTED—HELP—Male.

### Trades.

WANTED—EXPERIENCED
CORD TIRE BUILDERS
CORD TIRE FINISHERS
AND CURING ROOM MEN.
SAMSON TIRE & RUBBER CORP.
COMPTON, CAL.

WANTED—
DRAFTSMAN,
POWER PLANT MAN
WITH
ELECTRICAL EXPERIENCE.
L. A. GAS & ELECTRIC CORP.,
942 S. OLIVE. ROOM 1002.

WANTED—Cutters, experienced on bathing suits or underwear. Apply PACIFIC KNITTING MILLS, 308 E. 4th st., 8th floor.

AUTO TIRE
SALESMAN
We want high-class man with extensive experience to sell our Western Giant tires to corporations operating fleets of cars, small drawing account and liberal commission. Salesman must furnish car.
WESTERN AUTO SUPPLY COMPANY,
911 So. Grand Ave.

SHORT KNIFE CUTTER,
EXPERIENCED ON SILK.
APPLY
MARION R. GRAY CO.,
813 S. LOS ANGELES.

WANTED—PRINTER-SOLICITOR — Capable hustler to spend about three days each week soliciting advertising and job work for three trade shop on press and pressmen. To real business getter who can start at $35 per week this position offers rapid promotion and permanent connection. ADDRESS BOX 380, TIMES OFFICE.

WANTED—A furniture designer in a live town near Los Angeles. Must be A-1, all around proposition. Must match colors, burn-in enamel, varnish, rub and polish. Must be familiar with ordinary cabinet work. Permanent position and good wages to right man. Give age, experience, where married or single, etc. Address Box 380, TIMES OFFICE, Santa Ana.

LAYEROUT
FOR
TANK AND BOILER WORK
SEE MR. DURANT,
950 N. BROADWAY.

2 EXPERIENCED
AUTO FENDER REPAIR MEN
STEADY
ATLAS AUTO WORKS
1538 SO. HOPE.

FIRST-CLASS all-around die and tool maker. Give full account of experience. Where trade learned, firms for whom you have worked, and number of years with each. Write your own ticket and wages desired in first letter.
BOX 705, FRESNO, CAL.

WELDERS
APPLY
800 LYONS ST.

PRINTER for small but very modern shop. An excellent opportunity for that craftsman. We want work and not hours. Do not apply unless you are able to do superior work in the department. UNIVERSITY BOOK STORE, 2474 University Ave.

WANTED—Rough Carpenters, Painters and Paperhangers; for overhauling dump boxes at Long Beach. Wages $4 per day and quit when you please. Call 302 S. BROADWAY, Long Beach, Monday forenoon, or phone Sunday 532576.

WANTED—EXPERIENCED CUTTER FOR MEN'S NECKWEAR. APPLY M. M. GOLDMAN CO., 750 S. LOS ANGELES STREET.

RADIO operators, shipfitters, stenographers, patternmakers, musicians, blacksmiths, boilermakers, coppersmiths, $72 per month, board and lodging, clothing. U. S. NAVY, 5095 Fresh Bldg., 2nd & Broadway.

WANTED—Coatmaker. Must be first class man, one who can draw and trim, also make himself useful around floor. Good job for the right man. Address G, box 1, TIMES BRANCH.

WANTED ROUGH CARPENTERS.
10 first-class rough carpenters at 830 S. IRVING BLVD. See Cramer, 8 o'clock Monday morning.

LUTHER T. MATO.

TWO sash and door stock cutters, 4 cabinet makers, 2 carpenter finishers, glazier, 2 painters to take care of with engineer's license. MILL OWNERS' ASSN., 122 E. 3rd st. (No charges.)

WANTED—First class mechanic on all makes of cars; salary or commission basis. NATIONAL and VENICE BLVD. Phone Culver 824.

WANTED — Competent printer for night force; trade must be union. TYPOGRAPHIC SERVICE CO., 329 E. 4th st.

PRINTER—Two-thirder or young man with three years' experience in job printing trade. Box No. 634, care TIMES, Long Beach.

MANAGER of job printing plant who knows how to produce, estimate and sell good printing. Address K, box 71, TIMES BRANCH.

WANTED—2 jobbing carpenters, none but experienced need apply. $7.50 per day. WEBB, The Carpenter, 318 Harlem Place.

TAILORS experienced, quick workers, on coats. Apply MR. VAN BORN, Wardrobe Shop, Main Studios, 6350 Romaine st., Hollywood.

EXPERIENCED HATTER—
ON LADIES' PANAMA HATS.
LOS ANGELES HAT CO.
731 SOUTH HILL, STREET.

PRINTER—Manager to take full charge and run plant on share plan, good opportunity for right man. Address B, box 270, TIMES OFFICE.

WANTED—Two first-class finish carpenters. 28 South DAVIS BROS. GARAGE. 210 E. Washington st.

WANTED—Welder experienced in ammonia pipe coil welding. Apply Monday morning at 8 o'clock. 7TH ST. and SANTEE.

FIRST-CLASS acetylene and electric welders experienced on steel plate work. Apply BOYLE MFG. CO., 5100 Santa Fe ave.

WANTED—Architectural draftsman, experienced in residence work. Address BOYD R. PRICE, architect, Phone 559291.

WANTED—1st-class wash man. SANITARY LAUNDRY WASH., 240 S. Greenleaf ave., Whittier.

BOY wanted to learn cutting trade on metal and children's dresses. PATMAN MFG. CO., 2056 E. 9th st., Brown 3066.

WANTED—Experienced lacquer enamel spray man. Apply Monday morning 9 a.m. 845 E. 31ST ST.

WANTED—Job printer, pressman; must have Miller. Country shop near L. A. Address K, box 140, TIMES OFFICE.

DRAFTSMAN, ornamental iron structural steel, PHILLIP FRIKMAN & SON, 5000 Pacific Blvd. 291231.

WANTED—Woodworker, new auto body equipment job for good man. UNION ROCK CO., Azusa, Cal.

WANTED—A first-class tailor. Call 9 to 2 p.m. Sunday. 414 CHERRY AVE., Long Beach.

WANTED—Ride on lathing and plastering three rooms, bath, closet. 1749 CHILDS AVE.

WANTED—Foreman for lumber yard. First-class man only. CLIFF LUMBER CO. Phone Inglewood 1721.

WANTED—High grade man to solicit for laundry work. See MR. VOGEL at 779 Towne ave.

A MAN experienced in re-cushioning mirrors in furniture factory. Apply 733 ALISO ST.

ROUGH carpenter work and Painting done as payment on auto. 1054 S. MAIN.

PLATER wanted; man to help on coats and cushelling. Apply 1716 WEST 6TH ST.

LATHE hand for 16-in. lathe. 1123 So. LOS ANGELES ST.

WANTED—BRICKMAN, 1515 WEST PICO STREET.

TWO good finish carpenters. 1287 So. Plymouth.

## WANTED—HELP—Male.

### Trades.

ONE ASSEMBLER
FOR AUTO PAINT SHOP
CADILLAC EXPERIENCE PREFERRED
DON LEE COACH & BODY WORKS
PICO AND LOS ANGELES

LINOTYPE OPERATOR wanted for small suburban newspaper and job shop. Must be steady. Will pay regular salary and guarantee, $500 or more. Address R, box 450, TIMES BRANCH.

WORKING foreman, six-machine newspaper composing room. Excellent opportunity; near Los Angeles; in open shop. Address J, box 137, TIMES OFFICE.

CEMENT finisher on private work, steady job. Prefer married man, if you are not an A No. 1 man, do not bother me. Call Sunday morning on E. L. PHILLIPS, 115 La Salleno ave., Emery Park, Alhambra.

COLOR varnisher, first class, for auto painting. AUTOMOBILE ASSEMBLY CO., 3101 E. 16th.

WANTED—Ornamental iron worker, GUY ORNAMENTAL IRON WORKS, 755 E. 15th st.

EXPERIENCED HEAD OPERATOR ON MEN'S CLOTHING. STEADY JOB. PARAMOUNT CLO. CO., 347 S. SPRING ST.

WANTED—Plumber, must be 1st class. American Glass shop, THOM L. BAKER, 6th st. and San Pedro.

WANTED—Sewer contractor to bid on 620 feet of street sewer job. 1133 MARENGO ST. PICO 5840.

LAUNDRY washman, must invest $3000. Opportunity for right man. Add. F, box 515, TIMES BRANCH.

CORNET player for Great Western Dog & Pony show. See LINDBERG MUSIC CO., 126 S. Broadway.

WANTED—Two 1st-class floor molders. Apply to Foundry supt., LAYNE & BOWLER CORPORATION, 900 Santa Fe ave.

WANTED—Experienced automobile molder. State experience and address reply, H, box 280, TIMES OFFICE.

ALL-around automobile painter and finisher at once. 5251 LOS FELIZ ROAD, Glendale. Phone 8402.

CABINET makers and bench men experienced with furniture work. 1617 MAPLE.

WANTED—2 boys to work in shop, 7:30 Monday. KUNKEL MFG. CO., 781 E. San Pedro st.

EXPERIENCED pie baker. Call after 2 o'clock at MOODY PIE CO., 742 Turner st.

WANTED—Cabinet maker to work on furniture repairs. Call at 2010 STANFORD AVE.

PANTS finisher, first class. Apply 2511 BROADWAY BLDG., Room 402, corner 9th and Santee.

WANTED—Finish carpenter. 6108 VAN BUREN PLACE, Sunday all day.

Two good plasterers. 1250 E. ORANGE GROVE, Glendale, or phone Glen 1187-R.

TINNER inside man, preferably in the shop. Call 2385 E. 22ND.

WANT sash and door man. RATLIFF LUMBER CO., Hawthorne, Cal.

WANTED—1st-class mechanics. Apply at garage, 507 S. FLOWER.

EXPERIENCED floor for picture frame factory. See MR. VAIL, 722 So. Hill.

ORNAMENTAL IRON WORKMAN. RATES. ROTHCES CO., SLAUSON & SANTA FE.

EXPERIENCED operator for flatland vertical turret lathe. Phone MR. ADAMS, 2902261.

L. A. PLASTERING CONTRACTORS WANT 4 MEN. Call 2221½ MONETA AVE.

MEN, go to Harris Brickhaven, Lathing & Plastering School, 313 S. FIGUEROA ST.

BARBER wanted at once. 1234½ W. CESTER ST., Anaheim. Mr. D. O. Jordan.

EXPERIENCED switchboard cable operator. Phone MR. ADAMS, 2902261.

TWO carpenters, wages $7 day. Apply 907 S. CATALINA, Wm. Flemming Co.

WANTED—Two or three good finish carpenters. Call 2307 E. 1ST ST.

CARPENTER—Want figure on labor, finishing new 8-rm bungalow. Call 2980782.

WANTED—Two first-class carpenters. Apply WEST 37TH AND CHANTO PLACE.

## Chauffeurs and Teamsters.

TRUCK driver, reliable man with good education. Must be experienced and thoroughly familiar with Los Angeles and surrounding country. State age, height, weight and salary expected. Address K, box 41, TIMES OFFICE.

WANTED—Yard truck driver on pick-up work for construction co. Middle-aged man, steady, new R. W. SCOTT, 405 Jr. Orpheum Bldg. Phone 10060.

YOUNG man to drive Ford delivery. Must have own car. Call WILSHIRE BROCERY, 1526 S. Western Ave.

WANTED—Reliable Chinese chauffeur, mechanic, houseman, permanent. Two in family. HOLLY 8064.

WANTED—First-class truck driver, married man preferred, over 25. Inquire 2416 E. 52ND ST.

## Hotel, Restaurant and Club.

FIRST-CLASS man to take charge of kitchen, help in large cafeteria. Want a hard-working, experienced man. Address J, box 516, TIMES BRANCH.

BY new sandwich shop, reliable man with experience for sandwich maker. Call Sunday morning between 10 a.m. and 12 m. at 570 S. GRAND AVE.

WANTED—Cook; first-class, able to take charge of kitchen; references required. Call 127 S. BRAND, Glendale.

EXPERIENCED man for fountain and hot lunches. Must appear young; you can deliver the goods. 1228 — 7TH.

WANTED—Experienced night hotel clerk. Apply HOTEL BALBOA, 1221 W. 7th.

WANTED—Experienced chef and second. Good job for right man. TIMES OFFICE.

WANTED—Experienced chef. McPHEE'S CAFETERIA, Huntington Park.

## Professions and Vocations.

DENTIST will finance dental laboratory on liberal percentage basis. Must be all around laboratory man with good references. Also cashier to get business. Excellent opportunity for right man. Address H, box 160, TIMES OFFICE.

WANTED—Draftsmen, both for design and detail work on general machine construction. State fully positions held and references past work. Salary expected and when available. AMERICAN SMELTING & REFINING CO., 1106 Mills Building, 51 Pine, Texas.

DRAFTSMEN
Several experienced detailers and checkers on structural steel for mill buildings and office buildings. State qualifications, salary expected, etc. Address O, box 516, TIMES BRANCH.

A YOUNG man of clean-cut personality, as a vaudeville partner in a proven act. Must have good speaking and singing voice. Send photo if possible. Address P, box 581, TIMES BRANCH.

STRUCTURAL ENGINEERS
Experienced in the design and detail of all classes of structural steel for mill buildings. Give full details in first letter. Address O, box 518, TIMES BRANCH.

6 LIVE musicians to play on a 50-50 proposition with guarantee. L. A. beach dance hall, 52 weeks' work. Address J, box 186, TIMES OFFICE.

WANTED—An Architectural Draftsman who has had good experience on residence details and plans. G. LAWRENCE STIMSON CO., 431 Security Bldg., Pasadena.

WANTED—Architectural draftsman experienced on apartment buildings, space 223 SO. SAN PEDRO.

WANTED—Draftsman familiar with construction, work and rock crushing installation, 223 SO. SAN PEDRO.

NEWSPAPER man with advertising ability may make permanent connection by addressing box 88, BREA, Cal.

WANTED—Experienced draftsman in residence office. Address P, box 576, TIMES BRANCH.

FRENCH chemist, a cosmetologist, capable of compounding cosmetiques in large quantities. Apply 824 NO. WESTERN AVE.

WINDERS; architectural specification writer. 430 HIGGINS BLDG.

WANTED—Registered doctor or optician. Address R, box 507, TIMES BRANCH.

## Farm and Garden.

WANTED—Estate gardener for 10-acre place located in Glendale. Five-room modern house, partly furnished free. Conditions above surrounding that. Apply H. R. WOODILL, 111 East Third Street, Los Angeles.

WANTED—Head gardener, Protestant, not over 50 yrs. No. Cal. experience, for Pasadena place. No living quarters. $125. Write full particulars, ROUTE 2, box 119, Pasadena.

WANTED—Experienced ranch superintendent, deciduous fruit and alfalfa experience required. Agricultural college man preferred. BELLENDALE ORCHARDS, INC. 509 Garland Bldg. L. A.

WANTED—Single swedish man to work on poultry farm. S. A. SWANSON, R. 1, box 536, Gardena.

SINGLE man to care for cows and chickens. Must live on the place. Apply 518 MARSH-STRONG BLDG.

WANTED—Milker at once, will pay $75. 5369 ROSEWOOD AVE., Hollywood.

WANTED—Someone to care for peach orchard on shares. Phone SO. 27758-R.

WANTED—Good worker for citrus grove. Ph. 61003, 333 CIT. NAT. BK. BLDG.

## Investment Required

IF you have $1000 cash and services to invest where you may triple your investment every 9 months with safety, get in touch with me at once. See MR. STANSFIELD, 402 Marsh-Strong Bldg.

A MAN who is not afraid to work and Money secured to one-half interest. Call 1442 WEST PICO.

## WANTED—HELP—Male.

### Investment Required

CO-OPERATORS.
A few positions are now open for serious workers, both male and female in a chain of co-operative dairy lunches, restaurant and cafeteria. Ideal locations. Employment on a partnership basis free-ing weekly salary and sharing 95% of profits. This is a real opportunity for people who wish to be in business for themselves. A small investment which is fully secured insures steady profitable and immediate employment. See employment manager at main store and plant. 437 So. MAIN.

YOUNG man of good address, mechanically inclined, capable of meeting public, or-get valuable working interest in established business. Small payment down, balance from profits. Best references required. Address T, box 309, TIMES BRANCH.

WANTED—Party with sales ability who has confidence in So. Cal. real estate. Investment of $500 secured by deed will treble in 90 days. This is a bona fide proposition, backed by responsible people. Will bear closest investigation. Address Z, box 586, TIMES BRANCH.

2 REPUTABLE business men to act as directors in corporation engaging in television business. This is a clean, attractive opportunity, substantial investment required with services of an architect or capable realty dealer, for sales-man. For interview, Address M, box 110, TIMES OFFICE.

CO-OPERATIVE electrical contracting and fixture co. needs office and floor salesman, first-class air brushman, good consult man. Must have two years' experience, good wages and share in profits to the right men. Investment $1000 to be secured. Address L, box 274, TIMES OFFICE.

SOAP MAKER WANTED—One who knows how to set up factory and how to make soap. Also be willing to invest in company. A good position for right man. Factory to be located in nearby growing city. Address N, box 214, TIMES BRANCH.

BUSINESS agents wanted, exclusive territory. Los Angeles to make and sell the only liquid weldener and fuse fertilizer, sells easily, large profits. Only small investment required. Call SUNSET PRODUCTS CO., 512 Sunset Bvd., Los Angeles.

BUILDING SUPERINTENDENT.
Man competent to take full charge of construction, liberal salary. Must take interest in work. Prefer man living in Pasadena. References given and required for reliability. Address Y, box 419 SAN FERNANDO BLDG.

COOK WANTED—For six miners working and locating large select channel placer ground. Camp 100 miles from Los Angeles. $600 per month and interest in mineral holdings. Address S, box 450, TIMES BRANCH.

DRIVER for retail route with or without car, salary and commission. $30 to $50 guaranteed with fine future. Small cash bond required. Fully protected. Good chance for a hustler. Phone 51074 or Address L, box 292, TIMES OFFICE.

WANTED—A young man to assist in organization of manufacturing company; state experience in motion, picture industry. Investment of $2000 required. Address K, box 172, TIMES OFFICE.

WANTED—Man (reliable,) to take charge and help manage light manufacturing business, pay $150 monthly, light inside and outside work. $2000 required; fully secured; experience not necessary. Call 8223 MONETA AVE.

OPPORTUNITY for a young man to make an investment of from 500 to 1000 dollars in a good business paying good profits; concern, who has shipping experience. Address R, box 108, TIMES OFFICE.

WANTED—Young man of good personality able to drive car; have exceptional opportunity to make money. $1000 investment required for appointment phone UNIVERSITY 288.

YOUNG man with managerial ability who can invest $1000 to $2000. Old established business. No agents. Address R, box 445, TIMES BRANCH.

YOUNG man to learn business brokerage in real estate office. An investment of $1000 is required. 404 CITIZENS NAT. BANK BLDG.

MGR. for lunch stand, must be clean and orderly. $500 cash security. Address K, box 775, TIMES OFFICE.

MECHANICAL draftsman to invest $5000, take charge of dept. References. Address K, box 83, TIMES OFFICE.

YOUNG single man, janitor, exp., short hours, own home. Excellent opportunity $50 required. Write P. O. box 1870, L.A.

WANTED, asst. $750 terms buys int. Pay $245-$467 mo. 201 GRANT BLDG.

## WANTED—HELP—Female.

### Miscellaneous

ALL-AROUND cafeteria cook, $35 wk. Short-order cook, $25-$30. All-ground cook, four men, $25. Sunday short-order cook, 7-1:30, $20 wk. Combination maid and pantry, $40, R.&B. Pantry, $90 mo. Waitress, $15 wk. and $45, R.&B. Companion for invalid, $60, R.&B. Side hall waitress, $85, R.&B., north. Maid and waitress, $80, R.&B. Single girl, hotel laundry, $40, R.&B. Woman for cleaning, $75, R.&B. Hotel waitresses, $15-$17 wk., R.&B. Cafe waitresses, $15. Chambermaids, $25-$45, R.&B. Chambermaids, $16 wk. Extra

## WANTED—HELP—Female

### Store and Office

WANTED—Auto fin. stenog. & policy writer ..... $180
Stenog. asst. to sp. ..... $100
Stenog. asst. to sp. ..... $100
Stenog. temp. for 3 months ..... $150
Multigraph op. ..... $
Stenog. note pay. ..... $150
File clerk, steno. ..... $90
Legal steno. ..... $125
Collection opr. opr. bench ..... $100
Steno. bills ..... $100
Price clerk, checking exp. ..... $90
Addressograph, Graphotype opr. ..... $90
Steno. clerk ..... $110
Steno. ..... $
Steno. ..... $
Steno. Shipping clerk ..... $
Steno. ..... $
Steno. ..... $
Steno.

## WANTED—SITUATIONS—Male

### Trades.

MAN wants work with hollow ware, porter or helper; strong, willing; $ per box 2000. TIMES BRANCH.

GRAND Rapids joinery, planing mill; all kinds; ROBERTSON, 1000 E. 1st St.

SOUTHERN PACIFIC—Engineer wants day work. Phone 58-J, Lady Barr.

COLORED plasterer wants work; 2 years' experience. M. WOODS, 1000 E. 1st St.

CARPENTER wants work by day; reasonable. MR. SILVA, Box 1, Pico.

COMPETENT worker wants work on cranes, desires position; reference. P. O. box 1084, Los Angeles.

4-1 colored presser; years of experience; department, Pantages Theater.

### Chauffeurs and Tr...

CHAUFFEUR, COLORED, 11 YEARS' EXPERIENCE, DESIRES POSITION. REFERENCES. CARLTON, SOUTH 4083-J.

CHAUFFEUR-mechanic with 7 yrs. experience desires position in private family; strictly sober; reference. Address A, this office.

CHAUFFEUR—Position as chauffeur; can operate car to best advantage; will be found highly recommended. Box 1, TIMES OFFICE.

CHAUFFEUR with twelve years' experience and references wants position; will drive for private family. Wants to drive for private family. 834-1386.

YOUNG man, will attempt anything; employer, will care for home; wife cook; no children; $ per box 1178. TIMES OFFICE.

FIRST-CLASS chauffeur, willing to do janitor work; wife cook; no children; $ per box 1178. TIMES OFFICE.

YOUNG man desires position as chauffeur for city or country; will go anywhere; best of references. Address Box 1, TIMES OFFICE.

CHAUFFEUR, Pontiac 6; desires position; reference. Phone MAIN 8494.

CHAUFFEUR for party going to Europe; speaks French. Phone WEST 6894.

CHAUFFEUR wants position; will go anywhere; best of references. Address Box 1, TIMES OFFICE.

FILIPINO wants position as chauffeur; speaks English; reference. Phone 194, TIMES BRANCH.

EXPERIENCED chauffeur wants position with private family. Call 1000 E. 1st St.

SEPE—CASHIER, age 24, hotel, bldg. Newspaper, commercial; can go anywhere; best of references. Call 1000 E. 1st St. Address A, this office. TIMES BRANCH.

STENOGRAPHER—WIFE will very reasonable; wants to work. TIMES BRANCH.

EXPERT bookkeeper and accountant, desires position, widest experience. WILSHIRE 1000.

STENOGRAPHER, first-class, experienced, desires position. Address J, this office. TIMES OFFICE.

TYPING at home. Letters, envelopes, cards, etc.; reasonable rates. Call 1000 E. 1st St. WASHINGTON 6271.

EXPERIENCED Catholic girl employed wishes room and board for evening work. Address R, box 697, TIMES BRANCH.

FILIPINO typewriter wishes position private office; experienced; can operate Dictaphone and clerical work. Call VT. 2466.

EDUCATED gentleman, with business experience, representing agent of success of unlimited possibilities, desires to meet principal. Address E, box 307, TIMES BRANCH.

SITUATION wanted by COMPETENT BOOKKEEPER and COST ACCOUNTANT who is also a lady; many responsibility, 5 years' Los Angeles experience 5 years' eastern; prefer taking Los Gatos Extension course; highest personal courts. Address R, box 168, TIMES OFFICE.

STENOGRAPHER-secretary, rapid, accurate worker, initiative and executive ability; desires position offering opportunity to prove worth and chance for advancement; wide and unusual experience; Spanish-American; 24, reference. L, 1139 So. Lake.

SWEDISH man, 35 years old, desires position as chauffeur; 12 yrs. experience; best of references. Call 1000 E. 1st St.

GRINDING tool and saw repairer; would like to share my shop with one or two men. Call 1000 E. 1st St.

YOUNG colored man, 21 day or evening work. Call 1000 E. 1st St.

YOUNG colored man desires position as chauffeur; will go anywhere; best of references. Phone 1000 E. 1st St.

### Store and Office

STENOGRAPHER, secretary, Normal School graduate, with bonding and office experience, expects to locate in Los Angeles on or before May 1; Municipal Civil Service eligible for Administrative; now employed but will arrange for personal interview any evening. Address E, box 20, TIMES OFFICE.

EDUCATED gentleman, with business experience, representing agent of success of unlimited possibilities, desires to meet principal. Address E, box 307, TIMES BRANCH.

SITUATION wanted by COMPETENT BOOKKEEPER and COST ACCOUNTANT who is also a lady; many responsibility, 5 years' Los Angeles experience 5 years' eastern; prefer taking Los Gatos Extension course; highest personal courts. Address R, box 168, TIMES OFFICE.

STENOGRAPHER-secretary, rapid, accurate worker, initiative and executive ability; desires position offering opportunity to prove worth and chance for advancement; wide and unusual experience; Spanish-American; 24, reference. L, 1139 So. Lake.

SALESLADY, age 30 years of age, fine personality, good personality with known wholesale grocery trade, desires position. Address R, box 1, TIMES OFFICE.

COLORED girl will do sewing for children. Ref. 82 Day. BOYLE 8412.

DARNING and mending done well, 127 Ind. 82 day. LINCOLN 2181.

FRENCH lady wants position as governess or nursery gov. 8327.

MANAGEMENT apt.-house, refined lady, 4 years' experience. HUNT. 2307.

WAITRESS & seamstress, colored, excellent references; expert remodeling. 23503.

EXP. woman wants position as manager of apt. or rooming-house; best of ref. 25-1041.

### Miscellaneous

REFINED young woman will care for children evenings or assist in other ways. GAR. 4092.

WOMAN janitor, operator, wants work in or near Los Angeles; prefer job often. Address BOX 213, Lemon Grove, Cal.

EXP. French woman care of children, lady's maid or seamstress work. 8-457 ext.

WANTED—Night shift in restaurant. Room 1, PICO 552.

COLORED girl will do sewing for children. Ref. 82 Day. BOYLE 8412.

DARNING and mending done well, 127 Ind. 82 day. LINCOLN 2181.

FRENCH lady wants position as governess or nursery gov. 8327.

MANAGEMENT apt.-house, refined lady, 4 years' experience. HUNT. 2307.

WAITRESS & seamstress, colored, excellent references; expert remodeling. 23503.

EXP. woman wants position as manager of apt. or rooming-house; best of ref. 25-1041.

## WANTED—SITUATIONS—Female

### Miscellaneous

REFINED young woman will care for children evenings or assist in other ways. GAR. 4092.

WOMAN janitor, operator, wants work in or near Los Angeles; prefer job often. Address BOX 213, Lemon Grove, Cal.

EXP. French woman care of children, lady's maid or nursery gov. 8-457 ext.

WANTED—Night shift in restaurant. Room 1, PICO 552.

COLORED girl will do sewing for children. Ref. 82 Day. BOYLE 8412.

DARNING and mending done well, 127 Ind. 82 day. LINCOLN 2181.

FRENCH lady wants position as governess or nursery gov. 8327.

MANAGEMENT apt.-house, refined lady, 4 years' experience. HUNT. 2307.

WAITRESS & seamstress, colored, excellent references; expert remodeling. 23503.

EXP. woman wants position as manager of apt. or rooming-house; best of ref. 25-1041.

### Store and Office

STENOGRAPHER, secretary, Normal School graduate, with bonding and office experience, expects to locate in Los Angeles on or before May 1; Municipal Civil Service eligible for Administrative; now employed but will arrange for personal interview any evening. Address E, box 20, TIMES OFFICE.

EDUCATED gentleman, with business experience, representing agent of success of unlimited possibilities, desires to meet principal. Address E, box 307, TIMES BRANCH.

SITUATION wanted by COMPETENT BOOKKEEPER and COST ACCOUNTANT who is also a lady; many responsibility, 5 years' Los Angeles experience 5 years' eastern; prefer taking Los Gatos Extension course; highest personal courts. Address R, box 168, TIMES OFFICE.

STENOGRAPHER-secretary, rapid, accurate worker, initiative and executive ability; desires position offering opportunity to prove worth and chance for advancement; wide and unusual experience; Spanish-American; 24, reference. L, 1139 So. Lake.

SALESLADY, age 30 years of age, fine personality, good personality with known wholesale grocery trade, desires position. Address R, box 1, TIMES OFFICE.

COLORED girl will do sewing for children. Ref. 82 Day. BOYLE 8412.

DARNING and mending done well, 127 Ind. 82 day. LINCOLN 2181.

FRENCH lady wants position as governess or nursery gov. 8327.

MANAGEMENT apt.-house, refined lady, 4 years' experience. HUNT. 2307.

WAITRESS & seamstress, colored, excellent references; expert remodeling. 23503.

EXP. woman wants position as manager of apt. or rooming-house; best of ref. 25-1041.

## WANTED—SITUATIONS—Female

### Housekeepers, Domestic, Cooks

POSITION as managing housekeeper for elderly gentleman's home; middle-aged widow lady of refinement, culture and education. Am cheerful disposition, good company, fully capable in every capacity in the home; best of references will be given as to ability, character, etc. If interested call me any eve. VT. 3021, APT. 7, for appointment as to personal interview.

EDUCATED French lady (middle-aged) as housekeeper in small refined family. Will exchange services for her board, where husband (employed) may share room and bath (no heavy work or laundry.) Will furnish own room. BLVD. quiet residence district. A 1 references. Address R, box 410, TIMES BRANCH.

SOMEWHERE out in the country they need a careful housekeeper, widow, refined, willing, experienced; have children; no flirt. (2 dears.) not afraid of work and love the country. Address J, box 108, TIMES OFFICE.

WANTED position as housekeeper or companion-nurse by small family; 2 in family; eastern woman; age 40 yrs.; capable and experienced; cheerful disposition. Can furnish best of references. Address H, box 419, TIMES BRANCH.

MARRIED lady will exchange services for room and board; good cook; only two in family. Call forenoons. 1742 W. 24TH ST.

A YOUNG American woman, thoroughly experienced in cooking, would like a place in a kindergarten family; capable of taking entire charge; best of ref. Address K, box 124, TIMES OFFICE.

AMERICAN widow with daughter 14, would like a home where wages is wanting. Call city teachers or writer. Address Box 1, TIMES OFFICE. Also position to children. Address BOX Y, TIMES OFFICE, San Pedro.

UNINCUMBERED woman, stranger in city, seeks position as housekeeper in widower, city family or would be companion to middle-aged couple. Address J, box 270, TIMES OFFICE.

WANTED—By middle-aged American woman housekeeper; would take care of old couple, city or country; best of ref. Box 1, 1111½ HUNTINGTON ST. Pa. 1. A.

WANTED—By middle-aged woman, competent in domestic line, position; wages reasonable. Address R, box 317, TIMES BRANCH.

POSITION as housekeeper for lady, gentleman, traveling alone, or not more than two; reference. MRS. QUACKENBUSH, 1402 Alandine, Long Beach, Cal.

REFINED middle-aged widow desires position as housekeeper by refined widower; city or country. Address R, box 694, TIMES BRANCH.

CAPABLE Swiss girl wants position as cook and housework in private family; city or country. Address K, box 280, TIMES OFFICE.

EXPERIENCED Japanese girl wishes position, general housework preferred. Address J, box 2000, TIMES OFFICE.

REFINED, capable lady wants position as housekeeper in widower's home; no children; have phone; reference exchanged. Address R, box 329, TIMES OFFICE.

DAY work caring for children, mending, sewing; would go to work from my home. Address R, box 414, TIMES BRANCH.

BY good cook, neat, in small adult family; no laundry work. 1000 E. 1st St. PHONE LOTUS 4000.

JAPANESE girl wants position in family as school girl; near U. C. L. A. Phone call WEST 6580.

WIDOW wants housekeeper position or cooking for two working people. Call or write 324 E. WASHINGTON, #7.

REFINED superior widow desires private home as housekeeper; can furnish best of references. Address R, box 697, TIMES BRANCH.

EXPERIENCED maid and seamstress; excellent reference. Box 1, TIMES OFFICE.

COMPETENT stenographer, 6 years' experience, various lines, reliable, adult, desires V. box 246, TIMES OFFICE.

SECRETARY, stenographer, thoroughly experienced in high-class work; only steady position considered. Address Box 1, TIMES BRANCH.

COMPETENT stenographer, 6 years' experience, various lines, reliable, adult, desires V. box 246, TIMES OFFICE.

SECRETARY, stenographer, thoroughly experienced in high-class work; only steady position considered. Address Box 1, TIMES BRANCH.

STENOGRAPHER, first-class, experienced, desires position. Address J, box 2, TIMES OFFICE.

TYPING at home. Letters, envelopes, cards, etc.; reasonable rates. Call 1000 E. 1st St. WASHINGTON 6271.

REFINED Catholic girl employed wishes room and board for evening work. Address R, box 697, TIMES BRANCH.

FILIPINO typewriter wishes position private office; experienced; can operate Dictaphone and clerical work. Call VT. 2466.

EDUCATED gentleman, with business experience, representing agent of success of unlimited possibilities, desires to meet principal. Address E, box 307, TIMES BRANCH.

SITUATION wanted by COMPETENT BOOKKEEPER and COST ACCOUNTANT who is also a lady; many responsibility, 5 years' Los Angeles experience 5 years' eastern; prefer taking Los Gatos Extension course; highest personal courts. Address R, box 168, TIMES OFFICE.

STENOGRAPHER-secretary, rapid, accurate worker, initiative and executive ability; desires position offering opportunity to prove worth and chance for advancement; wide and unusual experience; Spanish-American; 24, reference. L, 1139 So. Lake.

SALESLADY, age 30 years of age, fine personality, good personality with known wholesale grocery trade, desires position. Address R, box 1, TIMES OFFICE.

COLORED girl will do sewing for children. Ref. 82 Day. BOYLE 8412.

DARNING and mending done well, 127 Ind. 82 day. LINCOLN 2181.

FRENCH lady wants position as governess or nursery gov. 8327.

MANAGEMENT apt.-house, refined lady, 4 years' experience. HUNT. 2307.

WAITRESS & seamstress, colored, excellent references; expert remodeling. 23503.

EXP. woman wants position as manager of apt. or rooming-house; best of ref. 25-1041.

### Chauffeurs and Tr...

CHAUFFEUR, COLORED, 11 YEARS' EXPERIENCE, DESIRES POSITION. REFERENCES. CARLTON, SOUTH 4083-J.

CHAUFFEUR-mechanic with 7 yrs. experience desires position in private family; strictly sober; reference. Address A, this office.

CHAUFFEUR—Position as chauffeur; can operate car to best advantage; will be found highly recommended. Box 1, TIMES OFFICE.

CHAUFFEUR with twelve years' experience and references wants position; will drive for private family. Wants to drive for private family. 834-1386.

YOUNG man, will attempt anything; employer, will care for home; wife cook; no children; $ per box 1178. TIMES OFFICE.

FIRST-CLASS chauffeur, willing to do janitor work; wife cook; no children; $ per box 1178. TIMES OFFICE.

YOUNG man desires position as chauffeur for city or country; will go anywhere; best of ref. Address Box 1, TIMES OFFICE.

CHAUFFEUR, Pontiac 6; desires position; reference. Phone MAIN 8494.

CHAUFFEUR wants position; will go anywhere; best of references. Address Box 1, TIMES OFFICE.

FILIPINO wants position as chauffeur; speaks English; reference. Phone 194, TIMES BRANCH.

EXPERIENCED chauffeur wants position with private family. Call 1000 E. 1st St.

CHAUFFEUR wants position; will go anywhere; best of references. Address Box 1, TIMES OFFICE.

CHAUFFEUR, experienced, desires position. Phone 1440 Manhattan Pl.

CHAUFFEUR wants position; will go anywhere; best of references. Address Box 1, TIMES OFFICE.

JAPANESE chauffeur wants position; private family; best reference. Phone 1000 E. 1st St.

CHAUFFEUR, Packard Twin Six; desires position; reference. Phone MAIN 8494.

CHAUFFEUR wants position; will go anywhere; best of references. Address Box 1, TIMES OFFICE.

SWEDISH AGENCY.

CHAUFFEUR, experienced, desires position. Phone 1440 Manhattan Pl.

CHAUFFEUR wants position; will go anywhere; best of references. Address Box 1, TIMES OFFICE.

JAPANESE chauffeur wants position; private family; best reference. Address Box 1, TIMES OFFICE.

SWEDISH AGENCY.

CHAUFFEUR, experienced, desires position. Phone 1440 Manhattan Pl.

CHAUFFEUR wants position; will go anywhere; best of references. Address Box 1, TIMES OFFICE.

JAPANESE chauffeur wants position; private family; best reference. Address Box 1, TIMES OFFICE.

SWEDISH AGENCY.

## WANTED—SITUATIONS—Female

### Housekeepers, Domestic, Cooks

POSITION as managing housekeeper for elderly gentleman's home; middle-aged widow lady of refinement, culture and education. Am cheerful disposition, good company, fully capable in every capacity in the home; best of references will be given as to ability, character, etc. If interested call me any eve. VT. 3021, APT. 7, for appointment as to personal interview.

EDUCATED French lady (middle-aged) as housekeeper in small refined family. Will exchange services for her board, where husband (employed) may share room and bath (no heavy work or laundry.) Will furnish own room. BLVD. quiet residence district. A 1 references. Address R, box 410, TIMES BRANCH.

SOMEWHERE out in the country they need a careful housekeeper, widow, refined, willing, experienced; have children; no flirt. (2 dears.) not afraid of work and love the country. Address J, box 108, TIMES OFFICE.

WANTED position as housekeeper or companion-nurse by small family; 2 in family; eastern woman; age 40 yrs.; capable and experienced; cheerful disposition. Can furnish best of references. Address H, box 419, TIMES BRANCH.

MARRIED lady will exchange services for room and board; good cook; only two in family. Call forenoons. 1742 W. 24TH ST.

A YOUNG American woman, thoroughly experienced in cooking, would like a place in a kindergarten family; capable of taking entire charge; best of ref. Address K, box 124, TIMES OFFICE.

AMERICAN widow with daughter 14, would like a home where wages is wanting. Call city teachers or writer. Address Box 1, TIMES OFFICE. Also position to children. Address BOX Y, TIMES OFFICE, San Pedro.

UNINCUMBERED woman, stranger in city, seeks position as housekeeper in widower, city family or would be companion to middle-aged couple. Address J, box 270, TIMES OFFICE.

WANTED—By middle-aged American woman housekeeper; would take care of old couple, city or country; best of ref. Box 1, 1111½ HUNTINGTON ST. Pa. 1. A.

WANTED—By middle-aged woman, competent in domestic line, position; wages reasonable. Address R, box 317, TIMES BRANCH.

POSITION as housekeeper for lady, gentleman, traveling alone, or not more than two; reference. MRS. QUACKENBUSH, 1402 Alandine, Long Beach, Cal.

REFINED middle-aged widow desires position as housekeeper by refined widower; city or country. Address R, box 694, TIMES BRANCH.

CAPABLE Swiss girl wants position as cook and housework in private family; city or country. Address K, box 280, TIMES OFFICE.

EXPERIENCED Japanese girl wishes position, general housework preferred. Address J, box 2000, TIMES OFFICE.

REFINED, capable lady wants position as housekeeper in widower's home; no children; have phone; reference exchanged. Address R, box 329, TIMES OFFICE.

DAY work caring for children, mending, sewing; would go to work from my home. Address R, box 414, TIMES BRANCH.

BY good cook, neat, in small adult family; no laundry work. 1000 E. 1st St. PHONE LOTUS 4000.

JAPANESE girl wants position in family as school girl; near U. C. L. A. Phone call WEST 6580.

WIDOW wants housekeeper position or cooking for two working people. Call or write 324 E. WASHINGTON, #7.

REFINED superior widow desires private home as housekeeper; can furnish best of references. Address R, box 697, TIMES BRANCH.

EXPERIENCED maid and seamstress; excellent reference. Box 1, TIMES OFFICE.

COMPETENT stenographer, 6 years' experience, various lines, reliable, adult, desires V. box 246, TIMES OFFICE.

SECRETARY, stenographer, thoroughly experienced in high-class work; only steady position considered. Address Box 1, TIMES BRANCH.

COMPETENT stenographer, 6 years' experience, various lines, reliable, adult, desires V. box 246, TIMES OFFICE.

SECRETARY, stenographer, thoroughly experienced in high-class work; only steady position considered. Address Box 1, TIMES BRANCH.

STENOGRAPHER, first-class, experienced, desires position. Address J, box 2, TIMES OFFICE.

TYPING at home. Letters, envelopes, cards, etc.; reasonable rates. Call 1000 E. 1st St. WASHINGTON 6271.

REFINED Catholic girl employed wishes room and board for evening work. Address R, box 697, TIMES BRANCH.

FILIPINO typewriter wishes position private office; experienced; can operate Dictaphone and clerical work. Call VT. 2466.

EDUCATED gentleman, with business experience, representing agent of success of unlimited possibilities, desires to meet principal. Address E, box 307, TIMES BRANCH.

SITUATION wanted by COMPETENT BOOKKEEPER and COST ACCOUNTANT who is also a lady; many responsibility, 5 years' Los Angeles experience 5 years' eastern; prefer taking Los Gatos Extension course; highest personal courts. Address R, box 168, TIMES OFFICE.

STENOGRAPHER-secretary, rapid, accurate worker, initiative and executive ability; desires position offering opportunity to prove worth and chance for advancement; wide and unusual experience; Spanish-American; 24, reference. L, 1139 So. Lake.

SALESLADY, age 30 years of age, fine personality, good personality with known wholesale grocery trade, desires position. Address R, box 1, TIMES OFFICE.

COLORED girl will do sewing for children. Ref. 82 Day. BOYLE 8412.

DARNING and mending done well, 127 Ind. 82 day. LINCOLN 2181.

FRENCH lady wants position as governess or nursery gov. 8327.

MANAGEMENT apt.-house, refined lady, 4 years' experience. HUNT. 2307.

WAITRESS & seamstress, colored, excellent references; expert remodeling. 23503.

EXP. woman wants position as manager of apt. or rooming-house; best of ref. 25-1041.

## WANTED—SITUATIONS—Female

### Dressmakers, Seamstresses.

EXPERIENCED hemstitcher will operate her own machine in your specialty shop; take charge of all hemstitching on established shop. Address S, box 403, TIMES BRANCH.

DRESSES and waists made by experienced dressmaker. First-class work at reasonable prices. Ref. Call 564488, or 1384 GENESEE BLVD.

MRS. HARTWELL, having returned from eastern fashion review will be pleased to call and see customers by appointment. Call 767-697.

ARTISTIC gowns for all occasions designed and made at your home or mine. Satisfaction guaranteed. 72173.

Gowns, $8 up; leading embroidery; leading fabrics. Mrs. Goodwin, 1220 S. Bunker Hill. 8402.

GOWNS, frocks, dresses, latest drapings; good fitting; good detail; $4. WEST 8402.

SMART FROCKS, wraps, orig. designing; dress alterations; moved city talk; 53.18 day. Phone 4116, Miss POWELL.

FRENCH dressmaker, will make evening gowns and street dresses, also alterations; reasonable. 628 S. WESTLAKE AVE.

DRESSMAKING (tailoring, suits, skirts, blouses, children's clothes); reasonable. PHONE 52414.

FRENCH dressmaker, gowns remodeled by experienced artist. 58-J.

DRESSMAKER, fine dress remodeling, $4 day. PHONE 5S7928, 10-12 a.m.

CURTAINS and draperies made; estimates given and service assured. FR. 1315.

DRESSMAKING, children's, $1 per day; dress experience. Reas. prices. SO. 2290-W.

FIRST-CLASS dressmaking by day. Correct style and fit. Phone WEST 1906.

DRESSMAKER, experienced in shop. Per day $6.10. That is all. SO. 6000.

DRESSMAKER having portable machine, makes gowns & wraps, $6 day. 5790604.

EXPERT dressmaker, or day's work, new at your home by day. Ph. PICO 8274.

MAY dressmaker; artistic work in your home by day. MRS. MORGAN.

EXP. DRESSMAKER, smart gowns for the individual; ref. by day. WEST 6943.

DRESSES, gowns, finished 1 day; $1 design, dressmaker, $6 day. HOLLY 909.

FASHION-ABLE dressmaking, remodeling. Latest style, honor or cost. 56-J, 5866078.

FIRST-CLASS dressmaking and remodeling at your home. MRS. E. BURKE, W. 8014.

EXPERIENCED dressmaker would like few more patrons; $4 day. VIER. 2341-J.

FIRST-class Chicago dressmaker wants customers by day. Phone WEST 7475.

WANTED—Sewing to do at home. 3402 WEST 12TH ST.

GOWNS made for ladies, dressmaker. Any sewing known to the craft. EDWT. 1585.

GOWNS and vrans made in your own home, smart, becoming lines assured. 557700.

COLORED dressmaker wants sewing. PHONE 52414.

DRESSMAKING by day or home, fine worker, work called for. 75230.

### Professions and Vocations

POSITION as reader by ex-teacher, 11 years' experience reading to physician who is bibliophile; converse his strength. Address box 187, TIMES OFFICE.

PIANIST wants engagement in cinema or theater, evenings; 5 years' experience. Phone Inglewood 60, mornings.

### Day Work and Laundresses.

WHITE woman, trustworthy, experienced cleaner, washer 6 hours' work, day or week; $3 per day. Address L, box 47, TIMES OFFICE.

EXPERIENCED white laundress wants laundries to take home. Outside drying, fancy and silk articles the care of attention. Call 1000 E. 1st St. MAIN 8494.

LAUNDRESS-ess and house cleaner, competent, reliable. Ph. 12859; Main 1066. Swedish Agency.

FIRST-CLASS MAID, experienced, cook, would like 4 or 5 free or more calls. Best ref. SOUTH 6946-J.

EXP. young colored woman wants day work, Monday or Tuesday. Phone 8 6945-J.

COLORED lady desires out as maid or day work. MRS. SULLIVAN. West 8411.

A COLORED girl wants steady half-day work, or washing, $10 wash and car fare. Call PICO 2804.

COLORED woman wants laundry or cleaning to take home. SOUTH 5803.

WANTED—DAY'S work by first-class laundress. Tel. SOUTH 7906-J.

DAY work by white woman. 554 STANFORD AVE. Phone Pico 8109.

WANTED—By colored woman, cleaning and other work desired. Phone 8 6945-J.

A GOOD white laundress wants laundry work. PHONE 271-892.

COLORED lady desires laundry and day's work. Call 21-601.

COMPTON woman wanting fancy laundry to take home. SO. 4503-W.

WASHING to take home, or a good strong colored Japanese woman. Ph. SO. 2808-W.

EXPERIENCED white woman wants laundry or day's cleaning and cooking. BOYLE 6302.

RELIABLE woman wants laundry work to the day. 12837.

RELIABLE white woman wants laundry or cleaning. 767013.

SUPERIOR laundress, wants day work. 2-2-2.

A NO. 1, colored woman wants work by the day. SOUTH 6711-R.

COLORED woman wants family laundry work; will call for and deliver. 5-2-2.

COLORED woman wants work by day or hour; call SOUTH 7530-R.

COLORED girl wants half day work with ironing. Call 1000 E. 1st St. MAIN 8494.

A FIRST-CLASS white laundress wants day's work. Phone BOYLE 2852.

EXP. white laundress and cleaner wants work. Mon., Wed. & Thurs. 22946.

COLORED woman wants cleaning day or ½ day. MRS. THOMAS, Box 2.

A reliable woman, days' work. BOYLE 2850.

COLORED girl wants half days' work in private family. SARAH TERRY, Korte 1187.

COLORED lady wants day's work or cleaning. 14102.

FAMILY washing, all done. Fine fabrics and silks carefully handled. 554-982.

SUNDAY work to bring home. Call WEST 6943.

EXPERIENCED colored girl wants to do day work in apt.-house. BOYLE 0979.

COLORED woman wants to do day or ½ day Sunday. PHONE 8S 1007-W.

Neat colored girl wants morning work. 60 Ind. 81605.

YOUNG colored woman wants work from 9 to 1. No Sundays. Phone 8 6945-J.

FIRST-CLASS laundry or housecleaning, by day. Phone 8 1859-R. 10 to 12.

YOUNG woman wants housework, half-day. Phone 81302, APT. 10-B.

COLORED woman wants day or ½-day work. 72902.

## WANTED—SITUATIONS—Male and Female

CAPABLE man of all work and wife would like position in hotel or apartment-house. Address 1221 SHATTO ST., Apt. 308.

CAPABLE and experienced man and wife, position as managing of apartment-house. Address J, box 296, TIMES OFFICE.

BY MIDDLE-AGED couple as working managers, apartment house, furnished room, small height. Address J, box 2000, TIMES BRANCH.

MAN AND wife 35 years of age, expert janitor, apartment house or hotel; elevator license. 1413 REGINA LANE, 1st Block.

JAPANESE couple wants positions as cook and housework in private family; city or country. Address K, box 280, TIMES OFFICE.

EXPERT couple, chauffeur and cook, want fine position. Ph. 12859. MAIN 1066. Swedish Agency.

WANTED—Couple with position in private family; wife good cook, husband first-class careful chauffeur. 8S4283.

EXPERIENCED colored man and wife want work on place or chauffeur and housework. Ref. Address R, box 2000, TIMES BRANCH.

WANTED—Apartment house work by colored man or man and wife. Call SOUTH 6711-R.

EXPERIENCED colored man and wife want apartment house work. MAIN 2331, Apt. 5.

A-1 WOMAN cook, man helper, grocery work together or separate. 827 W. 29TH ST.

MAN and wife want position on ranch; can be in orchard work. Address K, box 117, TIMES OFFICE.

ELDERLY lady and brother would work for room and board. Address J, box 132, TIMES OFFICE.

MAN and wife, seven first-class couples on file. Ph. 12859; MAIN 1066. Swedish Agency.

COLORED couple or chauffeur or gardener and wife; plain cook. SOUTH 6084-J.

JAPANESE couple want position, cook and general housework. 112 WELLER ST.

## WANTED—

### To Rent

### Rooms.

WANTED—A comfortable room for single gentleman in the vicinity of 3rd and Main, New Hampshire. Address H, box 299, TIMES OFFICE.

WANTED to rent room in private family by retired nurse. Kitchen privileges requested. Hollywood or Wilshire district. Address K, box 251, TIMES OFFICE.

GENTLEMAN desires furnished room and garage, in Hollywood; prefer small adult family. Address P. O. box 14, HOLLYWOOD.

NEAR PICO, E. First car line, congenial bachelor, permanent state reasonable price and room. Address P. O. box 1, Pasadena, or Los Angeles.

WANTED—By young business man, large furnished room, garage, N.W. district. Address H, box 229, TIMES OFFICE.

WANTED—Furnished room within walking distance of 442 S. Van Ness. PHONE 566410.

WANTED—Room in private home by gentleman of studious habits. Address S, box 413, TIMES BRANCH.

WANTED—To rent 15 to 20 rooms unfurnished. 423 E. 7TH ST.

SMALL furnished room for about $2 week. Address K, box 171, TIMES OFFICE.

### Rooms and Board.

GENTLEMAN engaged in literary work desires congenial accommodations for two months. Prefer private home or apartment hotel. Outlying district. No boarding house. Give particulars. Address EK, box 340, TIMES BRANCH.

YOUNG business couple with eight-year-old school boy, would like to hear from a lady desiring her own home; would like to take us to board; we are and take care of her furniture day. No other roomers. WILSHIRE 2508.

WANTED—Room and board in private family by business man and wife; must be in good residential district with modern conveniences, garage, etc. Address K, box 204, TIMES BRANCH.

GENTLEMAN desires comfortable furnished or partly furnished room with breakfast and dinner in quiet home, with no other roomers; state price. Address G, box 498, TIMES BRANCH.

WANTED—Boarding place, baby 1 month old, private family preferred. Phone 10-J, Hollywood, or call 1915 N. Hobart Blvd.

MAJOR GALLET, Salvation Army, Pico 8440, 10 a.m. or address 502 Chamber of Commerce Bldg.

BOOM and board in private family, couple or gentleman; reasonable rent. No children. Phone 8 HOLLY 6062.

EXPERIENCED gentleman would like few more patrons; $4 day. VIER. 2341-J.

FIRST-class Chicago dressmaker wants customers by day. Phone WEST 7475.

WANTED—Sewing to do at home. 3402 WEST 12TH ST.

GOWNS made for ladies, dressmaker. Any sewing known to the craft. EDWT. 1585.

GOWNS and vrans made in your own home, smart, becoming lines assured. 557700.

COLORED dressmaker wants sewing. PHONE 52414.

DRESSMAKING by day or home, fine worker, work called for. 75230.

### Professions and Vocations

POSITION as reader by ex-teacher, 11 years' experience reading to physician who is bibliophile; converse his strength. Address box 187, TIMES OFFICE.

PIANIST wants engagement in cinema or theater, evenings; 5 years' experience. Phone Inglewood 60, mornings.

### Day Work and Laundresses.

WHITE woman, trustworthy, experienced cleaner, washer 6 hours' work, day or week; $3 per day. Address L, box 47, TIMES OFFICE.

EXPERIENCED white laundress wants laundries to take home. Outside drying, fancy and silk articles the care of attention. Call 1000 E. 1st St. MAIN 8494.

LAUNDRESS-ess and house cleaner, competent, reliable. Ph. 12859; Main 1066. Swedish Agency.

FIRST-CLASS MAID, experienced, cook, would like 4 or 5 free or more calls. Best ref. SOUTH 6946-J.

EXP. young colored woman wants day work, Monday or Tuesday. Phone 8 6945-J.

COLORED lady desires out as maid or day work. MRS. SULLIVAN. West 8411.

A COLORED girl wants steady half-day work, or washing, $10 wash and car fare. Call PICO 2804.

COLORED woman wants laundry or cleaning to take home. SOUTH 5803.

WANTED—DAY'S work by first-class laundress. Tel. SOUTH 7906-J.

DAY work by white woman. 554 STANFORD AVE. Phone Pico 8109.

WANTED—By colored woman, cleaning and other work desired. Phone 8 6945-J.

A GOOD white laundress wants laundry work. PHONE 271-892.

COLORED lady desires laundry and day's work. Call 21-601.

COMPTON woman wanting fancy laundry to take home. SO. 4503-W.

WASHING to take home, or a good strong colored Japanese woman. Ph. SO. 2808-W.

EXPERIENCED white woman wants laundry or day's cleaning and cooking. BOYLE 6302.

RELIABLE white woman wants laundry work to the day. 12837.

RELIABLE white woman wants laundry or cleaning. 767013.

SUPERIOR laundress, wants day work. 2-2-2.

A NO. 1, colored woman wants work by the day. SOUTH 6711-R.

COLORED woman wants family laundry work; will call for and deliver. 5-2-2.

COLORED woman wants work by day or hour; call SOUTH 7530-R.

COLORED girl wants half day work with ironing. Call 1000 E. 1st St. MAIN 8494.

A FIRST-CLASS white laundress wants day's work. Phone BOYLE 2852.

EXP. white laundress and cleaner wants work. Mon., Wed. & Thurs. 22946.

COLORED woman wants cleaning day or ½ day. MRS. THOMAS, Box 2.

A reliable woman, days' work. BOYLE 2850.

COLORED girl wants half days' work in private family. SARAH TERRY, Korte 1187.

COLORED lady wants day's work or cleaning. 14102.

FAMILY washing, all done. Fine fabrics and silks carefully handled. 554-982.

SUNDAY work to bring home. Call WEST 6943.

EXPERIENCED colored girl wants to do day work in apt.-house. BOYLE 0979.

COLORED woman wants to do day or ½ day Sunday. PHONE 8S 1007-W.

Neat colored girl wants morning work. 60 Ind. 81605.

YOUNG colored woman wants work from 9 to 1. No Sundays. Phone 8 6945-J.

FIRST-CLASS laundry or housecleaning, by day. Phone 8 1859-R. 10 to 12.

YOUNG woman wants housework, half-day. Phone 81302, APT. 10-B.

COLORED woman wants day or ½-day work. 72902.

## WANTED—

### To Rent

### Rooms.

WANTED—A comfortable room for single gentleman in the vicinity of 3rd and Main, New Hampshire. Address H, box 299, TIMES OFFICE.

WANTED to rent room in private family by retired nurse. Kitchen privileges requested. Hollywood or Wilshire district. Address K, box 251, TIMES OFFICE.

GENTLEMAN desires furnished room and garage, in Hollywood; prefer small adult family. Address P. O. box 14, HOLLYWOOD.

NEAR PICO, E. First car line, congenial bachelor, permanent state reasonable price and room. Address P. O. box 1, Pasadena, or Los Angeles.

WANTED—By young business man, large furnished room, garage, N.W. district. Address H, box 229, TIMES OFFICE.

WANTED—Furnished room within walking distance of 442 S. Van Ness. PHONE 566410.

WANTED—Room in private home by gentleman of studious habits. Address S, box 413, TIMES BRANCH.

WANTED—To rent 15 to 20 rooms unfurnished. 423 E. 7TH ST.

SMALL furnished room for about $2 week. Address K, box 171, TIMES OFFICE.

### Rooms and Board.

GENTLEMAN engaged in literary work desires congenial accommodations for two months. Prefer private home or apartment hotel. Outlying district. No boarding house. Give particulars. Address EK, box 340, TIMES BRANCH.

YOUNG business couple with eight-year-old school boy, would like to hear from a lady desiring her own home; would like to take us to board; we are and take care of her furniture day. No other roomers. WILSHIRE 2508.

WANTED—Room and board in private family by business man and wife; must be in good residential district with modern conveniences, garage, etc. Address K, box 204, TIMES BRANCH.

GENTLEMAN desires comfortable furnished or partly furnished room with breakfast and dinner in quiet home, with no other roomers; state price. Address G, box 498, TIMES BRANCH.

WANTED—Boarding place, baby 1 month old, private family preferred. Phone 10-J, Hollywood, or call 1915 N. Hobart Blvd.

MAJOR GALLET, Salvation Army, Pico 8440, 10 a.m. or address 502 Chamber of Commerce Bldg.

BOOM and board in private family, couple or gentleman; reasonable rent. No children. Phone 8 HOLLY 6062.

EXPERIENCED gentleman would like few more patrons; $4 day. VIER. 2341-J.

FIRST-class Chicago dressmaker wants customers by day. Phone WEST 7475.

WANTED—Sewing to do at home. 3402 WEST 12TH ST.

GOWNS made for ladies, dressmaker. Any sewing known to the craft. EDWT. 1585.

GOWNS and vrans made in your own home

## TO LET—ROOMS—
### And Board

BOARD and room, 3 meals; 2 car. Phone, ring, breakfast. 6215 EAST 2ND ST.

LARGE well-room for 2; excellent meals. 614 S. CIBONADO. Wil. 6013.

ROOM with or without board, in very attractive home. Call 748 S. KINGSLEY DR.

ATTRACTIVE, warm room in cultured private home, meals optional. HOLLY 7613.

SUNNY furnished room and board, suitable for 1 or 2 ladies. Ft. GARVANZA 80.

1264 ELDAD AVE., pleasant room with breakfast dinner, in modern home.

### Rooms and Board for Children

PRINCETON Hall School, 3045 W. Washington, boarding and day school, 1st to 10th grades, inclusive; dancing, Friday and Saturday; individual care and attention given each child. Phone WEST 7029 for prospectus.

KINDERGARTEN teacher, having attractive home, will give loving care, companionship and training to 1 or 2 little girls whose age, World visitor permit; new ground floor and "best" location in the manor. Phone Monday 52150.

BEAUTIFUL private home for 2 boys, school age; moving picture at the beach. Mother's care and best food. Reasonable. Vt. 5218.

RYLE VISTA HALL, exclusive home for girls; 7 to 14; $50 mo. Special rates for big 810 acres. Wilshire district. 586387

WILL care for one or two children and nurse, if desired; apt. to working parent. OAKLAND 4581.

WONDERFUL home, wonderful playmates for 1 or 2 small girls. GAR. 438.

## TO LET—HOUSEKEEPING
### Rooms

TO LET—Lovely front bedchamber, upper duplex, with bath, everything new, 1919 W. 24th ST. Phone 70-1-2. Rent $30.

PLEASANT, light housekeeping room for 1 or 2 persons. Close in. 1319 KELLAM AVE. Angelus car.

NICELY furnished room, kitchenette and bath; adults; $25. Inquire gas and hotel, 1429 COMMERCIAL ST., rear.

ROOMS at moderate rate. Prefer woman employed; reference. 1 TRAFALGAR PLACE, off 2000 block on 3rd Ave. Apply 2nd floor, front. Office on 3rd floor.

2 FURNISHED housekeeping rooms with bath and sleeping porch; desirable for 2 adults. 1 block to car. Take Cheviot car on Venice st. marked Avondale Blvd.

SUNNY front room for housekeeping; with bath; adults. 1127 W. 23RD ST.

LARGE kitchen and sleeping room; adults. Call Tuesday, 1153 WESTLAKE AVE.

CLEAN and comfortable housekeeping rooms; family. 1 EARVARA Park.

FIGUEROA HOTEL, 1810 S. Figueroa, housekeeping rooms with private bath.

NICELY furnished housekeeping apt. 2004 W. BROADWAY.

WILL pay $5 to $10 per week to woman to assist me; $7.50 yr. 231 W. 31ST ST.

YOUNGER, 3145—Large, sunny rm., kitchenette; $30. Pearl, rm. 28-30. (Apts 34.)

2 OR 3 completely furnished housekeeping rooms, garage. 20190.

LARGE, sunny front housekeeping cottage. Call after 6 p.m. 657 W. ADAMS.

CLAIR IV, furnished rooms, housekeeping privileges; reasonable. 726 W. 7TH ST.

VERMONT, 94181 N.—Nicely furn. front rm. for light sleeping; $6 week. 706705.

FURNISHED room with housekeeping privileges. 2071 W. 11TH.

SUNNY front room, housekeeping privileges. 2107 W. 24TH ST.

CLOSE IN—Furnished rooms, housekeeping privileges. 1736 S. FLOWER, 2nd floor.

## TO LET—APARTMENTS—
### Furnished

PALOMAR APTS.

979 SO. OXFORD AVE.

New, single apts., adults, disappearing tile bath and kitch. Janitor service, garage. Rent reasonable. Phone 10-W. 11th st. car to Broadway. PHONE 709712.

LA CASA APTS.

979 Oxford Ave., near new building, furnished complete to utmost and most luxury; tourists will find delightful home; apartments rented by day, week or month; monthly rate reasonable. Phone 1118, 20 car.

APARTMENTS—NEW IMPERIAL HOTEL, 1st and Hope sts. Phone MAIN 8121.

APARTMENTS—NEW IMPERIAL HOTEL, 1st and Hope sts. Phone MAIN 8121.

APARTMENTS—NEW IMPERIAL HOTEL, 1st and Hope sts. Phone MAIN 8121.

WILSHIRE BLVD. & SEATTLE PL.

ORLEAN APTS.

Just completed, richly furnished single and double apts., consisting of living room, bedroom, kitchenette and bath; with shower; tile kitchen; maid and janitor service.

THE NEW ARMADA—

Tourists can't be upsetting to the dealer and convenience. If you desire a high-class apartment, come to the Armada. Rent is reasonable. Phone 10-W. 11th st. car to Broadway. PHONE 709712.

LA CASA APTS.

979 Oxford Ave., new building, furnished complete to utmost and most luxury; tourists will find delightful home; apartments rented by day, week or month; monthly rate reasonable. Phone 1118, 20 car.

APARTMENTS—NEW IMPERIAL HOTEL, 1st and Hope sts. Phone MAIN 8121.

LADY WILL SHARE BEAUTIFUL APARTMENT, FURNISHED, WITH LADY OR MARRIED COUPLE. REFERENCES EXCHANGED. 240 S. BAMPART. TEL. WILSHIRE 8272.

$100 A MONTH, large double, including use of garage, Wilcox, Largo and Sicard sts. Also one large single for $12.50 a month. 201 S. BONNIE BRAE.

BY MAR. 15th lady would like to rent her apartment with reasonable lady to share it, and will share my home with you. Address 24, box 313, TIMES BRANCH.

WOMEN TEACHERS employed can their room and board and 2-room apt. to desirable party. Call 1139 S. HOBART BLVD.

EL DORADO APTS. 624 S. HOPE. Elegant, newly furnished, well kept room. Walking distance. Reasonable.

SILEX APTS. 535 W. 10TH. Beautifully furnished single suites; nothing else in the city, new carpet, new furniture.

3-RM. apt., garage, extra, $40. Beautiful home, very large yard, piano, phonograph, breakfast set. 1830 E. 1ST ST.

PHONE HOLLY 7765—Beautiful home, very large yard, piano, phonograph, breakfast set. 1830 E. 1ST ST. Phone 10-W. 11th st. car to Broadway.

3-ROOM furnished bungalow apt., garage, adults, $35. 1317 W. 37TH ST. Intersty car.

NORMIE APTS. — 906 S. BIXEL VIEW. Beautiful, new, modern, furnished 2-room apts. in the heart of the business district; $30 to $35. Phone 10-W. 11th st. car to Broadway. PHONE 709712.

NICELY furnished 2-room apt., adults only, $30. 1127 W. 23RD ST.

FURNISHED 2-room apt., adults only, $30. 1127 W. 23RD ST.

LOVELY front room, kitchenette, garage, $30. 1127 W. 23RD ST.

LADY has an apartment, wishes share with another lady. Reference exchanged. 1061-A SEATTO ST.

DOUBLE front room, for light housekeeping, $20. 1127 W. 23RD ST.

FURNISHED housekeeping apt., clean, adults only, $30. 1127 W. 23RD ST.

TO LET—$25 per month. 2-room housekeeping apt. Inquire Wednesday, 818 N. ELSINORE.

HUNTINGTON PARK. 2-room, furnished housekeeping apt.; $25 month. 3455-W.

NEW bungalow court, nicely furnished 1-room; tile bath; 2 bed; reasonable rent. 1124 MARYLAND ST., rear 6th & Rimel.

SMALL apt., 3 rms., bath, $30. Adults. 4547 MARMION WAY. Garf. 2237.

CLOSE, clean 2-room apt. for light housekeeping; all conveniences; 1 or 2 ladies; $25. 1127 W. 23RD ST.

3 OR 4 rooms, kitchenette, porch, all bath, 2 adults, $30. 1127 W. 23RD ST.

APARTMENTS—NEW IMPERIAL HOTEL, 1st and Hope sts. Phone MAIN 8121.

APARTMENTS—NEW IMPERIAL HOTEL, 1st and Hope sts. Phone MAIN 8121.

APARTMENTS—NEW IMPERIAL HOTEL, 1st and Hope sts. Phone MAIN 8121.

WILSHIRE BLVD. & SEATTLE PL.

ORLEAN APTS.

Just completed, richly furnished single and double suites, consisting of living room, bedroom, kitchenette and bath; with shower; tile kitchen; maid and janitor service.

THE NEW ARMADA—

Tourists can't be upsetting to the dealer and convenience. If you desire a high-class apartment, come to the Armada. Rent is reasonable. Phone 10-W. 11th st. car to Broadway. PHONE 709712.

LA CASA APTS.

979 Oxford Ave., new building, furnished complete to utmost and most luxury; tourists will find delightful home; apartments rented by day, week or month; monthly rate reasonable. Phone 1118, 20 car

TO LET—HOUSES—
Furnished
West and Northwest

FOR LEASE BY OWNER—FURNISHED

Will lease for six months or term of years 7-room house, furnished or unfurnished, to responsible party; 2 bedrooms, sleeping porch, 2 baths, garage. Open Sunday. 7200 Hollywood Boulevard. Phone 6f6f view, three cars of gas, electric stove, electric refrigerator, green house, swimming pool, garage, large brick garage with room for chauffeur. Owner at present on location. Phone DOUGLAS 5784-5785.

"MODERNIZE COURTESY"
We have complete line of modern furniture for bungalows, bungalow courts, apartments, etc. Terms if desired. Prices right. Store open evenings. Phone 6f6f. 1000 S. Western ave. Ex. Mgr. Phone 6f6f.

FURNISHED BUNGALOW COURT UNITS AND HOUSES
WALTERIA REALTY CO.
4123 S. WESTERN. 6f6f 10
PHONE VERMONT 6f6f

ST MODERN 5-ROOM BUNGALOW, 12 FURNISHED; $6500. CASH OR TERMS. LARGE SLEEPING PORCH; LARGE LIVING-ROOM; FIREPLACE; BUILT-IN FEATURES; HARDWOOD FLOORS; FURNISHED THROUGHOUT; BEAUTIFULLY DECORATED. CORNER LOT WITH GARAGE. IDEAL LOCATION, BEING NORTH-WEST CORNER ORANGE GROVE DRIVE AND WARING. RANK REASONABLE TO RESPONSIBLE PARTY.

S. E. HARVEY.
4415 W. 3rd St. Phone Holly 1926
At Western Ave. Res. Ph. Holly 6f6f

$ 90—7-ROOM unfurnished house, close in. $150—7-room unfurnished flat, 2 baths. Wilshire district.
$90—12-room unfurnished house, 3 baths, close to car and school.
$6—5-room unfurnished bungalow. W. Adams.
SUNDAY, MERRICK & BUDDICK, INC.
608 So. Hill St. Phone 6f6f
Main 6f6f Holly 6f17

HOLLYWOOD NEAR MELROSE.

4-room, lge. garage ..... $40
5-room and bleeping porch ..... $47.50
4-room, 2 B.R., fin. garage ..... $50
5-room, 2 B.R. ..... $60

MELROSE INVESTMENT CO.
Rm. 2, 7th st. entr.
Melrose at Larchmont

MUST SELL BY MARCH 7 OR LEASE.
MUSICAL ARTIST'S HOME.
$12,000 AND ONLY $4000 DOWN.
Interior arrangement most unusual in Hollywood; 4 bedrooms, sleep. porch, 2 fireplaces, basement, furnace, roof chemically guaranteed for 10 years, garage, with room for chauffeur; servant's quarters, shrubs, fruit trees, lot 50x150. OWNER, 1825 N. KINGSLEY DRIVE. 6f6f6f6.

COMMERCIAL—

SOUTHWEST CORNER WILSHIRE BOULEVARD AND VERMONT. LONG LEASE. REASONABLE RENT.
C. M. WISELEY, MGR. RENTAL DEPT.
LEACH & WILLIAMS
200 NEW PANTAGES BLDG. 6f6f49

VICTORIA PARK DR.—WEST PICO HEIGHTS
—Attractive new upper duplex, 6 rooms, sun room, breakfast room, 2 bedrooms, $115.
THE WILLIAM WILSON COMPANY
Western at 6th 6f6f6f or 6f6f-6f24

TO LET—
WEST HOLLYWOOD

One side of double cement plaster bungalow having 3 large rooms besides screened sleeping porches, tile bath and sink; hardwood floors throughout; tastefully decorated. Corner lot with garage. Ideal location, being north-east corner Orange Grove Drive and Waring. Rank reasonable to responsible party.

S. E. HARVEY.
4415 W. 3rd St. Phone Holly 1926
At Western Ave. Res. Ph. Holly 6f6f

$ 90—7-ROOM unfurnished house, close in. $150—7-room unfurnished flat, 2 baths. Wilshire district.
$90—12-room unfurnished house, 3 baths, close to car and school.
$6—5-room unfurnished bungalow. W. Adams.
SUNDAY, MERRICK & BUDDICK, INC.
608 So. Hill St. Phone 6f6f6f
Phone 6f21106 Holly 6f17

HOLLYWOOD NEAR MELROSE.

4-room, lge. garage ..... $40
5-room and bleeping porch ..... $47.50
4-room, 2 B.R., fin. garage ..... $50
5-room, 2 B.R. ..... $60

MELROSE INVESTMENT CO.
Rm. 2, 7th st. entr.
Melrose at Larchmont

MUST SELL BY MARCH 7 OR LEASE.
MUSICAL ARTIST'S HOME.
$12,000 AND ONLY $4000 DOWN.
Interior arrangement most unusual in Hollywood; 4 bedrooms, sleep. porch, 2 fireplaces, basement, furnace, roof chemically guaranteed for 10 years, garage, with room for chauffeur; servant's quarters, shrubs, fruit trees, lot 50x150. OWNER, 1825 N. KINGSLEY DRIVE. 6f6f6f6.

COMMERCIAL—

SOUTHWEST CORNER WILSHIRE BOULEVARD AND VERMONT. LONG LEASE. REASONABLE RENT.
C. M. WISELEY, MGR. RENTAL DEPT.
LEACH & WILLIAMS
200 NEW PANTAGES BLDG. 6f6f49

VICTORIA PARK DR.—WEST PICO HEIGHTS
—Attractive new upper duplex, 6 rooms, sun room, breakfast room, 2 bedrooms, $115.
THE WILLIAM WILSON COMPANY
Western at 6th 6f6f6f or 6f6f-6f24

CORNER West Adams and Third Ave., attractive 2-room duplex, complete in every detail; living-room, dining-room, kitchen with breakfast nook, 2 large bedrooms, bath, dressing-room, large sleeping porch, garage, $45. Phone WEST 6f6f6f.

TO LET—Apartments
Furnished
South and Southwest.

TO LET—Modern 6-room bungalow, hardwood floors, tile bath, sun parlor, garage, $60. 1426 W. 36th st. Phone 6f6f6f

## TO LET—
Or Lease
### Industrial and Business Pty.

LARGE shop, 8656 ft., industrial dist., N.W. cor. Alameda and Santa Barbara.

TO LET—Warehouse on Santa Fe ave., with spur track. 54442

NEW one-story brick building, 1020 Crocker. 36115. Frank Tandy, 707 Bovard. 16811.

### Farming and Ranch Lands.

TO LET—40 or 80 acres cultivated cotton land at Wasco, Kern Co., Cal. Abundance of water, good pumping plant. 8-room house. Rental $2.50 per acre cash, or ½ crop. Address J. A. THOMPSON, 11762 Tennessee Ave., Hollywood, Cal. Ph. Holly 6066, or C. H. BRUNTON, Wasco, Cal.

FOR RENT—80-acre ranch, stock and tools. Plenty of sheep water. Have other location to rent, or sell on terms. From 8 to 10 years. T. K. CONNER, 632 San Fernando Bldg. Phone 64725.

FOR LEASE—140 acres alfalfa, modern home and bunk house, aqueduct water, cement pipe line. For particulars call or address, with WRIGHT BURRARD, Chatsworth, Calif.

TO LET—95 acres Lankershim, on shares or right party. Part alfalfa and poultry-ready to move in. BERTANY, 6322 Detroit. Hol. Phe 2892.

TO LET—7½ acres near Foot Hill Blvd., 30x farm. See for rent or trade plants. CROWELL, 218 H. W. Hellman Bldg. 14124.

### Poultry Ranches.

FOR RENT—An ideal 2½-acre poultry ranch, equipped for 5,000 chickens and brooders; with 10,000 capacity; all up-to-date; owner has other business; party to take charge. Inquire 1022 Chamber of Commerce Bldg. Main 8, ext. 408. TIMES BRANCH.

POULTRY RANCH OF 5 ACRES
Rented and chicken runs. Rent small. 716 S. LAKE. Wil. 541.

## TO LET—FLATS, HOUSES, APTS.—With Furniture for Sale.

LEASE & FURNITURE,
BUNGALOW COURT,
10-unit court, all sunsets; patio. Choicest new type bungalows, 6 and 7-room; Over $400 monthly profit. $2500. MR. CROSBY; evenings 586217.

BURTON & CO.,
Western Ave. at 10th St.
70821.

UNUSUALLY ATTRACTIVE unfurnished stucco bungalow, 5 rooms, 2 sleeping porches; newly decorated throughout; lease for $72.50 mo. Beautifully furnished in two mahogany and overstuffed suites, 9x12 rugs, gas range and refrigerator; newly couple desired as tenants. Call 489-247.

4 ROOMS, rent $30—$400
5 rooms, rent $35—$500.
6 rooms, rent $45—$675.
12 rooms, rent $125—$1450.
PATTERSON, 351 W. 9th St. 58264.

HEADS and furniture 9 rooms $75 rent; 6 beds; overstuffed furniture, floor lamps; rooms pay rent; meridian if taken before Tuesday. 4260 SOUTH HARVARD. Take Dalton car to Vernon.

LEAVING CITY—Lease and 4 rugs of furniture, like new; including high grade piano; rent $50; 5 rooms; 2 baths; complete. $250 for quick sale. Room rented page rent. 2414 MAGNOLIA AVE.

PIANO FOR RENT, FURNITURE FOR SALE; 5-room modern bungalow; 2 blocks car; $40 month. Open Sunday. 6211½ S. BONNIE BRAE. WI. 9280.

5-ROOM house, lease $ mo., or $35; pay, sacrifice. Have to leave. Tonight car to 446 W. HOOVER.

FOR SALE—Beautiful furniture of 4-room flat; parlor having effects. 7300½ MONTANA AVE. Manchester and Magnolia car. 397004.

$250—Lease and furniture 6 rooms, garage; 2 patients, month rent. 2 rooms pay rent. 1645 WEST 20TH. Place, between Flaverne and Hoover.

5-ROOM flat, N. Wilshire, attractive location; all furnished; fine mir; must sell; $300 cash. Phone HOLLY 6600 or HOLLY 7397.

FURNITURE, piano, garden tools, $5 White Leghorn pullets, cheap; 5-room bungalow, lease, $30 month. 2437 W. 24TH. 2437 1000 COLEBROOKWALSH, Alhambra.

FOUR-room flat, attractively furnished; rent $37.5. Hoof 836. 1612 W. 11TH St. Flat D.

$250 S. VERMONT, near Jefferson, 5-room bungalow; house full for rent, with furniture for sale. Call 10 to 12.

LEASE, new completely furnished 5-room bungalow; $300. Owner leaving state. Call Sunday, 2000 W. PICO.

GREAT location; must sell immediately; 5-room modern bungalow; hardwood floors, beams, built-in buffet; $300 MAGNOLIA AVE.

SELL little 5-rm. home, cheap; rent and clean. Furn. Cheap at $150. 4254½ E. 8TH ST.

YOUNG man's rooming and boarding house, good home, good income. Price $600, rent $40. 1541 W. 12TH ST.

5-ROOM bungalow for rent with furniture for sale. Call mornings, after Monday, BROADWAY 543.

5-ROOM flat to rent with same furniture for sale. Call any time after today. 6722 SOUTH HOOVER.

TO LET—4-room house, garage; furniture for sale, $900; terms pays rent. PHONE 10911.

CASH, house to apply buying furniture. Rent $30. Furn. $300. 134 W. 60TH ST. 397004.

BUNGALOW 6-room flat, for rent, furniture for sale. 1000 W. 37TH PL. FLOWER.

FINE income, 6 rms., heat, furn. $55 mo. rent, $600 N. BONNIE BRAE.

2-room house for rent, with furniture for sale. Phone BOYLE 71666.

11 ROOMS; furniture for sale; house for rent. 1000 W. 37TH PL. FLOWER.

4-RM. bungalow, $45; furniture $325. Agent to Suite 2816 ATLANTIC ST.

3-RM. suite of furniture for sale. Flat B, 1811 S. HOPE ST. Call Monday.

1-RM. 2 BEDS, $35; 2-rm. kit., $30. Phone 1-RM. 2 BEDS, $35; 2-rm. kit., $30. Phone 2007 MONT CLAIR. 70002E.

6-ROOM beautiful new furniture, Renaissance, Lease Grand Avenue. 2 BEDS, 2 TUBS.

FURNITURE and 5-room flat, rent $45, cheap for cash. 1282 MAPLE AVE.

7 ROOMS, fine furniture at sacrifice price. Close in. Low rent. 26004.

## FURNITURE—HOUSEHOLD GOODS—For Sale, Exchange.

BUY DIRECT AT FROM WHOLESALE.
SAVE 30 TO 70 P.C.
$80,000 worth of all kinds of household furniture must be closed out immediately; building reserved; everything must go; the greatest sacrifice ever made; don't buy or rent before you see us; we will save you money; ready for occupancy; terms to suit all of our bargains. Here's a few of them:

| | |
|---|---|
| 9x12 velvet rug | $ 25.00 |
| Sanitary wool mattress | 12.50 |
| Spring, heavy weight | 12.50 |
| Simmons walnut bedroom set, consisting large vanity | 175.00 |
| Simmons walnut bed | 55.00 |
| 9x12 Axminster rug | 45.00 |
| 9x12 Wilton velvet rug | 60.00 |
| 9x12 Axminster rug | 45.00 |
| Dining suite | 175.00 |
| 9x12 Wilton velvet rug | 60.00 |
| 9x12 Axminster rug | 45.00 |
| Dining suite | 175.00 |

Big range, white enameled metal, ..... $ 25.00
Large size kitchen cabinet ..... 25.00
AMALGAMATED FURNITURE SALES CO.
1020-22-24 W. Washington.

Overstuffed suite, five pieces, upholstered in velour; fine quality; almost new; $175. Phone West 1000.

Mahogany dining table, 6 chairs, buffet for $40; pair, adults' beds, for sale, chair for $5. Call 1 to 4. Tonight car to 446 W. HOOVER.

FOR SALE—Beautiful furniture of 4-room flat; parlor having effects. 7300½ MONTANA AVE. Manchester and Magnolia car. 397004.

$250—Lease and furniture 6 rooms, garage; 2 patients, month rent. 2 rooms pay rent. 1645 WEST 20TH. Place, between Flaverne and Hoover.

5-ROOM flat, N. Wilshire, attractive location; all furnished; fine mir; must sell; $300 cash. Phone HOLLY 6600 or HOLLY 7397.

FURNITURE, piano, garden tools, $5 White Leghorn pullets, cheap; 5-room bungalow, lease, $30 month. 2437 W. 24TH. 2437 1000 COLEBROOKWALSH, Alhambra.

FOUR-room flat, attractively furnished; rent $37.5. Hoof 836. 1612 W. 11TH St. Flat D.

$250 S. VERMONT, near Jefferson, 5-room bungalow; house full for rent, with furniture for sale. Call 10 to 12.

LEASE, new completely furnished 5-room bungalow; $300. Owner leaving state. Call Sunday, 2000 W. PICO.

GREAT location; must sell immediately; 5-room modern bungalow; hardwood floors, beams, built-in buffet; $300 MAGNOLIA AVE.

SELL little 5-rm. home, cheap; rent and clean. Furn. Cheap at $150. 4254½ E. 8TH ST.

YOUNG man's rooming and boarding house, good home, good income. Price $600, rent $40. 1541 W. 12TH ST.

5-ROOM bungalow for rent with furniture for sale. Call mornings, after Monday, BROADWAY 543.

5-ROOM flat to rent with same furniture for sale. Call any time after today. 6722 SOUTH HOOVER.

TO LET—4-room house, garage; furniture for sale, $900; terms pays rent. PHONE 10911.

CASH, house to apply buying furniture. Rent $30. Furn. $300. 134 W. 60TH ST. 397004.

BUNGALOW 6-room flat, for rent, furniture for sale. 1000 W. 37TH PL. FLOWER.

FINE income, 6 rms., heat, furn. $55 mo. rent, $600 N. BONNIE BRAE.

2-room house for rent, with furniture for sale. Phone BOYLE 71666.

11 ROOMS; furniture for sale; house for rent. 1000 W. 37TH PL. FLOWER.

4-RM. bungalow, $45; furniture $325. Agent to Suite 2816 ATLANTIC ST.

3-RM. suite of furniture for sale. Flat B, 1811 S. HOPE ST. Call Monday.

1-RM. 2 BEDS, $35; 2-rm. kit., $30. Phone 1-RM. 2 BEDS, $35; 2-rm. kit., $30. Phone 2007 MONT CLAIR. 70002E.

6-ROOM beautiful new furniture, Renaissance, Lease Grand Avenue. 2 BEDS, 2 TUBS.

FURNITURE and 5-room flat, rent $45, cheap for cash. 1282 MAPLE AVE.

7 ROOMS, fine furniture at sacrifice price. Close in. Low rent. 26004.

## FURNITURE—HOUSEHOLD GOODS—For Sale, Exchange.

BUY DIRECT AT FROM WHOLESALE.
SAVE 30 TO 70 P.C.
$80,000 worth of all kinds of household furniture must be closed out immediately; building reserved; everything must go; the greatest sacrifice ever made; don't buy or rent before you see us; we will save you money; ready for occupancy; terms to suit all of our bargains. Here's a few of them:

| | |
|---|---|
| 9x12 velvet rug | $ 25.00 |
| Sanitary wool mattress | 12.50 |
| Spring, heavy weight | 12.50 |
| Simmons walnut bedroom set, consisting large vanity | 175.00 |
| Simmons walnut bed | 55.00 |
| 9x12 Axminster rug | 45.00 |
| 9x12 Wilton velvet rug | 60.00 |
| 9x12 Axminster rug | 45.00 |
| Dining suite | 175.00 |
| 9x12 Wilton velvet rug | 60.00 |

Big range, white enameled metal, ..... $ 25.00
Large size kitchen cabinet ..... 25.00
AMALGAMATED FURNITURE SALES CO.
1020-22-24 W. Washington.

Overstuffed suite, five pieces, upholstered in velour; fine quality; almost new; $175. Phone West 1000.

Mahogany dining table, 6 chairs, buffet for $40; pair, adults' beds, for sale, chair for $5. Call 1 to 4. Tonight car to 446 W. HOOVER.

FOR SALE—Beautiful furniture of 4-room flat; parlor having effects. 7300½ MONTANA AVE. Manchester and Magnolia car. 397004.

$250—Lease and furniture 6 rooms, garage; 2 patients, month rent. 2 rooms pay rent. 1645 WEST 20TH. Place, between Flaverne and Hoover.

5-ROOM flat, N. Wilshire, attractive location; all furnished; fine mir; must sell; $300 cash. Phone HOLLY 6600 or HOLLY 7397.

FURNITURE, piano, garden tools, $5 White Leghorn pullets, cheap; 5-room bungalow, lease, $30 month. 2437 W. 24TH. 2437 1000 COLEBROOKWALSH, Alhambra.

FOUR-room flat, attractively furnished; rent $37.5. Hoof 836. 1612 W. 11TH St. Flat D.

$250 S. VERMONT, near Jefferson, 5-room bungalow; house full for rent, with furniture for sale. Call 10 to 12.

LEASE, new completely furnished 5-room bungalow; $300. Owner leaving state. Call Sunday, 2000 W. PICO.

GREAT location; must sell immediately; 5-room modern bungalow; hardwood floors, beams, built-in buffet; $300 MAGNOLIA AVE.

SELL little 5-rm. home, cheap; rent and clean. Furn. Cheap at $150. 4254½ E. 8TH ST.

YOUNG man's rooming and boarding house, good home, good income. Price $600, rent $40. 1541 W. 12TH ST.

5-ROOM bungalow for rent with furniture for sale. Call mornings, after Monday, BROADWAY 543.

5-ROOM flat to rent with same furniture for sale. Call any time after today. 6722 SOUTH HOOVER.

TO LET—4-room house, garage; furniture for sale, $900; terms pays rent. PHONE 10911.

CASH, house to apply buying furniture. Rent $30. Furn. $300. 134 W. 60TH ST. 397004.

BUNGALOW 6-room flat, for rent, furniture for sale. 1000 W. 37TH PL. FLOWER.

FINE income, 6 rms., heat, furn. $55 mo. rent, $600 N. BONNIE BRAE.

2-room house for rent, with furniture for sale. Phone BOYLE 71666.

11 ROOMS; furniture for sale; house for rent. 1000 W. 37TH PL. FLOWER.

4-RM. bungalow, $45; furniture $325. Agent to Suite 2816 ATLANTIC ST.

3-RM. suite of furniture for sale. Flat B, 1811 S. HOPE ST. Call Monday.

1-RM. 2 BEDS, $35; 2-rm. kit., $30. Phone 1-RM. 2 BEDS, $35; 2-rm. kit., $30. Phone 2007 MONT CLAIR. 70002E.

6-ROOM beautiful new furniture, Renaissance, Lease Grand Avenue. 2 BEDS, 2 TUBS.

FURNITURE and 5-room flat, rent $45, cheap for cash. 1282 MAPLE AVE.

7 ROOMS, fine furniture at sacrifice price. Close in. Low rent. 26004.

## FURNITURE—HOUSEHOLD GOODS—For Sale, Exchange.

COLGAN'S FURNITURE CO.,
L. A.'s Greatest Bargain Furniture Store.
721 S. MAIN ST.

BIG CASH RAISING SALE NOW ON. EVERYTHING IN OUR STORE REDUCED.

Largest stock of used iron beds, used iron springs, used mattresses in L. A. at about half the price of new.

We have all kinds of beds at any price from $3 up.

We also handle the new Simmons steel beds and Simmons coil springs, in 3-4 size, 2-3 size and 4-6 size, and have the springs and mattresses to fit.

Lowest prices in L. A. on Simmons beds and springs.

Closing out all full-size hair mattresses at 25% less than wholesale prices. Closing out all 3ft mattresses at less than regular prices.

Regular $30 Beautiful mattress, 50-lb. weight, 6-row stitch all around. Best grade ticking, ventilated mattress and the equal, if not better, than an Ostermoor mattress, closing out at $20.

Big stock of new and used rugs, all kinds, sizes and prices.

Just received a lot of new tapestry Brussels rugs in the 9x12 size.

$40 grade 9x12 tapestry rugs only $27.50.

A good solid mahogany piano only $150. Cost about $400 new.

A good organ only $20.

A $200 solid mahogany dresser, for quick sale, only $101.

A good 4-burner gas range only $26 (Del. and guaranteed.)

A very fine quartered oak chiffonier, cost $150, nearly new, only $75.

A good electric sewing machine, $18.

A good old style sewing machine, guaranteed, only $7.50.

A good drophead sewing machine in perfect order, almost new, only $20.

All $115 Velvet rugs only $65.

A very fine solid walnut folding bed, with large mirror, only $50. Cost over $140 new.

A good solid oak flat top desk, double pedestal, 4-ft. long, only $27.50.

A good rocking chair, only $12.50.

Remember, we have the money now and are making prices lower than any other furniture store in L. A. (Quality considered.)

We sell for cash or on time.

If you are figuring on buying any furniture, the goods, the prices, etc., be sure and see our goods and compare our prices with other stores. 50% of the people we wait on either buy the first time they come in or come back and buy.

There's a reason.

We deliver to any place within 25 miles of our store and put the goods right in your home, set the beds up and make the gas connections, free.

Colgan's is the 3rd oldest furniture store in L. A.

Have been 24 years in the furniture business.

COLGAN'S FURNITURE CO.,
L. A.'s Greatest Bargain Furniture Store.
721 S. MAIN ST.

DUMBO'S BARGAIN HOUSE
320-22 E. 7th St.
Phone 3073 Phone 19222

First part of the high rent district to buy your furniture. Walk three blocks from Main to 7th and Wall and save money on any article purchased. We buy new and used goods in lots of our regular page rent. 2414 MAGNOLIA AVE.

PIANO FOR RENT, FURNITURE FOR SALE; 5-room modern bungalow; 2 blocks car; $40 month. Open Sunday. 6211½ S. BONNIE BRAE. WI. 9280.

5-ROOM house, lease $ mo., or $35; pay, sacrifice. Have to leave. Tonight car to 446 W. HOOVER.

FOR SALE—Beautiful furniture of 4-room flat; parlor having effects. 7300½ MONTANA AVE. Manchester and Magnolia car. 397004.

$250—Lease and furniture 6 rooms, garage; 2 patients, month rent. 2 rooms pay rent. 1645 WEST 20TH. Place, between Flaverne and Hoover.

5-ROOM flat, N. Wilshire, attractive location; all furnished; fine mir; must sell; $300 cash. Phone HOLLY 6600 or HOLLY 7397.

FURNITURE, piano, garden tools, $5 White Leghorn pullets, cheap; 5-room bungalow, lease, $30 month. 2437 W. 24TH. 2437 1000 COLEBROOKWALSH, Alhambra.

FOUR-room flat, attractively furnished; rent $37.5. Hoof 836. 1612 W. 11TH St. Flat D.

$250 S. VERMONT, near Jefferson, 5-room bungalow; house full for rent, with furniture for sale. Call 10 to 12.

LEASE, new completely furnished 5-room bungalow; $300. Owner leaving state. Call Sunday, 2000 W. PICO.

GREAT location; must sell immediately; 5-room modern bungalow; hardwood floors, beams, built-in buffet; $300 MAGNOLIA AVE.

SELL little 5-rm. home, cheap; rent and clean. Furn. Cheap at $150. 4254½ E. 8TH ST.

YOUNG man's rooming and boarding house, good home, good income. Price $600, rent $40. 1541 W. 12TH ST.

5-ROOM bungalow for rent with furniture for sale. Call mornings, after Monday, BROADWAY 543.

5-ROOM flat to rent with same furniture for sale. Call any time after today. 6722 SOUTH HOOVER.

TO LET—4-room house, garage; furniture for sale, $900; terms pays rent. PHONE 10911.

CASH, house to apply buying furniture. Rent $30. Furn. $300. 134 W. 60TH ST. 397004.

BUNGALOW 6-room flat, for rent, furniture for sale. 1000 W. 37TH PL. FLOWER.

FINE income, 6 rms., heat, furn. $55 mo. rent, $600 N. BONNIE BRAE.

2-room house for rent, with furniture for sale. Phone BOYLE 71666.

11 ROOMS; furniture for sale; house for rent. 1000 W. 37TH PL. FLOWER.

4-RM. bungalow, $45; furniture $325. Agent to Suite 2816 ATLANTIC ST.

3-RM. suite of furniture for sale. Flat B, 1811 S. HOPE ST. Call Monday.

1-RM. 2 BEDS, $35; 2-rm. kit., $30. Phone 1-RM. 2 BEDS, $35; 2-rm. kit., $30. Phone 2007 MONT CLAIR. 70002E.

6-ROOM beautiful new furniture, Renaissance, Lease Grand Avenue. 2 BEDS, 2 TUBS.

FURNITURE and 5-room flat, rent $45, cheap for cash. 1282 MAPLE AVE.

7 ROOMS, fine furniture at sacrifice price. Close in. Low rent. 26004.

## FURNITURE—HOUSEHOLD GOODS—For Sale, Exchange.

FOR SALE—
BARKER BROS.'
EXCHANGE AND BARGAIN BASEMENT
has good used furniture and furnishings for every room—taken in exchange from homes of practically every type.
IMMENSE ASSORTMENT
and shown by courteous salesmen, with no obligation to buy,
GOOD USED FURNITURE
AT SAVING PRICES.
As this department is maintained as a service feature of exchange, prices for resale are the lowest possible.
STOCKS ARE RENEWED
TWICE DAILY.
If you do not find what you want the first time—come again.
LIBERAL CREDIT TERMS
IF DESIRED.
BARKER BROS.'
BARGAIN BASEMENT.
716-728 S. BROADWAY.
Phone 1340. 30428.

GREAT OPPORTUNITY SALE
LEVY'S BIG CASH DISCOUNT SALE
CHANCE of a LIFE TIME to SAVE MONEY on FURNITURE and FURNISHINGS.
MARCH FURNITURE SALE THE GREATEST IN OUR HISTORY.
DON'T FAIL to come MONDAY, TUESDAY and WEDNESDAY.
Hundreds of real genuine bargains in furniture, rugs, gas ranges, floor coverings, lamps and shades.
Beautiful 3-piece parlor suites in tapestry and velour coverings, beautiful style, real value $210. On sale $129.50.
3-Piece cane living-room suite, finely cut, velour. Value $225. On sale $132.50.
3-Piece genuine walnut dining suite, beautiful buffet. Complete $198.50.
3-Piece oak dining set. Complete $84.50
7-Piece ivory or French gray bedroom suite, large pieces. On sale $147.50.
Mahogany davenport table, beautiful style, $22.50.
Large assortment of grass and wicker chairs and rockers, on sale $9.85 each. Bed davenports of all kinds, beds all styles, fumed oak, mahogany finish.
3-Piece genuine mahogany Windsor set, antique finish, $79.50.
Full size steel beds, springs and mattress, $22.60.
3-burner gas ranges, guaranteed and connected, $29.50.
SAM B. LEVY FURN. CO.,
224-26-28 So. Hill Street.
Est. 1906. Near 3rd

FOR SALE—This beautiful residence and contents located in the most desirable part of city. 1252 S. ARDEN BLVD. Contains 12 very large oriental rugs and 2 large Chinese rugs, 12 small oriental rugs. All of fine weave and coloring and of the highest grade. Entire walnut living-room suite, Venting-room suite of extra fine quality and design. Library table, Victrola, Pleyel piano, mahogany dining-room and many small articles to complete a home. Phone 439933.

BIRCH CLAD furniture, parlor pieces, bought months ago. Accumulator rug, Wilton rug, Baker cut velour; 3-pc. living-room; oval dining set; ivory bedroom, high, oval; 2 pairs drapes, rocking mirror; sewing city scene. Bargain for quick sale. Call 5027 SECOND AVE.

3 CARLOADS of eastern furniture, consisting of dining-room, bedroom and living-room sets, slightly imperfect. To be sold at 50 cents on the dollar.
BARKER BROS. FURN. CO.
1st and Vermont ave.

$1.65 INLAID LINOLEUM ..... $1.11 sq. yd.
$8.50 HIGH-BACK OAK ROCKER. $6.75
$18 9x12 RUGS ..... $12.50
$97.50 DUO-FOLD DAVENPORT. $48.00
$65 6-PC. IVORY BEDRM. SUITE $52.50
ROOM & PHILLIPS,
128-130 S. SPRING ST.

MUST sell today one Morris adjustable reclining arm chair and five mission arm dining chairs, two brown genuine leather seats; one library table with drawer and book shelves, all high-class furniture; will sell all at $75 or $15 each.
w. Telephone 747166. 3449 2ND AVE.

FOR SALE—FURNITURE DIRECT. Note only; bedroom, living-room, dining room furniture. We sell furniture to your neighbors. STAR FURN. CO., 829-31 So. San Pedro st. Take car "S" or "H" to our door.

COMPLETE furnishings 4-room flat, immediate possession, or buyer may remove furniture elsewhere; N. Wilshire district; extremely low price. Phone HOLLY 6800 or Holly 7397.

WILL sacrifice high-grade furnishings of 6-room home. All new, but to be sold within three months old. Owner going East. Living-room, dining-room, bedroom, breakfast room and kitchen. No dealers PHONE 439-771.

MUST sell my collection of Navajo rugs at a sacrifice. Take car or auto to Annex. Take bird, Pasadena, 44th and Fair Oaks to 4180. Drive out Pasadena ave. to Annandale blvd., north to PARKWAY.

FOR SALE—Five rooms of furniture, very cheap. Must be sold by Monday. Will take less for piece or the lot. Call 2225 E. 33RD PL., 2 blocks south of Vernon.

GENUINE auburn oblong Queen Anne dining set, $80; mahogany double bed and box spring, $25; both $50. 1067 HOLLY WOOD BLVD.

MUST be sold at once, 8-piece overstuffed tapestry living-room suite, almost new. The famous Karpen Bros. make, cost $450 last week. Sac. 2625 E. SEMINOLE. Holly 44400.

DIRECT IMPORTATION OF VERY HIGH QUALITY OF CHINESE RUGS, IN ALL SIZES, AT IMPORT PRICES. 402 CHAMBER OF COMMERCE BUILDING.

5-ROOM flat of furnishings, consisting of overstuffed furniture, Victrola, lamps, etc., located in Wilshire dist., inclusive rent. Phone 740115.

VULCAN high-over gas range, also alright heater, cheap; good condition. 1911 S. HOOVER. Phone WEST 1848.

9x12 AXMINSTER rug and dresser, good mirror, both $35. 742 W. 17TH ST. 25606.

HOUSEHOLD furniture, rugs, and coal; private home. 1902 W. 60TH ST. Ver. 1446.

2 RUGS, dresser, chiffonier, rocker, chairs and dishes. 1610 W. 39TH ST.

NEW 9x12 Chinese rug. Beautiful design. Never used. 419 PACIFIC FINANCE BLDG.

HIGH oven gas range, flat top coffee dust. 3434 S. VERMONT.

## Furniture, Household Goods at Auction.

AUCTION
A BID TO THE WISE MEANS BETTER BUYS
Auction of medium and high-grade furniture, Tuesday, 9:30 a.m.
Articles that will make handsome additions to your home.
Victrola and famous mahogany cabinet talking machine, overstuffed living room suites, upholstered in tapestry and velour, Davenport, library table, fine fold bed davenport, Rockers and chairs for living room, dining room and bedroom, 9x12 Axminster rugs, complete living room suite, 9-piece Italian renaissance dining room suite, Bedroom suites in mahogany, quaint walnut, French gray and ivory, 20 odd dressers, chiffoniers and dressing tables, bed steads, springs and mattresses, Rugs in all sizes, felt mattresses, Bed and sanitary couches, Refrigerators, gas ranges and many other desirable articles.
Luncheon will be served.
1034-38 S. FIGUEROA
LEWIS S. HART

Tuesday, March 6, 10 a.m.
FURNITURE AND FURNISHINGS
Of Corner Store
Ocean View Drive
Beverly Hills
Out 8th, Monica Blvd. to Crescent Dr.
1½ Blks. No. to Property
There is no reserve. Everything furnished with some splendid furniture and floor coverings, including a handsome suite, upholstered in tapestry velour, as attractive French Gray bedroom suite, also a two-tone gold walnut bedroom suite, also a two-tone gold walnut davenport, library and end tables, buffet, china cabinet, dining table and chairs, 9x12 rugs, also 3x6 and 4x7 velour and tapestry rugs, kitchen cabinet, gas range, refrigerator, dishes, kitchenware, etc. An elegant sale, don't miss it. J. E. DESMOND, Auct. 62706.

FURNITURE, rugs, $150 cabinet victrola at auction, Tuesday, 10 a.m., 1018 W. 36th St., near Vermont. Elegant parlor set, davenport set, rugs, gas range, oil heavy mahogany bedroom set, dressers, chiffoniers and dressing tables, beds, springs, mattresses, Simmons steel beds, kitchenware, etc. An elegant sale, don't miss it. J. E. DESMOND, Auct. 62706.

## MUSICAL INSTRUMENTS—For Sale and Exchange

THEY BOUGHT A
Cable Welte Reproducing Grand.
You can have their used upright which we took in exchange at a surprisingly low price.
See all these. They are in perfect condition and will give years of satisfaction.
J. C. Fischer Used Special at $174.50
Chickering Used Special at $197.50
Schaeffer Used Special at $214.00
Free Delivery. Easy Terms.
HAMBURGER'S
Music Salons. Fifth Floor.

SHOP NIGHTS at the Big Piano Store. Hundreds of the world's best pianos now on sale. Baby Grands, Parlor Grands, Reproducing Grands, Reproducing Uprights, Standard Player Pianos, apartment and fine models in all woods and designs. Some rented as low as $2, $3, $4 and $5 mo. All rent can apply on buy later. PLATT, 620 S. Bdwy. Open eves.

BEAUTIFUL reproducing piano, dainty Baby Grand model by Kimball; will sacrifice to quick buyer or rent for long term. All rent can apply on purchase price later. PLATT, 620 S. Bdwy. Open eves.

4 ABSOLUTELY new phonographs of well-known make, genuine amplifier, tone modifier, plays all makes of records. Up to the minute. Were $175. NOW $75. Terms. WILLIAM ALLEN CO.
416 So. Broadway.

FOR SALE—$110 slightly used phonograph; only $67.50. Large mahogany finished cabinet; powerful motor, plays all records. See condition. GYERELL'S, 7th and Main Sts.

FOR SALE—New piano, $300, warranted 10 years. We are offering a carload of celebrated Schiller pianos at the price we usually charge dealers take notice. STORAGE, 437 S. Hill.

FOR SALE—Church pipe organ with rafter base (electric); only $1,600; with "hollow horn" tone (45 stops); cost originally $10,000. DOUGLAS BLDG.

$1.00 BUYS full-size player piano with 20 rolls music and bench; Pay $5 the week. Used, but guaranteed. PLATT, 620 S. Bdwy. Open eves.

USED Ballett & Davis upright piano, new keyboard and is in fine condition in every respect; $165; easy payments. BARKER BROS. INC., 716 South Broadway.

USED Emerson upright piano, mahogany case, rich full tone and fine toy at $295; small payments. BARKER BROS. INC., 716 South Broadway.

VICTROLAS at eastern prices, all new models, $25 up. Terms, $1 cash up, $1 per week up. Free piano. PLATT, 620 S. Bdwy.

USED small-size ebonized upright, fine condition, thoroughly guaranteed. Price $100. Terms, balance like rent. WURLITZER, 607 W. 7th. Open evenings.

USED Decker Bros. upright piano, beautiful case and fine tone. Only $150 on small payments. BARKER BROS. INC., 716 South Broadway.

PHONOGRAPHS traded in for genuine Victrolas, Brunswicks and Columbias. Terms as low as $5 per month. $45 up. Easy terms. PLATT, 620 S. Bdwy. Open eves.

FOR SALE—$115, Sherman model Chase Cheapside, entirely new, never rented or used. Price $90 cash. PHONE 598-320.

PIANO by Knabe, used but few years, $265, or very low. PLATT, 620 S. Bdwy.

FOR SALE—$55 used phonograph only $42.50. Popular make, fumed oak case, plays all records. OVERELL'S, 7th and Main Sts.

USED walnut case, full size Knox upright, splendid condition. Price $125. $10 down, balance like rent. WURLITZER, 607 W. 7th. Open evenings.

FOR SALE—$35 used phonograph only $17.50, standard make, oak case, silent motor, a bargain. OVERELL'S, 7th and Main Sts.

BEAUTIFUL brand-new Cabinola 25-tone grand, plays 37 records, special for limited time, $297.50. Easy terms. PLATT, 620 S. Bdwy. Open eves.

USED Apollo mahogany player piano. Good looking Colonial case, good tone and action. A real $475 piano; easy terms. BARKER BROS. INC., 716 South Broadway.

USED Stanwood upright, big cabinet, new and 40 records, $85. 427 S. HILL.

VICTROLAS FOR RENT—$1 and up. All models. PLATT, 620 S. Bdwy. Open eves.

VERY fine baby parlor grand piano. Bargain price, 1604 S. ST. ANDREWS PL.

FOR SALE — Fourteen piano rolls, $1.20 down. Storage, 437 S. HILL.

FOR SALE—Several cabinet phonographs and records, $35. Storage, 437 S. HILL.

FOR SALE — 12-note player piano, $250. Cost new $690. STORAGE, 437 S. HILL.

FOR SALE—Gold upright piano, mahogany case; $185 cash. Call 4386½ S. BROADWAY.

USED Sherman, Clay piano, slightly used; cash or terms. 716 S. HILL ST.

## MUSICAL INSTRUMENTS—For Sale and Exchange

SAVE fifty to one hundred dollars on your phonograph by selecting one of these exceptional bargains which we are now offering in used phonographs.

| | Our Price | New Price |
|---|---|---|
| Standard Make | $100.00 | $ 250.00 |
| Standard Make | 85.00 | 45.00 |
| Standard Make | 150.00 | 95.00 |
| Standard Make | 150.00 | 90.00 |
| Standard Make | 150.00 | 19.00 |
| Standard Make | 175.00 | 150.00 |

And 10 other bargains in used phonographs that must be seen to be appreciated. Most of them are latest styles in mahogany, walnut and oak cabinets. You must actually see these instruments to appreciate their value.
HOLLENBECK MUSIC COMPANY,
727 So. Hill Street.

MUSICAL INSTRUMENT BARGAINS—Kranz Silver Cornet $20. Conn Gold Victor Gold Cornet $75. Conn Silver Trumpet $90. Holton Gold Trombone $75. Holton Silver Cornet $40. Clarinet and Case $30. Snare Drums $15. Deagan Bells $16. Saxophone $100. French Trumpets $35 up. Wide Cornets $25. Violins $6 up. Cellos $45 each. Brass Vests $100 up. Orpheums, Vega and Bacon Banjos $30 up. Musical instruments bought, exchanged, repaired and rented. Lessons. HARRIS & MELVIN, 251 South Broadway with Barnes Music Co.

FOR SALE—
SEVERAL GOOD USED PIANOS
GREATLY UNDERSOLD,
FROM $185, $165 AND UP.
ON EASY RENTAL TERMS.
SEE THEM AT
BARNES MUSIC COMPANY
201 SOUTH BROADWAY.

FOR SALE—One used Ridgway Grand and one upright, two used Chickering Grands, one used Schaeffer Grand, and one used Krakauer Grand, all in fine condition, some just as nice as new. All of these are offered at greatly reduced prices. Terms if desired.
FITZGERALD MUSIC COMPANY,
727 So. Hill Street.

PIANOS are in our way. This one Piano and Player must be sold at the doors with marvelous piano bargains. Must move dozens of these pianos in next few days. Some are slightly used, others are like new; Players, $4 Grands $5 mo. All rent to apply on purchase price. PIANO STORAGE & EXCHANGE, 645 Crocker st., near 7th; one block east of San Pedro st.

AT Fitzgerald's you will find fine standard makes of pianos at $125, $175, $200 and $225. Fully guaranteed. Very easy terms.
FITZGERALD MUSIC COMPANY,
727 So. Hill Street.

MUST sell at once for repair charges representing 1-3 of value, parlor grand and upright pianos. Will sell responsible party. CALIFORNIA PIANO HOSPITAL, 1196 S. San Pedro. Main 101.

FOR SALE—A real baby grand piano, brown mahogany, satin finish, absolutely new, constructed, pure musical tone, a symbol of good taste, and refinement in the home. Terms if desired. OVERELL'S, 7th & Main. Right.

FOR SALE—Used pianos over $50 cash, $5 per month. Used pianos over $100 cash, $10 per month. Used pianos over $150 cash, $15 per month. Used pianos over $200 cash, $20 per month. Used pianos over $250 cash, $25 per month. Used pianos over $300 cash, $30 per month. Used pianos over $350 cash, $35 per month. Used pianos over $400 cash, $40 per month. Used pianos over $450 cash, $45 per month. Used pianos over $500 cash, $50 per month. Used pianos over $550 cash, $55 per month. Used pianos over $600 cash, $60 per month. Used pianos over $650 cash, $65 per month. Used pianos over $700 cash, $70 per month. Used pianos over $750 cash, $75 per month. Used pianos over $800 cash, $80 per month. Used pianos over $850 cash, $85 per month. Used pianos over $900 cash, $90 per month. Used pianos over $950 cash, $95 per month. Used pianos over $1000 cash, $100 per month. Used pianos over $1050 cash, $105 per month. Used pianos over $1100 cash, $110 per month. Used pianos over $1150 cash, $115 per month. Used pianos over $1200 cash, $120 per month. Used pianos over $1250 cash, $125 per month. Used pianos over $1300 cash, $130 per month. Used pianos over $1350 cash, $135 per month. Used pianos over $1400 cash, $140 per month. Used pianos over $1450 cash, $145 per month. Used pianos over $1500 cash, $150 per month. Used pianos over $1550 cash, $155 per month. Used pianos over $1600 cash, $160 per month. Used pianos over $1650 cash, $165 per month. Used pianos over $1700 cash, $170 per month. Used pianos over $1750 cash, $175 per month. Used pianos over $1800 cash, $180 per month. Used pianos over $1850 cash, $185 per month. Used pianos over $1900 cash, $190 per month. Used pianos over $1950 cash, $195 per month. Used pianos over $2000 cash, $200 per month. Used pianos over $2050 cash, $205 per month. Used pianos over $2100 cash, $210 per month. Used pianos over $2150 cash, $215 per month. Used pianos over $2200 cash, $220 per month. Used pianos over $2250 cash, $225 per month. Used pian

## MACHINERY, ALL KINDS—
### For Sale and Exchange

FOR SALE.
Balance of the Stock of Company A in Wilshire, to be sold at 50c on the dollar. Wholesale cannery, canning machine, all sizes, $15 up. Boiler, 60-H.P., $350; 100-H.P., $500. Water pumps, all sizes, $15 up. Motors, all sizes, $12 up. Belting, all sizes, $12 up. Pulleys, all sizes, $12 up. Shafting, all sizes, $12 up. Saw mill, $150. Corrugated iron for sale, $12.50. Counter, 20 ft. long, $25. Counter, 12 ft. long, $15. Counter, 8 ft. long, $10. Counter, 6 ft. long, $8. Counter, 4 ft. long, $6. Counter, 2 ft. long, $4. Counter, 1 ft. long, $2. Counter, 6 in. long, $1. Counter, 3 in. long, 50c. Counter, 1 in. long, 25c. Counter, 1/2 in. long, 10c. Counter, 1/4 in. long, 5c. Counter, 1/8 in. long, 2c. Counter, 1/16 in. long, 1c. Counter, 1/32 in. long, 1/2c. Counter, 1/64 in. long, 1/4c. Counter, 1/128 in. long, 1/8c. Counter, 1/256 in. long, 1/16c. Counter, 1/512 in. long, 1/32c. Counter, 1/1024 in. long, 1/64c. Counter, 1/2048 in. long, 1/128c. Counter, 1/4096 in. long, 1/256c. Counter, 1/8192 in. long, 1/512c. Counter, 1/16384 in. long, 1/1024c. Counter, 1/32768 in. long, 1/2048c. Counter, 1/65536 in. long, 1/4096c. Counter, 1/131072 in. long, 1/8192c. Counter, 1/262144 in. long, 1/16384c. Counter, 1/524288 in. long, 1/32768c. Counter, 1/1048576 in. long, 1/65536c. Counter, 1/2097152 in. long, 1/131072c. Counter, 1/4194304 in. long, 1/262144c. Counter, 1/8388608 in. long, 1/524288c. Counter, 1/16777216 in. long, 1/1048576c. Counter, 1/33554432 in. long, 1/2097152c. Counter, 1/67108864 in. long, 1/4194304c. Counter, 1/134217728 in. long, 1/8388608c. Counter, 1/268435456 in. long, 1/16777216c. Counter, 1/536870912 in. long, 1/33554432c. Counter, 1/1073741824 in. long, 1/67108864c. Counter, 1/2147483648 in. long, 1/134217728c. Counter, 1/4294967296 in. long, 1/268435456c. Counter, 1/8589934592 in. long, 1/536870912c. Counter, 1/17179869184 in. long, 1/1073741824c. Counter, 1/34359738368 in. long, 1/2147483648c. Counter, 1/68719476736 in. long, 1/4294967296c. Counter, 1/137438953472 in. long, 1/8589934592c. Counter, 1/274877906944 in. long, 1/17179869184c. Counter, 1/549755813888 in. long, 1/34359738368c. Counter, 1/1099511627776 in. long, 1/68719476736c. Counter, 1/2199023255552 in. long, 1/137438953472c. Counter, 1/4398046511104 in. long, 1/274877906944c. Counter, 1/8796093022208 in. long, 1/549755813888c. Counter, 1/17592186044416 in. long, 1/1099511627776c. Counter, 1/35184372088832 in. long, 1/2199023255552c. Counter, 1/70368744177664 in. long, 1/4398046511104c. Counter, 1/140737488355328 in. long, 1/8796093022208c. Counter, 1/281474976710656 in. long, 1/17592186044416c. Counter, 1/562949953421312 in. long, 1/35184372088832c. Counter, 1/1125899906842624 in. long, 1/70368744177664c. Counter, 1/2251799813685248 in. long, 1/140737488355328c. Counter, 1/4503599627370496 in. long, 1/281474976710656c. Counter, 1/9007199254740992 in. long, 1/562949953421312c. Counter, 1/18014398509481984 in. long, 1/1125899906842624c. Counter, 1/36028797018963968 in. long, 1/2251799813685248c. Counter, 1/72057594037927936 in. long, 1/4503599627370496c. Counter, 1/144115188075855872 in. long, 1/9007199254740992c. Counter, 1/288230376151711744 in. long, 1/18014398509481984c. Counter, 1/576460752303423488 in. long, 1/36028797018963968c. Counter, 1/1152921504606846976 in. long, 1/72057594037927936c. Counter, 1/2305843009213693952 in. long, 1/144115188075855872c. Counter, 1/4611686018427387904 in. long, 1/288230376151711744c. Counter, 1/9223372036854775808 in. long, 1/576460752303423488c. Counter, 1/18446744073709551616 in. long, 1/1152921504606846976c. Counter, 1/36893488147419103232 in. long, 1/2305843009213693952c. Counter, 1/73786976294838206464 in. long, 1/4611686018427387904c. Counter, 1/147573952589676412928 in. long, 1/9223372036854775808c. Counter, 1/295147905179352825856 in. long, 1/18446744073709551616c. Counter, 1/590295810358705651712 in. long, 1/36893488147419103232c. Counter, 1/1180591620717411303424 in. long, 1/73786976294838206464c. Counter, 1/2361183241434822606848 in. long, 1/147573952589676412928c. Counter, 1/4722366482869645213696 in. long, 1/295147905179352825856c. Counter, 1/9444732965739290427392 in. long, 1/590295810358705651712c. Counter, 1/18889465931478580854784 in. long, 1/1180591620717411303424c. Counter, 1/37778931862957161709568 in. long, 1/2361183241434822606848c. Counter, 1/75557863725914323419136 in. long, 1/4722366482869645213696c. Counter, 1/151115727451828646838272 in. long, 1/9444732965739290427392c. Counter, 1/302231454903657293676544 in. long, 1/18889465931478580854784c. Counter, 1/604462909807314587353088 in. long, 1/37778931862957161709568c. Counter, 1/1208925819614629174706176 in. long, 1/75557863725914323419136c. Counter, 1/2417851639229258349412352 in. long, 1/151115727451828646838272c. Counter, 1/4835703278458516698824704 in. long, 1/302231454903657293676544c. Counter, 1/9671406556917033397649408 in. long, 1/604462909807314587353088c. Counter, 1/19342813113834066795298816 in. long, 1/1208925819614629174706176c. Counter, 1/38685626227668133590597632 in. long, 1/2417851639229258349412352c. Counter, 1/77371252455336267181195264 in. long, 1/4835703278458516698824704c. Counter, 1/154742504910672534362390528 in. long, 1/9671406556917033397649408c. Counter, 1/309485009821345068724781056 in. long, 1/19342813113834066795298816c. Counter, 1/618970019642690137449562112 in. long, 1/38685626227668133590597632c. Counter, 1/1237940039285380274899124224 in. long, 1/77371252455336267181195264c. Counter, 1/2475880078570760549798248448 in. long, 1/154742504910672534362390528c. Counter, 1/4951760157141521099596496896 in. long, 1/309485009821345068724781056c. Counter, 1/9903520314283042199192993792 in. long, 1/618970019642690137449562112c. Counter, 1/19807040628566084398385987584 in. long, 1/1237940039285380274899124224c. Counter, 1/39614081257132168796771975168 in. long, 1/2475880078570760549798248448c. Counter, 1/79228162514264337593543950336 in. long, 1/4951760157141521099596496896c. Counter, 1/158456325028528675187087900672 in. long, 1/9903520314283042199192993792c. Counter, 1/316912650057057350374175801344 in. long, 1/19807040628566084398385987584c. Counter, 1/633825300114114700748351602688 in. long, 1/39614081257132168796771975168c. Counter, 1/1267650600228229401496703205376 in. long, 1/79228162514264337593543950336c. Counter, 1/2535301200456458802993406410752 in. long, 1/158456325028528675187087900672c. Counter, 1/5070602400912917605986812821504 in. long, 1/316912650057057350374175801344c. Counter, 1/10141204801825835211973625643008 in. long, 1/633825300114114700748351602688c. Counter, 1/20282409603651670423947251286016 in. long, 1/1267650600228229401496703205376c. Counter, 1/40564819207303340847894502572032 in. long, 1/2535301200456458802993406410752c. Counter, 1/81129638414606681695789005144064 in. long, 1/5070602400912917605986812821504c. Counter, 1/162259276829213363391578010288128 in. long, 1/10141204801825835211973625643008c. Counter, 1/324518553658426726783156020576256 in. long, 1/20282409603651670423947251286016c. Counter, 1/649037107316853453566312041152512 in. long, 1/40564819207303340847894502572032c. Counter, 1/1298074214633706907132624082305024 in. long, 1/81129638414606681695789005144064c. Counter, 1/2596148429267413814265248164610048 in. long, 1/162259276829213363391578010288128c. Counter, 1/5192296858534827628530496329220096 in. long, 1/324518553658426726783156020576256c. Counter, 1/10384593717069655257060992658440192 in. long, 1/649037107316853453566312041152512c. Counter, 1/20769187434139310514121985316880384 in. long, 1/1298074214633706907132624082305024c. Counter, 1/41538374868278621028243970633760768 in. long, 1/2596148429267413814265248164610048c. Counter, 1/83076749736557242056487941267521536 in. long, 1/5192296858534827628530496329220096c. Counter, 1/166153499473114484112975882535043072 in. long, 1/10384593717069655257060992658440192c. Counter, 1/332306998946228968225951765070086144 in. long, 1/20769187434139310514121985316880384c. Counter, 1/664613997892457936451903530140172288 in. long, 1/41538374868278621028243970633760768c. Counter, 1/1329227995784915872903807060280344576 in. long, 1/83076749736557242056487941267521536c. Counter, 1/2658455991569831745807614120560689152 in. long, 1/166153499473114484112975882535043072c. Counter, 1/5316911983139663491615228241121378304 in. long, 1/332306998946228968225951765070086144c. Counter, 1/10633823966279326983230456482242756608 in. long, 1/664613997892457936451903530140172288c. Counter, 1/21267647932558653966460912964485513216 in. long, 1/1329227995784915872903807060280344576c. Counter, 1/42535295865117307932921825928971026432 in. long, 1/2658455991569831745807614120560689152c. Counter, 1/85070591730234615865843651857942052864 in. long, 1/5316911983139663491615228241121378304c. Counter, 1/170141183460469231731687303715884105728 in. long, 1/10633823966279326983230456482242756608c. Counter, 1/340282366920938463463374607431768211456 in. long, 1/21267647932558653966460912964485513216c. Counter, 1/680564733841876926926749214863536422912 in. long, 1/42535295865117307932921825928971026432c. Counter, 1/1361129467683753853853498429727072845824 in. long, 1/85070591730234615865843651857942052864c. Counter, 1/2722258935367507707706996859454145691648 in. long, 1/170141183460469231731687303715884105728c. Counter, 1/5444517870735015415413993718908291383296 in. long, 1/340282366920938463463374607431768211456c. Counter, 1/10889035741470030830827987437816582766592 in. long, 1/680564733841876926926749214863536422912c. Counter, 1/21778071482940061661655974875633165533184 in. long, 1/1361129467683753853853498429727072845824c. Counter, 1/43556142965880123323311949751266331066368 in. long, 1/2722258935367507707706996859454145691648c. Counter, 1/87112285931760246646623899502532661132736 in. long, 1/5444517870735015415413993718908291383296c. Counter, 1/174224571863520493293247799005065322265472 in. long, 1/10889035741470030830827987437816582766592c. Counter, 1/348449143727040986586495598010130644530944 in. long, 1/21778071482940061661655974875633165533184c. Counter, 1/696898287454081973172991196020260289107888 in. long, 1/43556142965880123323311949751266331066368c. Counter, 1/1393796574908163946345982392040520578215776 in. long, 1/87112285931760246646623899502532661132736c. Counter, 1/2787593149816327892691964784081041156431552 in. long, 1/174224571863520493293247799005065322265472c. Counter, 1/5575186299632655785383929568162082312863104 in. long, 1/348449143727040986586495598010130644530944c. Counter, 1/11150372599265311570767859136324164625726208 in. long, 1/696898287454081973172991196020260289107888c. Counter, 1/22300745198530623141535718272648329251452416 in. long, 1/1393796574908163946345982392040520578215776c. Counter, 1/44601490397061246283071436545296658502904832 in. long, 1/2787593149816327892691964784081041156431552c. Counter, 1/89202980794122492566142873090593317005809664 in. long, 1/5575186299632655785383929568162082312863104c. Counter, 1/178405961588244985132285746181186634011619328 in. long, 1/11150372599265311570767859136324164625726208c. Counter, 1/356811923176489970264571492362373268023238656 in. long, 1/22300745198530623141535718272648329251452416c. Counter, 1/713623846352979940529142984724746536046477312 in. long, 1/44601490397061246283071436545296658502904832c. Counter, 1/1427247692705959881058285969449493072092954624 in. long, 1/89202980794122492566142873090593317005809664c. Counter, 1/2854495385411919762116571938898986144185909248 in. long, 1/178405961588244985132285746181186634011619328c. Counter, 1/5708990770823839524233143877797973288371818496 in. long, 1/356811923176489970264571492362373268023238656c. Counter, 1/11417981541647679048466287755595946576743636992 in. long, 1/713623846352979940529142984724746536046477312c. Counter, 1/22835963083295358096932575511191893153487273984 in. long, 1/1427247692705959881058285969449493072092954624c. Counter, 1/45671926166590716193865151022383786306974547968 in. long, 1/2854495385411919762116571938898986144185909248c. Counter, 1/91343852333181432387730302044767572613949095936 in. long, 1/5708990770823839524233143877797973288371818496c. Counter, 1/18268770466636286477546060408953514522789819392 in. long, 1/11417981541647679048466287755595946576743636992c. Counter, 1/36537540933272572955092120817907029045579638784 in. long, 1/22835963083295358096932575511191893153487273984c. Counter, 1/73075081866545145910184241635814058091159277568 in. long, 1/45671926166590716193865151022383786306974547968c. Counter, 1/146150163733090291820368483271628116182318555136 in. long, 1/91343852333181432387730302044767572613949095936c. Counter, 1/292300327466180583640736966543256232364637110272 in. long, 1/18268770466636286477546060408953514522789819392c. Counter, 1/584600654932361167281473933086512464729274220544 in. long, 1/36537540933272572955092120817907029045579638784c. Counter, 1/1169201309864722334562947866173024929458548441088 in. long, 1/73075081866545145910184241635814058091159277568c. Counter, 1/2338402619729444669125895732346049858917096882176 in. long, 1/146150163733090291820368483271628116182318555136c. Counter, 1/4676805239458889338251791464692099717834193764352 in. long, 1/292300327466180583640736966543256232364637110272c. Counter, 1/9353610478917778676503582929384199435668387528704 in. long, 1/584600654932361167281473933086512464729274220544c. Counter, 1/18707220957835557353007165858768398871336775057408 in. long, 1/1169201309864722334562947866173024929458548441088c. Counter, 1/37414441915671114706014331717536797742673550114816 in. long, 1/2338402619729444669125895732346049858917096882176c. Counter, 1/74828883831342229412028663435073595485347100229632 in. long, 1/4676805239458889338251791464692099717834193764352c. Counter, 1/14965776766268445882405732687014719097069420045824 in. long, 1/9353610478917778676503582929384199435668387528704c. Counter, 1/29931553532536891764811465374029438194138840091648 in. long, 1/18707220957835557353007165858768398871336775057408c. Counter, 1/59863107065073783529622930748058876388277680183296 in. long, 1/37414441915671114706014331717536797742673550114816c. Counter, 1/119726214130147567059245861496117752776555360366592 in. long, 1/74828883831342229412028663435073595485347100229632c. Counter, 1/239452428260295134118491722992235505553110720733184 in. long, 1/14965776766268445882405732687014719097069420045824c. Counter, 1/478904856520590268236983445984471011106221441466368 in. long, 1/29931553532536891764811465374029438194138840091648c. Counter, 1/957809713041180536473966891968942022212442882932736 in. long, 1/59863107065073783529622930748058876388277680183296c. Counter, 1/1915619426082361072947933783937884044424885865865472 in. long, 1/119726214130147567059245861496117752776555360366592c. Counter, 1/3831238852164722145895867567875768088849771731730944 in. long, 1/239452428260295134118491722992235505553110720733184c. Counter, 1/7662477704329444291791735135751536177699543463461888 in. long, 1/478904856520590268236983445984471011106221441466368c. Counter, 1/15324955408658888583583470271503072355399086926923776 in. long, 1/957809713041180536473966891968942022212442882932736c. Counter, 1/30649910817317777167166940543006144710798173853847552 in. long, 1/1915619426082361072947933783937884044424885865865472c. Counter, 1/61299821634635554335333881086012289421596347707695104 in. long, 1/3831238852164722145895867567875768088849771731730944c. Counter, 1/12259964326927110867066776172024578843192069541539008 in. long, 1/7662477704329444291791735135751536177699543463461888c. Counter, 1/24519928653854221734133552344049157686384139083078016 in. long, 1/15324955408658888583583470271503072355399086926923776c. Counter, 1/49039857307708443468267104688098315372768278166156032 in. long, 1/30649910817317777167166940543006144710798173853847552c. Counter, 1/98079714615416886936534209376196630745536556332312064 in. long, 1/61299821634635554335333881086012289421596347707695104c. Counter, 1/196159429230833773873068418752393261491073112664390128 in. long, 1/12259964326927110867066776172024578843192069541539008c. Counter, 1/392318858461667547746136837504786522982146225328780256 in. long, 1/24519928653854221734133552344049157686384139083078016c. Counter, 1/784637716923335095492273675009573045964292450657560512 in. long, 1/49039857307708443468267104688098315372768278166156032c. Counter, 1/1569275433846670190984547350019146091928584901315120064 in. long, 1/98079714615416886936534209376196630745536556332312064c. Counter, 1/3138550867693340381969094700038292183857169802630240128 in. long, 1/196159429230833773873068418752393261491073112664390128c. Counter, 1/6277101735386680763938189400076584367714339605260480256 in. long, 1/392318858461667547746136837504786522982146225328780256c. Counter, 1/12554203470773361527876378800153168735428679210520960512 in. long, 1/784637716923335095492273675009573045964292450657560512c. Counter, 1/25108406941546723055752757600306337470857358421041921024 in. long, 1/1569275433846670190984547350019146091928584901315120064c. Counter, 1/50216813883093446111505515200612674941714716842083842048 in. long, 1/3138550867693340381969094700038292183857169802630240128c. Counter, 1/100433627766186892223011030401225349883429433684167684096 in. long, 1/6277101735386680763938189400076584367714339605260480256c. Counter, 1/200867255532373784446022060802450699766858867368335368192 in. long, 1/12554203470773361527876378800153168735428679210520960512c. Counter, 1/401734511064747568892044121604901399533717734736670736384 in. long, 1/25108406941546723055752757600306337470857358421041921024c. Counter, 1/803469022129495137784088243209802799067435469473341472768 in. long, 1/50216813883093446111505515200612674941714716842083842048c. Counter, 1/1606938044258990275568176486419605598134870939466682945536 in. long, 1/100433627766186892223011030401225349883429433684167684096c. Counter, 1/3213876088517980551136352972839211196269741878933365891072 in. long, 1/200867255532373784446022060802450699766858867368335368192c. Counter, 1/6427752177035961102272705945678422392539483757866731782144 in. long, 1/401734511064747568892044121604901399533717734736670736384c. Counter, 1/12855504354071922204545411891356844785078967515733463564288 in. long, 1/803469022129495137784088243209802799067435469473341472768c. Counter, 1/25711008708143844409090823782713689570157935031466927128576 in. long, 1/1606938044258990275568176486419605598134870939466682945536c. Counter, 1/51422017416287688818181647565427379140315870062933854257152 in. long, 1/3213876088517980551136352972839211196269741878933365891072c. Counter, 1/102844034832575377636363295130854758280631740125867708514304 in. long, 1/6427752177035961102272705945678422392539483757866731782144c. Counter, 1/205688069665150755272726590261709516561263480251735417028608 in. long, 1/12855504354071922204545411891356844785078967515733463564288c. Counter, 1/411376139330301510545453180523419033122526960503470834057216 in. long, 1/25711008708143844409090823782713689570157935031466927128576c. Counter, 1/822752278660603021090906361046838066245053920006941668114432 in. long, 1/51422017416287688818181647565427379140315870062933854257152c. Counter, 1/1645504557321206042181812722093676132490107840013883336228864 in. long, 1/102844034832575377636363295130854758280631740125867708514304c. Counter, 1/3291009114642412084363625444187352264980215680027766672457728 in. long, 1/205688069665150755272726590261709516561263480251735417028608c. Counter, 1/6582018229284824168727250888374704529960431360055533344915456 in. long, 1/411376139330301510545453180523419033122526960503470834057216c. Counter, 1/13164036458569648337454501776749409059920862720111066689830912 in. long, 1/822752278660603021090906361046838066245053920006941668114432c. Counter, 1/26328072917139296674909003553498818119841725440222133379661824 in. long, 1/1645504557321206042181812722093676132490107840013883336228864c. Counter, 1/52656145834278593349818007106997636239683450880444266759323648 in. long, 1/3291009114642412084363625444187352264980215680027766672457728c. Counter, 1/105312291668557186699636014213995272479366901760888533518647296 in. long, 1/6582018229284824168727250888374704529960431360055533344915456c. Counter, 1/210624583337114373399272028427990544958733803521777067037294592 in. long, 1/13164036458569648337454501776749409059920862720111066689830912c. Counter, 1/421249166674228746798544056855981089917467607043554134074589184 in. long, 1/26328072917139296674909003553498818119841725440222133379661824c. Counter, 1/842498333348457493597088113711962179834935214087108268149178368 in. long, 1/52656145834278593349818007106997636239683450880444266759323648c. Counter, 1/1684996666696914987194176227423924359669870428174216536298356736 in. long, 1/105312291668557186699636014213995272479366901760888533518647296c. Counter, 1/3369993333393829974388352454847848719339740856348433072596713472 in. long, 1/210624583337114373399272028427990544958733803521777067037294592c. Counter, 1/6739986666787659948776704909695697438679481712696866145193426944 in. long, 1/421249166674228746798544056855981089917467607043554134074589184c. Counter, 1/13479973333575319897553409819391394877358963425393732290386853888 in. long, 1/842498333348457493597088113711962179834935214087108268149178368c. Counter, 1/26959946667150639795106819638782789754717926850787464580773707776 in. long, 1/1684996666696914987194176227423924359669870428174216536298356736c. Counter, 1/53919893334301279590213639277565579509435853701574929161547415552 in. long, 1/3369993333393829974388352454847848719339740856348433072596713472c. Counter, 1/107839786668602559180427278555131159018871707403149858323094831104 in. long, 1/6739986666787659948776704909695697438679481712696866145193426944c. Counter, 1/215679573337205118360854557110262318037743414806299716646189662208 in. long, 1/13479973333575319897553409819391394877358963425393732290386853888c. Counter, 1/431359146674410236721709114220524636075486829612599433292379324416 in. long, 1/26959946667150639795106819638782789754717926850787464580773707776c. Counter, 1/862718293348820473443418228441049272150973659225198866584758648832 in. long, 1/53919893334301279590213639277565579509435853701574929161547415552c. Counter, 1/1725436586697640946886836456882098544301947318450397733169517297664 in. long, 1/107839786668602559180427278555131159018871707403149858323094831104c. Counter, 1/3450873173395281893773672913764197088603894636900795466339034595328 in. long, 1/215679573337205118360854557110262318037743414806299716646189662208c. Counter, 1/6901746346790563787547345827528394177207789273801590932678069190656 in. long, 1/431359146674410236721709114220524636075486829612599433292379324416c. Counter, 1/13803492693581127575094691655056788354415578547603181865356138381312 in. long, 1/862718293348820473443418228441049272150973659225198866584758648832c. Counter, 1/27606985387162255150189383310113576708831157095206363730712276762624 in. long, 1/1725436586697640946886836456882098544301947318450397733169517297664c. Counter, 1/55213970774324510300378766620227153417662314190412727461424553525248 in. long, 1/3450873173395281893773672913764197088603894636900795466339034595328c. Counter, 1/110427941548649020600757533240454306835324628380825454922849107050496 in. long, 1/6901746346790563787547345827528394177207789273801590932678069190656c. Counter, 1/220855883097298041201515066480908613670649256761650909845698214100992 in. long, 1/13803492693581127575094691655056788354415578547603181865356138381312c. Counter, 1/441711766194596082403030132961817227341298513523301819691396428201984 in. long, 1/27606985387162255150189383310113576708831157095206363730712276762624c. Counter, 1/883423532389192164806060265923634454682597027046603639382792856403968 in. long, 1/55213970774324510300378766620227153417662314190412727461424553525248c. Counter, 1/1766847064778384329612120531847268909365194054093207278765585712807936 in. long, 1/110427941548649020600757533240454306835324628380825454922849107050496c. Counter, 1/3533694129556768659224241063694537818730388108186414557531171425615872 in. long, 1/220855883097298041201515066480908613670649256761650909845698214100992c. Counter, 1/7067388259113537318448482127389075637460776216372829115062342851231744 in. long, 1/441711766194596082403030132961817227341298513523301819691396428201984c. Counter, 1/14134776518227074636896964254778151274921552432745658230124685702463488 in. long, 1/883423532389192164806060265923634454682597027046603639382792856403968c. Counter, 1/28269553036454149273793928509556302549843104865491316460249371404926976 in. long, 1/1766847064778384329612120531847268909365194054093207278765585712807936c. Counter, 1/56539106072908298547587857019112605099686209730982632920498742809853952 in. long, 1/3533694129556768659224241063694537818730388108186414557531171425615872c. Counter, 1/113078212145816597095175714038225210199372419461965265840997485619707904 in. long, 1/7067388259113537318448482127389075637460776216372829115062342851231744c. Counter, 1/226156424291633194190351428076450420398744838923930531681994971239415808 in. long, 1/14134776518227074636896964254778151274921552432745658230124685702463488c. Counter, 1/452312848583266388380702856152900840797489677847861063363989942478831616 in. long, 1/28269553036454149273793928509556302549843104865491316460249371404926976c. Counter, 1/904625697166532776761405712305801681594979355695722126727979884957663232 in. long, 1/56539106072908298547587857019112605099686209730982632920498742809853952c. Counter, 1/1809251394333065553522811424611603363189958711391444253455959769915326464 in. long, 1/113078212145816597095175714038225210199372419461965265840997485619707904c. Counter, 1/3618502788666131107045622849223206726379917422782888506911919539830652928 in. long, 1/226156424291633194190351428076450420398744838923930531681994971239415808c. Counter, 1/7237005577332262214091245698446413452759834845565777013823839079661305856 in. long, 1/452312848583266388380702856152900840797489677847861063363989942478831616c. Counter, 1/14474011154664524428182491396892826905519669691131554027647678159322611712 in. long, 1/904625697166532776761405712305801681594979355695722126727979884957663232c. Counter, 1/28948022309329048856364982793785653811039339382263108055295356318645223424 in. long, 1/1809251394333065553522811424611603363189958711391444253455959769915326464c. Counter, 1/57896044618658097711329965587571307622078678764526216110590712637290446848 in. long, 1/3618502788666131107045622849223206726379917422782888506911919539830652928c. Counter, 1/115792089237316195423570985008687907853269984665640564039457584007913129639936 in. long, 1/7237005577332262214091245698446413452759834845565777013823839079661305856c. Counter, 1/231584178474632390847141970017375815706539969331281128078915168015826259279872 in. long, 1/14474011154664524428182491396892826905519669691131554027647678159322611712c. Counter, 1/463168356949264781694283940034751631413079938662562256157830336031652518559744 in. long, 1/28948022309329048856364982793785653811039339382263108055295356318645223424c. Counter, 1/926336713898529563388567880069503262826159877325124512315660672063305037119488 in. long, 1/57896044618658097711329965587571307622078678764526216110590712637290446848c. Counter, 1/1852673427797059126777135760139006525652319754650249024631321344126610074238976 in. long, 1/115792089237316195423570985008687907853269984665640564039457584007913129639936c. Counter, 1/3705346855594118253554271520278013051304639509300498049262642688253220148477952 in. long, 1/231584178474632390847141970017375815706539969331281128078915168015826259279872c. Counter, 1/7410693711188236507108543040556026102609279018600996098525285376506440296955904 in. long, 1/463168356949264781694283940034751631413079938662562256157830336031652518559744c. Counter, 1/14821387422376473014217086081112052205218558037201992197050570753012880593911808 in. long, 1/926336713898529563388567880069503262826159877325124512315660672063305037119488c. Counter, 1/29642774844752946028434172162224104410437116074403984394101141506025761187823616 in. long, 1/1852673427797059126777135760139006525652319754650249024631321344126610074238976c. Counter, 1/59285549689505892056868344324448208820874232148807968788202283012051522375647232 in. long, 1/3705346855594118253554271520278013051304639509300498049262642688253220148477952c. Counter, 1/118571099379011784113736688648896417641748464297615937576405656024103044751294464 in. long, 1/7410693711188236507108543040556026102609279018600996098525285376506440296955904c. Counter, 1/237142198758023568227473377297792835283496928595231875152811312048206089502588928 in. long, 1/14821387422376473014217086081112052205218558037201992197050570753012880593911808c. Counter, 1/474284397516047136454946754595585670566993857190463750305622624096178179005177856 in. long, 1/29642774844752946028434172162224104410437116074403984394101141506025761187823616c. Counter, 1/948568795032094272909893509190171341132874231381927500611245248192356358010355712 in. long, 1/59285549689505892056868344324448208820874232148807968788202283012051522375647232c. Counter, 1/1897137590064188545819787018380342682265748462763855001222490496384712716020711424 in. long, 1/118571099379011784113736688648896417641748464297615937576405656024103044751294464c. Counter, 1/3794275180128377091639574036760685364531496925527710002444980992769425432041422848 in. long, 1/237142198758023568227473377297792835283496928595231875152811312048206089502588928c. Counter, 1/7588550360256754183279148073521370729062993851055420004889961985538850864082845696 in. long, 1/474284397516047136454946754595585670566993857190463750305622624096178179005177856c. Counter, 1/15177100720513508366558296147042741458125987702110840009779923971077701728165691392 in. long, 1/948568795032094272909893509190171341132874231381927500611245248192356358010355712c. Counter, 1/30354201441027016733116592294085482916251975404221680019559847942155403456331382784 in. long, 1/1897137590064188545819787018380342682265748462763855001222490496384712716020711424c. Counter, 1/60708402882054033466233184588170965832503950808443360039119695884310806912662765568 in. long, 1/3794275180128377091639574036760685364531496925527710002444980992769425432041422848c. Counter, 1/121416805764108066932466369176341931665007901616886720078239391768621613825325531136 in. long, 1/7588550360256754183279148073521370729062993851055420004889961985538850864082845696c. Counter, 1/242833611528216133864932738352683863330015803233773440156478783537243227650651062272 in. long, 1/15177100720513508366558296147042741458125987702110840009779923971077701728165691392c. Counter, 1/485667223056432267729865476705367726660031606467546880312957567074486455301302124544 in. long, 1/30354201441027016733116592294085482916251975404221680019559847942155403456331382784c. Counter, 1/971334446112864535459730952710735453320063212935093760625915134148972910602604249088 in. long, 1/60708402882054033466233184588170965832503950808443360039119695884310806912662765568c. Counter, 1/1942668892225729070919461905421470906640126425870187520125830268297945821205208498176 in. long, 1/121416805764108066932466369176341931665007901616886720078239391768621613825325531136c. Counter, 1/3885337784451458141838923810842941813280252851740375040251660536595891642410416996352 in. long, 1/242833611528216133864932738352683863330015803233773440156478783537243227650651062272c. Counter, 1/7770675568902916283677847621685883626560505703480750080503321073191783284820832992704 in. long, 1/485667223056432267729865476705367726660031606467546880312957567074486455301302124544c. Counter, 1/15541351137805832567355695243371767253120011406935501600606642146383566569641665985408 in. long, 1/971334446112864535459730952710735453320063212935093760625915134148972910602604249088c. Counter, 1/31082702275611665134711390486743534506240022813870003201213284292767133139283330971816 in. long, 1/1942668892225729070919461905421470906640126425870187520125830268297945821205208498176c. Counter, 1/62165404551223330269422780973487069012480045627740006402426568585534266278566661943632 in. long, 1/3885337784451458141838923810842941813280252851740375040251660536595891642410416996352c. Counter, 1/124330809102446660538845561946974138025600911548000128004853137171068532557133323887264 in. long, 1/7770675568902916283677847621685883626560505703480750080503321073191783284820832992704c. Counter, 1/248661618204893321077691123893948276051201823096000256009706274342137065114266647774528 in. long, 1/15541351137805832567355695243371767253120011406935501600606642146383566569641665985408c. Counter, 1/497323236409786642155382247787896552102403646192000512019412548684274130228533295549056 in. long, 1/31082702275611665134711390486743534506240022813870003201213284292767133139283330971816c. Counter, 1/994646472819573284310764495575793104204807292384001024038825097368548260457066591098112 in. long, 1/62165404551223330269422780973487069012480045627740006402426568585534266278566661943632c. Counter, 1/1989292945639146568621528991151586208409614584768002048077650194737096520914133182196224 in. long, 1/124330809102446660538845561946974138025600911548000128004853137171068532557133323887264c. Counter, 1/3978585891278293137243056982303172416819229169536004096155300388474193041828266364392448 in. long, 1/248661618204893321077691123893948276051201823096000256009706274342137065114266647774528c. Counter, 1/7957171782556286274486113964606344833638458339072008192310600776948386083656532728784896 in. long, 1/497323236409786642155382247787896552102403646192000512019412548684274130228533295549056c. Counter, 1/15914343565112572548972227929212689667276916678144016384621201553896772167313065457569792 in. long, 1/994646472819573284310764495575793104204807292384001024038825097368548260457066591098112c. Counter, 1/31828687130225145097944455858425379334553833356288032769242403107793544334626130915139584 in. long, 1/1989292945639146568621528991151586208409614584768002048077650194737096520914133182196224c. Counter, 1/63657374260450290195888911716850758669107667169576065538484806215587088669252261830279168 in. long, 1/3978585891278293137243056982303172416819229169536004096155300388474193041828266364392448c. Counter, 1/127314748520900580391777823433701517338458338353072131076968812431174177338504523660558336 in. long, 1/7957171782556286274486113964606344833638458339072008192310600776948386083656532728784896c. Counter, 1/254629497041801160783555646867403034677916676706144262153937625862348354677009047321116672 in. long, 1/15914343565112572548972227929212689667276916678144016384621201553896772167313065457569792c. Counter, 1/509258994083602321567111293734806069355833353412288525307875251724696709354018094642233344 in. long, 1/31828687130225145097944455858425379334553833356288032769242403107793544334626130915139584c. Counter, 1/1018517988167204643134222587469612138711667067424576105538751503449393418708036189284466688 in. long, 1/63657374260450290195888911716850758669107667169576065538484806215587088669252261830279168c. Counter, 1/2037035976334409286268445174939224277423334134849152211077503006898786837416072378568933376 in. long, 1/127314748520900580391777823433701517338458338353072131076968812431174177338504523660558336c. Counter, 1/4074071952668818572536890349878448554846668269698304422155006013797573674832144757137866752 in. long, 1/254629497041801160783555646867403034677916676706144262153937625862348354677009047321116672c. Counter, 1/8148143905337637145073780699756897109693336539396608844310012027595147349664289514274733504 in. long, 1/509258994083602321567111293734806069355833353412288525307875251724696709354018094642233344c. Counter, 1/16296287810675274290147561399513794219386667078793217688620024055190294699328579028549467008 in. long, 1/1018517988167204643134222587469612138711667067424576105538751503449393418708036189284466688c. Counter, 1/32592575621350548580295122799027588438773334157586435377240048110380589398657158057098934016 in. long, 1/2037035976334409286268445174939224277423334134849152211077503006898786837416072378568933376c. Counter, 1/65185151242701097160590245598055176877546668315172870755280096220761178797314316114197868032 in. long, 1/4074071952668818572536890349878448554846668269698304422155006013797573674832144757137866752c. Counter, 1/130370302485402194321180491196110353755093336630345741510560192441522357594628632228395736064 in. long, 1/8148143905337637145073780699756897109693336539396608844310012027595147349664289514274733504c. Counter, 1/260740604970804388642360982392220707510186673260691483021120384883044715189256464456791472128 in. long, 1/16296287810675274290147561399513794219386667078793217688620024055190294699328579028549467008c. Counter, 1/521481209941608777284721964784441414020373346521382966042240769766089430378512928913582944256 in. long, 1/32592575621350548580295122799027588438773334157586435377240048110380589398657158057098934016c. Counter, 1/1042962419883217554569443929568882828040746693042765932084481539532178860757025857827165888512 in. long, 1/65185151242701097160590245598055176877546668315172870755280096220761178797314316114197868032c. Counter, 1/2085924839766435109138887859137765656081493386085531864168963079064357721514051715654331777024 in. long, 1/130370302485402194321180491196110353755093336630345741510560192441522357594628632228395736064c. Counter, 1/4171849679532870218277775718275531312162986772171063728337926158128715443028103431308663554048 in. long, 1/260740604970804388642360982392220707510186673260691483021120384883044715189256464456791472128c. Counter, 1/8343699359065740436555551436551062624325973544342127456675852316257430886056206862617327108096 in. long, 1/521481209941608777284721964784441414020373346521382966042240769766089430378512928913582944256c. Counter, 1/16687398718131480873111103873102125248651947088684254913351704632514861772112413725234654216192 in. long, 1/1042962419883217554569443929568882828040746693042765932084481539532178860757025857827165888512c. Counter, 1/33374797436262961746222207746204250497303894177368509826703409265029723544224827450469308432384 in. long, 1/2085924839766435109138887859137765656081493386085531864168963079064357721514051715654331777024c. Counter, 1/66749594872525923492444415492408500994607788354737019653406818530059447088449654900938616864768 in. long, 1/4171849679532870218277775718275531312162986772171063728337926158128715443028103431308663554048c. Counter, 1/133499189745051846984888830984817001989215576709474039306813637060118894176899309801877233729536 in. long, 1/8343699359065740436555551436551062624325973544342127456675852316257430886056206862617327108096c. Counter, 1/266998379490103693969777661969634003978431153418948078613627274120237788353798619603754467459072 in. long, 1/16687398718131480873111103873102125248651947088684254913351704632514861772112413725234654216192c. Counter, 1/533996758980207387939555323939268007956862306837896157227254548240475576707597239207508934918144 in. long, 

# AUTOMOBILES, ETC.—Miscellaneous

THE WORLD OWES YOU A CAR—
WONDERFUL VALUES
AT
NEW LOW PRICES

Chevrolet Coupe, 1922 ..... $ 700
Chevrolet Sedan 1922 ..... 700
Chevrolet Touring, 1922 ..... 395
Chevrolet Touring, 1922 ..... 375
Chevrolet Touring, 1921 ..... 295
Chevrolet Touring, 1920 ..... 225
Chevrolet Touring, 1919 ..... 175
Chevrolet Roadster, 1919 ..... 175
Ford Sedan, 1921 ..... 425
Ford Coupe, 1921 ..... 410
Ford Coupe, 1922 ..... 435
Ford Truck, 1921 ..... Price Right

Oldsmobiles
Dodges
Dodgy

Call West 6200. We will be glad
To call and get you.
"WHERE EVERY DIME IS A BABY DOLLAR"
CONCOURSE DE LA CHEVROLET
BOST, P. FITTS CORP.
Figures from 27th to 28th.
Open Sundays and evenings.

PACKARD
USED CAR DEPARTMENT.

TWIN SIX ..... LIBERTY RACER, $10,000
TWIN SIX ..... 21 SPORT ..... 5000
TWIN SIX ..... 19 TOURING ..... 1750
TWIN SIX ..... 19 COUPE ..... 1350
TWIN SIX ..... 17 CHUMMY ..... 1350

PACKARD SINGLE SIXES.

SEDAN ..... 22 MODEL ..... $2500
TOUR. ..... 21 MODEL ..... 2000
TOUR. ..... 21 MODEL, CAL. TOP. 1750
TOUR. ..... 19 MODEL ..... 1750
TOUR. ..... 13 6-46 ..... 1650

OTHER MAKES

BUICK ..... 22 SEDAN ..... $1700
BUICK ..... 21 TOUR. ..... 1000
BUICK ..... 21 TOUR. ..... 900
BUICK ..... 20 TOUR. ..... 775
BUICK ..... 19 TOUR. ..... 775
BUICK ..... 19 COUPE ..... 775
BUICK ..... 13 TOUR. ..... 350

STUDEBAKER ..... 20 TOUR., SPL. 6.. $ 750
STUDEBAKER ..... 20 COUPE, SPL. 6.. 950
STUDEBAKER ..... 22 CHUMMY ..... 1650

FRANKLIN ..... 21 SEDAN ..... $1500
REO ..... 20 TOUR. ..... 975
STEARNS-KNY. ..... 21 COUPE ..... 1750
STEPHENS ..... 20 TOUR. ..... 800

MARMON ..... 18 TOUR. ..... 900
FRANKLIN ..... 20 TOWN CAR. ..... 1,25
FRANKLIN ..... 20 SEDAN ..... 900
NICKERSON ..... 22 TOUR. ..... 1275

DURANT ..... 22 TOUR. ..... $650
STEARNS-KY. ..... 5-13 FRAM. ..... 200

CHANDLER ..... 21 DISPATCH ..... $ 750
CHANDLER ..... 19 TOUR. ..... 450
OVERLAND ..... 19 TOUR. ..... 175

EARL C. ANTHONY, INC.,

1010 S. Hope. K.F.I. 1017 S. Main.

Tel. Main 8400 and 6/906.

OPEN TODAY 10 TO 1

1920 BUICK TOURING.
Has had private use only. Standard top and cord tires, special top. $975.

CHANDLER TOUR.
This car has exceptionally good eyes. A-1 tires. Special high-class paint job. $975. First-class mechanical condition.

VELIE TOUR.
Late series 4S, original finish. 5 cord tires. A-1 mechanically. Priced below market—$650.

FRANKLIN SEDAN
Very late series. Run only short time. Cannot be told from new car. Owner has bought a bigger car for special GARAGE.

1921 FRANKLIN TOURING
This car has had city use only. Has had very good care, situation; guaranteed mechanically; 4 new 32x4 cord tires; special rubber finish—$1450.

1918-19 FRANKLIN ROADSTER
Has been inspected by our shop; A-1 mechanical condition. Good paint, top; good tires—$695.

EASY TERMS NO BROKERAGE
Main 7877. 1606 S. Flower
OPEN SUNDAY 10 A.M. TO 1 P.M.

RALPH HAMLIN, INC.,
FRANKLIN DISTRIBUTOR
1606 S. FLOWER.

FORD SEDAN. Late model. Good rubber, good paint. A real bargain. $550.

DORT TOURING. Late model. Try and beat this buy at $300.

CHEVROLET TOURING, 1922. Look at this one for $550!

OVERLAND CHUMMY, 1919. Model 91. In fine condition.

STUDEBAKER, 1922. Light Six. $900!

STUDEBAKER RDSTR. $150.

USED CARS ARE NO BETTER THAN THE COMPANY FROM WHOM THEY ARE PURCHASED. THE ABOVE CARS HAVE BEEN RECONDITIONED. A LITTLE BETTER THAN REALLY SEEMS NECESSARY. FOR QUALITY IS A HABIT WITH US. SEE THEM AND BE CONVINCED.

MISSION MOTOR CO.,

18th and Figueroa. Bdwy. 2347.

"BUY A CAR, WITHOUT FEAR,
From a Big Concern, With a New Idea."

THE "500" STORE

of the Tree Motor Sales Co.
Cars from $50 to $500 only.
A Year to Pay, and Always Open.
12TH AT OLIVE ST.
Pico 3368.

DURANT WINS AGAIN.
BUY A NEW DURANT AT $275 DOWN
18 MONTHS ON THE BALANCE.
These extraordinary liberal terms are made possible on account of our splendid financial connections.
1923 TOURING DELIVERED..$1095
1923 ROADSTER DELIVERED.. 1095
1923 SPORT MODEL ..... 1195
CARS TAKEN IN TRADE.
F. B. MILLER,
Durant Dealer,
Who gives liberal service with a smile.
220 W. Pico cor. Olive. 63688.
Open Evenings and Sunday.
HOLLYWOOD BRANCH.
5018 Hollywood Blvd. Phone Holly 9180.

BUY OR SELL YOUR AUTO.

ON EASY TERMS.

WE WILL HANDLE THE CONTRACT.

C. S. DONALDSON INV. CO.

220 N. PICO ST. PHONE 62426

COUPES at extra value at lower prices:
'21 Olds ..... $ 975
'18 Buick 6 ..... 495
'16 Mitchell, 6 ..... 475
'20 Peerless 6, guaranteed ..... 1950
'17 Dodge 6, wire wheels ..... 450
'21 Ford ..... 450
On display at our branch:
STANLEY W. SMITH, INC.
West 84. 1616 S. Figueroa St. 27939.
15331. 1148 S. Olive St. 15331

BUY A BUICK—Either touring, roadster or sport model, from the Used Car Department of
HOWARD AUTOMOBILE COMPANY
OF LOS ANGELES
Largest Distributors of Automobiles
In the World.
1136-40 S. Olive St. 11533—64510.

FORD, best used Fords. We have every type and model. They are right mechanically. We guarantee satisfaction, quality and service, first, last and always. Can't be so recommended. WM. L. HUGHES, Ford and Lincoln Dealer. Main 1066. 1035 S. Olive.

SPECIAL TERMS FOR 7 DAYS ONLY.
1917 FORD ROADSTER ..... $110
1921 FORD ROADSTER ..... $250
1922 FORD ROADSTER ..... $350
1918 FORD ROADSTER ..... $265
1918 FORD DELIVERY ..... $90
1917 FORD DELIVERY ..... $130
1918 FORD DELIVERY ..... $140
1919 FORD DELIVERY, STARTER AND DEMOUNTABLE RIMS ..... $325
1916 FORD TRUCK ..... $95
1918 FORD TRUCK ..... 250
1918 FORD TRUCK ..... $150
1919 FORD TRUCK ..... 250
1920 FORD TRUCK ..... $350
1921 FORD TRUCK ..... 450
FORD SPEEDSTER ..... $700
1918 FORD TOURING ..... $50
1918 FORD TOURING ..... 250
1919 FORD TOURING ..... 325
1919 FORD TOURING, 5 OF THESE ..... $100 EACH
1917 FORD TOURING ..... $115
1918 FORD TOURING ..... 250
1918 FORD TOURING ..... $125
1918 FORD TOURING ..... 250
1919 FORD TOURING ..... $140
1919 FORD TOURING ..... 275
1919 FORD TOURING ..... $150
1919 FORD TOURING ..... 300
1919 FORD TOURING ..... $200
1921 FORD TOURING ..... 350
1921 FORD TOURING ..... $375
1921 FORD SEDAN ..... 450
1921 FORD SEDAN ..... $475
1921 FORD SEDAN, "20 BODY ..... 450
1921 FORD COUPE ..... $350
1921 FORD COUPE ..... 375
1920 FORD COUPE ..... $425
OPEN EVENINGS AND SUNDAY.
J. A. NADEAU, AUTH. FORD DEALER.
1100 E. GLAUSON. 80. 2240

SPECIAL TERMS FOR 7 DAYS ONLY.
1917 FORD ROADSTER ..... $110
1921 FORD ROADSTER ..... $250
1922 FORD ROADSTER ..... $350
1918 FORD DELIVERY ..... $90
1917 FORD DELIVERY ..... $130
1918 FORD DELIVERY ..... $140
1919 FORD DELIVERY, STARTER AND DEMOUNTABLE RIMS ..... $325
1916 FORD TRUCK ..... $95
1918 FORD TRUCK ..... 250
1918 FORD TRUCK ..... $150
1919 FORD TRUCK ..... 250
1920 FORD TRUCK ..... $350
1921 FORD TRUCK ..... 450
FORD SPEEDSTER ..... $700
1918 FORD TOURING ..... $50
1918 FORD TOURING ..... 250
1919 FORD TOURING ..... 325
1919 FORD TOURING, 5 OF THESE ..... $100 EACH
1917 FORD TOURING ..... $115
1918 FORD TOURING ..... 250
1918 FORD TOURING ..... $125
1918 FORD TOURING ..... 250
1919 FORD TOURING ..... $140
1919 FORD TOURING ..... 275
1919 FORD TOURING ..... $150
1919 FORD TOURING ..... 300
1919 FORD TOURING ..... $200
1921 FORD TOURING ..... 350
1921 FORD TOURING ..... $375
1921 FORD SEDAN ..... 450
1921 FORD SEDAN ..... $475
1921 FORD SEDAN, "20 BODY ..... 450
1921 FORD COUPE ..... $350
1921 FORD COUPE ..... 375
1920 FORD COUPE ..... $425
OPEN EVENINGS AND SUNDAY.
J. A. NADEAU, AUTH. FORD DEALER.
1100 E. GLAUSON 80. 2240

SOME REAL CREAM.
Richenbacher coupe, 10,000 miles. Nash sedans, 2 of them, first-class. Big 6 Studs, just like new. Light 6 Studs., 5-pass., perfect. '19 Stutz tour., wire wheels. Mercer sport, RAYNER. Cadillac 7-pass. tour. Nash sport road. Wire wheels. Nash 6-pass. sport, like new. '20 Buick coupe, newly refinished. This is just a partial list of our stock of high-grade used cars.
MAYER & LIPP,
Cor. Pico and Olive. 63060.

SPECIALS
1920 Dodge Tour., 5 fine tires, motor overhauled, looks and runs like new. Big value, $450.

1921 Ford Sedan, 4. New tires, one extra. Excellent paint and upholstery, rear sight interior, nickel-trimmed, large wheel, other extras, $505.

1922 Chevrolet tour. Not a year old, $325

1920 Ford coupe. Fine tires, etc., excellent motor, $375.

WALTER M. MURPHY MOTORS CO.
Ford Used Car Dept.
911 S. Olive. 942 S. Hope.

BUICK 4 Coupe, 6000 mi. ..... $1025
Buick 6 Tr., '16, new paint ..... 225
Studs. Six 6, perfect ..... 695
Studs. Six 6, '21, like new ..... 875
Hudson Tr., '20, reconditioned ..... 850
Dodge '20 Tr., Calif ..... 560
Buick '20 Tr., A-1 ..... 695
Hudson '20 Tr. ..... 775
Chalmers Coupe '17 ..... 375
Cadillac Phaeton, candy ..... 1250
Cadillac Victoria, 14,000 miles ..... 1950
Dodge Tour., '17, original finish ..... 260
Dodge '21 coupe, like new ..... 875
KELLEY KAR CO.
1212 S. Olive st.

AMERICA'S FIRST CAR
'22 Overland (3000 mi.) fully equipped
'22 Touring—Overhauled, refinished, star.
'21 Touring—7-pass.; luminous, fan, car
'21 Touring—4-pass.; a good looking car
'21 Speedster—2-pass.; a real sport
'21 Chummy Rd.—Overhauled, new tires.
LOS ANGELES MAXWELL CO.
1140 So. Figueroa. 60787.
Open Sun. 9 to 1.30.

BEAUTIFUL LEAGUE CAR—You know the class and value. Driven but fourteen months. Fully equipped with all extras, extra wheel and tire. Will sell at unusual price and take smaller car in good shape as first payment with time on the balance. If interested write me and will drive to Los Angeles for demonstration. ADVERTISER, Drawer A, Porterville, Cal.

COLE 8, 4-pass. sport '21. Must sell. Make offer. 1026 S. GRAND AVE.

LEASE EXPIRES
ON ONE
OF OUR STORES
SO
AUTOS
TO BE SACRIFICED IN
5 DAYS
ALL MAKES TERMS.
CALIF. OAKLAND MOTOR CO.
1026 SO. OLIVE ST.

FORD SEDAN. Late model. Good rubber, good paint. A real bargain. $550.

DORT TOURING. Late model. Try and beat this buy at $300.

CHEVROLET TOURING, 1922. Look at this one for $550!

OVERLAND CHUMMY, 1919. Model 91. In fine condition.

STUDEBAKER, 1922. Light Six. $900!

STUDEBAKER RDSTR. $150.

USED CARS ARE NO BETTER THAN THE COMPANY FROM WHOM THEY ARE PURCHASED. THE ABOVE CARS HAVE BEEN RECONDITIONED. A LITTLE BETTER THAN REALLY SEEMS NECESSARY. FOR QUALITY IS A HABIT WITH US. SEE THEM AND BE CONVINCED.

MISSION MOTOR CO.,

18th and Figueroa. Bdwy. 2347.

"BUY A CAR, WITHOUT FEAR,
From a Big Concern, With a New Idea."

THE "500" STORE

of the Tree Motor Sales Co.
Cars from $50 to $500 only.
A Year to Pay, and Always Open.
12TH AT OLIVE ST.
Pico 3368.

DURANT WINS AGAIN.
BUY A NEW DURANT AT $275 DOWN
18 MONTHS ON THE BALANCE.
These extraordinary liberal terms are made possible on account of our splendid financial connections.
1923 TOURING DELIVERED..$1095
1923 ROADSTER DELIVERED.. 1095
1923 SPORT MODEL ..... 1195
CARS TAKEN IN TRADE.
F. B. MILLER,
Durant Dealer,
Who gives liberal service with a smile.
220 W. Pico cor. Olive. 63688.
Open Evenings and Sunday.
HOLLYWOOD BRANCH.
5018 Hollywood Blvd. Phone Holly 9180.

BUY OR SELL YOUR AUTO.

ON EASY TERMS.

WE WILL HANDLE THE CONTRACT.

C. S. DONALDSON INV. CO.

220 N. PICO ST. PHONE 62426

COUPES at extra value at lower prices:
'21 Olds ..... $ 975
'18 Buick 6 ..... 495
'16 Mitchell, 6 ..... 475
'20 Peerless 6, guaranteed ..... 1950
'17 Dodge 6, wire wheels ..... 450
'21 Ford ..... 450
On display at our branch:
STANLEY W. SMITH, INC.
West 84. 1616 S. Figueroa St. 27939.
15331. 1148 S. Olive St. 15331

BUY A BUICK—Either touring, roadster or sport model, from the Used Car Department of
HOWARD AUTOMOBILE COMPANY
OF LOS ANGELES
Largest Distributors of Automobiles
In the World.
1136-40 S. Olive St. 11533—64510.

FORD, best used Fords. We have every type and model. They are right mechanically. We guarantee satisfaction, quality and service, first, last and always. Can't be so recommended. WM. L. HUGHES, Ford and Lincoln Dealer. Main 1066. 1035 S. Olive.

SOME REAL CREAM.
Richenbacher coupe, 10,000 miles. Nash sedans, 2 of them, first-class. Big 6 Studs, just like new. Light 6 Studs., 5-pass., perfect. '19 Stutz tour., wire wheels. Mercer sport, RAYNER. Cadillac 7-pass. tour. Nash sport road. Wire wheels. Nash 6-pass. sport, like new. '20 Buick coupe, newly refinished. This is just a partial list of our stock of high-grade used cars.
MAYER & LIPP,
Cor. Pico and Olive. 63060.

SPECIALS
1920 Dodge Tour., 5 fine tires, motor overhauled, looks and runs like new. Big value, $450.

1921 Ford Sedan, 4. New tires, one extra. Excellent paint and upholstery, rear sight interior, nickel-trimmed, large wheel, other extras, $505.

1922 Chevrolet tour. Not a year old, $325

1920 Ford coupe. Fine tires, etc., excellent motor, $375.

WALTER M. MURPHY MOTORS CO.
Ford Used Car Dept.
911 S. Olive. 942 S. Hope.

BUICK 4 Coupe, 6000 mi. ..... $1025
Buick 6 Tr., '16, new paint ..... 225
Studs. Six 6, perfect ..... 695
Studs. Six 6, '21, like new ..... 875
Hudson Tr., '20, reconditioned ..... 850
Dodge '20 Tr., Calif ..... 560
Buick '20 Tr., A-1 ..... 695
Hudson '20 Tr. ..... 775
Chalmers Coupe '17 ..... 375
Cadillac Phaeton, candy ..... 1250
Cadillac Victoria, 14,000 miles ..... 1950
Dodge Tour., '17, original finish ..... 260
Dodge '21 coupe, like new ..... 875
KELLEY KAR CO.
1212 S. Olive st.

AMERICA'S FIRST CAR
'22 Overland (3000 mi.) fully equipped
'22 Touring—Overhauled, refinished, star.
'21 Touring—7-pass.; luminous, fan, car
'21 Touring—4-pass.; a good looking car
'21 Speedster—2-pass.; a real sport
'21 Chummy Rd.—Overhauled, new tires.
LOS ANGELES MAXWELL CO.
1140 So. Figueroa. 60787.
Open Sun. 9 to 1.30.

BEAUTIFUL LEAGUE CAR—You know the class and value. Driven but fourteen months. Fully equipped with all extras, extra wheel and tire. Will sell at unusual price and take smaller car in good shape as first payment with time on the balance. If interested write me and will drive to Los Angeles for demonstration. ADVERTISER, Drawer A, Porterville, Cal.

COLE 8, 4-pass. sport '21. Must sell. Make offer. 1026 S. GRAND AVE.

CLEARANCE
SALE
OF USED CARS
SEEING IS BELIEVING
BUT ONE NOW
BUY
YOU CAN
BUY
A NEW
STAR
$558.75.
DELIVERED HERE
LONG EASY TERMS
DEMONSTRATION
CHEERFULLY GIVEN
WITHOUT ANY OBLIGATION
PHONE 25259
WE TAKE TRADES
THOMASON MOTOR CAR CO.
124 WEST PICO ST.
OPEN EVENINGS UNTIL NINE
AND SUNDAYS.

WHY
PERFECT
SATISFACTION ! ! !
BUT
ONE
BUY
A NEW
STAR
$558.75.
DELIVERED HERE
LONG EASY TERMS
DEMONSTRATION
CHEERFULLY GIVEN
WITHOUT ANY OBLIGATION
PHONE 25259
WE TAKE TRADES
THOMASON MOTOR CAR CO.
124 WEST PICO ST.
OPEN EVENINGS UNTIL NINE
AND SUNDAYS.

DURANT WINS AGAIN.
BUY A "MILLERIZED" DURANT.
"JUST A REAL GOOD CAR"
SLIGHTLY USED
GUARANTEED 90 DAYS
by a dealer whose word is his bond.
Let the other fellow stand the first depreciation on the following:
1922 Durant 4 Touring.
1922 Durant 4 Roadster.
1922 Durant 4 Coupe.
1922 Durant 4 Sedan.
1922 Durant 4 Chief, tip top.
Small down pay. bal. easy.
F. B. MILLER,
Durant Dealer.
Who gives liberal service with a smile.
220 W. Pico at Olive. 63688.
Open Evenings and Sunday.
HOLLYWOOD BRANCH.
5018 Hollywood Blvd. Phone Holly 9180.

DODGE BROTHERS
"APPROVED" USED CARS.
There is no USED-CAR PROBLEM with us—just a case of being FAIR and HONEST.

Dodge Brothers business coupe ..... $1100
Dodge Brothers coupe (rel. upk.) ..... 1150
Dodge Brothers tour. (many ex.) ..... 975
Dodge Brothers tour. (32x4 tires) ..... 915
Dodge Brothers touring ..... 595
Dodge Brothers touring ..... 695
Dodge Brothers tour. (cont. top) ..... 435
Dodge Brothers touring ..... 395
Dodge Brothers screen connected ..... 495
Dodge Brothers panel commercial ..... 550
JUST A PARTIAL LIST.

ALBERTSON MOTOR COMPANY,
DODGE BROTHERS MOTOR CARS,
SIXTEENTH AND FIGUEROA.

BANK
SALE
25 AUTOMOBILES
NEW AND USED
INCLUDING ROAMER, DUESENBERGS, BUICKS, MONROES, DU PONTS, FORDS, STUDEBAKERS, OVERLAND
AND OTHERS
Must Be Sold at Once
Sold on Terms or
Will Trade
EVENINGS AND SUNDAYS
CORNER OF 10TH AND HOPE

LINCOLN— —LINCOLN.
WALTER M. MURPHY MOTORS CO.
Pico at Hope.
Authorized Lincoln and Ford Dealer
Used Car Dept.
Renewed Lincoln with new car guarantee

1923 Lincoln 7-pass. sedan.
1923 Lincoln De Luxe tour.
1921 Lincoln phaeton. De Luxe.
1921 Lincoln 5-pass sedan.
1921 Lincoln 7-pass. touring.
1921 Lincoln 5-pass. phaeton.
1920 Lincoln sub-limousine.
Will trade and give terms.

WALTER M. MURPHY MOTORS CO.
Used Car Dept.
909 S. Hope St. Phone 62374.
John Balk, Mgr.

TERMS. TRADE.

1922 BUICK 6 touring.
1922 CHANDLER touring.
1921 DODGE sedan.
1921 STUDEBAKER big 6 touring.
1921 F.B. CHEVROLET touring.
1920 CADILLAC touring.
1920 CHANDLER sedan.
1920 OAKLAND roadster.
1920 COLE 8 touring.
1919 MARMON touring.
1918 FRANKLIN touring.
1918 CADILLAC touring.
1918 PACKARD touring.
1918 CADILLAC roadster.
1918 CADILLAC phaeton.
1917 PACKARD twin Ithon.
1917 CADILLAC sedan.
WALTER M. MURPHY MOTORS CO.,
Used Car Dept.
John Balk, Mgr.
Phone 62374. 909 Olive St.

## Touring Cars for Sale.

AMERICAN 6, 1920. Excellent condition, mechanically new tires, very economical car and a bargain at $400 or best offer. 861 W. 9TH ST.

BRISCOE touring, fine condition, good tires. Very cheap. Part cash. HOLLY 11185.

BRISCOE, '19, $150, in good condition; private party. Call 1400 W. 29TH ST.

CADILLAC 8 TOURING
Tonneau shields, wings, cord tires.
CALIF. OAKLAND MOTOR CO.,
1029 S. Olive st.

CADILLAC, 1918-57 Touring, CAR, top, A-1 condition. PAUL HINKLEY & CO., 1039 S. Figueroa. Pico 2497.

CADILLAC, A-1 CONDITION. AM LEAVING. SO MUST SELL. OWNER, 5948321.

CHANDLER SIX
1920 TOURING.
A completely "rebuilt" car with a motor of real power that responds to all occasions. New top, 1-4 curtains and refinished a beautiful "forest green." Runner, spare and other extras. Guaranteed with our service. Terms liberal.
Open Eve. and Sundays.
W. P. HERBERT CO.
Chandler and Cleveland Distr.
1110 S. Flower St. 60412.

CHANDLER TOURING—
"Custom Built."
Remodeled by "master craftsmen" in our shops, thoroughly "rebuilt" and is in splendid shape. Finished in blue with an attractive "Peacock Blue." Beautiful "Lone Grain" boulevard top, 1-4 curtains and new cord tires. Trunk rack, bumper, spare and other extras. Remarkable value in this wonderful six. Open eves. and sundays.
W. P. HERBERT CO.
Chandler and Cleveland Distr.
1110 S. Flower st. 60412.

CHANDLER SIX
1921 DISPATCH.
"Rebuilt" throut in our own shops and fully guaranteed with our service. New genuine pantasote top, 1-4 curtains and finished in a most attractive "two-tone brown." Upholstery shows up to advantage. Cord tires. Bumper, spare and other extras. An unusual buy in this "dependable" six. Liberal terms.
Open Eves. and Sundays.
W. P. HERBERT CO.
Chandler and Cleveland Distr.
1110 S. Flower st. 60412.

CHALMERS, 1921 sport. You will seldom see such a fine and attractive little car. Painted in a beautiful gray with red wire wheels. The ride has been cut to the quick; terms if desired.
BRIDGE-BULLOCK, INC. MAIN 8130.
1400 S. FIGUEROA. OPEN EVENINGS.

CHALMERS 1922, 7-passenger touring, 6 months old. Equipped with tonneau shields, wind deflectors, Stewart bumpers. Fine condition. Will sell or trade for 7-passenger Cadillac or Packard. HOLLY 4447.

CHANDLER Dispatch, dark maroon body, wire wheels, disc wheels, 32x4 tires, leather-trimmed body. I am the original owner and have taken excellent care of car. Price $650. Car may be seen at 561 S. ROBART BLVD. Will sell or trade for residence 568708.

CHANDLER TOURING, $250.
takes it. O. K. mech., good paint, and tires. We are cleaning house of all used cars.
1324 W. 7TH ST. PHONE 54800.

CHANDLER DISPATCH.
$500—$175 Down.
Perfect condition, refinished and an absolute bargain. Call today. 917 S. HOOVER. Wil. 5207.

CHANDLER—Bargain in good Chandler six-cylinder climatch car. Good as new. Big sacrifice for quick sale. Owner leaving city. See F. H. HARPER at 730 W. 50th st.

CHANDLER, 1921, TOURING
Refinished, alligator top, motor rebored. Has 6 fine tires. HAYNES CO. 60787.

CHANDLER Dispatch, wire wheels, $750, terms. 222 N. VERMONT. Wil. 6282.

CHEVROLET 1923—
Like new. Good rubber and paint. Fine mechanically. Must sell at once, leaving city. MR. HAGAMAN, Bdwy. 2247.

CHEVROLET, 1921, F.B., $495.
This car can't be told from a new car. New top and paint and perfect mechanically. Best buy in an F.B. Chevrolet in town.
SONOMA MOTOR SALES CO
530 So. L. A. Phone 62372.

CHEVROLET DEMONSTRATOR.
1923 touring, new car guarantee. BIG DISCOUNT; liberal terms. WINSLOW & FELTS, Pico 7008. Chevrolet corner, Eleventh and Olive.

CHEVROLET, 1920 model, new cord, new battery, new license. Fine mechanically. Must leave; last Lake Tourist. Cudahy Ave., CUDAHY. Hurry if you want this bargain.

CHEVROLET 22, run 2800 mi., like new.

DURANT-STEVENS MOTORS INC.,
1062 S. Olive. Open Evenings.

CHEVROLET DEMONSTRATOR, 1923; Chevrolet touring, looks like new, perfect mechanically. Call MR. ENGLE 29750.

CHEVROLET '21 tr. Just as good as new. A snap for someone; forced to sell; terms.
1224 W. 7TH ST. PICO 2680.

CHEVROLET F.B., 1920, 5-pass., $825. Terms.
HOWARD AUTO CO. OF L. A.,
1212 S. Main. Ph. 820185.

CHEV. 490 touring car. Good mech. condition. Vacuum system, new cord tires. Thomas Brown Sunday and eve.
CHEVROLET touring, 1920, in fine condition. A bargain, $210. Phone 292157.
1144 GLAUSON AVE.

CHEVROLET touring, 1922. This is a dandy, $125 down, bal. very easy terms.
6924 HOLLYWOOD BLVD. Holly 2455.

CHEVROLET touring, 1922, reconditioned throughout. Taken in on new Jewett.
F. J. RILEY, 961 S. Olive.

CHEVROLET, 1922, $450, $150 DOWN. 1921 TOURING, $350, $100 DOWN. CONDITION. 5330 N. BROADWAY.

CHEVROLET 20 tour., $75 down, $20 a mo.; cord tires, new paint, motor fine. Between 8 a.m. and 5 p.m. Holly 5245.

BUICK touring, classiest '20 Buick in town, my own car; very fine condition, special low seats and top. Better look this one over before you buy. Sacrifice, 5363, terms. 5444½ GLENDALE BLVD., L. A.

BUICK TOURING, 1921.
New paint, reconditioned throughout, 5 cord tires, $950, terms. No brokerage.
CONSOLIDATED AUTO DEALERS' ASN.,
1000 S. Olive. Ph. 61980.
Open evenings and Sundays.

BUICK "6" TOURING, 1922—Practically new; very liberal discount.
HOWARD AUTOMOBILE COMPANY
OF LOS ANGELES
1136-40 S. Olive St. 11533—64510

BUICK touring, 1921, Hassler shock absorbers, chimney curtains, wind wings and brown road reflectors. U. S. Royal cord tires, mechanically and splendid; buy for quick sale. Must sell today. Call Main 9040, ask for MR. CROXALL.

BUICK TOURING, 1920.
A motor like new.
$650.
THOMAS MOTOR CO.
1730 S. Olive.

BUICK "6" TOUR. '20, $495.
Orig. finish, exceptionally good mech. Will sell to the first party, by Henry, $175 down; today.
716 W. LAKE. Wil. 841.

BUICK BIG SIX—Will sell at a great sacrifice. Has a good California top. This car is in A1 condition. Total price $495; terms $125 down and $5 per week.
6924 HOLLYWOOD BLVD. Holly 2455.

BUICK 6 TOURING, 1918.
$495—$150 Down.
Must sacrifice today. Handy shape.
917 S. HOOVER. Wil. 5207.

FORDS FORDS FORDS
FORDS
1921-1922 tourings.
Some with dem. tires.
All equipped with starters.
Priced from $350 to $650.
They're ready to go.
First come—First served.
ALBERTSON MOTOR COMPANY,
Dodge Brothers Motor Cars,
Sixteenth and Figueroa.

FORD TOURING,
1920.
Starter, electric lights, good tires, motor runs good. A buy, $175.
Open evenings and Sunday.
W. P. HERBERT CO.,
Chandler and Cleveland Dist.,
1110 S. Flower st. 60412.

FORD TOURING, 1921, shock abs., spdtr., etc. A1 shape. Paint fnsd. Also older touring $135 up.
DUNHAM for FORDS
Authorized Ford dealer. 1250-60 W. 7th.
Open evenings insur. service and parts.
Salesroom open Sunday.

FORDS FORDS FORDS
1915 Touring ..... $50.00
1916 Touring ..... 60.00
1916 Touring ..... 75.00
HOWARD AUTOMOBILE COMPANY
OF LOS ANGELES
1136-40 S. Olive st. 11533—64510

FORD touring—1921. Just refinished and put in A-1 condition. Has 4 practically new 32x4 cord tires, odometer, demountable rims and Becker wheel; $250 terms. Open Sunday.
CLARK & LEONARD
Authorized Ford Dealers
2225 W. Pico West 6072.

FORD touring, 1921, with 1923 body, one-man top, slanting windshield. Good cord tires on rear, fabric in front, fine motor. 1923 license, $345, terms.
OPEN EVENINGS AND SUNDAY.
J. A. NADEAU, AUTH. FORD DEALER,
1100 E. GLAUSON. 80. 2240.

FORD, BRAND NEW, 1923 TOURING—$122 down on car, bal. easy payments.
HOLLYWOOD AUTO SALES CO.
7318 Santa Monica Blvd. HOLLYWOOD.
AUTHORIZED FORD DEALERS.

FORD touring 1917 for $65. Sure a good one. Very good paint, top and upholstery. Terms. Open Sunday.
CLARK & LEONARD
Authorized Ford Dealers
2219 W. Pico West 6072.

FORD touring, latest model out, speedometer, sun visor, dash light, lots of extras, practically a new car at a big discount. 1827 Ingraham.
HAMLIN W. NERNEY, Ford Dealer
VERMONT AT 52ND.

FORD touring cars, 3 of them, 1917 and 1918. Take your choice, $65. Excellent values.
LLOYD I. KING FOR FORDS.
PHONE SOUTH 7756.

FORD—1922 touring; many extras, original finish, easy terms. Open Sun. and eves.
FORD—J. BENJ. FAHY—LINCOLN.
1035 S. Olive St.

FORD touring, late model, with every extra you can find use for. Just as good as new. A real bargain at $350; terms. See this at 231 N. PACIFIC BLVD., HUNTINGTON PARK.

FORD, 1921 touring, like new, good tires $100 down, balance easy.
HOWARD AUTO CO. OF L. A.,
1212 S. Main. Phone 820185.

FORD touring, 1918, $100 cash, good motor, good tires a peach.
HAMLIN W. NERNEY, Ford Dealer
VERMONT AT 52ND.

FORD touring, A1 condition, $235.
Perfect Motor and Tires.
Doherty's better used Fords. 1918 S. MAIN. Open Sunday and eve.

FORD Speedster chassis, $65. 1808 W. PICO. Terms. 1155 S. Hill.

FORD touring, 1923; Hassler shock absorbers, speedometer and dashlight, good general condition. $250; terms.
OPEN EVENINGS AND SUNDAYS.
J. NADEAU, AUTH. FORD DEALER.
1100 E. GLAUSON. 80. 2240.

FORD TOURING, 1921, $295.
DEM. WHEELS, SPEEDOMETER, COVERLIN'S BETTER USED FORDS.
1918 S. MAIN. OPEN SUNDAY.

FORD touring, 1921, cannot be told from new, $100 down, $20 per month.
HAMLIN W. NERNEY, FORD DEALER.
VERMONT AT 52ND.

FORD, brand-new; for a brand-new Ford, $122 dn., $25 month. Prompt delivery.
HAMLIN W. NERNEY, FORD DEALER.
Vermont at 52nd.

FORD 23 tour. $65 down. Driven only a few miles; spare tire & cover. New-car guarantee. SHRADER'S 1310 S. Main.

FORD—Good as new, terms or will exchange for anything I can use. 4223 MORGAN AVE. South 2641-W.

FORD 1921 tourng, starter, demountable rims. Many extras. Bargain, $225; terms. 1324 W. 6TH ST. Main 3093. Open eves.

FORD touring, starter, demountable rims, cord tires, new top and good rubber, extras. Must sell today, $85 cash. 937 EL MOLINO ST. Wil. 6297.

FORD touring, 1922 model, just out of paint shop, bargain, 1927809. 214 N. PACIFIC BLVD. Huntington Park.

FORD TOUR., 1921, IN AI SHAPE, MANY EXTRAS, $175 DOWN, 2060 PASADENA AVE.

FORD 1923, run 15-0 miles, $100 less than cost. Must sell, can be seen at 5-223 WHITTIER BLVD. Take 7th st. car.

FORD touring, 1921, cash $45. Good rubber, curtains, tire rack. Call 2112 S. VERMONT. Ph. 24148.

FORD touring, late '21, original paint, starter and demountable rims. Cash or terms. Owner, Bell 38. SOUTH.

FORD touring, starter and everything. Trade or sell on easy terms. HOOGAR & GILLINGHAM, 524 W. Pico. 21472.

FORD, new, never been run, bargain for cash. Inquire 126 N. GRAND.

FORD 1920 tour., $260; terms. Elec. starter, dem. rims. 2224 S. MAIN.

FORD touring in good condition, $125, on easy terms. 1025 S. OLIVE.

LEXINGTON 1922, 7-PASSENGER TOURING Has not been driven over three weeks. Save yourself several hundred dollars. Same guarantee as new car.
LEXINGTON-LOS ANGELES CO.,
1137 S. Olive.

LEXINGTON—By owner, 5 pass. sport, 1921. Splendid mechanical condition; beautifully driven local streets, 20,000 miles. Cash $700. Apply 1845 N. EDGEMONT ST., near Vermont. Hollywood. Phone 567134.

LEXINGTON DEMONSTRATOR
Can be seen at
GARDNER COURT MOTOR CO.
7026 Hollywood Blvd.

LINCOLN PHAETON.
Very cheap. This car is absolutely perfect, runs like new. Open. Sun. and eves.
SEE MR. CODDINGTON,
128 E. Washington.

LIBERTY light 6 touring, nice cond. $650.
1652 S. Olive.

KING 8 TOUR. $275.
15331. 1148 S. OLIVE ST. 15331.

MAFLARD, 1923—
Finance company having repossessed this beautiful car, will sell for balance due. This car cost over $8500 and is in every way equal to new. It is equipped with Westinghouse shock absorbers, disc wheels, bumpers, Rolls-Royce head lamps and many other extras. See Finance Co., $2500; will sell on easy terms.
200 W. PICO.

MARMON 4-pass. 4-door tour. car, late model, good condition throughout. Reduced to $975. 923 N. VERMONT. Wil. 6286.

MARMON Chummy, $1000, a snap, terms. Don't miss a chance like this. Call VER. 7838.

MARMON 1922, 7-p. touring, for sale cheap. 4211 W. PICO. West 6161.

MAXWELL touring. This car is in A-1 condition. Hurry if you want a bargain. From $75.
HOWARD AUTOMOBILE COMPANY
OF LOS ANGELES
1136-40 S. Olive st. 11533—64510

MAXWELL touring, 1921, good rubber, paint fine, motor excellent. Owned by private party. No dealers wanted. Must sell today. 1311 W. 82ND PL. Phone Ver. 8144.

MAXWELL, 1921, 5-pass., new paint, perfect mechanically, $345. Terms.
HOWARD AUTO CO. OF L. A.,
1212 S. Main. Phone 820185.

MAXWELL touring cars, 10 to. Your choice for $50 each. 1158 S. HILL. 1905 W. Pico.

MAXWELL 1920 tour. $150—
S

## AUTOMOBILES, ETC.—Miscellaneous

### Roadsters for Sale.

CLEVELAND 1920 6-cyl. roadster, 5 wire wheels, A-1 car, guaranteed; will trade for sedan. 1400 S. THE ST.

### Coupes for Sale.

### Sedans for Sale.

FORD SEDAN—

Late model in splendid condition. Late curtain, blue duco finish, wire wheels, A-1 shape. Closed car terms left. McCAUGHAN, Hotel Clark, 6th at Hope.

FORD sedan, 1921, $425. Has a brand new body. Like a new car. Buy from an authorized Ford dealer. Terms; open Sunday. CLARK & LEONARD 2235 W. Pico. West 6072.

FORD 1921 sedan, wire wheels, just over motor and guaranteed by the factory branch. A good buy. Terms to responsible party. Sunday, Sherman 10 to 2. 1057 S. BROADWAY. T. TUPMAN

Ford and Lincoln Dealers Phoenix and for Sale.

1921 FORD SEDAN. 1922. ENJOY OUR $500 sedan. Only 6000 miles. KING MOTOR CAR CO., 12th and Hope. Ex. 1231 and Grand. Closed Sunday.

FORD sedan, 1922. Only a few months old. Runs and looks like new. Many extra features. Owner leaving city. Must sell. Terms. Phone 10722.

FORD sedan, 1921. Fine condition. Duco and wire wheels. Owner leaving city. Must sell. Terms. Phone 10722.

FORD SEDAN, 1921, mechanically perfect, new battery, Delco starting, lighting system, new paint, all accessories. Owner ill; must sell. 1800 Bird., phone 57-402.

FORD sedan, 1923, closed-body Sanders, new car guarantee, Delco starting, lighting, Sanders, 841 S. HOOVER ST.

FORD sedan, 4-door, 1920, cannot be told from new car; with Cleveland wheels; like new all over. Terms arranged. 1120 S. FIGUEROA ST.

FORD sedan, by owner, never abused; very handsomely painted, upholstered, mechanically perfect; motor, chassis like new; fine tires; demountable rims; clock. Tel. Office, 64424.

FORD sedan, 1920, has had the best care and attention; a beauty like new; fine motor. 214 N. PACIFIC BLVD., Boulevard Park, 207-W.

FORD sedan, 1922, absolutely perfect; many extras; cheap; cash or terms. 2822 GLEASON AVE. Must sell car to settle estate.

FORD sedan, just like new, $495. This has been a garage car. CONSELL'S BETTER USED FORDS 1015 S. MAIN. OPEN SUN. and EVS.

FORD sedan, 4 months old. Like new; identical with Ford—RENO. FAHY—LINCOLN 1065 S. Olive St.

FORD SEDAN 1921. $495. Terms. Owner leaving city. Must sell. Phone 10722.

FORD sedan, 1921. $125 down. Open Sunday. 1015 S. OLIVE.

FORD sedan, 1921. Fine condition. Duco and wire wheels. Owner leaving city. Must sell. Terms. Phone 10722.

FORD sedan, late model, starter, $395. 1015 S. OLIVE.

FORD sedan, 1921. Like new; starter, wire wheels, balloon tires. Terms. Phone 10722.

FORD sedan, 1921. Fine condition. Duco and wire wheels. Owner leaving city. Must sell. Terms. Phone 10722.

FORD sedan, 1921. Duco finish, wire wheels, balloon tires, starter. Like new. Terms. Phone 10722.

FORD sedan, 1921. Fine condition. Duco and wire wheels. Owner leaving city. Must sell. Terms. Phone 10722.

FORD SEDAN—A fine real good buy in late model at a price that means big savings.

### DUNHAM for FORDS.

Authorized Ford Dealer, 1250-60 W. 7th.

HUDSON ROYAL COACH

$400 down or cheaper one. A beautiful car in perfect condition; I need a roadster; if today, as today. 2417 S. HOOVER. WEst 6297.

LINCOLN 4-PASS. SEDAN

1923 model. 4-passenger sedan, in perfect condition. Looks like new and is a bargain.

W. E. BUSH

1701 S. GRAND AVE. Tel. 268251.

MARMON sedan, phone HOLLY 169 during week.

FORD sedan, $150; guaranteed; like new; 5 tires and tubes; $100 cash buys it. Portland immediately. PETTENGILL, 7022 S. Main.

OAKLAND SEDAN

4-pass. model. Starter, 4 tires and tubes. Perfect condition. OAKLAND MOTOR CO., CALIF. 1058 S. Olive st.

OAKLAND SEDAN, $695. This car is in splendid condition. EDWARD AUTOMOBILE COMPANY OF LOS ANGELES. 11276-78 S. Olive. 64510.

OAKLAND SEDAN 1922. Practically new. Will sacrifice for cash or part cash and roadster. 1756 TEMPLE ST. PICO 2650.

OAKLAND 6 SEDAN, 1923. 11648 S. OLIVE ST. 13021.

FORD sedan, 1923, absolutely perfect; many extras; cheap; cash or terms. 2822 GLEASON AVE. Must sell car to settle estate.

FORD sedan, just like new, $495. This has been a garage car. CONSELL'S BETTER USED FORDS 1015 S. MAIN. OPEN SUN. and EVS.

FORD—RENO. FAHY—LINCOLN 1065 S. Olive St.

FORD SEDAN 1921. $495. Terms. Owner leaving city. Must sell. Phone 10722.

FORD sedan, 1921. $125 down. Open Sunday. 1015 S. OLIVE.

FORD sedan, late model, starter, $395. 1015 S. OLIVE.

FORD sedan, 1921. Fine condition. Duco and wire wheels. Owner leaving city. Must sell. Terms. Phone 10722.

FORD sedan, late model, starter, Klaxon, 1015 S. OLIVE.

FORD sedan, Call after 6 p.m. at 2600 W. PICO or phone 56403 in daytime.

FORD coupe, 1920 model. A-1 shape. Car absolutely perfect. PHONE 62976.

FORD sedan, 1921. Duco. Private owner. 1015 S. OLIVE.

FORD sedan, late model, starter, $395. 1015 S. OLIVE.

FORD sedan, 1921. Like new; starter, wire wheels, balloon tires. Terms. Phone 10722.

FORD sedan, 1921. Fine condition. Duco and wire wheels. Owner leaving city. Must sell. Terms. Phone 10722.

FORD sedan, 1921. Duco finish, wire wheels, balloon tires, starter. Like new. Terms. Phone 10722.

FORD sedan, 1921. Fine condition. Duco and wire wheels. Owner leaving city. Must sell. Terms. Phone 10722.

FORD SEDAN—A fine real good buy in late model at a price that means big savings.

### DUNHAM for FORDS.

Authorized Ford Dealer, 1250-60 W. 7th.

HUDSON ROYAL COACH

$400 down or cheaper one. A beautiful car in perfect condition; I need a roadster; if today, as today. 2417 S. HOOVER. WEst 6297.

LINCOLN 4-PASS. SEDAN

1923 model. 4-passenger sedan, in perfect condition. Looks like new and is a bargain.

W. E. BUSH

1701 S. GRAND AVE. Tel. 268251.

MARMON sedan, phone HOLLY 169 during week.

FORD sedan, $150; guaranteed; like new; 5 tires and tubes; $100 cash buys it. Portland immediately. PETTENGILL, 7022 S. Main.

OAKLAND SEDAN

4-pass. model. Starter, 4 tires and tubes. Perfect condition. OAKLAND MOTOR CO., CALIF. 1058 S. Olive st.

OAKLAND SEDAN, $695. This car is in splendid condition. EDWARD AUTOMOBILE COMPANY OF LOS ANGELES. 11276-78 S. Olive. 64510.

OAKLAND SEDAN 1922. Practically new. Will sacrifice for cash or part cash and roadster. 1756 TEMPLE ST. PICO 2650.

OAKLAND 6 SEDAN, 1923. 11648 S. OLIVE ST. 13021.

PIERCE-ARROW SEDAN, 1922. Fine condition. Duco and wire wheels. Owner leaving city. Must sell. Terms. Phone 10722.

PIERCE-ARROW SEDAN, 1921. Fine condition. Duco and wire wheels. Owner leaving city. Must sell. Terms. Phone 10722.

PIERCE-ARROW sedan, used only one month; perfect condition—all new Goodyear cords—$4000.

THE "TROT-GRAM" PLACE.

12th and Olive. West 4000.

STAR sedan, 1922-6, to sell in month 7125. Owner wishes to buy Ford; will allow value of the old when he makes a new car. GARVANZA 4500.

STAR sedan, never run, what $50 buys this car. Only one of many terms. PHONE BOYLE 8187.

STUDEBAKER SEDAN, LATE '22.

Just bought

Like it. We'll discuss buyers of all kinds. C. F. Smith, Paint Shop back, 1070 W. 11TH ST. PRIVATE SALE.

STUDEBAKER sedan, 1922, 7-pass., 5 wire wheels, 5 tires, 1 tube, 1 top cover, 1 trunk rack, 1 spare rim. Owner, 1 to 3:30. 1140 S. OLIVE ST.

STUDEBAKER SEDAN 1922 DE LUXE. Practically new; 5 tires; must sell. 710 So. LAKE. WIL. 643.

WINTON SEDAN.

1923, 7-passenger Winton Sedan, in fine condition. Will sell at a bargain.

W. E. BUSH,

1701 S. GRAND AVE. Tel. 268251.

SPECIAL. SPECIAL

1921 VELIE 48 SEDAN

FINE CONDITION

This car has had the very best of care and is in the pink of condition. Has new paint and upholstering; all accessories; 5 wire wheels; 5 tires and tubes. Will take Ford sedan in trade. Will sell on terms. See this car at once; only $1150. Balance easy terms. No brokerage.

LORD MOTOR CAR CO.

1702 S. Olive. 62471

Open Evenings, closed Sundays.

REPAIRS

Specially priced for March. Six 1922 Ford touring, $350.

1921 Ford touring, $300.

1919 Chevrolet touring, $275.

1919 Dodge touring, $275.

1919 Hudson touring, $275.

1919 Overland 4 touring, $275.

1919 Studebaker 4 touring, $275.

All these cars are in A-1 condition and ready to go. Open Sunday.

STANDARD MOTOR CO.

1100 S. Olive St.

### Sedans for Sale.

SEDANS.

Push two of these. His next. Overland (formerly goes over). Dodge like new; wire wheels. Ford. Big White Building.

FORD sedan, 1921, $425. Has a brand new body. Like a new car. Buy from an authorized Ford dealer. Terms; open Sunday.

CLARK & LEONARD

2235 W. Pico. West 6072.

FORD 1921 sedan, wire wheels, just over motor and guaranteed by the factory branch. A good buy. Terms to responsible party. Sunday, Sherman 10 to 2. 1057 S. BROADWAY. T. TUPMAN

Ford and Lincoln Dealers Phoenix and for Sale.

1921. FORD SEDAN. 1922.

ENJOY

Only 6000 miles.

KING MOTOR CAR CO.,

12th and Hope. Ex. 1231 and Grand. Closed Sunday.

FORD sedan, 1922. Only a few months old. Runs and looks like new. Many extra features. Owner leaving city. Must sell. Terms. Phone 10722.

FORD sedan, 1921. Fine condition. Duco and wire wheels. Owner leaving city. Must sell. Terms. Phone 10722.

FORD SEDAN, 1921, mechanically perfect, new battery, Delco starting, lighting system, new paint, all accessories. Owner ill; must sell. 1800 Bird., phone 57-402.

FORD sedan, 1923, closed-body Sanders, new car guarantee, Delco starting, lighting, Sanders, 841 S. HOOVER ST.

FORD sedan, 4-door, 1920, cannot be told from new car; with Cleveland wheels; like new all over. Terms arranged. 1120 S. FIGUEROA ST.

FORD sedan, by owner, never abused; very handsomely painted, upholstered, mechanically perfect; motor, chassis like new; fine tires; demountable rims; clock. Tel. Office, 64424.

FORD sedan, 1920, has had the best care and attention; a beauty like new; fine motor. 214 N. PACIFIC BLVD., Boulevard Park, 207-W.

FORD sedan, 1923, absolutely perfect; many extras; cheap; cash or terms. 2822 GLEASON AVE. Must sell car to settle estate.

FORD sedan, just like new, $495. This has been a garage car. CONSELL'S BETTER USED FORDS 1015 S. MAIN. OPEN SUN. and EVS.

FORD—RENO. FAHY—LINCOLN 1065 S. Olive St.

FORD SEDAN 1921. $495. Terms. Owner leaving city. Must sell. Phone 10722.

FORD sedan, 1921. $125 down. Open Sunday. 1015 S. OLIVE.

FORD sedan, late model, starter, $395. 1015 S. OLIVE.

FORD sedan, 1921. Fine condition. Duco and wire wheels. Owner leaving city. Must sell. Terms. Phone 10722.

FORD sedan, 1921. Duco finish, wire wheels, balloon tires, starter. Like new. Terms. Phone 10722.

FORD sedan, 1921. Fine condition. Duco and wire wheels. Owner leaving city. Must sell. Terms. Phone 10722.

FORD SEDAN—A fine real good buy in late model at a price that means big savings.

### DUNHAM for FORDS.

Authorized Ford Dealer, 1250-60 W. 7th.

HUDSON ROYAL COACH

$400 down or cheaper one. A beautiful car in perfect condition; I need a roadster; if today, as today. 2417 S. HOOVER. WEst 6297.

LINCOLN 4-PASS. SEDAN

1923 model. 4-passenger sedan, in perfect condition. Looks like new and is a bargain.

W. E. BUSH

1701 S. GRAND AVE. Tel. 268251.

MARMON sedan, phone HOLLY 169 during week.

FORD sedan, $150; guaranteed; like new; 5 tires and tubes; $100 cash buys it. Portland immediately. PETTENGILL, 7022 S. Main.

OAKLAND SEDAN

4-pass. model. Starter, 4 tires and tubes. Perfect condition. OAKLAND MOTOR CO., CALIF. 1058 S. Olive st.

OAKLAND SEDAN, $695. This car is in splendid condition. EDWARD AUTOMOBILE COMPANY OF LOS ANGELES. 11276-78 S. Olive. 64510.

OAKLAND SEDAN 1922. Practically new. Will sacrifice for cash or part cash and roadster. 1756 TEMPLE ST. PICO 2650.

OAKLAND 6 SEDAN, 1923. 11648 S. OLIVE ST. 13021.

PIERCE-ARROW SEDAN, 1922. Fine condition. Duco and wire wheels. Owner leaving city. Must sell. Terms. Phone 10722.

PIERCE-ARROW SEDAN, 1921. Fine condition. Duco and wire wheels. Owner leaving city. Must sell. Terms. Phone 10722.

PIERCE-ARROW 4-passenger Pleasure-Jewett sedan. This car has been used very little and is in splendid condition.

W. E. BUSH

1701 S. GRAND AVE. Tel. 268251.

PIERCE-ARROW sedan, used only one month; perfect condition—all new Goodyear cords—$4000.

THE "TROT-GRAM" PLACE.

12th and Olive. West 4000.

STAR sedan, 1922-6, to sell in month 7125. Owner wishes to buy Ford; will allow value of the old when he makes a new car. GARVANZA 4500.

STAR sedan, never run, what $50 buys this car. Only one of many terms. PHONE BOYLE 8187.

STUDEBAKER SEDAN, LATE '22.

Just bought

Like it. We'll discuss buyers of all kinds. C. F. Smith, Paint Shop back, 1070 W. 11TH ST. PRIVATE SALE.

STUDEBAKER SEDAN 1922 DE LUXE. Practically new; 5 tires; must sell. 710 So. LAKE. WIL. 643.

WINTON SEDAN.

1923, 7-passenger Winton Sedan, in fine condition. Will sell at a bargain.

W. E. BUSH,

1701 S. GRAND AVE. Tel. 268251.

SPECIAL. SPECIAL

1921 VELIE 48 SEDAN

FINE CONDITION

This car has had the very best of care and is in the pink of condition. Has new paint and upholstering; all accessories; 5 wire wheels; 5 tires and tubes. Will take Ford sedan in trade. Will sell on terms. See this car at once; only $1150. Balance easy terms. No brokerage.

LORD MOTOR CAR CO.

1702 S. Olive. 62471

Open Evenings, closed Sundays.

REPAIRS

Specially priced for March. Six 1922 Ford touring, $350.

1921 Ford touring, $300.

1919 Chevrolet touring, $275.

1919 Dodge touring, $275.

1919 Hudson touring, $275.

1919 Overland 4 touring, $275.

1919 Studebaker 4 touring, $275.

All these cars are in A-1 condition and ready to go. Open Sunday.

STANDARD MOTOR CO.

1100 S. Olive St.

### Sedans for Sale.

SEDANS.

Push two of these. His next. Overland (formerly goes over). Dodge like new; wire wheels. Ford. Big White Building.

GOOD sedan, used only 6 wks. Will sacrifice $1150. Only $250 down, $40 mo. 1062 S. BROADWAY. EVERGREEN.

1921 PAIGE light 6 sedan, refinished, good rubber, motor and guaranteed by the factory branch. A good buy.

PAIGE CO 1127 So. Olive St. Ph. 67269

1922 FORD sedan, almost a new car. Owner, now living in town. J. W. LEAVITT & CO., 1158 S. Figueroa st.

### Limousines for Sale.

RENT MEN

Be sure and look at our selection of LIMOUSINES

1920 Buick ..... $800

1917 Hudson ..... $475

REO MOTOR CAR CO.

Factory Branch

12th and Hope. Ex. 12th and Grand. Closed Sunday.

FOR SALE—Packard limousine, fully equipped, perfect motor. Owner used three years. Will sell cheap. Owner leaving city. Packard 20. Price reasonable. Tel. 62178. SIX 8, OXFORD AVE.

MARMON limousine, excellent condition throughout. Just the car for any family. Will sell cheap. J. S. MELTON, Balboa Hotel, 1221 W. 7th. Phone 60121.

HUDSON limousine, good condition, good paint; either for private use or taxicab; rent car. OWNER, Glendale 1810-R.

DANIELS 60-urban limousine. 1920. Bargain. 229 N. VERMONT. wil. 6262.

### Electric Autos for Sale.

WE HAVE TWO OF THE NEW ELECTRIC CAR BARGAINS.

One HAUCH & LANG, only farm driven 2000 miles. A new car like this is listed at $4700. To close this car out we make price of $3000. Worthy of your inspection.

One Detroit Electric, enclosed car, excellent condition. Bought north $1000. We offer for quick sale at $750.

We also have a Model-new car carrying pass. that looks to $4000. Car has never been run in its present condition. We also have a number of others at $2250. Phone us for demonstration.

LORD & PIERCE,

Elec. Sta. 877 S. Vermont. wil. 2013.

USED ELECTRIC BARGAINS.

DETROIT ELECTRIC double drive, balloon tires, first-class condition. $1650. WIL. 5400, Kendall Auto Co., 1915 W.7.

GENERAL Electric 30 ampere to charge automobile cars, at a bargain. 1000 S. BROADWAY. 672 S. ALVARADO. Glendale.

### Trucks and Delivery Cars.

TRUCK

SLAUGHTER

THE GREATEST PRICE CUT IN THE HISTORY OF CALIFORNIA ON BRAND NEW 1½-TON TRUCKS. THINK OF IT; BEING ABLE TO BUY 1½-TON TRUCKS, COMPLETE WITH BODIES, SEATS, WINDSHIELDS, TOPS, ELECTRIC LIGHTS, GENERATORS, STORAGE BATTERY, PNEUMATIC TIRES, WITH A TIMKEN WORM AND GEAR REAR

AND AT

$600

DELIVERED HERE

THESE TRUCKS ARE NOT TO BE CONFUSED WITH SO-CALLED LIGHT DELIVERY CARS; THEY ARE IN EVERY SENSE OF THE WORD A REAL TRUCK, WITH ALL UNITS DESIGNED FOR THE STRESS OF MISCELLANEOUS TRUCKING SERVICE, BACKED UP BY A STATE-WIDE CHAIN OF SERVICE AND PARTS DEPOTS; PRICED ONLY $600 FOR THE TRUCK COMPLETE, CHASSIS WITH WINDSHIELD AND SEAT

FOR ONLY

$600

40 PER CENT CASH, BALANCE OTHER PERIOD OF MONTHS WITH NO INTEREST OR BROKERAGE; AN OPPORTUNITY OF A LIFETIME TO BUY A POPULAR MAKE OF MOTOR TRUCK FOR LESS THAN ACTUAL MANUFACTURERS' COST; OPEN EVENINGS TILL 9:30 AND ALL DAY SUNDAY. FARE PAID TO SAN FRANCISCO FROM ANY POINT WITHIN 1500 MILES IF YOU BUY A TRUCK.

1117 VAN NESS AVE.

NEAR GEARY ST.

SAN FRANCISCO,

CALIF.

FOR SALE—1921 2½-ton Mack Dump Truck. Equipped with underbody hoist and 8-yard body. New rubber. On steady job. $4000 cash payment, balance easy terms. Call 394-921. 3890 So. MAIN ST.

MORELAND

Two 4-Ton Morelands

Long chassis, body, cabs, windshields and lights.

ALL READY TO GO

VERY LAST TERMS

MORELAND SALES CORPORATION

2825 S. MAIN

TRUCK SALE—

FORD LIGHT DE. ..... $75

FORD, 1921—1-ton cabs body ..... $750

VIM, 3-4-ton, panel body ..... $750

REPUBLIC, 2½-ton, stake body ..... $1500

REO SPEED WAGON ..... $1500

REPUBLIC, 1921, 2½-ton, cabs ..... $2500

INDIANA—1½-ton, like new ..... $1500

KLEISER, 2½-ton, like new ..... $1750

WHITE, 3½-ton, like new ..... $1750

60 others, 1-ton to 7-ton.

AUTO BANKERS, 707 E. 9th St.

ATTENTION

ICE MEN

Several Ice Trucks

FOR SALE OR TRADE

FORD TO MORELANDS

Complete with bodies, in A-1 shape mechanically.

LOW PRICE EASY TERMS

MORELAND SALES CORPORATION

2825 S. MAIN

FOR SALE—1922 2½-ton dual reduction Mack Dump Truck will compound underbody hoist and 8-yard body. New rubber. On steady job. $4000. Small cash payment, balance easy terms. Call 394-921. 3890 So. MAIN ST.

FORD truck, 1-ton, has 1922 cab in best of condition; will trade for Ford or Chevrolet touring. Owner, 1811 W. 23RD ST.

WHITE TRUCK

1920 2-ton White truck, equipped with dump body. In A-1 condition.

W. E. BUSH

1701 S. GRAND AVE. Tel. 268251.

LIGHT truck, six-ton heavy duty, Ford Caliber long extra-heavy 15 inches by 60 inches body, fully equipped, excellent condition, $450. Owner, 1130 S. Hope; evenings, 1130 S. ALVARADO.

## AUTOMOBILES, ETC.—Miscellaneous

### Trucks and Delivery Cars.

USED TRUCK DEPARTMENT

WHITE AUTO COMPANY

The Big White Building

A good used truck bought from a good company is a good sure thing. Used trucks bring repeat orders. Why? Ask the man who bought one. 1919 White 5-ton dump, perfect condition.

1921 White 3-ton dump, factory hoist and 2-yd. body, very fast.

1921 White 5-ton long wheel base, perfect condition. Fine for pipe haul. Oil field work.

1920 White 2-ton, excellent condition. Has speedometer and electric lights. 1917 White 5-ton hand dump, 2½ yd. body.

1921 White 15-25 5-6-ton, unlimited power and 40 miles per hour is easy.

1921 Autocar dump.

1921 Autocar, bumper mileage, cab, windshield. Very good condition.

1918 Reo speedwagon.

1919 Packard, long wheel base, perfect condition, cab.

We have Ford Trucks, Reos, Morlands, Autocars, Chevrolet. Almost at your own price.

USED TRUCK DEPT.

WHITE AUTO CO.

1017-1019 S. Main st.

Tel. Sundays, Pico 62363.

Other days, Pico 62360. Station 17.

Open Sunday until noon.

USED TRUCK PROSPECTS!

LOOK AT THESE!!!

MACK DUMPS.

With 2½, 3 and 4 and 4½ yd. bodies.

MACKS WITH STAKE BODIES.

In 1½, 2, 2½, 3½ and 5-ton sizes.

All these MACKS have been thoroughly reconditioned and are equipped with new tires. We guarantee them. What more can you ask?

OTHER MACKS. All with flat bodies.

White—2-4 1½, 2 and 2-ton.

MORELANDS—1, 2 and 2-ton.

FEDERALS—1½ and 2-ton.

CHEVROLET—1-ton.

NASH—2-ton.

GMC—1-ton.

PACKARD—1 2-4-ton.

REO SPEED WAGON.

AUTOCARS—3-ton.

TERMS. NO BROKERAGE

MACK INTERNATIONAL MOTOR TRUCK CORP.

1200 E. 7th St. Phone Bdwy 2000

FORDS

Several of them in good condition.

$75 to $275

EASY TERMS

MORELAND SALES CORPORATION

2825 S. MAIN

USED TRUCKS

SERVICE

From the experience I obtained in the value of a used truck I decided the amount of service it will render him. I am merely a commercial proposition. It is combined with the supposition that it will in turn pay for itself. And this is right.

GENERAL MOTORS

Are now selling used trucks that will give satisfactory service every day in, every way; trucks that pay for themselves many times over. Investigate our policy. The best for the least.

GENERAL MOTORS TRUCK CO.

717 S. San Pedro St.

MORELAND

Four 1½-Ton Trucks

Complete with bodies, cabs and wheelbases.

Easy Choice, $600

VERY EASY TERMS

MORELAND SALES CORPORATION

2825 S. MAIN

HAYDOG sell a few more

HUDDLER TRUCKS

We have a few more Huddler Trucks. Almost new. Four more drive truck. Short wheel base. Just like new at $1500 down. Another, chain drive, $1000.

H. D. FLANDERS

1287 E. 7th st. at Central.

PACKARD DUMP TRUCK

Now 4-yard dump body; good rubber throughout; overhauled; new paint; ready to go. Truck can be seen at 411 Wilshire Blvd. Price $1250. Terms. This is a dandy. EXTRA $1250.

DELIVERY CARS

Studebaker screen commercial $400

Ford Runabout, screen commercial $125

Ford Runabout, screen commercial $125

Ford Truck (Open) $125

ALBERTSON MOTOR COMPANY

DODGE BROTHERS MOTOR CARS

EIGHTEENTH AND FIGUEROA

DUMP TRUCK.

Pierce-Arrow dump truck, 1920. This truck is in fine shape, has been overhauled and looks good. Price, $2500. You will be surprised. See BOLTON, 711 E. 58th street, open Sunday until noon.

FORD TRUCK, 1½ body—New, 1923 model, 2-ton chain drive attachment; 5 wire wheels; starting equipment; ready to handle 71 trucks. Terms. Phone 10722.

FORD panel delivery for sale. Will consider Ford truck in trade. Call 1811 W. 23RD ST.

FORD delivery for sale. Will consider Ford truck in trade. Call 1811 W. 23RD ST.

PERFECT condition, 1-ton truck with 1920 body for sale at late price. Will trade for car of equal value. Phone owner, 1811 W. 23RD ST.

FORD LIGHT DELIVERY, 1921. Tudhope type.

DUNHAM for FORDS

Authorized Ford Dealer, 1250-60 W. 7th.

FORD PANEL DELIVERY, 1921.

DUNHAM for FORDS

Authorized Ford Dealer, 1250-60 W. 7th.

FORD closed panel, 1923 type, $375; body and motor like new. Owner leaving city. CORBELL'S BETTER USED FORDS. 1015 So. Main. Open Sun. and Eve.

FORD, 1920, panel delivery body with Ford motor and transmission; runs and looks like new; guaranteed in perfect mechanical order. 1220 SO. MAIN ST

## POULTRY, PET STOCK—
For Sale, Ex., Wanted

### Ducks, Geese, Turkeys.

### Dogs and Dogs at Stud.

### Goats, Milch, Etc.

### Bees and Honey.

### Cats.

### Rabbits, Hares, Etc.

### Miscellaneous

### Dogs and Dogs at Stud.

## THIS CLASSIFICATION CONTINUED FROM PAGE 12, PART V-A.

## BUSINESS CHANCES—
Of Many Kinds

### Business—Classified

### DRUG STORE.

### DELICATESSEN.

### DRUG STORE.

### CAVE SPRING SCHOOL

Few springs were better known, or more used on this border of civilization, than was the "Cave Spring," that served the pioneers and their children to the second generation. It is scarcely necessary to mention its site on the present Gilham Boulevard, near the crossing of Charlotte street. Here, according to family history recalled by Mrs. Nellie M. Harris, a school was taught by Mr. Piper. This school was in existence about 1840 and the pupils now remembered by Mrs. Harris as attending were her uncles, Washington H., and Joseph Smith Chick and William Mulkey.—[Missouri Valley Historical Society Publication.

With reference to the comment of a recent American visitor that in all London he could find no statue of Charles Dickens, it is interesting to remember that there is a clause in Dickens's will which ran: "I conjure my friends on no account to make me the subject of any monument, memorial, or testimonial whatever. I rest my claims to the remembrance of my country upon my published works, and to the remembrance of my friends upon their experience of me in addition thereto." This, no doubt has long forestalled any suggestion of a statue.

Real Estate, Industrial and Development Section.

Straight Ahead
BOOSTER SOUTHERN CALIFORNIA

# Los Angeles Sunday Times

Part V: 18 Pages.
A SURVEY OF THE BROAD FIELD

VOL. XLII. SUNDAY MORNING, MARCH 4, 1923. THE MART Bargains in Lands and Buildings. Transactions in Houses and Lots.

## GOOD START MADE ON RECORD-BREAKING YEAR

### Communities in All Sections of the Southwest Report Unprecedented Building Activity

That the entire Southwest has entered upon a year of building activity that promises to rival, for first honors, the astonishing record of 1922 is indicated by reports gathered by The Times from many communities of Southern California. These reports contain glowing accounts of the building activity of the first two months of the current year; with few exceptions, February ranked high as a month of building activity in the annals of those cities.

Conclusive estimates of the building activity throughout the entire Southwest for the year 1922 placed the total at $250,000,000. Permit initiations, accepting the January and February records as a true point to a total even larger by 1923.

Los Angeles during February, established the second highest record for building activity in its history, the total for the month reaching $12,000,000. During a twenty-eight-day period there were 1400 permits issued, an average of nearly 143 permits for each working day of the month. The highest previous month was in January, 1922, when the Biltmore Hotel permit was issued. During this month there were 2252 permits, with a total of $12,659,686.

The past February showed an increase of nearly $5,000,000 over the corresponding month of last year, when permits to the value of $7,617,795 were issued. The gain in valuation for the first two months of 1923 exceeded the valuation for the entire month of January last year. Permits to the value of $11,551,927 were issued during January 1 and February 1 of the current year, as compared with a valuation of $10,554,960 for the corresponding period of 1922.

**IN MORE MANY FAMILIES**

In Los Angeles through the building activity of the past month, 1000 new residences for 2092 families were provided, or more than 11,000 people. Nearly 60 per cent of the money which went into homes during February represented the erection of dwellings, including flats, apartment-houses and rooming houses.

Nearly the same story comes from every community of importance in Southern California. The figures in some of the reports are astounding, as published by The Times:

PASADENA: All February building records for Pasadena were broken last month, according to a report of building inspection department of the city. During the month 207 building permits were issued, the valuation of $769,-775 being almost twice as much as that of February, 1922, when 107 permits were issued, totaling $402,772.

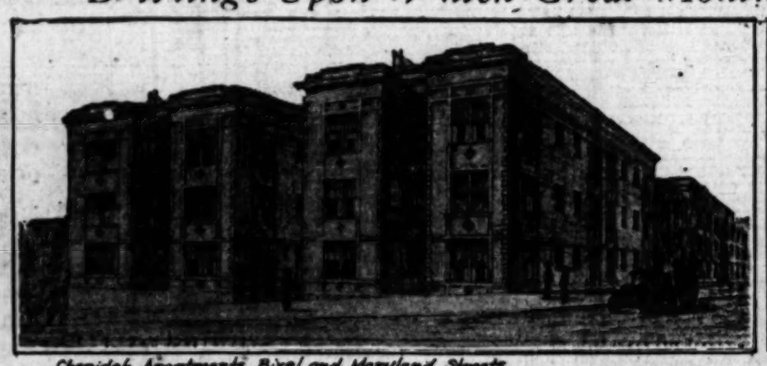
SUNDALE: Building permits in February closed today with a total of $1,015,463, making the total for the first two months of 1923 $1,634,700. Twenty-four dollars' difference is in the totals of construction between January and February.

ALHAMBRA: Building permits in February reached a total of $326,-000, as compared with thirty-one days in February with thirty days. February in this city is known as off month and is a record breaker. The highest month in Pomona's history was in January, 1922, which reached a total of fifty-five permits, including in the total $459,535.56 worth of new construction, including the new Pomona's mammoth non-sectarian school building, which cost $250,000, and which will

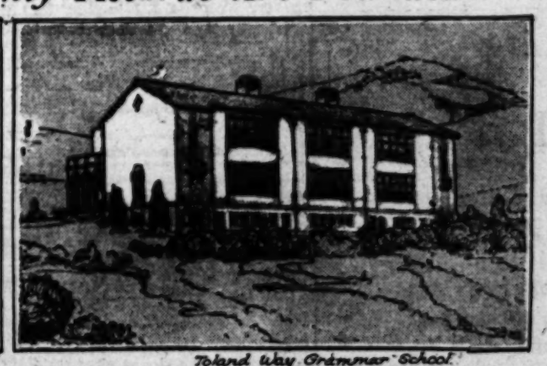
(Continued on Second Page)

| | |
|---|---|
| Los Angeles | $12,000,210 |
| Santa Ana | 346,108 |
| Fresno | 438,210 |
| Monrovia | 100,630 |
| Redlands | 155,000 |
| Ventura | 93,775 |
| San Diego | 673,350 |
| Whittier | 471,531 |
| San Bernardino | 174,900 |
| Riverside | 109,335 |
| Huntington Park | 196,785 |
| Taft | 19,000 |
| Bakersfield | 348,580 |
| Pasadena | 759,817 |
| Glendale | 1,015,463 |
| Pomona | 35,125 |
| Anaheim | 151,630 |
| Santa Monica | 218,275 |
| Ontario | 1,125,000 |

## Buildings Upon Which Great Monthly Records Are Founded



Cheridah Apartments, Bixel and Maryland Streets



Toland Way Grammar School



Bernard Hayes Residence



Dormitory Buildings, California Christian College



Stores and Apartments, Ninth and Hoover

**Group of Attractive New Structures to be Built Soon**

The Cheridah Apartments are to be erected at the southeast corner of Bixel and Maryland streets for Frank W. Babcock at a cost of $200,000. Edward Cray Taylor, architect, and Ellis Wing Taylor, engineer. The Toland Way Grammar School will be erected near Occidental College at Avenue 46 and Toland Way. Phillips & Needham, architects. The Bernard Hayes home, designed by architects Webber, Staunton and Spaulding, will be built in Wilshire Crest. Robert Orr has completed plans for the new dormitory building for the California Christian College. The structure will cost about $200,000. Trattner & Harrison have had plans prepared for an apartment and store building to be erected at the southwest corner of Ninth and Hoover streets at a cost of $165,000. Allen & Hillier are the architects.

## LOCAL INNOCENTS ABROAD

### Between Sessions of Shovel Board Tourists on Chamber of Commerce Trip Sea Things

BY C. P. HUBBARD

On Board Steamship President Hayes

(Received March 3.) We are now approaching Ponce, Porto Rico, and all are well. After two hot days off the Mexican coast the weather grew cooler and delightful, day and night. Smooth seas continued until meeting the northeast trade winds after leaving the breakwater at Christobal (which by the way, they pronounce with accent on "tow" and "ball" is "bull") into the Caribbean (accent on "rib") Sea.

We reached Balboa at midnight February 6th and everybody went joy riding by moonlight, getting home to the boat all the way from 2 to 6 a.m. The forenoon of February 7th until 11 a.m., everyone shopped and from then on a passenger not wearing a Panama hat didn't belong.

The trip through the canal can't be described. It is in the same class as the Grand Canyon.

Leaving Balboa shortly before noon, it was dark before we got through at Gatun locks. We took on supplies from a lighter in a rough sea inside the breakwater at Christobal.

**TAKE ON IRON**

Among the supplies was an extra large and strong bedstead of iron for the use of H. M. Haldeman. I may be misinformed but it is rumored that Mr. Haldeman broke down every extra bed on board, averaging one a night. Capt. Ahlin has called for a "survey" to estimate the Haldeman damage to furniture on the boat.

Dr. Burbank from Long Beach don't have time to sit down; there is too much to see. (see?.) Messrs. Hurst and Sweeney, the oil explorers who are going up into Bolivia, are behaving quite well, considering. In case of a severe storm they will be thrown overboard to calm the waters. Dr. West Hughes is black and blue, in spots, from shovel board, but so far Mr. Wallis has come through this strenuous game unscathed. Mrs. J. Miller Brown, our principal "globe trotter," says that is the most enjoyable trip she ever had.

Curacao is a semi-arid island not far off the north coast of Venezuela. We docked at the principal port, Willemstad, at 5 p.m., February 10th, two days late, and again it was "everybody ashore." There are 250 automobiles on this little island with the usual predominating brand ever present. All the autos I saw were of American make. One-half hour sees all there is to be seen from an auto. The Hotel Washington and the Americano Hotel both served excellent dollar dinners and many passengers took advantage of the opportunity for a change from the excellent ship fare.

The Hayes is the largest boat that has ever entered this harbor, but she went in through the pontoon bridge and turned in the basin without a hitch. We unloaded here 600 tons of box shooks for the oil refinery. Curacao is a trans-shipping port for Venezuela, where shallow water prevents deep-draft vessels from approaching. Oil from Maracaibo is brought here for refining.

There is a regular steamer line between Curacao and New York, an eight-day run, touching at San Juan, P. R. There is also direct communication with the principle European ports.

I met at Curacao two live-wire

(Continued on Second Page)

## Los Angeles Street Lots Change Hands

Parker Byron of Charles G. Andrews Company reports the purchase for the account of J. & S. Steinberg of the following properties on South Los Angeles street: Northwest corner of Los Angeles and Fifteenth streets, 49.52 by 145 to alley, vacant, from the Title Insurance and Trust Company; vacant lot on Los Angeles between Fifteenth and Sixteenth streets, 47 by 150, from the Title Insurance and Trust Company; southeast corner of Los Angeles and Sixteenth streets, 113 by 108 to alley, improved with four cottages. The sellers were Ezra Willett et al.

The total consideration for the three parcels was approximately $95,000. Mr. Steinberg, according to Mr. Bryon, has an offer to build on the Fifteenth-street corner on the basis of 7 per cent net on a value of $1000 per foot for the land and 12 per cent on the cost of the building. The corner is desired by a furniture company. Mr. Bryon represented all parties to the transaction.

Mr. Bryon also reports the sale to local investors of the southwest corner of Fifteenth and Los Angeles streets, 50 by 145 feet by the Swedish Church for $25,000; the northwest corner of Seventh and Los Angeles streets, 90 by 135 feet, by the Smurr Estate for $70,-000, and the southwest corner of Seventeenth and Los Angeles streets, 180 by 190, by Mrs. Smith for $75,000. The purchaser of the latter property, a manufacturing company, plans to improve the lot immediately with a modern brick building, according to Mr. Bryon.

## Trust Company Plans to Build in Hollywood

A new $500,000 bank building is to rise in Hollywood within the next few months, it was announced yesterday by the C. E. Toberman Company, prominent real estate firm. The building is to be located on the corner of Hollywood Boulevard and McCadden Place and will be known as the Federal Trust and Savings Bank Building. A building company will be formed to construct the new bank building, it was said.

The site for the building was purchased by Mr. Toberman from Col. A. P. Trust and Charles G. Perry, Col. Trust selling 40 feet along Hollywood Boulevard and Mr. Perry selling a strip 24 feet wide, giving the Toberman company a frontage of 64 feet on Hollywood Boulevard.

It was declared that the new building will be eight stories with a four-story observation tower in which there will be suites of offices and studios. The structure is to be of Class C construction.

The Federal Trust and Savings Bank opened its doors for business in Hollywood several months ago with a capital of $300,000 and a surplus of $60,000. It now has $540,000 on deposit.

## PLAN NEW BUILDINGS

### Recently Announced Structures Will Cost in Excess of Half-Million Dollars

Several interesting building projects, involving an expenditure of approximately $600,000, were announced yesterday by local architects and builders, and construction work on these buildings is to be started in the near future. Among the more important of these projects will be a large apartment-house to be built at the southwest corner of Bixel and Maryland streets by Frank W. Babcock, local hotel man, who recently purchased this site.

The new apartment-house will be a three-story and basement building, of brick and concrete construction, and will contain forty-eight apartments, with a total of 100 rooms.

Working plans and specifications have been completed by Edward Cray Taylor, architect, and Ellis Wing Taylor, structural engineer. The street frontages and a large open court which faces east will be faced with red ruffled brick and tan rug brick trimmings. The entrance and lobby will be finished in hard wood as will also a spacious ballroom in the basement. All baths will be tile as well as drainboards in the kitchens. The building will be equipped with an automatic elevator, a modern heating and laundry plant and an incinerator.

The general contract has been let to W. F. Riley.

The building, which will be completed in about 120 days, will be lavishly furnished by the owner. The total improvement including the site, building and furniture, will be approximately $200,000.

**COLLEGE DORMITORY**

The California Christian College is having plans prepared for a new dormitory building to cost $200,000, which will complete a group of three dormitory buildings, two having been already erected. The new building will be equally divided into quarters for men and women and will be connected with the two present buildings.

This building will be part three and four stories. The first story will have kitchen, main dining room 35 by 34, and a faculty dining room. The main floor will have a boys' parlor and a girls' parlor, each 32 by 47. On this floor there will also be seven double dormitory rooms for men and a like number for women.

The second and third floors will each have fourteen double dormitories for men and a like number for women and the fourth floor will have seven double dormitories for men and an equal number for women.

Each room will have hot and cold water and there will be general lavatory rooms upon each floor. The building will be steam heated. The exterior walls will be of tapestry brick, roof, burnt clay tile. The building will be started in the near future so as to be ready for occupancy about the first of the year. Robert H. Orr is the architect.

**GRAMMAR SCHOOL**

The Board of Education has directed Phillips & Needham, architects, to prepare plans for a new grade school building to be built on its recently acquired site at Avenue 46 and Toland Way. The building will contain nine classrooms of standard size, two open-air classroom porches, or decks, which may be used in pleasant

(Continued on Fifth Page)

## NEEDS OF YEAR ARE OUTLINED

### Nation-Wide Housing Shortage Still Exists, Says Research Bureau

The immense scope of construction requirements for 1923 are revealed in a bulletin sent to the Los Angeles Realty Board by the National Association of Real Estate Boards, quoting from the report of a research association of the copper and brass industry located in New York City.

The report in part states: "In 1922 prices were such as to make further delays in building unnecessary; the acuteness of the housing situation was relieved by the enactment in some large cities of laws favoring builders, and the individual owner found that he could wait no longer. Moreover, money became cheaper, so in this year we get a record expenditure of nearly $5,000,000,000.

"It is evident that the shortage has not yet been overcome. It also would appear that a further deflation may take place. A total construction requirement exists at the present writing of $7,330,000,000. Taking these facts into consideration and assuming that the coming year will be free from strikes and other building disturbances, it seems safe to predict a year even greater than 1922.

"Whether a figure of $6,000,000,000 will actually be realized must, perforce, depend upon conditions which cannot be foreseen, but we feel justified in asserting that the coming year will see the greatest building program the world has ever known."

## Chicago Sets Large Record for February

[EXCLUSIVE DISPATCH.]

CHICAGO, March 3.—Building permits issued in this city in February called for a total of $27,-712,000 against $18,611,000 in January and $13,493,000 in February, 1922. It will be seen that between the second month of 1922 and the second month of 1923 the amount more than doubled.

F. W. Armstrong of the Landis award committee, following up his recent investigations, has found 1923 vacant apartments in five and one-half square miles of territory, and therefore stands by his original assertion that there will be 7000 extra apartments seeking tenants May 1.

## FACT AND COMMENT

"Hold Up This Franchise!" appears in bold black letters at the head of the handbills which the opposition to the extension of the Santa Fe line to the harbor is distributing freely on the main business streets of the city.

Following this commanding phrase is a list of reasons why the franchise should be held up, but the appended list is woefully weak and inadequate. It might carry weight with those unfamiliar with the circumstances, but it fails to carry conviction with people who have followed the Santa Fe franchise controversy, and with those who know what tremendous concessions the railroad has made in order to obtain its right of way to the port.

The first point emphasized is the fact that the City Council is letting the franchise go to the Santa Fe for "a paltry $100." True, but that is not all of it; the amount of money charged for the franchise is only a nominal sum, paid to bind the contract, and exactly the same amount would be charged any other railroad line for a similar privilege. Moreover—perhaps by some oversight—the author of the circular forgot to mention that the city will derive a handsome annual revenue from the gross income of the Santa Fe harbor line, a revenue that will amount to considerably more, over a period of years, than would a straight charge of $100,000 or $200,000 for the franchise.

One answer suffices for the next five arguments of the obstructionists. These arguments, summarized, are as follows: The new line will create dangerous grade crossings on Slauson avenue; it will cost the city millions, later, to remove these crossings; it will result in serious obstruction to street car and automobile traffic crossing Slauson; it will cause many deaths and acci-

(Continued on Fifth Page)

POINTS AND POINTERS—

**Which One of These Bargains Do You Want?**

WE SOLD TWO OUT OF HERE LAST WEEK. SOME OF THESE WILL GO MONDAY OR TUESDAY.

N.W. COR. WASHINGTON & OAK

165x175, paying 6½% net, price $65,000. Terms.

W. WASHINGTON ST. S. side, near FIGUEROA—

212x321. $40,000 worth of improvements paying nearly 5% net. Price $116,000. Terms.

W. EIGHTH & BEACON ST., S. Corner—

133 ft. alley by 97.30 feet deep. Price $65,000. Less than $450 ft. foot.

S.W. CORNER W. SEVENTH & CARONDELET—

100x140. $800 ft. foot.

WE HAVE GOOD BARGAINS IN CROWN HILL SECTION and ON WEST SIXTH ST.

Are you reading some of the financial bargains that is going on in Los Angeles real estate? Never was there such a harvest.

Twenty years specializing in this class of property should be of some service to you. Give us a call.

Charles G. Andrews Co
REALTORS
714-718 PACIFIC MUTUAL BLDG.
PHONE MAIN 8048.

RARE SITUATION
COMBINATION OF INVESTMENT AND SPECULATION
We Offer a Lot in Center of Business District Now Paying 6 per cent. Net on Price Asked
Practically Unimproved
(Just a Little One Story Tax Paye.)
What Ought the property to be Worth When Adequately Developed.
SEE
MR. GARLAND
W. M. GARLAND & CO.,
700 SOUTH SPRING STREET.

CLOSE IN BUYS THAT MEAN SURE PROFIT —GOOD INCOME TO INVESTORS

MAIN STREET:
RIGHT IN THE HEART OF THIS BUSY RETAIL THOROUGHFARE, BETWEEN 6TH AND SEVENTH STREETS, A FINE PIECE AT A PRICE REALLY BELOW ACTUAL MARKET.

FLOWER STREET:
THE BEST BUY ON FLOWER STREET, NORTH OF NINTH; NEAR CONTEMPLATED BIG IMPROVEMENTS. BOUND TO SHOW A NICE PROFIT AT OUR PRESENT PRICE

FIGUEROA STREET:
A THOROUGHFARE WITH A BIG FUTURE. WE CAN DELIVER A CHOICE PIECE NEAR SEVENTH AND FIGUEROA THAT WILL MAKE YOU A HANDSOME PROFIT.

COME TO OUR OFFICE FOR FULL INFORMATION

R. A. ROWAN & CO.,
REAL ESTATE, RENTAL AND INSURANCE BROKERS.
320 TITLE INSURANCE BUILDING.
MAIN 7080—10441.

Two Good Buys

In Down Town Business Property
Hill St. and Olive St.
Between Eleventh and Twelfth

Both are located near the site for the New Chamber of Commerce, and each one is an unusually good buy, as an Investment, for its own Use or Resale at a substantial profit.

The Hill St. lot has 80 ft. frontage with alley in rear, making it very desirable for sale and use, also for receiving and shipping. This is undoubtedly the Best Buy on Hill St. today, and with Hill St. extended to Santa Barbara, and the New Chamber of Commerce completed, your lot will have made a big growth in value, whether you Sell or Use it.

The Olive St. lot has 50 ft. frontage, is now a parking location, and, being between Hill and Broadway, will naturally increase in value in the same way, through the same causes. Therefore we are in a position to offer it for a short time at a figure much below anything else on either of the other streets, as well located as this lot.

We Could Say More But the Thing to Do Is Call and See Us

SEE MR. MARSH

For Sale or Exchange

AN UNUSUAL OFFERING

Gross income, 4-year average.....$55,614
Expenses and taxes, 4-year average.. 7,400
Average net annual income.....$48,214

Ninety Acre Vineyard
Near Good Town South of Fresno

Admittedly the finest grape land in the San Joaquin Valley. Perfect water conditions. Three sets of buildings, including three modern houses. $90,000 was refused for 30 acres of this vineyard. The other 60 acres worth from $1000 to $1500 per acre. The 90 acres are planted to Thompsons, Malagas, Emperors, Alacantas, Zinfandels, Fransecas, Palimenas, Muscats, and 2 acres to figs. Price $150,000. Free of incumbrance. Will sell or take high class brick Business Block or Apartment House up to $200,000. Must be A-1, and show good income.

Another Bargain

100-acre Vineyard near Lodi. All in 15-year Tokays. No waiting. Profits at once. Vines pruned. Income should be at least $300 per acre. Price $100,000, clear. Want Business Property.

Many Other Good Exchanges
SEE GILLIES OR GREENLEE

ROBERT MARSH & CO.
REALTORS—INVESTMENT SECURITIES
Main 2412 200 Marsh-Strong Bldg. 101-75

DO YOU REALIZE THAT LOS ANGELES HAS A JOBBING BUSINESS OF OVER $1,000,000,000 ANNUALLY

INVESTMENT OF REAL MERIT

Central Location

60x160 feet, improved. Can deliver this property today for $200,000, $100,000 cash, balance terms. Bringing in a return of $2,000 per month net.

Think what the future has in store for a property of this kind!

Full and complete information given at office.

W. I. HOLLINGSWORTH & CO.
EXCLUSIVE AGENTS
402 Hollingsworth Bldg.
10777 Sixth and Hill Main 6760

# Seventh Street Corner

*The Best Buy Between Figueroa and Alvarado*

We believe we can convince you that a sure, substantial and quick profit will be made on this property by the purchaser.

*Particulars Furnished by Appointment*

L. J. DURNERIN
with
**W. W. MINES & CO.**
10th Floor Stock Exchange Bldg.
Phone 60478 639 So. Spring St. Main 2875



## "The City of Golden Opportunities"

It isn't Rome, it isn't Nome or New York, nor Paris or even Monte Carlo.

It's h o m e—Los Angeles.

And the golden opportunities are in its very heart, its downtown business properties, where profits have been proven—where fortunes have been made, are being made and as great or even greater fortunes will be made.

It is of these opportunities that we want you to know. Many have considered them "inside history." The booklet entitled "The City of Golden Opportunities" presents the facts. We want every man and woman to have a copy. It's free.

Just fill in the coupon and mail today.

Active Realty Company
431 Merchants National Bank Bldg.
Los Angeles, Cal.
Phone 824-388.

Send me your book, "The City of Golden Opportunities."

My name is .....

Address .....

T. T. T. 4.






Tracy E. Shoults Co.
Woodruff and Shoults


## START MADE ON GREATEST YEAR

*Song of Hammer Heard in All Parts of Southwest*

*New Records Established by Many Communities*

*High Level of Last Year May be Surpassed*

(Continued from First Page)

fill the city's educational needs for the next decade.

MONROVIA: Again Monrovia has passed the $100,000 mark for building permits, the shortest month just closed showing several thousand dollars above $100,000. Included in the permits taken out during February were twenty-two new houses and nine for business blocks, indicating that Monrovia is growing not only as a city of homes but as a city of rapidly increasing business as well.

BAKERSFIELD.—City Building Inspector T. W. Dupes has submitted to City Manager F. S. Benson a report of the building permits issued in this city for the month of February, which discloses that the total cost of contemplated structures is $348,580. In all, fifty-nine permits were issued during the month by the building inspector. Twenty-nine were for residences amounting in total to $75,170. Sixteen were for alterations and repairs, amounting to $13,405. Eight were for garages, totaling $17,300. One for a church to cost $15,000. One for a lodge for $230,026. One for a store building, $12,000. A service station, $2000. A clay hoist and hopper, $200, and a barn to cost $48, making in all a grand total of $348,589.

An addendum affixed to the report by the building inspector listed twenty electrical permits amounting to $1269. Metal-framed signs, $900 and eighteen plumbing permits totalling $4390.

During the month of February last year sixty-four building permits were issued amounting to a total of $153,581. For February, 1921, the total was $68,310; February, 1920, permits amounting to $215,850 and in 1919 for the same month the total was $16,780.

With the exception of the year 1918, when a decided cessation in building activities manifested itself, there has been a steady increase in the total amounts expended in building each year.

The greatest building month in the city's history was November, 1922, when permits for over half a million dollars in structuar building were issued—$561,133 being the exact sum.

FULLERTON.—February building in Fullerton broke all previous records for the northern end of Orange county, with a grand total of $167,080. This valuation was contained in forty-nine permits, the major portion of which were for residences. The figures for the same month in 1922 were $81,126 and for January, 1923, $125,000.

SANTA BARBARA.—February saw more permits issued than any other month in the history of Santa Barbara, though December, 1922, saw a greater valuation, the valuation for that month going to $945,820. The total for January and February of this year surpasses that of any two months in the city's history.

SANTA ANA — Living accommodations for 184 of the families seeking residence in Santa Ana, are being provided through building permits issued during the past two months, it was revealed today by Building Inspector W. S. Decker. Mr. Decker's figures disclosed that in the two-month period, building permits had been issued for 145 individual residence buildings, one ten-apartment court, two three-flat buildings, one four-flat building and eight double bungalows in January and February.

In addition to these living quarters, permits were also issued for thirty-four business buildings. The total valuation of permits for January was $339,124 for 164 permits, and February total was $245,-108 for 142 permits. This is an increase of $238,531 or better than 50 per cent over the first two months of last year. This year is setting a pace that Mr. Decker believes will send Santa Ana building total up near the $6,000,000 mark by the close of the year.

Last year's total was $3,771,000.

FRESNO — February building totals were $426,216. January, however, was the record month when $1,192,187 was the total for the month. A building permit will soon be taken out for a million-dollar building for the Pacific Southwest Trust and Savings Bank, Fresno branch, to be built on the corner of J and Mariposa streets and to be fifteen stories high.

MONROVIA—February building permits of $100,630 eclipsed only by previous month, January 1923, which set a new record for the city with $154,600. Indications are that March will exceed January record by many thousands of dollars. The month just closed saw the beginning of twenty-two residences and seven new business blocks. New business in sight on first day of March is nearly $100,000.

REDLANDS—February building records for Redlands were broken this year when permits for building estimated to cost $155,000 were issued during the month by Inspector M. E. Armstrong. Two buildings, a dormitory, and college of fine arts wing for the university of Redlands will cost $100,000 to be of class A construction. Furnishings for those will bring their total cost to $140,000. During the month permits were issued for fourteen new homes ranging in price from $2500 to $6500 exclusive of lot and furnishings. There were twenty-two permits during the month. Eliminating the two university buildings the total cost is greater than any month of last year.

ANAHEIM: Anaheim completed one-fourth of its $2,000,000 building program planned for 1923 during the first two months of the new year, according to figures compiled today by the office of City Building Inspector Price. With this tremendous increase in construction activity here, persons who are closely watching the remarkable growth of the city declared today that the year's construction valuation probably would reach $3,000,000, exceeding the previous estimate by $1,000,000. Forty-five building permits in February totaled $131,620. Eighty permits in January totaled $250,000, the record month in history and four times greater than January, 1922. The valuation for the two months is nearly $500,000, also a record for the period.

SANTA MONICA: An increase of 49½ per cent in the building permits which have been issued so far this year over the amount of those issued for the first two months of 1922 was shown today when the building permits for the month of February were totaled. So far this year there have been permits issued for the construction of buildings to the extent of $777,-910. According to the figures of the building inspector's office, the permits issued during the month of February, 1923, mounted to $221,-120. During the last month the permits came to a total of $316,275.

ONTARIO: A new dwelling a day was Ontario's building record for the month of February, just closed, according to announcement of City Building Inspector O. S. Roen. Forty-one building permits issued during the month, twenty-eight of them for residences, represented an expenditure of $93,130, making the total for the first two months of the present year $211,-820, a gain over the first two months of 1922, which rolled up a grand total of more than $1,125,-000, or $46,850.

With thirty dwelling permits issued during the month of January, the February record makes a total of fifty-eight new residences for Ontario since the first of the year and is looked upon as proof conclusive of the city's rapid growth. The total for the month just closed is by far the greatest for any February in the history of Ontario, that of February, 1922, which was $53,680, being the nearest approach.

ALHAMBRA.—The month of February, with only twenty-two business days, proved to be the greatest month in construction which Alhambra has ever had, a total of $761,550 in building permits having been issued during the period. The previous high month was October, 1922, when the valuation of new buildings totaled $511,450.

Last month 204 individual permits were taken out, of which 140 were for homes. Five business buildings were started, there were twenty-one additions and alterations, twenty-seven garages and eleven real estate offices and billboards. In the month of January the building amounted to $415,435, with 171 single permits.

SAN BERNARDINO.—Building permits issued in San Bernardino during February totalled $174,900, an increase of nearly $45,000 over the corresponding period during 1922, according to statistics announced by Building Inspector Henry F. Wegnori. The records show that seventy-eight permits, most of which were for dwellings, were issued in February. Last year sixty-four permits totalled $110,619. The figures were the greatest ever compiled in the month of February in the history of the city. In five months of 1922 the February total, however, was exceeded, December, 1922, being the largest month of the year, with $224,655.

RIVERSIDE: The building valuation in Riverside for the month of February was $199,235. This was far below the figure attained during January, the showing then being placed at $217,486. Approximately thirty dwellings are under course of construction here as the result of contracts let this month.

In February 1921, total permits reached $37,856, while for the same period in 1920 the figure was $42,973.

HUNTINGTON PARK: The building permits issued in Huntington Park during the month of February, show the record to be broken in the past twenty-three months, the shortest month of the year coming up with a total aggregate valuation of $196,785. There were ninety permits issued during the month, as against seventy-six in January, last, with a total valuation of $188,595. At these figures for the remainder of the year, the total valuation will run up close to $1,000,000 more than last year.

VENTURA: The total of building permits issued in the city of Ventura for February was $93,725 and does not include quite an amount of building that is going on just outside the city limits. The City Clerk's office was open twenty days during the month, and on eighteen days thirty-nine permits were issued.

This is an average of $5000 per day for construction. In February, 1922, permits were issued for only $16,500. However, February, 1923, does not compare with the first month of this year, when permits amounting to $223,050 were issued.

A new ward school, a business block and five garages accounted for that total.

CORONA: The year 1922, from figures secured from City Clerk Mason Terpening, show a 23 per cent increase over that of 1921, while for the first two months of 1922 a remarkable increase is noted over the entire twelve months of 1922. There has already been 34 per cent increase noted for the first two months of this year, and at the present rate this will be increased to 204 per cent at the close of 1923.

San Diego: San Diego's building record for the first two months of 1923 is more than $175,000 ahead of the same period last year, it was announced by the city building department today, when February figures were made public. The total for the two months is $1,205,-500. The value of permits for February, 1923, was $673,350, compared with a little more than $500,-000 for the corresponding month last year. The former figure constitutes a record for that month of the year.

Total permits during February this year were 403, of which 137 were for residences valued at $353,-250. For the same month last year 308 permits were issued, including 123 for residences.

Whittier: During February ninety-six building permits, amounting to $471,821, were issued, the largest record in the history of the city. The largest month in 1922 was August, when the record was $324,750, for sixty permits. Permits for February include high school buildings, residences, apartment-houses, garages.

South Pasadena: February building permits reached a total of $256,000, the highest record in the history of the community. During this period there were forty-two permits issued, of which 35 were for residences. There were sixteen single-family dwellings, averaging $5000 in cost, started during the month, and nineteen flats, averaging $9000 each.

## TO CIRCULATE HOME IDEAS

New ideas for home building which have originated in California during the last few months will be circulated to the entire nation through the medium of the sixteenth annual convention of the National Association of Real Estate Boards which will meet in Cleveland, June 27 to 30. The fact that California ideas are to be circulated among the realtors who will attend the meeting is assumed by the announcement of the association which states that the arrangements for a booth have already been made.

All classes of building material used in the construction of both residential and commercial buildings will be on display and prospective home builders seeking education on the construction, furnishing and equipment of buildings will be invited to the exposition.

The leaders in real estate and construction in the United States and Canada will attend the convention and exposition, H. R. Van De Bee, chairman of the attendance committee of the Cleveland Real Estate Board says. More than 7500 are expected and all rooms in Cleveland hotels have been reserved for the convention dates.

Speakers of national prominence will address the convention sessions, at which considerable time will be devoted to discussing the country's building necessities for the next year.

The exposition itself will occupy both floors of Cleveland's new $8,000,000 Public Auditorium, which has a seating capacity of 13,000.

The exposition manager is Tom Convey with a committee of the following real estate leaders: M. G. Gould, W. J. Van Aken, James G. Bingham, Vance Stewart and Claude W. Shimmon.


## Choosing Your Building Contractor

The qualifications of his organization, rather than price, should determine your choice of a hotel or apartment-house contractor.

### *Qualifications*

Experience in building operations similar to yours.
A reserve capacity equal to any emergency.
An organization operating with a consistently low overhead expense.
A reputation for practicing rigid economies.

*These are matters of record with the Mayo organization, subject to investigation.*

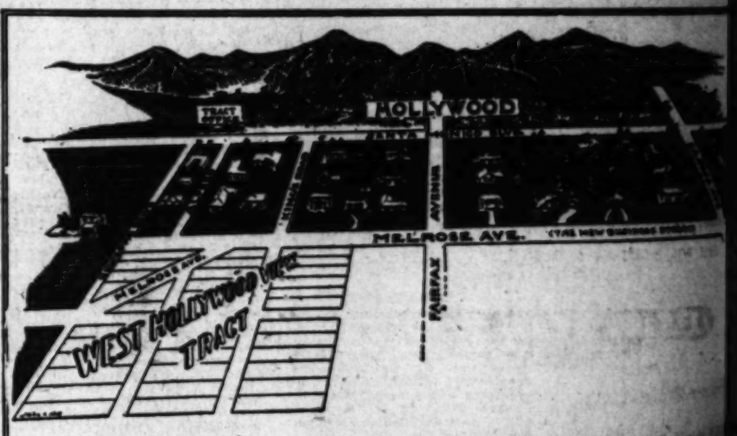
Furthermore, the Mayo contract will be friendly in tone, avoiding conflict of interest—one which puts a premium upon economical execution, rather than upon skimping and controversy. How well the Mayo organization has achieved this ideal, any client will tell you.

*"We can finance your building"*

**Luther T. Mayo**
BUILDING CONTRACTOR
528-531 Black Building
10231

Banking References Furnished Upon Request






## Builders, Attention!

We are able to give a very attractive building discount of 10% for the first few homes in the

## West Hollywood View Tract

This beautiful tract is ideally located and has a beautiful view of the hills from all points. There is also a cash discount of 5%

RESIDENCE AND DOUBLE BUNGALOW LOTS $1300 UP
FULLY IMPROVED

BUSINESS LOTS $2400
EASY TERMS

**Taft Realty Company, Agts.**

Tract Office
8349 Santa Monica Blvd.
Corner of Alfred.

Main Office
5751 Hollywood Blvd.
Holly 7190.


## OUR INNOCENTS ON TRIP ABROAD

(Continued from First Page)

salesmen from New York, Joaquin Villodas and W. H. Ward. They have been traveling in South American countries many years, and say that the increase in imports from the United States the past two years is remarkable. They estimate that more than half the imports now are from the United States. They also say that German exporters are accepting large orders and failing to fill them, which makes a business condition that is very hard to meet, as the importers are in constant expectation of the German orders being filled and will not give new orders for fear of being overstocked.

They also say that commercial ratings are entirely unreliable and they suggest co-operation through the different commercial chambers to relieve this condition.

Lincoln's Birthday was observed on board in a fitting manner yesterday. On arrival at Ponce, most of the passengers will take the eighty-mile ride over the military road to San Juan, [illegible] of the hotels there [illegible] joining the ship the best [illegible] she comes in to that [illegible]

Then on to Rio.

SUBDIVISION [illegible]

Clarence P. Day [illegible] has prepared plans and [illegible] ed work on a subdivision on a 106-acre tract in [illegible] for the McKevitt Company, work which is to be completed nearly $60,000. [illegible] installation of water and sewer lines.

# ITY'S PROGRESS TOLD TO BUILDING OWNERS

## ...d Man Describes Expansion of Business Center and Increase of Real Estate Values

One of the principal speakers at the recent conference of ...ding owners and managers, held in Los Angeles was ... R. Martin, vice-president of the Security Company, Los ...les, and prominent bond man of the city. In his talk Mr. ... described to building owners, assembled from all parts ... West, the growth of Los Angeles' business center, and ... of the erection of the great business buildings which now ... a part of the city's skyline. Mr. Martin said, in part:

"To the uninitiated Los Angeles ... the Canada city of America. Out- ... of California the causes of ... tremendous growth and prosperity since the war are an unsolved riddle. In California and to those who come within her gates for any length of time, her incomparable success is no riddle and holds no mysteries.

"There is but one answer and it is as old as industrial life in America, namely—cheap power, free labor market, climate, adequate water supply, accessibility to the most basic resources, superior rail and water transportation, and available capital for investment. These in different combinations have been the contributing factors to the population and industrial growth of our Eastern cities but never before have they been so favorably and opportunely assembled to the resulting benefit of one locality as in Los Angeles.

"Steadily, constantly, irresistibly, for one or more or all of these reasons, the tide of population—a population with cash in pocket—is moving, pushing from the most prosperous population and industrial centers of the East and South and Middle West to Southern California, and as steadily, constantly, and irresistibly is the tide of industry pushing in the same direction. Either the Eastern manufacturer must become likewise a Western manufacturer or he must compete in the West in the future with the Western manufacturer.

Increasing freight rates, the insufferable problems of distribution due more particularly to the uncertainties of prompt and efficient transportation, are each accelerating this remarkable drift of industry to the Pacific Coast.

With this brief word of summary of the causes of Los Angeles development for a background, let us turn to one of the outstanding phases of that development, one in which you as building owners and building managers are more deeply interested—the growth of the city's business area, its office building construction, and how it has been financed.

### FIRST BIG BUILDING

"The first four-story building in Los Angeles was the Nadeau Hotel at First and Spring streets and while the central business district continued to move southward it took nearly a century to reach what is now Fourth street.

"In 1900 Seventh street was still in the country and when eight years later, Hamburger's built their huge building on Eighth street covering the block between Broadway and Hill streets, the store was labeled or libeled "Hamburgers' Folly." As late even as 1916 when Robinson's moved from North Broadway to Seventh and Grand, doubting business men still were in evidence and not brave enough to believe the store could possibly succeed in its new location.

"As the new Chamber of Commerce building, to be erected still further south on Twelfth street between Broadway and Hill streets, will be, when completed, the farthest southern outpost of our present office development, so fifteen years ago and seven years ago, Hamburger's and Robinson's stores were the most southern outposts of our retail mercantile development.

### BUSINESS CENTER SHIFTS

"The shift of the principal retail business district from north of Fourth street to the Broadway and Seventh street district within a period of ten years followed by an amazing construction program of office buildings which followed closely in its wake is but the fulfilling of the prophesy which hovers over every American city—that the mercantile stores will move in the direction of the best resident sections.

"Ninety per cent of Los Angeles' high class retail buyers live in Westerly Los Angeles. Probably 90 per cent of the city's wealth is situated in that locality.

"In 1912 when this expansion of the business district was at its height the number of business building permits for the year was sixty-nine. Three years later it dropped to thirteen and in 1918, the war year, a new low point was reached—only nine business buildings being constructed during that year.

Beginning in 1919 a new building program began, fifteen permits being applied for during the year, valued at $3,551,080. In 1920, thirty permits valued at $10,257,-105 and in 1921, thirty-two permits valued at $6,591,625 were issued while last year forty-eight permits valued at $14,468,940 were issued. In a decade of time this city constructed 222 business buildings valued at $59,898,288, or an average per year of twenty-nine buildings valued at $5,445,293.

### VALUES SHOW GAIN

Some idea of the enhancement in business realty values during this period is reflected in the records in the office of the County Assessor, which place the value of the land and buildings in the business district of Los Angeles in excess of $600,000,000. The valuation of Los Angeles' business district has doubled itself in ten years.

This increase in realty values of downtown business property may be further illustrated with two conspicuous examples. The southwest corner of Seventh and Broadway was bought for $18,000 in 1890—thirty-three years ago. This property with the lot adjoining was recently leased for $125,000 a year or a total for the ninety-nine-year lease of $12,375,000. The block of land bounded on the north by Sixth street, south by Seventh street, running from Broadway to Hill, belonging to St. Vincent College, was sold to a local syndicate for $100,000. Today it is the most valuable block in the entire city and the ground without improvements is worth more than $10,-000,000.

Mr. Martin expressed the opinion that the height limit of 150 feet, imposed by ordinance upon buildings, has had the effect of forcing the business district to expand, with resultant benefits to traffic, and has reduced the cost of maintenance and operation of big buildings.

### AT SPRING AND FIFTH

"The first fine group of office buildings to be erected in Los Angeles was at the corner of Fifth and Spring streets, the Security Bank Building, the Title Insurance Building, the Alexandria Hotel and the Citizens' National Bank Building. To the east at Fifth and Main, the Rosslyn Hotel was constructed, to the south at Spring and Sixth the Merchants' National Bank Building and the Trust and Savings Bank Building, and to the west at Fifth and Broadway the Metropolitan Building and the Title Guarantee Building. All of these buildings were put up during the years of 1909 to 1915.

"Since the war there has been constructed on Fifth, Sixth, Seventh and Eighth streets such splendid business and office buildings as the Fifth Street Store and the Pacific Mutual Life, the Pacific Finance, the Sun Drug Company, the Pantages, the Junior Orpheum, the Hillstreet Theater, the Loew's State and the Grauman's Metropolitan Theater buildings.

"All the buildings mentioned are on corners. The corners in the enlarged business area were the first to be improved. When the extension of Fifth street has been made through Normal Hill, the southwest corner of Bunker Hill, giving the business district another through street besides Seventh street to Northwest Los Angeles, a number of undesirable buildings between the corners on Seventh, Sixth, Fifth and Fourth streets will be required to give way to more substantial buildings. The Fifth street improvement is expected also to back up the business district to Fourth again and possibly to Third, especially on Broadway and Hill streets. The increasing commercial importance of both Fifth and Sixth streets is being reflected today in increasing rentals for new leases that are being made in this district."

### FINANCING METHODS

Mr. Martin then told of the financing and construction of the Biltmore Hotel and the great stadium at Exposition Park, both of which were accomplished through the action of public-spirited business men of the city.

He then told of the growing popularity of the long-term ground lease in lieu of outright purchase of property for big commercial structures, but he pointed out some of the dangers of the former method where the financing of the building is arranged through a bond issue. It is of considerable importance, Mr. Martin said, that buildings covered by long-term bond issues be erected under a corporate form, rather than by individual owners, since if this is done holders are more fully protected, for in case of death of an individual who has incurred the liability of a large bond issue, other liabilities may take precedence over those to the holders of the bonds.

Higher standards of design and construction, greater efficiency in planning and sounder methods of financing were points strongly emphasized by Mr. Martin.

"The modern office building is the chief contribution of this commercial age to architecture, and nowhere in America can finer types of these buildings be found than in Los Angeles. This is true both in point of beauty and point of utility. In a community where the civic consciousness, due largely to the constant influx of new people, is not yet robust and coherent, you members of the local branch of your association can be congratulated on the way you have assumed your responsibilities and have directed your building operations, which are of architectural credit to this city.

"Los Angeles doubtless will be the fourth, it shall likely be the third largest city in America. A greater civic consciousness would make of it the most beautiful city in America. May your spirit of city planning and city building, your spirit of enterprise, reach the very soul of this community and, during the next few years, there will be added to our fine group of office buildings and hotels, and our library and our coliseum, now in the building, a new auditorium, a new city hall, a new city jail, a museum of art and a solution for our rapid-transit problems. May we grow big not only in numbers, but mentally, culturally and spiritually as well."

### TEN HOUSES FOR TRACT

Roy Shay has started construction on ten houses to be built on McAdoo Hill in Urban Heights, the property of the Huntington Land Company, formerly known as the Wallace Ranch, and which is now being subdivided by Robert Urban. The cost of the structures will vary between $5000 and $8500 each. The sales of property in the subdivision since the opening represents a total of more than $1,250,000, according to the subdivider.

## Open Structure Recently Completed



**The Campbell Apartments**

This 127-room building at the corner of Orange and Loomis streets has been opened by the owner, Mrs. Barbara Campbell. It was recently completed by Luther T. Mayo, designer and builder.

# TO START ANAHEIM BUILDING

## Business Structure Will be Under Way Within Two Weeks; Others Planned

[LOCAL CORRESPONDENCE.]

ANAHEIM, March 3.—Work will be started within the next two weeks on a new business building which is to be erected at the northwest corner of Helena and West Center streets by L. E. Shaw of Los Angeles, it was announced here today. The building will cost approximately $60,000 and will be a two-story brick structure with 100 feet frontage on Center street and a fifty-foot frontage on Helena street. Frank Benchley of Fullerton is the architect.

The first floor is to be designed for store purposes, and it was stated that Sam Seelig, well-known grocer, has secured a ten-year lease on one of the five stores which will be located in the new building. The second floor will be divided into ten apartments.

According to plans which are now being made, additional business buildings will be erected within a short time at a cost of several thousand dollars. Plans are also being made for the construction of a large bungalow court, which will provide for twelve apartments.

In spite of the phenomenal home building program which is being carried on here, the home shortage is more acute than ever before, it is stated. Approximately two homes a day have been built here during the last two months, and it is indicated that this program will be continued throughout the year.


*NOW* IS THE TIME TO BUY *these*

**Business and Apartment Sites**

***Pico Street***

Business corner near Vermont and Pico. 100x140, now ready for substantial improvement. The best corner in this entire vicinity. Price $470 per front foot.

***Wilshire Blvd.***

150x175 foot corner, unrestricted, on this new famous street. Has alley along side. Choicest corner on street, close to Vermont Ave. Few corners on Wilshire Blvd for sale at any price. Only 1-3 cash required. Price $125,000.

***Vermont and Santa Barbara***

175 foot corner at this busy transfer point. The best and cheapest business lot in this entire section. Traffic at this point very heavy and entire neighborhood densely populated. Can deliver all or any part of the corner for $350 per front foot.

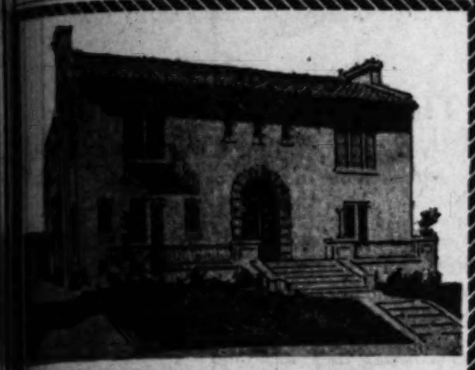
Have several other choice corners on Wilshire Blvd. for hotel or apts., which we can deliver at a very attractive price and terms. Can also make ground lease for 99 years and join in financing improvement. The opportunities to purchase on Wilshire Blvd. are getting rarer every day.

See MR. GRAM or MR. KROHN
INCOME DEPARTMENT

**KELLS & GRANT**

Wils. 165. Wilshire Blvd. at Western Ave. 569-603





**Wilshire Stucco Flat**
**$34,000**

IMPOSING STUCCO BUILDING OF UNUSUAL DESIGN AND THE VERY HIGHEST GRADE OF CONSTRUCTION, ON A BEAUTIFUL, HIGH, 60-FOOT LOT OVERLOOKING THE ENTIRE WILSHIRE DISTRICT AND SURROUNDED BY THE CITY'S FINEST HOMES. 5 ROOMS TO EACH APARTMENT, ALL RENTED TO EXCELLENT TENANTS, CLOSE TO CAR. SEE MR. TAYLOR.

**Western Ave. Frontage**

...-foot unrestricted corner in the best location on Western Avenue
$500 front foot.

SEE MR. BURTON PERSONALLY. NO PHONE INFORMATION

**Ninety-Nine Year Lease**

...the best 99-year lease in the city, with ... to buy, less than actual worth now, no in-... 2-year building requirements.

SEE MR. BURTON PERSONALLY. NO PHONE INFORMATION

BURTON & CO.
REALTORS

Western Ave. at 10th St. 766-931





**Own Your Home**
IN
**SYLMAR ACRES**

and live far from the stress of city life amid orange trees and green fields. Pleasant boulevards winding from the city make commutation a pleasure, while large villa sites and little farms of wonderful fertility offer you opportunity undreamed of.

Drive out the San Fernando Road today one mile past the city of San Fernando and investigate Sylmar Acres.

Subdivided By
**THE TAFT REALTY COMPANY**
Valley Investment Company
San Fernando Agents



**Glenoaks**
**-in Glendale-**
***The* Fastest Growing City in the United States**



STANDS out predominatingly as the highest class medium priced property ever offered.

*Do you know—*

—That a home in this Beautiful Park is easy to obtain and costs very little.
—That now is the opportune time to buy.

1/2 Acre Lots
**$2000**

GLENOAKS, with its thousands of wonderful oak trees—its blooming orchards—its miles of bridle paths—its trails—its community tennis courts and every high class improvement and utility.

The connecting link between
GLENDALE AND PASADENA

With a 70 foot boulevard [2½ miles of which has been donated to Pasadena by the owners] from Pasadena going directly through the property.

***Don't wait — Investigate and Buy Now at Pre-Opening Prices***

To get to property drive through Glendale east on Broadway to Verdugo Road, turn north on Verdugo Road three blocks to Large Sign.

**THE FRANK MELINE CO.**
Owners Representative
*Down town Office:*
Entire Third Floor Sun Building
SEVENTH AND HILL
*Phone 606-35*

*Courtesy Extended to All Realtors*

# Beautiful Edifice to Be Built in Orange County City



Architect's Drawing of New Fullerton Methodist Church

Plans for the $250,000 Methodist Episcopal Church of Fullerton have been approved by Bishop Leonard. Eight units are provided for in the plans. The main auditorium will seat 1000 persons. Norenberg & Johnson are the architects.

## Builders' Questions Answered

By Southern California Chapter, Associated General Contractors of America

[With the view of rendering assistance to prospective builders and for the purpose of giving sound advice on problems arising in connection with building projects The Times has instituted this department, which will be conducted as a weekly feature. All questions should be sent to the Real Estate and Building Department, Los Angeles Times.]

Question (a:) We spent many thousands of dollars making our home beautiful and about a year ago a party built a shack across the street without even a wall in front. The place is not as good as our chicken pen. How did he get by? Don't the restrictions call for a cement wall and what can be done? (b) Another building is being erected with only light timbers for the foundation. Does not the inspection require concrete or brick walls under the house?

Answer (a:) If your lot is in the same tract or subdivision as the one across the street, you have only to look at your deed to learn what the restrictions are on the other lot. It is not likely that you are within a fire district which would prevent erection of such a building as you describe. In this case only the restrictions written in the deed for the lot will apply to it. We believe there is no city building ordinance in effect on your street and it is unusual for a restriction to call for a cement wall. (b) The city building ordinance provides as follows: "Foundations are not required for one-story buildings or for one and one-half and two-story barns, sheds and outbuildings where the second floor is to be used for storage only, but such buildings shall have a mudsill of redwood or western red cedar which must be at least 2x8 or 2x4-inch cross section.

Q.: Shall I require a bond from the contractor I have selected to build my home? I am satisfied of his ability and honesty, so hesitate to add the cost of the bond to the job.

A.: It is always considered good business to have the contractor under bond. You might be mistaken in your judgment of his integrity, under unforeseen circumstances or he might, through no fault of his own, be unable to properly complete his part of the contract.

Q.: I am having a store building erected and the contractor is making exorbitant charges for extra work due to changes and additions to the original plans. He threatens to sue for the amounts he claims. What are my rights in this case?

A.: It is impossible to say which is right without a full knowledge of the conditions under which the extra work was undertaken.

It is not at all unusual for the owner to think he is being robbed for extras on a building job. The fact is that the contractor must charge a higher rate for changes than for the same work if it had appeared in the original plans to cover the lost time and added expense of such changes.

Most contractors for that reason would be glad to know that they need never again bother with an extra on any of their work. The remedy is evidently to know what you want before calling for bids and make your changes only on paper. A little more care and study of the plans will permit all changes being made by the architect and avoid unprofitable and unsatisfactory adjustment of prices for later corrections.

Your architect should be able to pass on the fairness of the extra charges and he should have agreed on them before the work was done. If your contractor is a responsible business man and is confident he can convince a court of the fairness of his claims, we would advise that you make a careful investigation and determine if you may not be in the wrong yourself.


New ANGELES MESA



HASTEN!

TAKE ADVANTAGE OF THE VERY LOW

Pre-Opening Prices

Of Business and Residence Lots in the "Highlands of the Southwest"

Advance Sale of Lots and Homes Already Over $200,000

SOME OF THE MANY REASONS WHY { Close in, wonderful view, superb tract improvements, more than 100 homes to be built this year—over 35 already started, insuring rapid building up and increasing values.

A SOUND, SAFE AND PROFITABLE INVESTMENT THAT HAS NO SUPERIOR

Business Lots — On Redondo and Slauson Blvds., as low as $2500.

Residence Lots — As low as $1400. Double bungalow lots only $2000.

TERMS, 10% DOWN, 1% MONTHLY

TRACT IMPROVEMENTS INCLUDED { Tract improvements include cement curbs, two-foot concrete gutters, five-foot cement sidewalks, oiled and graveled streets (all put in under city specifications and inspection.) Ornamental trees in ten-foot parkings, water, gas and electricity.

QUALITY HOMES—$500 to $1000 Down
$50 to $77.50 Monthly

They have no equal for location, view, quality, convenience and value.

$500 Down, $50 Monthly
Buys a Brand New Bungalow Home

With hardwood floors throughout; a real fireplace and chimney, with tile mantel; a pivot bed on French door; a full-length mirror in one bedroom; fine bathroom; dandy kitchen, with linoleum on floor; large breakfast nook. Back porch with double-hung windows, laundry tray and automatic water heater. Garage with cement floor and driveway. Rooms are beautifully papered. Pretty lighting fixtures. Many electric convenience outlets. Cement porch and walks. Lawns and shrubs.

Come to the corner of Slauson Avenue and West Boulevard and see the MODEL BUNGALOW embodying these features.

TO GET THERE

BY STREET CAR—Take Mesa Drive Car or Hawthorne Car to Tract Office, 54th and Mesa Drive.
BY AUTO—To Tract Office at Slauson Avenue and Mesa Drive, or to Tract Office at 54th and Mesa Drive. Or Come to Downtown Office.

Angeles Mesa Land Co.

W. P. JEFFRIES, President—OWNERS and BUILDERS

612-15 Pantages Theater Building, Seventh and Hill Streets

Phones: 600-15 and 113-54.


## MANY NEW BUILDINGS PLANNED

*Ontario Churches to Erect Fine Edifices; Business Properties Sold*

[LOCAL CORRESPONDENCE.]

Of the forty-one permits issued during the past month, only one, that to Pearson & Pearson for the new Studebaker garage at A street and Cherry avenue, at a cost of $11,500, exceeded four figures. Most of the dwelling permits called for expenditures ranging from $2000 to $5000.

With plans for many new structures now in the making, including a new edifice for the First Christian Church and one for St. George's Catholic Church, several business and industrial buildings, indications are that the completed year's total will exceed a million and a half dollars.

An important deal in real estate which forecasts further expansion of the city's business district is that reported today in which George C. Stanley, who recently sold his business building in the 400-block on North Euclid avenue for $32,000 has bought from Daniel A. Stine a building site with a frontage of 96 feet on B street and 50 feet frontage on Laurel avenue.

This property adjoins the new Campbell block on West B street and Mr. Stanley announces that he is now preparing plans for the erection in the immediate future of a two-story reinforced concrete structure. The ground floor will be occupied by four store rooms, which are reported already rented to a grocery concern, a meat market and a variety store.

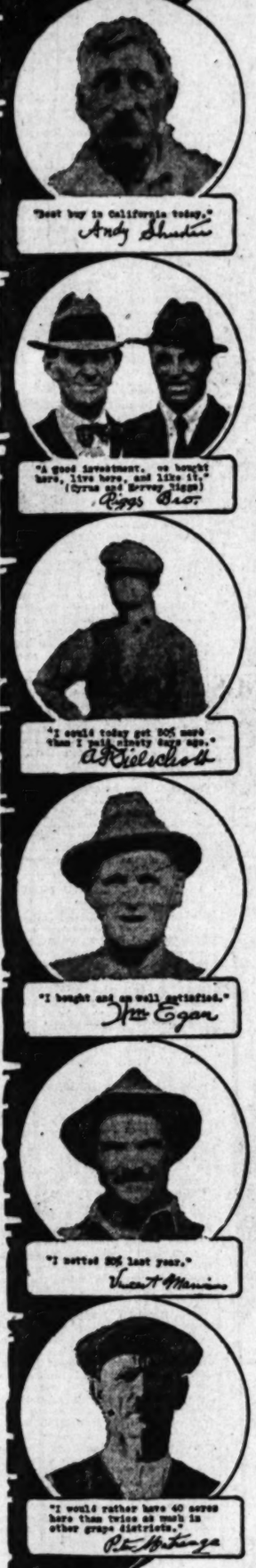
A business change of interest announced last week was that in which Hugh H. Frankish sold the Men's Store, clothing and furnishings, at 200 South Euclid avenue, to Arthur A. Jackson of Glendale, who will take possession tomorrow.


Facts! Straight from the Shoulder

READ THEIR STATEMENTS

We'd like to turn you loose among these twelve owners at Etiwanda. They would give you actual facts concerning this property in a more convincing manner than anything we could say in pages of advertising.

These men are building their fortunes at Etiwanda—they KNOW what they are talking about.




ALL ROADS LEAD TO ETIWANDA

Before buying at Etiwanda these men went up and down the State—investigated thoroughly every vineyard district in California.

And then, without hesitation, they decided upon Etiwanda.

Because: Etiwanda Vineyards are mature, **producing** vineyards, that **pay dividends from the start!** No lean years for them, waiting for their vines to begin bearing. All this preliminary expense was borne by the original owners. The vines are in full bearing **now.**

NON-IRRIGATED GRAPES BRING HIGH PRICES

Production costs, too, are at a minimum, for there are no costly irrigation systems to install and maintain. The high average rainfall of 20.97 inches annually over a period of 39 years eliminates the necessity of artificial irrigation.

Because Nature takes care of the irrigation, the roots of the vines penetrate deep into the subsoil, securing their supply of lime and phosphates which produce the peerless non-irrigated grape, with its high sugar-content, luscious flavor and ability to withstand transcontinental shipment in prime condition. That is why they are always in demand in the Eastern market, and command the highest prices there.

Only $400 Per Acre
For FULL-BEARING Vineyards

This is a remarkable price for full bearing vineyards in this famous district, where there never has been a crop failure—and where grapes have been produced for over a century. At $400 per acre, our terms are $100 down, balance in three years.

You will have to act quickly to get in on this property. Here is an opportunity to make yourself independent for life. Fill out the attached coupon and mail to us TODAY!

Burrows & Moran

Main Office: 1305-6 Detwiler Bldg.

Phone 820-072 Los Angeles

Branch Office: 23 Locust Avenue, Long Beach

BURROWS & MORAN
Main Office
1305-6 Detwiler Bldg.
Los Angeles
Phone 820-072
Branch Office: 23 Locust Ave. Long Beach

Gentlemen: I am interested in Etiwanda Vineyards and would like full particulars.

Name .....

Address .....

Forty-five miles east of Los Angeles on the Foothill Boulevard; three miles east of Etiwanda. Excellent transportation facilities—Southern Pacific, Santa Fe, Pacific Electric and two Boulevards.

ETIWANDA VINEYARDS

TIMES Rental Service Embraces:

Houses, flats, apartments, rooms, beach cottages, country homes, mountain cabins, poultry ranches, ranches, farm homes, offices, lofts, factory buildings, hotels, rooming-houses and "everything that has a roof." Grouped and classified for reference.

ST. JOHN-KRAEMER CO.
6615 Sunset Blvd.
Hollywood 114

Are Operating Real Estate Offices
Of Distinction

*We want Salesmen of ability and experience*



# Crown Hill
## Assured Incomes

Investments of a type that will interest shrewd, cautious buyers, who must have assurance of their income, are to be found today in the Crown Hill district.

Crown Hill offers all the advantages for the building of such properties as bungalow courts, apartment-houses, hotels and stores. It is within five minutes of Fifth and Broadway, yet from much of the ground the ocean can be seen from second-story windows.

We have exclusive listings on many of the best buys in this vicinity. You will find it profitable to investigate them.

**Business Property—**
[illegible]—Zoned for business. It's right on Crown Hill Avenue. Good for either apartment house or store. The cheapest property on the street. $[illegible].

**Bungalow Court Site—**
Careful checking of our records show this to be the cheapest property close to Sixth Street, between Figueroa and Alvarado Streets. Price $[illegible].

**Two Lots—**
The only 66-foot lots available in this territory. Priced as an investment buy at $9,000.00 for one and $[illegible] for the other.

Charles G. Andrews Co.
REALTORS
7th Floor, Pacific Mutual Bldg.
Phone: Main 8040.



*Opening Sale of*
**Our Last Unit Adjoining Lincoln Square**

**100 Lots**
at
**$1100 each**
Terms
**$110 cash**

Cement sidewalks, curb, water, grade, gas, electricity, oil and graveled streets now being installed; included in above price, also

**27 Business Lots**
$1250 Each — $250 Cash

These business lots front Hyde Park Boulevard and back against Santa Fe R.R., making them ideal for mercantile purposes. Size 40x120. Street improvements installed free.

The above property is situate between 60th and Hyde Park Boulevard between 3rd Ave. and [illegible] st. 5-cent car fare. Close to Slauson, one block west of Western Ave.

We know of no property in Los Angeles offered so cheaply. Beautiful, well built homes surround it. You can build at once and if you do we will give a discount.

Several five and six-room homes modern in every way are offered for sale at prices ranging from $5300 and up on terms.

Tract office is on the corner of Second Ave. and Slauson just a few blocks west of Western. Slauson Ave. lots for sale at $2200 with [illegible] building on each side.

We believe our offering is underpriced and should sell for more money but we bought them when we did buy and as we are merchants we sell whenever we make a profit.

*This sale in personal charge of*

**Ole Hanson**

Tract Office 2nd and Slauson.
817 Pacific Finance Bldg.

P. S.—*Thus far all our purchasers have made money.*


# SALES METHODS ARE DISCUSSED

*Realtors Tell of Requisites of Salesmanship*

*Personality, Courage, Industry Important Factors*

*Home Building, Financing Subject of Next Talk*

"Requisites of Salesmen" was the subject of the lecture by L. J. Haddock of the educational committee of the Los Angeles Realty Board, given at the last meeting of the class in general real estate instruction at the University of Southern California. S. M. Cooper, another member of the committee, presided at the lecture and led the discussion.

"The first requisite of a salesman is to analyze himself with a view to eliminating the negative qualities and substituting therefor the positive," said Mr. Haddock. "The driving force of all business today is salesmanship and the salesman is the main factor in this process. Man is truly made in the image of God, and he owes it to himself and society to develop to the utmost degree all the divine attributes within himself. Man is God's masterpiece, and was made to be successful. The reason so many people receive little is because they demand little. The first requisite, therefore, is 'Man, know thyself.'

"The salesman must have a pleasing personality, but it is not only necessary to be pleasing. He must have power. 'Knowledge is power,' and in proportion as a man gains knowledge of himself and with the proposition with which he is identified, the greater is his power over others.

"'Right thinking' is an essential requisite of the salesman. In addition to being clean in physical and external appearance, he must be clean inwardly—clean mentally, morally and physically. Right thinking consists of eliminating fear thoughts through the process of substitution. That is, substituting courage thoughts and positive thoughts for the negative in each instance.

"The old formula 'K-I-S-T' still applies. The first stands for knowledge of self and the process. The second is for industry which means to be everlastingly at it. The third is for system, which means organized, intelligent effort, rather than lost motion, and the last letter is for tact, that indefinable something that enables a person to always say and do the right thing at the right time."

The next lecture in this course will be given by Charles B. Hopper, first vice-president of the Los Angeles Realty Board tomorrow night at the Realty Board Building on South Spring street, with Hervey M. Porter, chairman of the educational committee, as the presiding officer. Mr. Hopper's subject will be "How to Finance and Build Homes."

# TO ERECT FIVE NEW BUILDINGS

(Continued from First Page)

weather, offices for principal, teachers' and emergency rest rooms, kindergarten, locker rooms and indoor play spaces or lunch rooms, together with the usual other smaller rooms and equipment.

A cheerful kindergarten room is provided adjacent to the main entrance porch, giving quick exit without disturbing other classroom units. Proper architectural emphasis has been given to the rear of the building because this will be the more often viewed elevation from York Boulevard.

Future extensions call for one-story wings designed to follow the contour of the ground and to have closed corridors somewhat after the mission type of building. Either of these wings may be used for evening entertainments or community meetings without disturbing the balance of the building.

Brick walls of red and buff texture, relieved with dark headers set in natural cement mortar and the whole embellished by the use of artificial stone window and door trim, will form the exterior finish. Economy has been carefully considered in the selection of all materials of construction and the architects, Phillips & Needham, estimate the cost to come within the appropriation of $32,000.

**STORES AND APARTMENTS**

Architects Allen & Hillier have just completed preliminary plans for an attractive apartment and store building to be erected at the southwest corner of Ninth and Hoover streets by Trattner & Harrison, local investors.

As designed, the building will be three stories in height, with full basement. The upper floors will contain fifty single and double apartments, while the first floor will have ten stores. The building, which will have a frontage of 135 feet on both streets, will be of class C construction, and will cost about $165,000.

Work is to be started as soon as the working drawings can be finished by the architects, and about three months will be required for the erection and completion of the structure.

An eight-room residence, designed in English style architecture is to be erected in Wilshire Crest for Bernard Hayes, Esq.

The exterior will be finished in half-timber and plaster on wire lath. It will have a shake roof and brick chimneys. There will be two tiled bathrooms, and a unit furnace system.

In the rear of the home is to be a large garden. The plans are being drafted by Staunton, Weber & Spaulding, local architects.

**NEW APARTMENT HOUSE**

W. L. Miller has been granted the contract to erect an apartment house on the northwest corner of Ocean View avenue and Coronado street for Doctor John H. Gayle. The structure will house fifty rooms and twenty-four apartments. It wil cost in the neighborhood of $52,500.

**OPEN LOCAL BRANCH**

A reproduction of Coso Hot Springs, Inyo county, may be seen at 544 South Hill street. The storeroom at this place has been leased by F. J. Sanders, manager of the springs for five years.

# START TWO-STORY BUSINESS BLOCK

*To Complete Store and Apartment in Month*



CONSTRUCTION started last week on a five-store, twelve-flat stucco and cement building on Central avenue, between Sixty-seventh street and Sixty-eighth street, in Goodyear Park. A. Mittelman, local furniture dealer, is the owner. Following completion of this building, Mr. Mittelman announces he will start a second store building fronting Central avenue, in this district.

The building now under way is 80x100 feet. It is to be ready for occupancy within thirty days. It is the first two-story store building to be built in Goodyear Park.

This tract was placed on the market October 1 and since that time, according to the DeWitt-Blair Realty Company, $3,700,000 worth of homesites and business sites have been sold.

# FACT AND COMMENT

(Continued from First Page)

dents; it will turn Slauson avenue into another Alameda street.

**A Serious Flaw**

All of these arguments might be sound were it not for the fact that one of the chief concessions made by the Santa Fe was the elimination of daylight switching on Slauson avenue. This means that, with the line extended to the harbor, there will be considerably less rail traffic on Slauson than there is at the present time. The Santa Fe line to the harbor will be a new one; it will have to develop its own business, in competition with the railroads already serving the harbor, and there is little likelihood that the railroad will run enough trains to the harbor to seriously disrupt traffic. And the argument that Slauson avenue is likely to be converted into another Alameda street is absurd on the face of it, for with daylight switching eliminated, and with few harbor trains running either day or night, the Alameda-street argument falls flat.

"The shame and pity of it is the whole thing is so absolutely unnecessary—as the Santa Fe can and should get to the harbor by a direct north and south route. There is no need for it to zigzag its transcontinental freight five miles west on Slauson avenue and then five miles back again down at the harbor," says the final paragraph of this illuminating circular.

Certainly it could. In fact, it could route its harbor line any number of ways, for that matter, but such a routing as is suggested by the author or authors of the circular would involve an expenditure on the part of the railroad of about $16,000,000. Is there any reason for penalizing the Santa Fe so heavily when it can use the Slauson-avenue line, already constructed, with so little inconvenience and danger to the public?

If those who are so actively opposing the project would give a little disinterested thought to the proposition they would voluntarily withdraw the petitions now begging on the public streets for signatures. If they continue their present policy, and force the unnecessary expense of an election upon the public, it is safe to say that they will receive the rebuke that they deserve at the polls.

**The Southland Prospers**

Los Angeles has made a flying start toward a new record building year, and other communities of the Southland, not to be outdone by the bigger city, are coming forward with records of their own which are no less astonishing, and no less indicative of the tremendous forward strides which are being taken by all of Southern California.

In many of the communities of Southern California a new high point for building activity was reached during February; there were few instances where February fell lower than second highest month. This condition is the more remarkable when it is considered that normally building activity does not get into full swing until the early summer months, even in this section of the country, where winter weather is not a serious deterrent to construction work.

According to reliable estimates, Southern California established a building record of a quarter of a billion during 1922, and early estimates this year gave this flourishing territory a record for 1923 equal to or greater than that of last year. It would seem from present indications that the 1922 record is to be exceeded by a very liberal margin indeed, unless the unforeseen happens, and 1923 will go down in the annals of building history as one of the best of all years.

# *New Building at Fresno to House Doctors*

[LOCAL CORRESPONDENCE.]

FRESNO, March 3.—Construction of a two-story and basement building for physicians at the northwest corner of Van Ness avenue and Calaveras street, to cost about $125,000, will start as soon as plans can be prepared, Dr. George H. Sciaroni, owner of the property, has announced. The site is now occupied by a two-story residence.

Offices of the owner and an emergency hospital will occupy the first floor of the building. The second floor will be leased to physicians for offices and the basement will be specially equipped for the needs of medical practitioners.

The exterior will be in the modernized Spanish style, with a colored tile roof. The general design will minimize the hospital appearance and emphasize the office features of the building.

**HOLLYWOOD SALES**

The Arthur M. Kelley Company, Hollywood real estate brokers, report the following sales made last week: Spanish bungalow at 1730 Gardner street, Mary Long to John T. Reed, $13,500; two-story Spanish residence at 1554 Hayworth avenue, F. E. Bowen to J. B. Roberts, $19,500; lot on Orange Drive, Hacienda Park, $2500, Harriett Beckett to Jeanette Kircher; seven-room bungalow at 1238 Gardner street, H. D. Rice to W. M. Parker of Douglas, Ariz., $12,500; two-story Italian villa and lot 100 by 400 at 1020 Kings Road, Hacienda Park, William E. Sims to Rev. E. S. Todd of Baltimore, $27,500; seventy-foot lot on Hillside Drive at head of Fairfax avenue, Taft Land Company, to William Pattrick Carnduff, $3750; fifty-foot business frontage on Ventura Boulevard for $9500.

**SANTA MONICA APARTMENT**

Plans have been prepared for an eight-story and basement apartment-house, to be erected at the northeast corner of Ocean avenue and Montana street in Santa Monica. The building, which will be owned by Rapp & Harrison, will have an frontage of 125 feet by ninety-five feet, and will be built at a cost approximating $450,000.


# Income Properties
## THE FRANK MELINE CO.
*Specials*

A finely located West Seventh Street lot with 60 foot of frontage between Figueroa and Alvarado. Carries income for life of $3500 per year.
Price $50,000

Another West Seventh Street lot, corner, under 99 year lease showing NET return of better than 8½% interest on price. A wonderful investment for Trust Funds.
Price $115,000

"Within a stone's throw" of 1st Street on Western Avenue, a vacant lot 100 x 132 for sale or trade for income corner at the low price of
$50,000

Call J. Y. BLAIKIE, Manager
BUSINESS PROPERTY DEPARTMENT

THE FRANK MELINE CO.
*Down Town Office:*
Entire Third Floor Sun Building, 7th and Hill
*Phone 606-35*



# *the greatest Ranch Investment in California today*



**THIS IS YOUR OPPORTUNITY** to secure the most phenomenal improved ranch property in Southern California today, known as the Neeland-Bise Ranch, Yucaipa, California.

**APPLES, BARTLETT PEARS, PEACHES, OLIVES AND GRAIN LANDS**—406 acres of the finest Yucaipa Valley orchard property, situated at the upper end of the South Bench, conceded to be the finest apple and pear country in the West, located 2900 feet above sea level with gentle natural slope for irrigation, abundance of cheap water, perfect, healthy trees, unprecedented crop returns. ***Sound, Consistent Annual Profits.***

**VALUE**—This ranch, based on prices of the surrounding property, is worth in excess of $200,000.00, and is situated so that subdivision to smaller farms would yield approximately $225,000.00.

**MARKET**—Five Packing Houses in Yucaipa, California, furnish a convenient outlet for the ranch produce.

**PRICE**—For reasons which will be furnished the applicant, this exceptional ranch property is offered for immediate sale on reasonable terms for $125,000.00.

**CALL** or send in your name for full particulars if you are interested in a proposition which will double your money and yet be secured by the very foundation of California's progress.



*Fill in and Mail to*

Name _____
Street _____
City _____
State _____

**Norman Investment Company**
Realtors
301 W. P. Story Bldg., 6th & Broadway
Los Angeles, California
*Telephone 820-865*

# RAPID STRIDES AT ALHAMBRA

### *Building for Current Month Shows Increase*

### *Realty Business Continues Without Cessation*

### *Will Open Sewer Bids on Sewer in Two Weeks*

[LOCAL CORRESPONDENCE.]

ALHAMBRA, March 3. — On the first day of March, 15 building permits were issued here with a valuation of $56,950. These included a $13,000 store building at Main and Fremont streets to be erected by the owner, P. M. Julius. It will have six floors.

Several houses have been started in the Emery Park tract, which are being built for ex-service men under the State Farm and Home Purchase Act. It is expected that more than thirty in all will be erected, as warrants have already been issued for the purchases.

**SALES REPORTED**

Real estate activity has been marked in all sections of the city during the past week, the publicity campaign now being carried on by the Alhambra Club showing its effects in interest in all forms of property. McKeever & Kiler report the sale of the southwest corner of Main and Curtis streets, owned by George W. Bourne, to Thomas C. Gould, City Attorney of Alhambra. The lot has a frontage of 51 feet on Main and a depth of 150 feet, and included a residence. A business building will probably be erected on the property in the near future.

Another sale has been announced by the same firm covering the vacant lot north of the new Weber Building at Garfield and Main streets. The property was owned by F. Max Teter, and was sold to Christian F. Hartke of Los Angeles, who intends to erect a modern store and office building. The consideration was $10,000. The lot has a fifty-foot frontage and a depth of ninety feet. The Rohmer Building at 15-17 West Main street, consisting of three stores, was sold this week by the owner, H. H. Rohmer, to an Alhambra investor.

**ANNOUNCE NEW FIRM**

A new firm entering the local real estate field is McIntosh & Samter. F. J. McIntosh was formerly secretary of the Chamber of Commerce and later was associated with Glidden & Pomeroy, realtors. Mr. Samter is from Hollywood. This firm reports the sale of the one-story store building at 1404-6 West Main street to a Los Angeles investor, Charles Goetz. The property was owned by Thomas Naylor.

Bids for the construction of the new trunk line sewers will be opened the 19th inst., it was declared at the last meeting of the City Commission. Plans for the system have already been formally approved by the State Board of Health and by the city officials and no time will be lost in starting the actual work.

# *New Structure for City's Increased School Enrollment*



**Architects Drawing of Proposed Alhambra School**

This building is to be located on Marengo avenue, north of Alhambra Road. It will cost $75,000 and will have seven classrooms and auditorium, rest rooms and a kindergarten. Allison & Allison are the architects.

## SUBDIVIDERS MOVE TO NEW OFFICES

David Barry & Co. have moved into new and larger offices at 1011 Bank of Italy Building. This real estate and subdivision concern, which was established in Los Angeles in 1902, consists of David Barry, S. R. Barry and David Barry, Jr.

In the past twenty-one years they have handled in Los Angeles and vicinity a number of real estate subdivisions. During the past few months they have sold over $4,000,000 worth of lots in eight tracts along Wilshire Boulevard. They conduct eight branch offices in the western part of Los Angeles.

**NEW GLENDALE TRACT**

The Suburban Realty Company announced yesterday the opening of Suburban Heights, a new tract located at Grand avenue and Tenth street in Glendale. It is the plan of the subdividers to improve the property with urban utilities. The tract is near the well-known Brand Castle.

## NEW SUBDIVISION AT POMONA WILL OPEN

[LOCAL CORRESPONDENCE.]

POMONA, Mar. 3.—Plans have been completed for the opening of a new subdivision which will place on the market twenty-eight lots in the near future. The subdivision will be along the continuation of Randolph street between Wisconsin street and White avenue.

The property consists of six and one-half acres and has just been purchased by Walter A. Booth and C. B. Afflerbaugh of this city from Mrs. F. M. House of Santa Monica. Streets, sidewalks, curbing, gas and electricity will be installed immediately and one of the most desirable locations in the city will thus be opened up for immediate house construction.

## *Ordinance to Hold Building Up Discarded*

[LOCAL CORRESPONDENCE.]

BAKERSFIELD, March 3.—The City Council of Bakersfield has rejected a proposal to pass an emergency ordinance to prohibit the erection of buildings in residential districts undesirable to the dwellers in the vicinity.

City Attorney E. F. Brittan framed such an ordinance after a delegation of West Nineteenth-street residents called upon the Council for action against the construction of a store building in the "exclusive" home district. When it was found that the proposed building was to cost in the neighborhood of $30,000 and that it would conform to the general tone of the surrounding structures, the objections were withdrawn and the proposed ordinance was relegated to the city incinerator.

**BEVERLY HILLS TRACT**

Joseph H. Call and associates have sold the eighty-acre tract extending from the west line of the Doheny estate to Coldwater Canyon, north of Beverly Hills, to George Newberger and associates for subdivision purposes. Extensive improvements are contemplated by the purchasers. Both parties in the transaction were represented by C. W. Fleming, Beverly Hills realty dealer.


Just Completed—Price $21,...
WILSHIRE CREST
Northwest Corner Harcourt and 9th ...
Tobasco Mahogany first floor, old ivory ...
Two tile bathrooms. Everything of the ...
Open for inspection.



See any first class dealer or the ow...
J. A. Bowden, Wilshire 320...
or Mr. James, 769867



HANCOCK PARK

Hancock Park comprises the only remaining residential district in the city reserved exclusively for homes of the highest type.

That this fact is appreciated by families of refinement, is evidenced in the homes which they have erected as well as in the property which they have purchased.

The limited area embraced by Hancock Park has created a noteworthy demand from those who desire the ideal location for a permanent homesite.

HANCOCK PARK
Offices on the Property
Wilshire at Muirfield
Rossmore at Third
H. P. Shea—Sales Representative
Phone
Holly. 8107
Holly 1532



$187.50 Gets You The DEED And Assures Building The HOME

The record breaking offer as outlined in this ad is made possible because of our financing this project in advance and not by credit methods whereby the buyer of a lot must make all his payments before he gets the deed and full title to the land. You get a Clear Title to your lot the very day you buy in VERDUGO HIGHLANDS. No waits, no risks, no trouble. The title is placed immediately in YOUR name.

Sunday is going to be a big day at VERDUGO HIGHLANDS. A number of splendid homesites are to go at only $750 each, with all improvements. The buyer of each homesite will pay us $187.50 down. That is 25 per cent. For this small payment he gets the DEED to the lot and our most liberal of all propositions places in his hands a means of financing the NEW home AT ONCE. This is a most remarkable offer, inasmuch as you are able to borrow on this deed. But if it were only a contract you couldn't borrow a cent until fully paid for. Ask any Bank or Building and Loan Co., if this isn't a better way. There is nothing else like it. By taking advantage of it it is possible that you may buy a VERDUGO HIGHLANDS lot for th above sum and BE LIVING IN YOUR OWN HOME by June 1st.



VERDUGO HIGHLANDS




20% Down Gives You the DEED

Every homesite in VERDUGO HIGHLANDS can be bought for 20% down and deed will be given regardless of price. Every lot to be supplied with water, gas and electricity. Cement work and improved streets without cost. You cannot duplicate this offer—the DEED in your hands and in YOUR name, and a means of financing your home, all for the payment of ONLY 25 per cent down.

5c Car Line—Fine Boulevard—Beauty Homeland

Only 20 minutes by auto from North Broadway. 5c car line within easy walking distance. On Verdugo Road, just off San Fernando Boulevard. Intersected by York Boulevard, the new thoroughfare to connect Eagle Rock with Glendale. Homesites of inimitable beauty on this great thoroughfare. Picturesque hills, rich productive soil.

Over FIFTY Homes Already Located—Hundreds Coming

If you want a choice lot, HURRY. More than FIFTY bought the first week. Our Great and Unusual Offer is going to sell EVERY LOT in thirty days' time. A city is now in the making. Get in on the ground floor with a home that you can enjoy while paying for it. Drive out SUNDAY and ask for particulars of our Great Offer.

Cleveland-Blair Realty Co.
206 So. Spring St., Phone 120-16
209 Wilcox Bldg.

How To Reach Property
Drive out on San Fernando Road to Verdugo Road. Then follow the signs reading "Verdugo Highlands."
By Street Car: Take Eagle Rock car (5c) going north on Broadway and get off at Glassell avenue and go to tract office.




# RECORD DEAL FOR VAN NUYS

### *Hitchcock Sale Sets New High Price for District*

### *Homes, Business Buildings Going Up Rapidly*

### *Boulevard Lighting System to Be Rehabilitated*

[LOCAL CORRESPONDENCE.]

VAN NUYS, March 3.—The sale this week of a ten-acre walnut ranch on Valerior street, the Lyndon Hitchcock place, to Ralph R. Russell, formerly an Imperial Valley merchant, for $25,000 sets a new high mark for Van Nuys realty.

The Hitchcock place is improved with a fine residence and other modern buildings and will be occupied by the new owner as a home. The Hitchcocks will move to Pasadena. The ranch is one of the most desirable places and, although in the city limits, is rated as farm property.

The Nuys realty dealers all report unusual activity in their line and a growing scarcity of residences and building lots in the business proper. As a matter of fact, business lots are at a premium while residence lots on desirable streets are almost impossible to secure. Prices have ranged amazingly within the last few months. It is also noticeable that a large majority of the sales made are not for speculation but for building purposes and never in the history of Van Nuys has there been such building activity as at present.

**HOMES IN NEW TRACT**

Already plans are being made for building a number of homes in the new West Van Nuys addition, and it is believed that the growth of the town in that direction will be rapid.

The contract has been let for a new Nordvold block in the business district, with a frontage of 100 feet on Sherman Way. The first floor, which will have four store rooms, has already been leased while the eight offices and rooms on the second floor front are practically all under lease. The remainder of the building will be made into apartments.

Reports from the church organization of the Robert Merton Memorial here are to the effect that it has orders booked for its entire production for six months ahead.

Prior to the war Van Nuys, or rather the San Fernando Valley towards in the Van Nuys district, were noted for their ornamental lights and brilliant lighting all along the way for miles. With the war-time restrictions on fuel the lighting system, save in the ... was abandoned and has not been used since. Now, however, ... all along North, West, and South Sherman Way and Ventura Boulevard are moving to have the system rehabilitated. Petitions are being prepared to ... for the re-establishing of ... assessment districts to pay for the ...

Note: Some of the posts have been broken, the majority of them are still good and it will cost but a small part of the original $100,...


W...

Come out and see the ... improvement now ... dena. More than 10... cover this spot, thus ... usual city level, whi... present sales price. A... you here.

...SC... LANK... GA...

$175 Down S...

On Sunday we offer a S... ly improved avenue, clo... spot as you ever saw for...

How to Get Th...

VIA AUTO—From Hollywood go ... lounge or Highland Avenue to Lank... vard, then along Lankershim one-half ... Universal City to tract office on boul... VIA STREET CAR—Take Van Nuys ... car at Hill Street Station and get off ... Station on tract.

## RECORD DEAL FOR VAN NUYS

*Hitchcock Sale Sets New High Price for District*

*Homes, Business Buildings Going Up Rapidly*

*Boulevard Lighting System to Be Rehabilitated*

[SPECIAL CORRESPONDENCE.]

VAN NUYS, March 3.—The sale this week of a ten-acre walnut ranch on Valerior street, the Lucien Hitchcock place, to Ralph R. Smith, formerly an Imperial Valley merchant, for $125,000 sets a new high mark for Van Nuys realty.

The Hitchcock place is improved with a fine residence and other modern buildings and will be occupied by the new owner as a home. The Hitchcocks will move to Pasadena. The ranch is one of the most desirable places and, although in the city limits, is rated as farm property.

The Van Nuys realty dealers all report unusual activity in their line and a growing scarcity of residence and building lots in the business proper. As a matter of fact business lots are at a premium, with residence lots on desirable streets are almost impossible to secure. Prices have risen amazingly within the last few months. It is also noticeable that a large majority of the sales are not for speculation but for home purposes and never in the history of Van Nuys has there been such building activity as at present.

[illegible] IN NEW TRACT

[illegible] plans are being made for the erection of a number of homes in the new Van Nuys addition, it is believed that the growth of the town in that direction will be rapid.

[illegible] has been let for the [illegible] block in the new district, with a frontage on Sherman Way. The [illegible] which will have four [illegible] has already been [illegible] with the eight offices and [illegible] on the second floor front [illegible] all under lease. [illegible] number of the building will [illegible] apartments.

[illegible] from the church organ [illegible] of the Robert Morton [illegible] here are to the effect [illegible] orders booked for its [illegible] for six months [illegible]

[illegible] the way Van Nuys, or [illegible] San Fernando Valley [illegible] in the Van Nuys district [illegible] noted for their ornamental and brilliant lighting [illegible] two way for miles. With [illegible] restrictions on fuel [illegible] gasoline, save in the [illegible] abandoned and has not [illegible] since. Now, however, [illegible] along North, West, [illegible] Sherman Way and [illegible] Boulevard are moving [illegible] system rehabilitated. [illegible] are being prepared to [illegible] re-establishing of assessments to pay for the [illegible]

[illegible] of the posts have [illegible] the majority of them [illegible] and it will cost but a [illegible] of the original $100,-

## New Roadway Ready for Traffic



**Poway-Miramar Unit of State Highway**
Between Los Angeles and San Diego, which was opened to automobiles today. Other units will be built in the near future.

000 expense to again have the lights in service. The people on the boulevards and the Van Nuys Chamber of Commerce officials are enthusiastic over the proposition and powerful influence will be brought to bear to have the lighting project pushed through rapidly.

## LAGUNA BEACH TO HAVE NEW BUILDING

[LOCAL CORRESPONDENCE.]

LAGUNA BEACH, March 3.—Work is about to be started on the bank building to be erected, opposite the postoffice by the Yoch Company. N. E. West, manager of the Yoch Company, has let the contract to R. C. McMillan, Santa Ana contractor.

The plans for the building were drawn by Los Angeles architects, Hunt & Burns. Sumner Hunt will personally supervise the execution of his plans and specifications.

The building will have three units besides the bank and the estimated cost will be between $15,000 and $20,000. This is the first construction of brick and reinforced concrete to be built in Laguna. The exterior is to be plaster and stucco.

## NEW BOARDS JOIN STATE ASSOCIATION

Latest to join the ranks of the boards of realtors, include the Ontario-Upland, Compton, Long Beach, Sacramento, and the Richmond and Contra Costa real estate boards. They have changed their name to "Board of Realtors" because every member of the board is a realtor—that is, he is a member of a board that is affiliated with the California Real Estate Association, and the National Association of Real Estate Boards.

The Contra Costa Real Estate Board was formed at Martinez in June, 1921 by Vice-pres. C. A. Ricks, of the California Real Estate Association. The Richmond Real Estate Board was organized in November. Now the two boards have combined as one county unit, to be known as the Contra Costa Board of Realtors.

Vice-pres. Ricks plans to form a county board of realtors in Solano county, and will also visit the towns of Manteca and Tracy with a view to organizing the realty brokers.

## HIGHWAY UNIT IS FINISHED

*Six-Mile Stretch Between Los Angeles and San Diego Opened to Public*

[LOCAL CORRESPONDENCE.]

ESCONDIDO, March 3.—Completed at a total cost of $239,000 the Poway-Miramar unit of the inland highway between San Diego and Los Angeles, via Escondido and Riverside, comprising six miles of paving, was opened to public travel today, the occasion being celebrated at the Dragamon grove of live oaks, at the foot of the north grade of Poway Mountain, under the auspices of the Escondido Chamber of Commerce, with representatives present from many of the commercial organizations of Los Angeles, Riverside and San Diego counties.

Stress was laid upon the fact that provision has been made in the recently voted bond issue for the paving of most of the remaining twenty-one miles of the inland highway to a connection with the Riverside county system of paved roads, eight miles north of Fallbrook, at an estimated cost, including the bridge over the San Luis Rey River, of $720,000.

The installation of the six miles of paving has been accomplished at an expenditure of $239,470, of which $15,000 is being raised by direct taxation. The width of the paving is eighteen feet, depth five inches; width of paving through saddle of mountain, twenty-four feet; depth of cut, thirty-five feet; maximum grade, south side, 5 per cent; north side, 5 per cent.

Of the remaining twenty-one miles to be paved three miles are between Escondido and Lake Hodges Station, ten between Buena and Bonsall and eight between Fallbrook and the Riverside county line.

## FIRST UNIT OF LARGE TRACT NEARLY SOLD

Property to the value of more than $400,000 has been sold in Cahuenga Park since the Ventura Boulevard tract was first opened three months ago, according to the subdividers. The owners of Cahuenga Park are preparing to open a second unit in a very short time.

The first unit of Cahuenga Park is about one-fifth of the entire tract of 1100 acres, according to C. C. Albright, of Bundy & Albright, owners of the tract. It is expected that selling operations will last for at least two years.

Work on improvements is progressing rapidly. Several of the streets are nearing completion, and water is already at the tract. Gas and electricity will soon be available.

**Overheard by L. C.**

"I wonder why the Blanks had to give up their new apartment?"

"Rules against animals, I suppose. Everybody knows that he's a jackass and she's a cat."—[Boston Transcript.


Announcing the Opening of the First Unit of 320 Acres in

$15 DOWN

# MAGNOLIA PARK

$10 Per Month

Located in the Most Beautiful Scenic Spot in the San Fernando Valley

## 300 Lots in Magnolia Park on Magnolia Avenue Between Hollywood, Burbank and Lankershim

The home of the peach, walnut, apricot and grapes. The market garden of Los Angeles. The poultry yards of Southern California. Where rapid transit transfer lines must go. Where industries must locate. Where suburban centers will rise. Where three hundred thousand people must live. Where electric and rapid transit lines will tap every locality with fifteen minutes service from five to ten-cent fare. Where the banker, the merchant, the manufacturer and the wage-earner will be enjoying the comforts of a city home surrounded by a garden of fruits, milk and honey; with fresh vegetables and fresh eggs out of your own yard. With plenty of space to breathe and a sunrise and a sunset the best that God can give.

## Own Your Own Lot

Each day that you delay the purchasing of your lot you are deliberately raising the price. Next week, next month, next year the price will undoubtedly be higher. There is nothing to be gained by waiting.

## Never In the History of the World

Were there so many opportunities for profitable investments as Southern California offers today. Every day great fortunes are made, thousands of men will be made wealthy within the next year by grasping opportunities which are available to everybody today. At no time since the world began has there been such positive assurance of continued growth and consequent increase in property values as the San Fernando Valley offers today. The heavy demand will soon force prices upward. Remember that all improvements are included in these prices—water, gas, electricity, cement curb, sidewalks and streets. Ideally located beautiful surrounding, exceptional climate, fertile soil, pure water.

Large Lots 50x135—and 60 Foot Streets

## Lots $590 Up

Come to Our Big Free Barbecue All Day, Sunday, Mar. 4




Our Opening Sale Days

1st Day—Sunday, March 4th
2nd Day—Monday, March 5th
3rd Day—Tuesday, March 6th
4th Day—Wednesday March 7th
5th Day—Thursday, March 8th
6th Day—Friday, March 9th
7th Day—Saturday, March 10th
8th Day—Sunday, March 11th

Directions how to get to Magnolia Park: From Hollywood—Go through Cahuenga Pass to Pass Avenue, the first boulevard to your right just beyond the summit, go out Pass Avenue to Pioneer Street, to Magnolia Avenue, or go to Lankershim and turn to right east on Fourth Street to tract. From Glendale and Burbank—turn off San Fernando road to left on Magnolia Avenue, or go out Olive Avenue to Pioneer Street.

If you Follow the Signs you Can't Miss It.
20 Salesmen at Tract Office Every Day from 9 a.m. to 6 p.m.

$15 DOWN

## LANKERSHIM REALTY CO.

5202 Lankershim Boulevard
Subdividers and Agents for
EARL L. WHITE and C. F. RIGGINS

$10 Per Month



# WHO GETS IT?

Come out and see the home building and extensive street improvement now going on at South Lankershim Gardens. More than 1000 homes will in a very few years cover this spot, thus bringing property values to the usual city level, which is several times higher than the present sales price. A SURE-PAYING investment awaits you here.

SOUTH LANKERSHIM GARDENS

## South Lankershim Gardens Gives Cadillac Away TODAY

Is your name in the register at South Lankershim Gardens? If not, see that you write it there not later than TODAY. The fine Cadillac Touring Car will be given away TODAY. In case of rain, the Auto will be given away next Sunday. The registrant must be on the grounds.

Whether you ride away in the Cadillac or not, you will have the satisfaction of seeing a tract where hundreds have bought and are buying almost at FIRST SIGHT. A beautiful spot with all the charm of a country estate coupled with immediate conveniences and luxuries of a city home in easy car riding distance of downtown. A place where YOU can afford to buy because the terms of only 1 per cent a month make payments easy.

## South Lankershim Gardens, the "CADILLAC" of Suburban Home Places

Appropriate as the gift of South Lankershim Gardens is this, the aristocrat of Automobiles. Both names are synonyms for SUPERIORITY—unquestioned VALUE. Neither one is an experiment in values. Both are

## The Last Word in Desirable Property

South Lankershim Gardens, the Gate to the rich, fast-growing San Fernando Valley.

Riverside Drive Extension planned to go right through the tract, placing it within a few minutes' drive of downtown on a scenic drive of great beauty. A magnet which will draw thousands to this locality soon.

On Lankershim Boulevard, the finest boulevard in San Fernando Valley.

Big, wide lots, covered with bearing walnut and fruit trees. Paying actual income.

No lot further than three blocks of downtown Pacific Electric car stop. Only 8 minutes of Hollywood, 40 minutes to Los Angeles. Ten minutes' walk to stores, churches, schools of Lankershim.

Streets well lighted. Electrolier at corner and center of every block.

## $175 Down Secures 50x165-Foot Homesite $8.00 per Month Pays for It

On Sunday we offer a Special Homesite to be provided with gas, water and electricity, on splendidly improved avenue, close to car stop—lot covered with bearing fruit and walnut trees, as fine a spot as you ever saw for a home or investment, for only $837.50, or $175.00 down and balance at only $8.00 per month. You cannot find the equal of this in a week's travel. Come out and SEE for yourself.

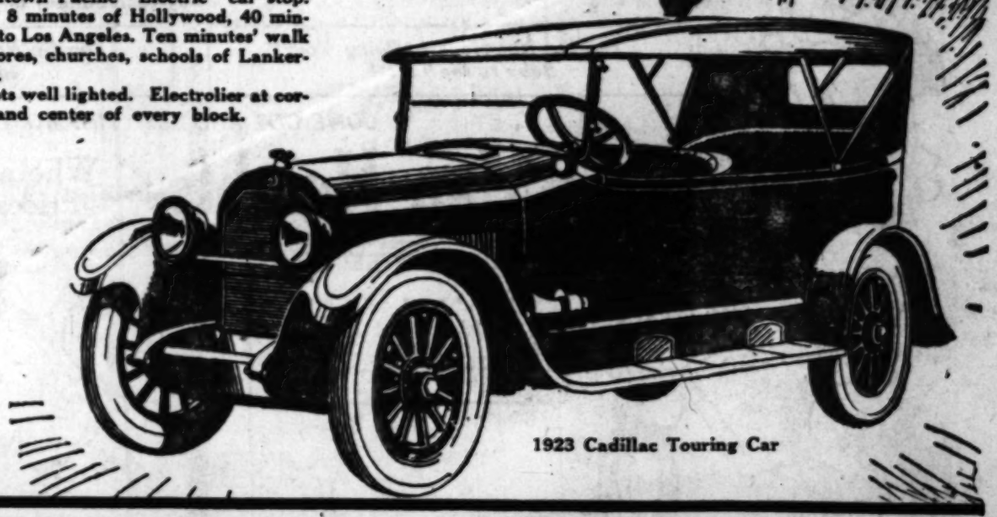
**How to Get There**

THE AUTO—From Hollywood go north on Cahuenga or Highland Avenue to Lankershim Boulevard, then along Lankershim one-half mile beyond Universal City to tract office on boulevard.

THE STREET CAR—Take Van Nuys-Lankershim car on Hill Street Station and get off at Hoffman Station on tract.

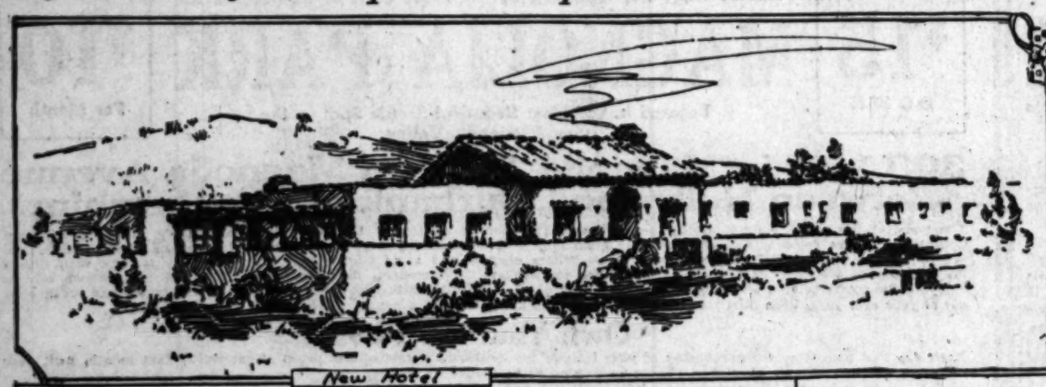
## South Lankershim Gardens

W. J. Freedman, Director of Sales
Offices on Tract—Phone Lankershim 25

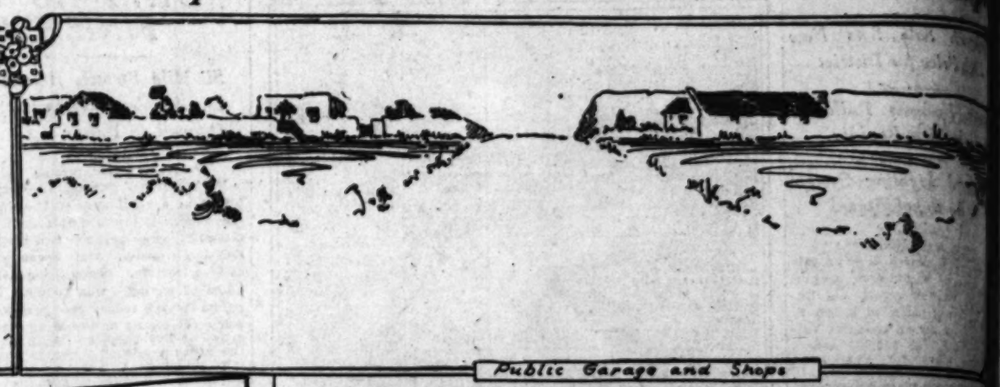


1923 Cadillac Touring Car

# Reflections of Old Spain Incorporated in Rancho Santa Fe Development—South's Latest Colonization Enter



New Hotel



Public Garage and Shops



Rancho Santa Fe Fields



A Bit of Barcelona



One of Many Highways

## RANCHO SANTA FE AN UNUSUAL UNDERTAKING

### *New Colonization Project Embodies Combination of Material and Aesthetic Attractions*

**Have you ever thought how delightful it would be to live in a community where there was not one jarring note of architecture or landscape, where there was no apparent bad taste, where there was no poverty or dirt or squalor; where, on the other hand; new surprises of beauty and charm confronted one at every turn, where the restfulness of an exclusive suburb prevailed within easy reach of urban entertainments and where, most important of all, every citizen was not only prosperous, but assured against failure?**

Have you ever, in short, repeated Omar Khayyam's yearning to wreck the sorry scheme of things entire and then remold it nearer to the heart's desire, and sighed at the thought that it was impossible?

Well, that dream is coming true at Rancho Santa Fe, in one of the most beautiful valleys in Southern California. There a magic town with still more magical purlieus is being raised from the ground, not by the wand of a genie, but through the vision of a genius. It is a place which at sight will thrill the heart of the artist or the poet—or the real estate speculator. But the latter is absolutely barred under the unique plan under which this seemingly perfect project is being worked out. For no man can buy land there as a speculation—it must be improved and developed at once. No man can buy there unless he has ample means for developing his property after he gets it. No man who buys property there will be permitted to improve it in any way which is not in harmony with the beautiful picture the whole valley presents, and every man who acquires holdings there must develop them along lines which virtually underwrite his success and make failure as impossible as the application of banking principles to a farming and fruit-raising enterprise under ideal conditions can make it.

#### OPENS MARCH 1

Rancho Santa Fe is, in fact, different from any other colonization or development undertaking ever seen in California. It is a mingling of sentiment and business and the result of twelve years of pondering by officials of the Santa Fe railway. They finally decided to create there a community which would be, first of all, a place of success and prosperity for its inhabitants, but also would serve as a monument to the vision and courage of California's youth; a place which would not merely have a Spanish arch here and a Spanish balcony there, wedged in between other structures either garishly conflicting or utterly mongrel in architecture, but would be so perfectly Spanish in every slightest detail that artists and students and beauty-lovers from far and near would be drawn to it by the perfect harmony of line and color in a setting in which every rippling road and winding path seems leading and calling to beauty and romance. And that is the dream which is nearing fulfillment so rapidly that the hotel, La Mirada, was opened to the public the 1st inst.

Twelve years ago the Santa Fe railroad acquired Rancho San Dieguito, 100 miles south of Los Angeles, twenty-five miles north of San Diego and five miles from the lovely seaside resort of Del Mar. The rancho was an immense old Spanish land grant on which the original adobe ranch buildings, with walls three feet thick, still stand in the shelter of pepper trees as big as ancient elms. It was redolent with history and radiant with beauty, but the railroad company first assigned it the prosaic task of producing railroad ties. Great groves of eucalyptus trees were set out, and now crown a hundred hills with graceful beauty, while their tonic fragrance is swept through the valley by winds from mountains and sea. But long before the trees were grown the company learned that other woods would be better for ties, and sought other uses for the beautiful rancho. A year ago it sent L. G. Sinnard, of San Francisco, once head of colonization work for the Southern Pacific and also known for his work at Los Molinos, Sacramento Valley, and for laying out the Atascadero project to the rancho. And when Sinnard saw it he began to plan for a community organized on a more perfect plan than had ever before been achieved.

#### THE BANKING PLAN

Mr. Sinnard was a student of colonization projects. He knew every mistake made in them. The chief one, he decided, was selling to people incapable of properly developing their purchases. The next was in letting anybody in, which produced uncongenial and inharmonious neighborhoods. The third was letting people make mistakes with their property—do things which invited failure. So he worked for a plan to virtually underwrite success. He didn't want one man to come in, stay a year or two and then be forced to sell. He wanted every colonist to prosper so and become so fond of his surroundings that he would remain there as a permanent source of business for the railroad.

The first step was to analyze the soil and subsoil. The next to map every foot of arable and nonarable land and indicate what crops could be grown on each tract to assure success. The next was to put restrictions in effect as never before had been tried in California—that no man could buy unless he also had funds for proper development. In accordance with the soil tests and investigations of the company; that no one could buy without developing at once and that all buildings erected must have the approval of the company's architect. In some choice locations nothing less than $10,000 or $15,000 homes can be built, and nothing less than a $3000 residence anywhere in the valley. The theory is that while the great organization backing the project is willing enough to give long terms to buyers, it must act just as a bank lending them money. It knows the valley is as frostless as any in Southern California, it knows what the soil can do, it knows that men with sufficient capital working in co-operation with the staff of agricultural and horticultural experts it will provide [illegible] out and also to provide increasing volume of vegetables, especially tables, for the [illegible] And since the latter, speculation, is its [illegible] has the right to admit inhabitants as will [illegible] tiful valley of sunshine and beauty.

#### PAINTING THE [illegible]

That was what [illegible] ported could be done [illegible] port was so backed [illegible] facts that back [illegible] from the inspiring [illegible] valley, the so-called [illegible] executives" of the [illegible] ly men of vision [illegible] make great [illegible] must be, decided to [illegible] of millions behind [illegible] Hodges, vice-president [illegible] Santa Fe system, [illegible] nard to Los Angeles [illegible]

"Your report has [illegible] proved. Now, do you [illegible] ahead and paint the [illegible]

Sinnard jumped at [illegible] Both the beauty and [illegible]

(Continued on [illegible])


# What about your CHILDREN?

## You Can Enter Your Child Without One Cent of Expense in the Greatest Baby Show Ever Held in Los Angeles!

*Any child under 5 years of age is eligible and there will be awarded, according to age,*

## Cash Prizes of $2000.00 for Beauty, Popularity, Mentality and Physical Perfection

**Beauty awards by a committee of Artists; popularity by votes of visitors to our photographic exhibit of entrants; mentality and physical perfection awards by a board of physicians and psychologists.**

All you need to do is to register at our tract office the name of any child relative under five years of age. If YOU HAVE A RECENT PHOTOGRAPH of the child FURNISH US A COPY OF IT with date of birth and name written thereon. If you haven't a recent photo we will give you an order that will enable you to have one made at our expense by the best photographer in Los Angeles.

**HOW TO GET TO THE TRACT**

BY STREET CAR: Any yellow car and transfer to Hoover St. car marked "F" and go to our branch office at 5019 Vermont Ave., where our representatives will meet you.
BY AUTO: South on Vermont to Manchester and west on Manchester to tract office. Telephone us for use of our touring cars without obligation or expense to you.

*THE GRAND PRIZE WILL BE LIFE-SIZE OIL PAINTING, OF PRIZE WINNER, WORTH $1000.*

*To be painted by the greatest artist in Southern California and in addition to main awards there will be extra prizes of from $10.00 to $60.00 value given away each Sunday at 3 p. m. while contest is in progress.*

*You Do Not Have to Bring Your Baby to the Tract!*

*You Do Not Have to Buy or Agree to Buy Anything!*

*Awards Will be on Strict Merit Only —No Favorites!*

*COME OUT AND SEE "THE MOST BEAUTIFUL SUBDIVISION IN LOS ANGELES"*

## West-Man Heights—Where an investment will make your Baby's future secure

"Prices are what they should be — — TERMS ARE EASY"

SEND ME CONTEST RULES
NAME .....
STREET .....
TELEPHONE .....

**POTTER and SMITH**
Subdividers
SUITE 226 LOEW'S STATE BUILDING
707 SO. BROADWAY
Telephone Pico 5489
Sunday Telephone Vermont 6028


SUNDAY MORNING.

GREATEST YEAR IS EXPECTATIO

*Huntington Park Will Ha New Building Record*

*Several Churches Planni to Erect Homes*

*Business Blocks Will Al be Started Soon*

(LOCAL CORRESPONDENCE)
HUNTINGTON PARK, March
The present year promises to su pass anything in the way of buil ing operations that has ever be experienced in one year in Hun ington Park, and it is predicte that by the end of the year, t total valuation in building permi will be at least $1,000,000 in ex cess of the record made durin 1922.

Although the building permi and valuations are running ahea of last year, by thousands of do lars, it is known that several larg permits are to be taken out withi the next few months.

Recently the Elks lodge an nounced that it would begin th erection, during the spring, of new clubhouse, the contract hav ing already been let at figure around $129,000. The Southern California Telephone Company re cently purchased three lots in thi city, with the announcement tha during the year it would begin the erection of an exchange building which will take care of the busi ness in this section.

The S. H. Kress company some time ago purchased a prominent lot here on which the Huntington Park Hospital is at present located, and the announcement has been made that it will erect either a two or three-story building at the corner within the year, while it is understood that the owner of the lot adjoining will also erect a build ing.

The First Baptist Church con gregation expects to break ground on Easter Sunday for the founda tion of the first unit of the new church building which it is said, will involve an expenditure of approxi mately $90,000 when all the units are completed. The Jack Riley hotel is another new structure that will be erected during the present year. Work is to begin, it is un derstood, within the next few weeks.

The Masons are also contemplat ing the erection of a new temple during the present year, which will



# GREATEST YEAR IS EXPECTATION

### Huntington Park Will Have New Building Record

### Several Churches Planning to Erect Homes

### Business Blocks Will Also Be Started Soon

[LOCAL CORRESPONDENCE.]

HUNTINGTON PARK, March 3. The present year promises to surpass anything in the way of building operations that has ever been experienced in one year in Huntington Park, and it is predicted that by the end of the year, the total valuation in building permits will be at least $1,000,000 in excess of the record made during [illegible].

Although the building permits and valuations are running ahead of last year, by thousands of dollars, it is known that several large permits are to be taken out within the next few months.

Recently the Elks lodge announced that it would begin the erection, during the spring, of a new clubhouse, the contract having already been let at figures totaling $110,000. The Southern California Telephone Company recently purchased three lots in this city, on the announcement that within the year it would begin the erection of an exchange building which will take care of the business in this section.

The S. H. Kress company some time ago purchased a prominent corner on which the Huntington Hotel is at present located, and the announcement has been made that it will erect either a one or two-story building at this corner within the year, while it is reported that the owner of the Huntington will also erect a building.

The First Baptist Church congregation expects to break ground for a new building Sunday for the foundation of the first unit of the new church building which it is said, will involve an expenditure of approximately $90,000 when all the units are completed. The Jack Riley store is another new structure that is to be erected during the present year. Work is to begin, it is understood, within the next few weeks.

The Masons are also contemplating the erection of a new temple during the present year, which will show an expenditure of thousands of dollars.

St. Clement's Episcopal Church has just started moving the present church building to their new location at Saturn and Ruby street, and as soon as the bluilding is located on the ground, construction on first unit of the new parish hall will be started. It is also expected that the St. Luke's Lutheran congregation will begin work of the erection of a church home during the present year, as they have recently purchased a lot on which to erect the building.

Dr. J. H. Turner, owner of the Huntington Park Hospital, has started the erection of new additions to the buildings at Malabar and Irvington, and later will remove the buildings on the present location to that point. When this work is completed, the hospital buildings will make this one of the largest institutions of the kind to be found in all Southern California, as well as one of the most modern.

Members of the St. Mathias Catholic Church are contemplating the erection of a school building on their church property, which, it is understood, will contain four rooms when completed. It is said the work on this will be started after the Eastren season. The Ringo Building is another new structure that will be erected during the coming summer, this building to be a two-story business block on South Pacific Boulevard.

William Todd, contractor, has started the erection of his own building at 525 South Pacific Boulevard. The new building, which will be a business block, will be of brick, two stories high. The first floor will contain two modern storerooms, and the second floor will be arranged for four apartments. The building will occupy a lot which in dimensions will be 33 by 65 feet. It is expected to have the new structure completed by June 1.

## OPEN NEW UNIT

### To Approve Thirtieth Map of Maywood Soon

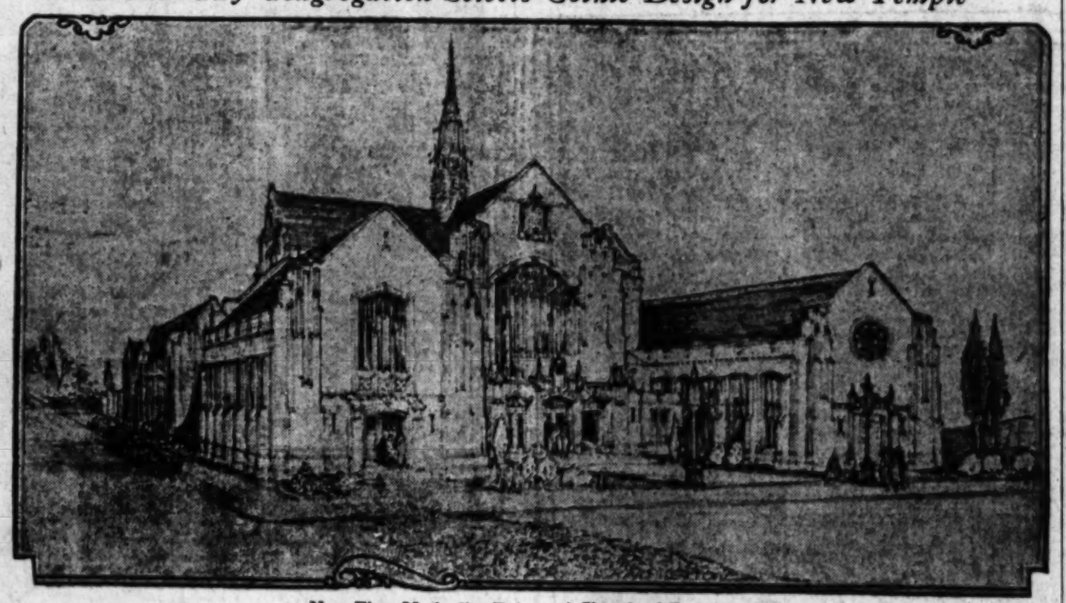
The map of the thirtieth subdivision of Maywood property will be accepted for record within a few days, according to R. E. Chadwick, sales manager for Maywood properties. This new offering will include about 600 business and residence lots.

It will be just across the street from the subdivision now being closed out, and will be ready for sale soon.

Notwithstanding the fact that sales of Maywood property have been phenomenal, February has been a banner month, according to Mr. Chadwick.

"We have contracted for our month's quota of homes and have closed business on our books in excess of $200,000," he said.

## Crown City Congregation Selects Gothic Design for New Temple



New First Methodist Episcopal Church of Pasadena

This building is being erected at a cost of approximately $700,000. The auditorium is sufficiently large to provide room for 2000 persons. The architecture is Gothic. Thomas B. Barker is the architect.

# TO BE ONE OF FINEST IN COUNTRY

### New Pasadena Church to Cost About $700,000 Now Under Construction

[LOCAL CORRESPONDENCE.]

PASADENA, March 3.—Few churches in the country will surpass the new First Methodist Church of Pasadena, now under construction, in size or beauty. Built in the Gothic style of manufactured stone, it will cost approximately $700,000 and will seat 2000 in the main auditorium. An ideal site was chosen for the edifice, with a frontage of 158 feet on East Colorado street and a depth of 450 feet on Oakland avenue.

In addition to the main auditorium, other departments will include a chapel seating 400, an administration building, a Sunday-school assembly room seating 100, a dining-room, a large kitchen, primary, intermediate and senior rooms, and a mothers' room. The cloister garden, an open court 49 by 103 feet, will be surrounded by covered arcades connecting the different departments of the Sunday-school.

The building, which is three stories high, will be surmounted by a tall Gothic steeple and will have beautiful stained-glass windows. The interior of the building will be finished in dark oak. Thomas B. Parker is the architect in charge of the construction.

The First Methodist Church is one of the oldest in the city, growing from a congregation of eleven members in 1875 to its present membership of 2500. The old church, still in use, is located at East Colorado street and Marengo avenue. Rev. Merle N. Smith is the pastor.

### HULL AS A WOOL MARKET

Hull has been rapidly gaining prominence as a wool port, according to Consul John H. Grout. Its imports of wool have risen from 17,274,200 pounds in 1920 to 217,147,900 in 1922. The Hull wool sheds now accommodate 234,000 bales. Hull's proximity to Midland manufacturers, as well as its railway facilities for delivery are quite an advantage in its favor. Auction sales, attended by both domestic and foreign buyers, are being held here regularly.


# Your Pear Ranch a Paradise

Paradise is more than a promise to the man who owns a country home. Out in the open where every breath tingles with new life—where city confusion is forgotten. Such a country retreat can be yours to live the year 'round or spend your idle moments. But you must be willing to make a reasonable investment

Palmdale Orchards are in the wonderful South Antelope Valley, two hours from Los Angeles. Our literature tells you the story. Let the postman bring it with no obligation to you.




*Pluck this "Pear" and Mail for Information*

(T)



# A Prophesy Fulfilled ~ "Cahuenga Park"

### WHAT WE SAID 90 DAYS AGO

**25 Points of Superiority**

1—Logical location for a fortyfive city.
2—Fertile soil, cheap L. A. City water.
3—Sightly ground overlooking entire San Fernando Valley.
4—Junction of two great highways Ventura Blvd. and Sherman Way.
5—Less than seven miles (20 minutes by auto) to Hollywood Blvd.
6—Inside the city limits of Los Angeles.
7—Only one mile from car line and 1½ miles from Van Nuys.
8—Splendidly called the "Wilshire district" of San Fernando Valley.
9—Stores, schools, churches and golf course nearby.
10—Shortest route from Valley to beaches to go through tract.
11—Our splendid school facilities are served by free bus.
12—Adjoins foothills. Cooler in Summer, warmer in Winter. No frost.
13—Tree covered knolls and canyons in immediate background.
14—Climate and environment ideal for bringing up children.
15—Natural conditions favor local business and encourage buying at home.
16—Acres, half acres, residence and boulevard business lots.
17—All improvements, curbs, streets, water, gas, electricity, etc.
18—Full half acres priced as low as $950. Other prices in proportion.
19—Most choice spot in California for truck gardening.
20—A positive paradise for the chicken farmer.
21—Wise restrictions. You know what your neighbor will build and type of man he will be.
22—Quantity of business property strictly limited.
23—Reputable, successful men back of this tremendous project.
24—Ground floor prices insuring great enlargement in values.
25—Big residence lots at $650, with full city improvements, are undoubtedly the greatest home-site bargains in California today!

# The Facts Today

**Over $400,000** worth of "Cahuenga Park" property sold. More subdivision activity in this district than any other section of California.

**Pacific Electric** line, it is reported, has secured right of way for line past "Cahuenga Park."

**Mulholland Skyline Drive** to be most unique and beautiful in world. Engineering work now under way.

**Many pretty homes** now on tract. Scores of new homes, stores and other buildings planned. Street grading practically complete, and sidewalks and cement work ready to start.

**Business property** on Ventura Boulevard and Sherman Way now selling like wildfire.

**Prices 20% to 40% below** those quoted on surrounding acreage.

**Buy now** at present low prices in this first unit. Come out today to the fastest growing new town in Southern California, where you can get a big 50-foot lot as low as $650, or a full half acre for $1000, fully improved with streets, curbs and all public utilities. Small deposit, easy terms.

To Reach "Cahuenga Park" drive out Hollywood Boulevard to Cahuenga Avenue through Cahuenga Pass and out Ventura Boulevard to Tract Office at Sherman Way. Watch for the big balloon!

**Thos. C. Bundy & Co.** **C. C. Albright Co.**
Subdividers and Developers
Merchants National Bank Building
Phones Broadway 8388 Pico 3370



# ACT TODAY!




# Only 67 Lots Left!

Since the 1st of October we have been telling you of GOODYEAR PARK—telling you it is the greatest subdivision in history, and why.

Telling you the facts: That it is only 3½ miles from downtown; that the ground slopes away from it to the south, east and west; that it is served by two 5-cent car lines and three 100-foot boulevards; that Central Avenue, bounding Goodyear Park on the west, is soon to be the principal highway to the Harbor; that it is across the street from W. H. Daum's $100,000,000 industrial project, where $5,000,000 worth of factories and improvements have been announced for this year; that the Board of Education, seeing the district's future, has ordered a $1,250,000 school constructed immediately.

## Meantime We Have Sold $2,700,000 Worth of Lots

Over 200 dwellings, stores and bungalow courts have been constructed there. Resales at profits of from 15% to 25% have become almost daily occurrences. Miles of streets, sidewalks, curbs, gas and water mains have been put in.

Unit 1 with more than 1000 lots went on sale October 1. We were sold out before Christmas. Unit 2, with 514 lots, went on the market Jan. 1 directly east of the site for the $1,250,000 John C. Fremont school. There are only 67 lots left.

# Now Don't Blame Us

*IF UNIT 2 of GOODYEAR PARK passes into history and you're not in on the ground floor. There are 67 chances left for you as this "ad" is written. Act today.*

**Home Sites $825—up**
**Business Sites $1325—up**
Small down payment, balance easy terms; 5% off for cash; 5% building discount. Perpetual race restrictions. Reasonable building restrictions. All improvements paid for by us.




**How to Go**
Drive any street south to Slauson or Florence Ave., thence to tract office on Central Ave., or take Central Ave. car or San Pedro St. car marked Merrill Ave. to tract.

**DeWITT-BLAIR REALTY CO.**
604 Union Bank Bldg.

**Phone Salesmen**
294-593,
South 2502J
298-788
292-593
291-527



# TO SUBDIVIDE HEWES RANCH

### *Large Acreage Near Orange Will be Marketed*

### *Property Held by Family for Over Forty Years*

### *Tracts to Share in Irrigation and Water Companies*

[LOCAL CORRESPONDENCE.]

ORANGE, March 3.—Marking the passing of another "landed estate" of pioneer California and the division into small ranches and homesites individually owned, of a tract of valuable land purchased in 1881 and developed since that time into highly productive citrus orchards, the David Hewes ranch, situated three miles east of Orange and five miles northeast of Santa Ana, is now being subdivided.

Announcement of this ranch subdivision, the largest in Orange county's history, has created a great deal of interest. The ranch is situated in the foothill district, in the heart of the great Valencia orange and lemon belt of Orange county.

The sale is being conducted by D. Eyman Huff, well-known citrus man and vice-president and general manager of the David Hewes Realty Corporation, which he organized and which took control of the property two years ago. For six years previous to that time Mr. Huff had been manager of the estate for the heirs, taking the post following the death of the late David Hewes, who purchased the tract as a sheep ranch forty-two years ago and developed it into one of the beauty spots of the territory as well as one of its most productive ranches.

There are 675 acres in the ranch, nearly all set to producing Valencia orange and lemon trees. Shares in a double water supply and in the ranch's private packing-house accompany each acre of land sold, according to Mr. Huff, who declares the selling prices are such that either for speculation or as homesites the parcels offer very attractive features.

**OWNER TO RETIRE**

The subdivision was decided upon by the board of directors following out the recommendation of Mr. Huff, principal stockholder in the company, who has felt for some time that community interests made division of the large holding into a number of individuals' home sites advisable, and who feels that the time has now arrived when this ultimate parceling of the tract could be advantageously consummated to the advantage of all concerned. A factor also undoubtedly was Mr. Huff's desire for a rest after twenty-five years of arduous work and painstaking effort in the citrus business, during the last eight years of which he finished the development which David Hewes had so well carried on up to the time of his death.

Mr. Huff himself has selected one will retain a portion of the ranch as his home, and a total of fifty or sixty parcels will result from the subdivision, providing home places amid the fine groves for as many families. New county roads are being opened throughout the property to provide easy means of access to all tracts.

Shares of stock in the Santa Ana Valley Irrigation Company and the David Hewes Mutual Water Company accompany each tract of land sold, also shares in the David Hewes Citrus Association, whose packing-house on the tract is capable of packing the crop from 1000 acres of full-bearing trees.

Provision has been made for caring for tracts purchased by non-residents until such time as they may want to build and make their homes upon the ranch, it is announced, and this feature will undoubtedly be taken advantage of by those who purchase for speculation. A tract office is being maintained at the ranch office east of Orange.

**NEW HOMES IN TRACT**

Several houses have been started on Grimes's Orchard Acres, some of them now almost completed. The homes now under construction range in cost from $3500 to $7500. A fine home on one of the Ventura Boulevard lots has been started by L. R. White of Blackfoot, Idaho. Work on the improvements is progressing rapidly. The street grading work in the tract will soon be finished, and water, gas, electricity and curbs will be installed in a short time, according to owners of the property.

## *Southland's Newest Highway Scene of Tree Planting*



Principals at Mulholland Drive Ceremony

Former Gov. William C. Sproul of Pennsylvania is shown planting the first memorial tree marking the route of the skyline drive. Mrs. Alfred L. Bartlett (left) and Mrs. H. G. Bentham (right) represented the Woman's Club of Hollywood at the planting.

# PROGRESS REPORTED AT FAIRVIEW HEIGHTS

**EIGHT HUNDRED FAMILIES NOW LIVE IN DISTRICT; PLAN NEW BUILDINGS**

Establishment of a bank and a second Sam Selig Market is announced for Fairview Heights. There are now nearly 800 families in this suburb.

Construction is to be begun soon by the W. G. Brown Corporation on a building on Hyde Park Boulevard, just off Redondo Boulevard. This will house the Fairview Heights branch of the Inglewood Savings Bank. It is reported that the remainder of the building will be occupied by a market.

The new Sam Selig Market is to be located at the intersection of three thoroughfares, Marlborough street, Hyde Park Boulevard and Sixty-fifth street. This is across the street from the new ten-room school-house that will be opened for use tomorrow.

# *FIR MARKS ROUTE FOR NEW DRIVE*

### *First Memorial Tree Along Highway Planted by Former Governor Sproul*

The interest of the women of Southern California in the Mulholland Skyline Drive as well as the interest of the people of Hollywood was shown last week when former Gov. William C. Sproul of Pennsylvania, a good roads advocate planted the first memorial tree at the intersection of Benedict Canyon Road and the Mulholland Skyline Drive.

The Woman's Club of Hollywood was represented by Mrs. Alfred L. Bartlett and by Mrs. Harry G. Bentham, one of the vice-presidents of the organization.

Mrs. Bartlett made an address at the luncheon, held at the Hollywood Country Club preceding the tree-planting ceremonies. Led off by a talk by Dr. R. B. Von Kleinsmid, president of the University of Southern California, the speakers devoted themselves to reminiscences about the recent past of Southern California. Zest was given to the subject by an address by Col. H. C. Haskins, a Grand Army veteran, who is vice-president of the Pennsylvania State Society and who has lived in Southern California for over thirty years. Mrs. Bartlett devoted her address to the Hollywood of twelve or fifteen years ago.

The tree planted by Gov. Sproul will be carefully tended and protected by a fence and placarded by a bronze tablet. Other trees as well as mementoes will be placed along the eighteen miles of mountain highway.

# *CLUB GETS DEEDS FOR HOUSE SITE*

### *La Habra Women Sell Lots to Secure Funds for New Building and Site*

[LOCAL CORRESPONDENCE.]

LA HABRA, March 3. — The Woman's Club of La Habra yesterday received the deeds to the plot of ground to be used as a club site and park. This was the gift of J. H. Walker and E. C. Beck, owners of the La Habra Park Square, a tract of forty-three lots of which the Woman's Club had the sales management. The lots have all been sold and several high-class residences have been built or are in course of construction.

The value to the club of this gift with the commissions received amounts to $12,000. Plans and specifications are being prepared for a $20,000 clubhouse, which the club will erect this coming year. The site is located north of the town on what was the C. Clements walnut orchard. The park has several handsome trees, which will be used in the beautifying of the clubhouse location.

Another realty project launched here this week includes the forty acres on the south side of the valley for subdivision into town lots. The acreage is the west half of the Maud Kellerman ranch, and was purchased by G. W. Fickel of Whittier from Jacob Stein of Fullerton, who recently bought the property from Mrs. Kellerman. The property is just south of the town and will be the most distant ranch to be subdivided. It lies between Hiatt and Cypress streets, on the south side of Ocean avenue. Twenty acres will be opened at once.

Grover McClain, who recently arrived here from Bombay, India, has purchased the Banning Siemen citrus ranch, located on the corner of the State highway and Fullerton road. The purchase price for five acres was $20,000.





**WHERE else can you find a beautiful scenic homesite, at a moderate price, so situated that those things which make life worth living — Mountains, Beaches, Golf Clubs, Rolling Hills, Boulevards and City—are all conveniently at hand?**

**WESTWOOD and its wonderful homesites, in the heart of the great building development that is rapidly sweeping toward the Ocean, is interlocked by five big profit-making boulevards—Santa Monica, Pico, Wilshire, Beverly and Mulholland Drive, and crossed by the new Sepulveda-WESTWOOD Boulevard from the San Fernando Valley to the Harbor.**

## WESTWOOD IS NOW SURPASSING ALL PREVIOUS RECORDS

*Last Thursday, Friday and Saturday*

*LOTS TO THE VALUE OF $200,000 WERE SOLD during twenty business hours*

**NEVER AGAIN WILL YOU BE ABLE TO BUY SUCH DESIRABLE PROPERTY**

*With All The Profit-Making Possibilities That Are Here Today, At Such Remarkably Low Prices*

**FROM $950 ON EASY TERMS**

**SEE *WESTWOOD* NOW—The City of Big Possibilities**

**DRIVE OUT TODAY—Your Last Opportunity to Buy at Original Prices**

***Modern Five-Room Bungalows as Low as $850 Cash and $50 a Month***

**HOW TO GO:** Drive out Wilshire Boulevard and turn into Santa Monica Boulevard at Speedway, or drive out Santa Monica or Pico Boulevards direct to property. Santa Monica cars run from Hill Street Depot direct to property. Get off at WOLFSKILL STATION.

**OR CALL AT OUR MAIN OFFICE**

Representatives Are at Tract Offices on Santa Monica and Pico Blvds. All Day

**Janss Investment Co.**

PHONE 821-401

FOURTH FLOOR METROPOLITAN BLDG. FIFTH AND BROADWAY

Talk This Over With Authorized Sales Agent in Your District

21 Years of Responsibility Behind Each Sale






**A Few Choice Lots Left**

A good buy is never overlooked in a city famed for its shrewd investors. Witness the brisk final sale of lots at BELLE MEAD. Every one of these is a top-notch investment—whether you want it for a home or for re-sale. Did you read about the profits—actually from 100% to 200%—already made by lot owners at Belle Mead? Did you read about paving the last link between the mountains and the sea on Western Avenue—work to start in May?

**How to Get There**

Drive west on Slauson to 9th Ave., south on 9th Ave. to Tract Office, corner 9th Ave. and Florence.

Also drive south on Western Avenue to Florence Avenue, Tract Office, Corner of Western Avenue and Florence.

**Buy on a Rising Market**

Beyond every vestige of a doubt values at Belle Mead are going still higher in the immediate future. Buy now and get the advantage of our low prices—and you will reap the harvest of a rising market. Your profit unquestionably will begin at once. You do not have to sit on your investment and wait patiently for a turn of fortune. Things are up-and-coming NOW at Belle Mead, directly in the path of the city's tremendous expansion.

*Opportunities for Quick Turnover*

Act today and enjoy your profits that much sooner.

**HOFFINE-MIDDLETON, Inc.**

741 South Figueroa

Phone Pico 5511 823-978

**Belle Mead**


# *TO ERECT SCHOOL AT ALHAMBRA*

### *Local Architects Preparing Plans for Grammar School to be Built Soon*

Architects Allison & Allison have been commissioned by the Board of Education of Alhambra to proceed with working plans for a grade school building to be located on Marengo avenue, north of Alhambra Road, to cost approximately $75,000.

Work is progressing rapidly on the plans for this building, which will be of masonry construction, with tile roof. It will contain the following rooms: An auditorium, to seat 375 students; seven classrooms, a kindergarten circle room, a library, principal's office, and teachers' rest rooms. The building is of the U-shape plan, so designed as to give the maximum flexibility in the building of additions.

The Board of Education of the Alhambra city schools is composed of L. D. White, president; Thomas A. Berkebile, vice-president; E. L. Farmer, Nellie A. Goudge and Mrs. J. B. Scullin. Charles Emory Barber is superintendent of schools, and George L. Yelland is secretary of the Board of Education.

**PLAN FOUR-STORY HOTEL**

Plans are nearing completion for a four-story hotel building to be erected at 825 West Eleventh street, for Melville Dozier. It will contain 100 rooms, each with private bath, and a large lobby. The cost is estimated as being $125,000. Eldredge and Jewell are the architects.

# *To Build Large Structure On Site at Venice*

[LOCAL CORRESPONDENCE.]

OCEAN PARK, Feb. 27.—A block which it is said will cost approximately $700,000 is to be erected on the Busch property on Ocean Front between Navy and Marine streets, according to information received this morning. Those interested financially in the proposition are not known but they are said to have paid $300,000 for the property.

It is understood plans for the building have been prepared and the work of construction is to start in the very near future. The building, it is said, will be used for commercial purposes and will contain a large number of stores and office space.

# *Gain Shown by Redlands Post Office Figures*

[LOCAL CORRESPONDENCE.]

REDLANDS, March 3.—F. Wheat, Postmaster, ... total of $4328.75 in ... for the month, a gain of ... $300, or more than $10 ... He says that the ... chine alone stamped ... 160,000 pieces of mail ... month, the heaviest ... dicating there are more ... Redlands than ever before.

The public-service ... also report new ... made every day. ... people are flocking ... to live. There are no ... and the new ... soon as completed.

# Attractive Foothill Property in Glendale-Pasadena District Placed on Market



Panoramic view of Glen Oaks, the Large Estate Which is Being Opened by the Frank Meline Company

## NEW BUILDINGS FOR ORANGE

### Two Business Blocks Now Being Erected; Others Given Tentative Consideration

[LOCAL CORRESPONDENCE]

ORANGE, March 3.—Two business structures, under construction here, are rapidly nearing completion, while at least two other similar projects in the business section are under tentative consideration.

Work on the business building recently started on South Glassell street by J. P. Boring, pioneer builder, has reached a point where the structure will soon be completed and ready for occupancy by a five and dime chain store. The company has taken a long-term lease on the structure, according to Boring, who is fitting it for the business especially for the concern.

Across the street, W. H. Ethridge, formerly of Lindsay, Oklahoma, business man, is constructing a two-story brick business structure which will be occupied by an electric shop. The upper story of the building will probably be given to apartments. The structure will have a front of white pressed brick and stucco.

Mr. Ethridge who came here last March is stated with local business prospects, declaring they are in sharp contrast with business conditions in Oklahoma, where he was engaged in the dry goods business. "The condition seems to be general in Southern California," he declared, "everywhere there seems to be marked evidence of progress and development."

Among the construction projects which are under tentative consideration is the erection of a two-story brick building on downtown property recently purchased by Mr. William Thompson. The property is a part of the large holdings of the C. E. Bradshaw, who has owned here for many years. It is located at the corner of North Glassell street and Maple avenue, with a 110-foot frontage on the former street, one of the principal business streets in this city.

Mr. Thompson is understood to be considering erecting a modern business building, providing eight storerooms and flats.

## Yucaipa Ranch to be Sold by Present Owner

The famous Neeland-Bise Ranch in the Yucaipa Valley is to be sold, according to an announcement made yesterday by the Norman Investment Company, agents for the property. The ranch, highly developed, is planted to apple, pear and peach orchards, practically all of which are ten years old. Last year the ranch yielded a greater crop of deciduous fruit per tree than any other ranch in the valley. The fruit is handled and marketed by a growers' association similar in organization and methods to the citrus organizations of the Coast.

The Neeland-Bise ranch is the largest, and one of the oldest ranches in the Yucaipa Valley. It embraces a total of 496 acres and was developed ten years ago by J. M. Neeland, who at one time owned one-third of the valley acreage. A great portion of Mr. Neeland's holdings were taken over by the Yucaipa Land and Water Company at the time of that company's organization. He retained some property, however, notably the ranch which is now offered for sale, and it has been one of the show places of the valley for a number of years.

## Pasadena Will Bid for Next Realtors Meet

[EXCLUSIVE DISPATCH]

PASADENA, March 3.—An effort to secure the 1924 convention of the California Real Estate Association is being made by the Pasadena Realty Board and offices for that purpose have been opened here by the local organization with Charles F. Orick in charge.

In 1924 Pasadena will celebrate its golden anniversary, the city having been founded a half century ago. It is planned to have fifty conventions meet here, one each week for fifty weeks.

### SOLD AT AUCTION

Victor M. Clark, real estate auctioneer reports the sale of two pieces of Glendale property at public auction last week. On Monday J. L. Nagel of Seattle, Wash., purchased from A. H. Dahlman, through the auctioneer a six-room stucco bungalow located at 1516 East Broadway, Glendale, the consideration being $12,000 cash. On Tuesday Cora M. Dorner of Los Angeles bought from A. L. Baird a nine-unit bungalow court at 633-641 North Orange street, Glendale, for $39,500.

## EDUCATION IN REALTY DESCRIBED

### Prof. Stonier Contributes Article to National Real Estate Journal

"Training Men to be Efficient Realtors" is the subject of the leading article in a recent issue of the National Real Estate Journal, and the author is Dr. H. J. Stonier of the University of Southern California. The magazine has a nation-wide circulation.

Dr. Stonier said in describing the beginnings of the local real estate educational work: "We felt that there was a need in Los Angeles for three things in the real estate business; first, better trained men as realtors; second, deeper understanding of the economic principles involved in the real estate business; and, third, wider education of the rank and file of people on real estate practices.

"We explained to the board of directors of the Los Angeles Realty Board that the college of commerce could not do the work entirely by itself. We could supply the academic atmosphere necessary to hold up the educational standards of the courses. We could supply the instructor. We could recommend supplementary material for the class, but we could not give it the practical angle so necessary for a course of this character. It was at this point that we requested the Realty Board of Los Angeles to tie into the educational program."

After telling of the rapid growth of the classes and the enlargement of the curriculum to three courses, he said in speaking of the future: "Next year we will add additional courses to our real estate section. One will be in real estate economics, for we feel that the real estate division will not be complete unless the realtor has a proper understanding of the basic factors of our economic system."

### ONTARIO HAS GAIN

**Postal Business in Rural City Shows Growth**

[LOCAL CORRESPONDENCE]

ONTARIO, March 3.—Receipts at the Ontario postoffice for the month of February just closed showed a gain over the same month last year of 22 per cent, according to announcement of Postmaster John Mitchell tonight.

Receipts for February, 1923, totaled $2987.67, as against $2449 for February, 1922.

### SUBDIVISION AUCTION

Rosemead Gardens, a subdivision on the Ocean-to-Ocean Highway, is to be sold at auction by A. Wilson, formerly of New York and San Francisco. This property was subdivided by Robert Urban and is part of the holdings of the Huntington Land and Water Company. It is in the district that is marked by the operations of a number of other local subdividers.

### GRINDING THEIR OWN

Growth of industrial enterprises in India will soon lessen the quantity of exports of grain from India and the large imports of flour into that country, American Consul Avra M. Warren, Karachi, India, informs the Department of Commerce. Already in Lahore, Amritsar and Karachi, the larger cities in that section of British India, small flour mills under steam power have been put into operation.

### NOW IN CITY

Through a special election held last Wednesday the western boundaries of the city along the line of Wilshire Boulevard were extended to the Beverly Hills line through the unanimous vote of the residents of Carthay Center and adjoining territory. The section which will thus become an integral part of the city includes a wide strip on the north side of Wilshire Boulevard and extends on the south to Country Club Drive.

### BIG TRACT SOLD

[LOCAL CORRESPONDENCE]

HUNTINGTON PARK, Mar. 3.—The largest deal in real estate made in Huntington Park recently has just been closed. The Candee Investment Company of Huntington Park has purchased the unsold property of the Huntington Park Development Company, also known as the George M. Sunday Company, comprising the land lying between Huntington Park and Bell.


**Blossom Time at Leona Valley Small Farms**

One to Forty-Acre Tracts

"In a class by itself"

A little farther out, but all highly developed, and on the scenic Bouquet Canyon and Elizabeth Lake Highway, you have a FRUIT RANCH or GRAPE VINEYARD—in full bearing—"no waiting for an income."

Nature's Own Home for Chickens and Turkeys

One Half the Price of (not as good) a Few Miles Closer in

*Soil—Climate—Location—Unsurpassed*

"Only 25 Tracts to Sell." SAMPLES

20 acres in full bearing wine grapes or table, balance full bearing Pears, Almonds and Apples—free water. $750 pr. ac. 40 acres 4½ almonds, 13 grapes balance grape land—two springs, real soil.

THESE BARGAINS REQUIRE QUICK ACTION

NO ALKALI NO HARDPAN

10% Discount to first buyer who builds a home. Electric lights—telephones—assembly hall, equipped with radio phone, co-operative. Drive out and see the best in Los Angeles County.

"five acres for the price of one"

*Why — Pay — More?*

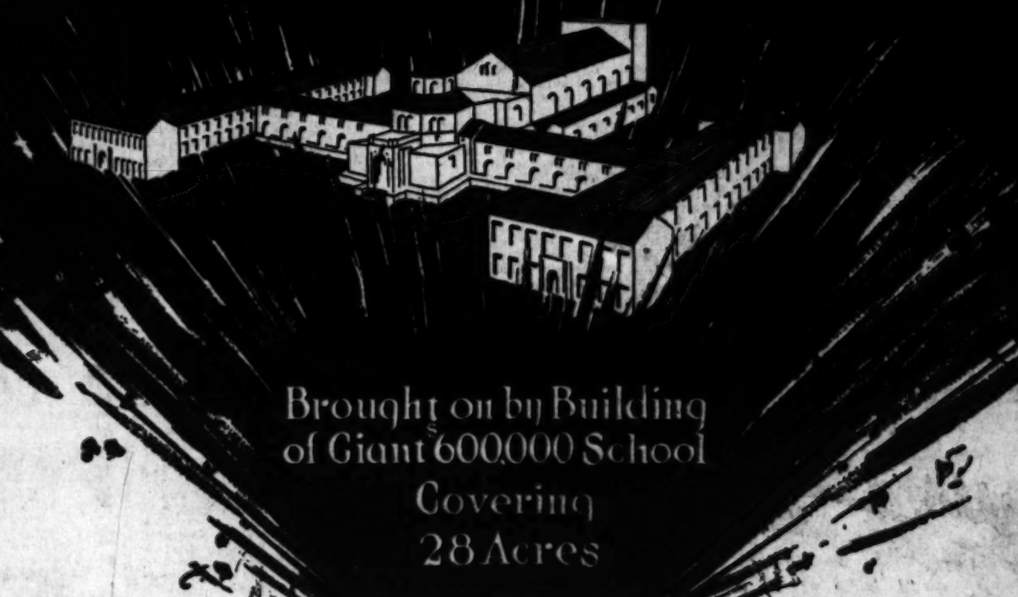
No sandstorms here—plenty of water free

**COMMUNITY LAND CO.**

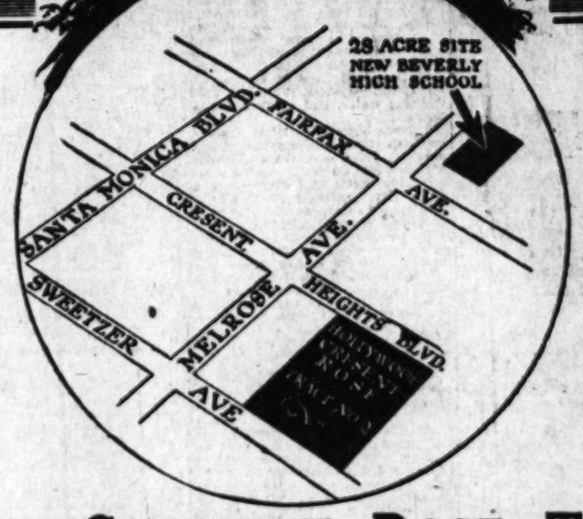
515 Pacific Finance Bldg., L. A.



**VOLCANO of VALUES**



Brought on by Building of Giant $600,000 School Covering 28 Acres




Beverly University High School, an immense institution covering 28 acres of ground and one of the greatest schools in America, is to be completed and ready for occupancy February 1, 1924. It will stand within a few blocks of Hollywood Crescent Rose Tract No. 2. Two elementary schools soon to be erected will also be within walking distance of this tract. It will in fact be a great educational center.

As an investment, particularly for Los Angeles home builders, investors and school teachers, Hollywood Crescent Rose Tract No. 2, lying near the sites of so many schools, cannot be duplicated. Every lot will Increase in value QUICKLY when the new schools have been completed and car lines advanced. Every home built here will be a splendid rental proposition. No doubt in the world about it.

**HOLLYWOOD CRESCENT ROSE TRACT NO. 2**

The bona fide sensation of Los Angeles realty circles just now. Lying right next to tracts which sold out in seventeen days' time, and which are now being literally covered with fine homes, this new tract promises to outdistance anything in this vicinity in rapid sales and quick advance of values.

Duplex and Bungalow Lots as Low as $1400

Big 80x165 Apartment Court Lots as Low as $3000

Gas, water and electricity; sidewalks and improved streets without extra cost. Right in the heart of a great residential district-to-be. Melrose avenue close to the north; Crescent Heights Boulevard on the east. A wonderful view of the hills and surrounding country and city. Richest soil, with high, natural drainage.

Buyers Coming in Flocks

More than $125,000 worth of these homesites sold in the past week. This is significant of two things: First—You must ACT TODAY if you wish to get a choice location. Second—There is going to be some Good Money made by Early Buyers in RESALES, providing they wish to sell. The supply of such lots is very limited. This is, in fact, the ONLY chance you will have to get NEAR the new School at such LOW prices. Popularity and Success is like a snowball. Start it and it grows bigger and bigger. It has been started HERE. Get in TODAY if you would make a Big Profit. Special arrangements to give you all particulars if you will come out SUNDAY or any day.

How to Reach Property

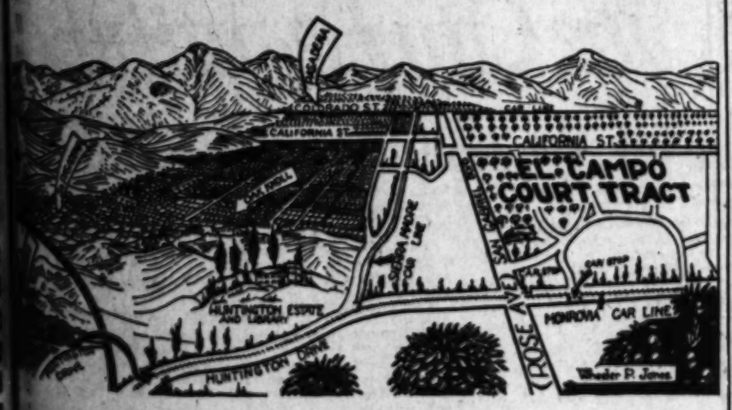
Drive out Wilshire Boulevard to Fairfax, north on Fairfax to Melrose, west on Melrose 4 blocks to tract office. Or drive out Santa Monica Boulevard to Crescent Heights Boulevard, then south to tract office. Or take Santa Monica car at Hill Street Station marked Hollywood or Sherman and get off at Quint Station.

**SANTA MONICA LAND & WATER CO.**

W. H. Elwell, Tract Manager. Phone 438-115

Office Corner of Crescent Heights and Melrose Boulevard. Also Corner of Santa Monica and Crescent Heights






A Limited Number of High-Class

**SUBURBAN HOMESITES**

At Wholesale Prices

This is a rare opportunity to purchase sites as low as $2500 per acre. All lots restricted. Street work in, water, gas and electricity.

**EDWIN G. HART**

729 Van Nuys Bldg.

Los Angeles—Main 2606

Call Our Office and We Will Gladly Show Property.

# Sure

The high-class homebuilding of Los Angeles points westward toward the sea at Santa Monica as the needle points to the north.

The first important community in that grand march to the sea is Pico Boulevard Heights.

High, dry, sightly, conveniently located to all principal points by through main arteries—on a main through boulevard from center of city to center of west beach—it is choice property.

It is being developed and built up in a substantial, high-class manner and covered with good homes of attractive architecture. See it.

**Frank H. Ayres**

214 New Pantages Bldg. Pico 2194.

Tract Office, Pico at Fairfax. 762-799

Or Martin & Waters—End Pico Car Line.





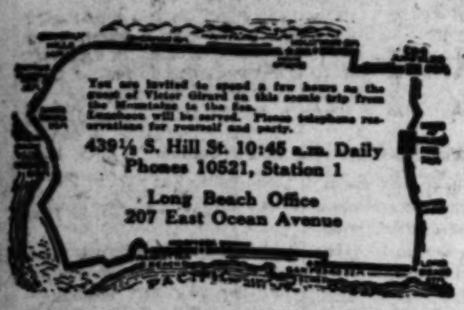
"that's why I live in Walnut Park"

*"I know of no other place where I can get so many real living advantages at such reasonable cost"—that's what people say who live in this charming place of homes.*

—the above picture tells the story "in a nutshell"—it shows the kind of attractive little homes that have made this beautiful "home of real homes" famous.

People love Walnut Park because it's the most attractive residential section hereabouts—because the homes are so distinctive in design, so charming in appearance, so reasonable in price and obtainable on such liberal terms.

Walnut Park is a real park of real homes, shady trees, bright flowers, green lawns, wide paved boulevards and has all city conveniences without city taxes to pay.




*Take this trip with us or come out on Huntington Park car (5-cent fare) going east on Seventh street. Or drive south to Slauson Avenue, east to Long Beach Boulevard, then south to park.*

**Victor Girard**

*Community Builder*

111 West Fourth St.

10521—Ground Floor H. W. Hellman Bldg. 4th and Spring—Main 9122


# GREAT PROGRESS IS BEING MADE

*Many Miles of Roadway Built at Arrowhead Lake*

*Complete Village, With Hotel, Being Erected*

*Early Norman Architecture Used Throughout*

BY ERIC LAVAAL

I visited Lake Arrowhead last week-end. I was impressed with the beauty of the lake, the forests, and the mountains, but I was amazed by the development work which has been accomplished at the lake by the Lake Arrowhead Corporation.

The last time that I had been at Lake Arrowhead—it was then known as Little Bear Lake—there was little or nothing there. Last week I found the nucleus of a city.

The lake is accessible by three highways, the City Canyon road, the Waterman Canyon road, and the Hesperia, or desert, road. The latter is open to traffic the year around. The two former are impassable during the winter months because of the heavy snowfall.

The Hesperia Road is a toll road, built and operated by the Lake Arrowhead Corporation. It branches from the paved boulevard connecting San Bernardino and Barstow, near Hesperia on the Mohave desert. A few miles beyond Hesperia it climbs abruptly into the high country and terminates on the north shore of Arrowhead Lake. The eighteen miles of the Hesperia highway constructed by the Lake Arrowhead Corporation cost in excess of $100,000. The toll to be paid by persons passing over the road will be determined by the United States government.

An automobile road, known as the Lake's Edge Drive, encircling the entire lake, has been constructed by the corporation, and from it branches a system of shorter roads leading to each private estate near the lake.

MILES OF ROADS BUILT

In all, approximately 100 miles of roadway have been constructed in the development of Lake Arrowhead.

A complete sewer system has been installed. The main sewer follows the level of the lake, and subsidiary systems branch from it to all lots and buildings.

A complete village is being constructed on the south shore of the lake. Many of the buildings are completed, some are now in process of construction, others exist only on blueprints and plans.

There will be a cafeteria capable of accommodating 1000 persons per day, a transportation building, a garage and machine shop, architects' offices, construction company's offices, hardware and plumbing shops, sport goods stores, a tea room and restaurant, and art shop, a drug store, a bathhouse and plunge, a livery barn for saddle horses, a barber shop and billiard hall, a market which will be open throughout the entire year, and a dancing pavilion of sufficient size to accommodate 300 couples.

Allington Lodge, a $500,000 hostelry, is being built near the village by A. H. Richmond of Santa Barbara. The building is now completely under roof, and will probably be completed by the first of next August. It will contain eighty-five guest rooms. The lobby is to be seventy-five feet in length, thirty-two feet in height, and forty-five feet from the floor to the peak of the gabled ceiling. Mr. Richmond spent several weeks in the East having specially designed period furniture made for the lodge.

BIG AUTO CAMP

Fleming Grove, also situated on the south shore, is a public bungalow camp. Near it an automobile camp capable of accommodating 1000 persons has been constructed and now stands ready for next summer's tourist trade. One camping there will have at his service an electric system, hot and cold running water, and ready cut firewood.

Private homes are being erected on both the south and the north shores. Many of them are homes which would do justice to the most exclusive residential districts of a great city. Officials of the Lake Arrowhead Corporation predict that by next fall more than fifty private residences will be completed. They even go farther—they predict that in a few years 10,000 persons will be living on the shores of Lake Arrowhead.

A clubhouse has been built for the owners of north shore estates. It has in connection with it at present several tennis courts and soon will have a golf course.

NORMAN ARCHITECTURE

The majority of the buildings at the lake are designed in the Norman style of architecture. Swasey & McAfee, the architects, chose that style of architecture because it seemed to them to be expressive of the spirit of the out of doors. The buildings are high gabled-peaked roofed affairs that are very distinctive, indeed, yet they do not force themselves on one's attention. They blend perfectly with the forest background.

The forest is to be retained always, for the timber is not sold with the land. It will become the property of the Mutual Service Corporation, an organization consisting of all of the property owners at Lake Arrowhead. Anyone wishing to cut down a tree must first gain the consent of every member of the Mutual Service Corporation. The same ruling applies to every public utility at the lake.

There are a number of building projects planned for the near future by the Lake Arrowhead Corporation, but their announcement is temporarily withheld. All in all, it is a tremendous development program. It has progressed with great rapidity and yet bears the stamp of permanence.

FRENCH LUMBER MARKET

A cable from Commercial Attache Chester Lloyd Jones, Paris, February 9, advises that, owing to the drop in the rate of exchange French lumber importers are buying practically nothing in the United States. The demand for North European lumber has also fallen off for the same reason. Importers are greatly embarrassed in covering themselves against future deliveries. The deliveries of lumber from German have also fallen off whereas shipments from Riga are carried on to some extent.

# ART COMMISSION REVIEWS PLANS

Plans for construction work valued at $344,375 were review by the Municipal Art Commission during February, according to a report prepared by J. J. Backus, the body's secretary. Eight sets of plans representing $147,375 were approved while two sets were rejected. Of the total for the month $142,000 represented new municipal buildings. During January the commission reviewed 106 sets of plans, 102 being approved and four disapproved.

# RANCHO SANTA FE IS UNUSUAL

(Continued from Eighth Page)

and horticultural opportunities of the valley had captivated him. He knew that, with such backing, he could lay out a community in which every window looked out on beauty and inspiration and every orchardist or rancher could be confident of a competence from his own acres.

He walked over every acre of the land, a man in a trance seeing visions and transferring them to paper. Then he put big forces of men to work, under experts who could catch and carry out his ideas. Richard Requa was engaged as architect, working from sketches he had made during studies in Spain. John Byers of Los Angeles was engaged to organize a force of adobe makers from Mexico to make material for the civic center and school group and hotel. Every other detail was similarly taken up.

That was nearly a year ago. Here are some of the results accomplished:

RESULTS ACCOMPLISHED

Fifty-six miles of hard roads have been constructed, every one planned for the preservation and enhancement of natural beauty. They are all roads which lead and lure, full of sudden surprises and thrilling perspectives. Running through countless thousands of beautiful trees, they often have been made to swerve to save a single tree or holly shrub. And yet they are as serviceable as straight-line roads could be.

An irrigation system which is the last word in scientific and economical distribution has been laid out. This will be in charge of experts, who are expected to advise with all its patrons for best results.

A perfect Spanish village, lovelier than any village in Spain by reason of the entire absence of anything not artistic, has been constructed to house shops, garages and similar necessary community buildings.

A hotel which is a perfect combination of ancient beauty and modern comfort is ready to receive guests.

A practical demonstration of money-making possibilities has been made, winter vegetables being shipped in carload lots in December and January and bringing high prices in the East.

A permanent staff of experts, including such men as A. R. Sprague, noted horticulturist and president and manager of the California Fruit Exchange, Sacramento, from 1900 to 1907, has been organized.

The practicability of profitably raising Valencia oranges, lemons, apricots, English walnuts, peaches, pears, prunes, grapes and olives, as well as peas, potatoes and both summer and winter vegetables of nearly all sorts, has been shown.

NOT ALL FOR FARMERS

Yet it is not all a place for orchardists and farmers. It is anticipated that the sheer beauty of the place will bring many people to build chateaus on the beautiful wooded hills overlooking the valley, from which the valley is a panorama of surpassing loveliness. And think of that valley when it is a maze of blending colors and picturesque homes, acres of blooming orchards against backgrounds of purple mountains, vivid green fields through which inviting tan roads glide away to lavender-tinted heights and canyons. It seems inevitable that soon true "castles of Spain" will arise on those inspiring hills to look down on the perfect Spanish village and such scenes of Andalusian tranquillity.

# LEASES REPORTED IN NEW BRAUN BUILDING

Considerable space has been leased to local industrial and light manufacturing concerns in the new F. W. Braun Building, recently completed at the northeast corner of Pico and Main streets, according to W. H. Rees & Co., agents for the property.

The Los Angeles Board of Education has taken over one and a half floors of the building, or approximately 40,000 square feet. Other leases are reported as follows: To E. G. South, dealer in ladies' neckwear, 2500 square feet; the Mayers Company, advertising, 2500 square feet for 5 years; the Angelus Printing Company, 5000 square feet for ten years; the House of Ralston, printers, 3000 square feet, for 5 years; Direct Mail Press, printers, 1500 square feet, for 5 years; the California Growers' Association, 5000 square feet for 5 years; the House of Blanco, manufacturers of corsets, 2500 square feet for 5 years. The drug store at the southeast corner of the building has been taken under a ten-year lease by the Southland Drug Company, and the adjoining store room, fronting on Main street has been leased for 5 years to Citron, dealer in men's furnishings.

FRUITS FROM SOUTH AFRICA

South African growers last year exported 290,000 boxes of oranges. About 90,000 packages of naartjes were shipped during the season, while 30,000 boxes of grapefruit arrived in England from South Africa, the American Trade Commissioner in South Africa informs the Department of Commerce. The quantity of oranges actually shipped was considerably smaller than was anticipated at the commencement of the season, although the cool chamber accommodation on the mail steamers was superior to the 1921 facilities. About 230,000 boxes of oranges were shipped from South Africa in 1921.

# NEW SUBDIVISIONS APPROVED

*Twenty-one Tract Maps Reviewed by Subdivision Committee of City Planning Commission*

Twenty-one maps of subdivisions came before the subdivision committee of the City Planning Commission at the last meeting. Of this number thirteen were approved unconditionally, six conditionally and two maps were given reconsideration.

The following subdivisions were approved without condition:

Tract 6145, south of London street and west of Vendome street; tract 6225, northeast of Wedgewood Place; tract 6289 southwest of Fifth street and northwest of Olive street (street vacation;) tract 6260, northeast of Burn street and north of Portola avenue; tract 6209, north of Manchester avenue and east of Central avenue; tract 5890, south of Los Angeles street and east of Walnut street; the tract just south of Silver Lake, which was placed on the market some weeks ago under the name of Silver Lake Terrace; tract 6146, south of Camero street and west of Sanburn street; tract 6194, south of Strathern street and east of Lankershim Boulevard; the tract south of Hatteras street at Tujunga avenue; tract 6096, north of Sherman Way and east of Mason street, and tract 5841, southeast of Sycamore avenue and west of Rockledge Road.

The property south of Pico street at La Cienaga Boulevard was approved on condition that a twenty-foot alley be extended back of all business lots, that Pico street be made eighty feet in width and that necessary storm drain easements be granted. Tract 6044, south of Clinton street and east of Bronson avenue, was approved with the exception of lots 7 and 21, which are bounded by a strip of land held under a Torrens title.

Tract 5855, northwest of Washington street and northeast of Faye avenue, was approved on condition that storm drain easements be granted. Tract 6202, south of Melrose avenue and west of Crescent Heights Boulevard, was approved on condition that five additional feet be dedicated for an alley extending back of business lots. Tract 6170, the Girard subdivision, was approved on condition that ten-foot walks be extended through a part of the property and that provision be made for a boulevard along the foothills in the property. Tract 6102, northeast of Bundy street and southeast of Colorado avenue, was approved on condition that the lot arrangement be changed.

Reconsideration was given the tract located at Talmadge avenue and Tracy street and tract 6265. The changes requested by the owners of the former subdivision were granted but those petitioned for the latter were rejected.

# OUT TO SET NEW RECORD

*Redlands Averaging Six to Ten Homes Weekly; New Tracts Being Opened*

[LOCAL CORRESPONDENCE.]

REDLANDS, March 3.—Starting new homes at the rate of six to ten each week in February indicates that the home building program of Redlands for the year is to be the greatest in the history of the city. During the past two weeks two new subdivisions in the city have been opened, the building of houses on them started, and a total of about fifteen new homes have been put under way in that time.

February shows a total of about $60,000 as the estimated cost for new homes alone in Redlands, a total of more than twenty and an average of six for each week of the month. They range in cost from $3000 to $6000 with most of them about $4000.

G. Huizing, well known contractor, is opening the two new subdivisions. One is on Buena Vista street south of Cypress avenue and the other on Buena Vista street north of cypress avenue. He has contracts for six houses, costing more than $500 each, in the ones south of the avenue and has already contracts for three homes in the one north.

Curbs and gutters, sidewalks and ornamental lights will be put in at once and this work all done within two months time. Buena Vista street will then be opened clear through from Citrus avenue to Clifton with the exception of one piece between Fern and Cypress, and it is expected that the street will soon be opened through there.

Among the new homes just started are those for H. L. Huxtable, H. S. Hollery, Henry Jenkins, Dike & Logie, Davis Donald and Dr. Hayes.

Plans for a big apartment house are also under way, with one sixteen to twenty apartments. A San Diego man has offered to furnish the house and take a long lease and it is understood that plans are being drawn for a Redlands capitalist for a house that will cost from $75,000 to $100,000.

Another new subdivison has just been opened by W. K. Stoddard. This is on Fern avenue and Roosevelt Road just south of the high school. There are to be twenty-four lots in the property and Mr. Stoddard has completed arrangements for the installation of curbs, gutters and ornamenti lights.

REPORTS BIG SALES

Property sales in Cahuenga Park have totalled more than $300,000 since the tract was placed on the market, according to Thomas C. Bundy, subdivider of the tract, which is located at the junction of Sherman Way and Ventura Boulevard, in the San Fernando Valley. The first unit has been practically sold out, according to Mr. Bundy.

NEW PRESS STRUCTURE

A two-story factory building is to be erected on the northwest corner of Ninth and San Pedro streets for the Wayside Press. The building, which will contain about 50,000 square feet of floor space, will be of Class-A, reinforced-concrete construction, and will represent the investment of approximately $75,000.


# The Charles Weeks Poultry Colony

OWENSMOUTH, CALIFORNIA

Founded by CHARLES WEEKS



Why do I live on ONE ACRE only, in Southern California?

Because: I believe that a life spent in a garden is the most natural, the most healthful and the most peaceful of all existence, bringing a happiness and harmony, and satisfaction that can not be had on larger holdings or in the rush of modern business.

God intended that man should live in a garden, for He placed Adam and Eve in the garden of Eden.

Because: I believe that every child should have the privilege of growing up in a garden among the flowers, tables, berries and fruits out under the blue sky in the sunshine and fresh air, and when I behold my 4-year-old son with rosy cheek and bright eye and sturdy muscle playing in this wonder world I feel that I am giving him a heritage that can not be duplicated.

Why do I keep poultry for the income on my ONE-ACRE FARM?

Because: I have found in a life time's experience that poultry is the most intensive of all live stock farming and gives greater dividends to the square foot. The secret of success on the intensive Little Farm is high fertilization and with poultry each Little Farm has its own fertilizer factory.

No place in all the world has greater advantages for intensive farming than Southern California.

The intensive Little Farm is just the place for people wishing from other walks of life and who wish enough to do to earn a living and keep contented and healthy. It is the most interesting life in all the world.

The story of what has been done and of what can be done on one acre of rich, garden loam land in this glorious climate of Southern California has not half been told.

The development of the Charles Weeks Poultry Colony at Palo Alto, Calif., during the last six years has astounded the world at the wonderful possibilities along the lines of intensive agriculture.

The Charles Weeks Poultry Colony No. 2 at Owensmouth a surprise to all visitors. So large are the Sunday crowds to this wonderful Colony that I am compelled to give lectures in order to handle the people, at the hours of 12:15 p.m., 2 p.m. and 4 p. m. All interested in Poultry and Intensive Gardening are invited to these Sunday lectures and learn of this wonderful natural healthy life in a garden home. These lectures are given at my own home on my own acre, where I live the life I advise you to live.

You will be glad you came and you will go away and tell your friends of the new vision you have of a new life on the soil.

Each settler buys direct and pays cash for his land and gets a deed and certificate of title for same. This protects the buyer and insures a thrifty community without shacks.

Visit me in our home on the Model Acre and I will show you how we keep 2500 hens on one acre and make them net not less than $2.00 each.

The greatest recommendation an enterprise can have is to be imitated. THEREFORE, see ME in person before buying.

**I LECTURE PERSONALLY**

every Wednesday evening at 8 o'clock at the SYMPHONY HALL ART STUDIO, 225 S. Hill Street, Los Angeles, on the Five Acre of Home a Comfortable Living on One Acre of Land in California. If you cannot come to the lecture, write for literature. Address Charles Weeks, Owensmouth, California.

Direction to Tract: Take Pacific Electric at 6th and Hill cars to Owensmouth, or drive from Hollywood through Cahuenga Pass to Nuys, thence 3 miles west on Sherman Way to the Charles Weeks Poultry Colony.



**Engineering Service Company**

CONSULTING ENGINEERS

1316 Washington Bldg., 3rd and Spring. Phone



# Benmar Hills

## BURBANK

## The City Beautiful

*Where a Model City Will Grow Up Around Your Home*

Southern California has many attractive subdivisions in which to make your home.

But she has only one BENMAR HILLS—only one enterprise destined to be more than a subdivision—more than a suburb—a beautifully located, perfectly planned, model American city!

The nucleus is the present thriving city of Burbank, city of assured greatness. Far-sighted men have easily perceived that Burkank must expand, with swift, gigantic steps. And they have made provision so that, when that expansion has reached a population of 100,000 people, there will have been developed an attractive, healthful, well balanced city, complete in every essential.

This superb purpose will be carried out at BENMAR HILLS, a property of approximately 3000 acres, which, taking the western part of the present City of Burbank, sweeps from the San Fernando Boulevard up the slopes to the summits of the green Verdugo Hills.

Unsurpassed in its scenic beauty, in its climate, in its natural advantage, BENMAR HILLS fills every requirement of its mighty purpose—a purpose already officially recognized by the City of Burbank.

The city has built its new $250,000 high school on a Benmar Hills site—it has chosen another location there for a new grammar school. Deeds have also been accepted by the city's officials to a 20-acre site for a Model Civic Center—to parks, athletic grounds and public auto park—and they have also sanctioned the completely planned system of boulevards and parked streets prepared for BENMAR HILLS. "The City Beautiful" will have clubs, churches, schools—every public institution necessary to its welfare.



## *And Your Home in the Midst of It All*

Calculate the value of property in a city like that, as compared with the low price at which you can buy it now. Better still, picture yourself a resident of that community, in full enjoyment of advantages without parallel in any other city in the land.

From either standpoint you owe it to yourself to see Benmar Hills at once. Drive out San Fernando Boulevard to the western part of Burbank.

**Make That Important Visit at Once!**

**Southern California Corporation**

211 Junior Orpheum Building, Los Angeles

Phone—822-587

Burbank City Office: 206 E. San Fernando Blvd., Burbank





*We Are Op*

ALTA CA

"TER

AS we have sol ord time an appointed in not in this INCOMPA are compelled to

There are only a fe offered for sale, they and all are landscape trees and shrubs PINES, CEDARS, ROSES all grown to

These estates all fro PAVED BOULEVARD WATER is piped to

This beautiful park ha sale in small estates unti early so that you will were many who desired YADA VISTA.

This property is located UTES' drive from Los ates either from Pasade titude of 1800 feet, awa noise of the city.

Spend the day in ALTA part of this tract which of purchasers of these the most beautiful Can not miss seeing it.

*See our display in H 6th and*

*The prices and terms remarkably low; LOW THE COST OF THE*

*How to Rea*

Go to Glendale, then right to of Montrose, then north on Michigan Boulevard, turn rig Avenue, then left to property

ALTA - CANYADA

1030 South Broadway, Lo





*Bearing Tree for Your H*

Grim Orchard

Every lot in this remarkabl producer. Last year's av $600 per lot from peaches the trees were not mature, expect more later. In addi about 15 Eureka Walnut t earn $100 a year each or $

At this rate, as you can see, a few years for the product lot and home.

And meanwhile a city wi around your property, se rocketing. This city is al way.

Prices 20 to 40

Our prices, including bearing tricity and surfaced streets, are those quoted on the bare acreage a few lots left so act quickly.

Grimes Orchard Acres is locat yard just past Sherman Way.

If you want to see one of the in the San Fernando Valley, an earest opportunities to make mo out today. Go out Hollywood Blvd over Cahuenga Pass and out Ver office, 1 block past Sherman Way

Mark Grimes

Geo. W. Clarke, Sales 165 Sherman Way, V

*Our Auto Will Call and Bring Without Obligat*

PHONE VAN NUY

New Methods in C

The community being devised, a subject on Home and Theater Magazine of the Los Ang

*We Are Opening TODAY*

# ALTA-CANYADA "TERRACE"

**As we have sold the first unit in record time and as many were disappointed in not obtaining a homesite in this INCOMPARABLE location we are compelled to open the second unit.**

**There are only a few of these small estates offered for sale, they are beautifully located and all are landscaped with many varieties of trees and shrubs including REDWOODS, PINES, CEDARS, CYPRESS, OAKS and ROSES all grown to maturity.**

**These estates all front on beautiful winding PAVED BOULEVARDS and PURE SPRING WATER is piped to each tract.**

**This beautiful park has never been offered for sale in small estates until today; be on the ground early so that you will not be disappointed as were many who desired an estate in ALTA-CANYADA VISTA.**

**This property is located only THIRTY-FIVE MINUTES' drive from Los Angeles and fifteen minutes either from Pasadena or Glendale, at an altitude of 1800 feet, away from the fog, dirt and noise of the city.**

**Spend the day in ALTA-CANYADA CANYON, a part of this tract which is held for the use only of purchasers of these estates. This is one of the most beautiful Canyons in California, so do not miss seeing it.**

***See our display in Hellman Bank Window 6th and Main Sts.***

***The prices and terms of these homesites are remarkably low; LOWER, IN FACT, THAN THE COST OF THE IMPROVEMENTS.***

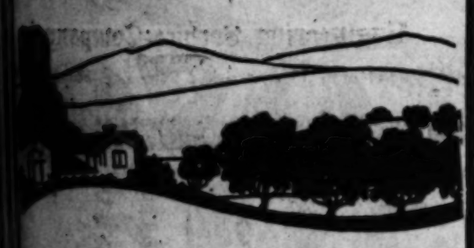
*How to Reach Property*

Go to Glendale, then right to Verdugo Road, left to town of Montrose, then north on Ocean View Avenue to Michigan Boulevard, turn right to either Palm or Burr Avenue, then left to property.

**ALTA-CANYADA CORPORATION**

3020 South Broadway, Los Angeles Phone 613-59





*Bearing Trees Will Pay for Your Home at*

# Grimes' Orchard Acres

Every lot in this remarkable tract is an income producer. Last year's average earning was $400 per lot from peaches and apricots. As the trees were not mature, it is reasonable to expect more later. In addition, every lot has about 15 Eureka Walnut trees. These should earn $100 a year each or $1500 when mature.

At this rate, as you can see, it would take only a few years for the production to pay for your lot and home.

And meanwhile a city will be growing up around your property, sending values skyrocketing. This city is already well under way.

## Prices 20 to 40% Lower

Our prices, including bearing trees, water, gas, electricity and surfaced streets, are 20 to 40% lower than those quoted on the bare acreage surrounding us. Only a few lots left so act quickly.

Grimes Orchard Acres is located on Ventura Boulevard just west Sherman Way.

If you want to see one of the most beautiful spots in the San Fernando Valley, and one of the finest, most opportunities to make money anywhere, drive out today. Go out Hollywood Blvd. to Cahuenga Ave., over Cahuenga Pass and out Ventura Blvd. to tract office, 1 block west Sherman Way.

**Mark Grimes & Co.**

Geo. W. Clarke, Sales Manager

165 Sherman Way, Van Nuys

*Our Auto Will Call and Bring You to the Tract Without Obligation*

PHONE VAN NUYS 245



**New Methods in Orcharding**

Scientific horticulture is revived, a subject comprehensively covered in the Farm and Tractor Magazine of the Los Angeles Sunday Times.


## ARIZONA MEANS MUCH TO CITY

*Ninety Per Cent of Outside Sales Come Here*

*Make Effort to Locate Huge Refinery on Coast*

*State Now Leads in Amount of Copper Mined*

Southern California's close affiliation with Arizona's commercial development can be summed up in one terse statement—90 per cent of Arizona's production for outside consumption finds a market through Los Angeles, the direct rail outlet, with the exception of copper production, which local Chamber of Commerce heads are even now preparing to care for by the establishment of one or more large refining plants in Los Angeles. At present Arizona is shipping copper to refining establishments on the Atlantic seaboard at a greater overhead than would be possible owing to the short haul to seaboard were these shipments made to Los Angeles refineries.

**LEADS IN COPPER**

Arizona leads the world in copper production, and at this particular moment, with copper staging a splendid comeback, the big mines all over Arizona are opening up again with full shifts. With a gain in percentage of population during the past decade greater than any other State in the Union, and with an assessed property valuation increase of 125 per cent per year for ten consecutive years, Arizona is no longer considered only from a scenic and health standpoint, but it is also receiving the careful consideration of financiers who visualize development years before its fruition.

Power is the crying need of this sister State. Despite the fact that four months out of the year the Roosevelt dam provides energy for several huge power companies, eight months out of the year these companies with present facilities are unable to supply enough power to operate many projects that are in course of construction and contemplated. A vague idea of the amount of power consumed in the State of Arizona can be had from the fact that two mines alone pay out annually for power over $400,000. In the miles of underground workings of the mines substations for lighting and energy are necessary. Refrigeration, Arizona's greatest problem, draws on a vast supply of electric power. Nearly all of the perishable foodstuffs from the coast of Lower California gulf regions is trans-shipped through Nogales, where it is iced for shipment to Los Angeles in several large plants.

**FIRMS ORGANIZING**

That Arizona is alive to the growth pending is best to be estimated by the preparations under way to take care of a quadrupled demand for power, feverish activity in building, and the re-financing of several of Arizona's most important industrial enterprises. As the natural outlet of the bulk of this commerce the Los Angeles Chamber of Commerce is bending every effort to take care of the business on this end, by the establishment of a copper refinery in this city.

Industrially Arizona seems destined to play an important part in the commercial activity of Los Angeles, in just that ratio that Los Angeles is prepared to render service.

## TO PLANT TRACT TO VINEYARD

*Fifty Acres of Hellman Ranch Near Richgrove to Be Set Out This Spring*

RICHGROVE, March 2.—James Piepgrass, superintendent for the Fra Ranch, which is owned by Marco H. Hellman and associates, is preparing to plant fifty acres to grapes. Of this twenty acres will be Emperors, twenty muscats and ten Thompsons. Fruit trees of bearing age make up 100 acres of the ranch, including ninety acres in oranges and ten acres in black mission and white adriatic figs.

To irrigate the new development, a second pumping plant has been installed, which delivers fifty-two inches of water. The new well is down about 570 feet with a lift of 325 feet. The first pumping plant installed on the property, located a quarter of a mile from No. 2, delivers about twenty-seven inches of water, an air compressor also being used.

Mr. Hellman and associates have further plans for the development of the ranch, which is located a short distance from Richgrove, where marketing facilities are now afforded for citrus fruits.

A large crew of men are at work on the Scheel ranch, northwest of town. This property has been dry-farmed for many years, but it is now being developed as vineyard and orchard property under direction of Herman Eulert, foreman. He is assisted by Messrs. Auer and Bauman of Indiana.

Vines, apricots and figs will be planted. The supply of nursery stock on apricots and cling peaches is said to already be exhausted as plantings in these two varieties of deciduous fruits will be very heavy this season. Figs are also coming steadily to the front.

**ST. VINCENT'S HOSPITAL**

Architect John C. Austin is preparing new plans for the hospital buildings to be erected at Sunset and Beaudry avenue for the St. Vincent Hospital Association. Under the new plans, the buildings will have a capacity nearly twice as great as was originally planned. The cost of the buildings and the ground is in the neighborhood of $1,250,000.

**Figueroa-street Structure**

Stanton, Reed & Hibbard, architects and builders, have the contract to erect a one-story brick automobile building for H. E. Field. The building will have a frontage of 135 feet by 155 feet, and will be built at a cost of $45,000. It is to be located on Figueroa street near Sixteenth street.

## THE CITY OF GOLDEN OPPORTUNITY



The big Southern California boom of 1887, when people were fairly intoxicated with the real estate game, saw phenomenal increases of land values at Monrovia—at that time practically a stretch of sagebrush and greasewood, as the town had its inception through Mr. Monroe, who went there in 1886, and after clearing away the brush proceeded to build himself a home.

One year later things were stirring in the little settlement. It was in May, 1886, that Monroe started the land boom by placing the first lots on the market. They were offered at from $100 to $150 each, his low price was made to encourage outsiders to come and locate on these lots on condition that substantial and permanent improvements would be made.

The Monroe lots were thrown on the market at a much lower price than surrounding property was being offered, but the founder of the town considered that there was "method in his madness" by such procedure. Prices immediately went skyrocketing. In 1887 a lot that had been purchased the year before for $150 was receiving bids of $8000 and two other lots were being held by their owner at the staggering price of $10,000.

**FORTUNES IN REALTY**

When the people had really thrown judgment to the winds, there was no holding them back. A lot that had been bought for $5400 was sold five months later at an increase of $7100, or $12,500. Another that had been purchased for $3500 in thirteen months brought its owner $13,500. Marvelous tales are told of those wild days in Monrovia, when everybody had the real estate fever. One man bought a lot for $1300 and three weeks later disposed of it for $4000, and one enterprising Monroviaite who gave up $5500 for a lot and was laughed at for so doing, turned the tables on his tormenters ten days later by selling it for $16,000. Acreage which went begging in '85 at $300, was easily disposed of for $3000 two years later.

When the boom "busted," however, Monrovia, unlike dozens of boom towns which had been made "on paper," did not revert as a habitation of the jackrabbit and horned toad. While its progress was slow, it held its own, and today is one of the prettiest and most enterprising little cities in Southern California.

## TEN COUNTRIES BUY BULK OF IMPLEMENTS

Ten countries, in 1922, absorbed 85 percent of the total exports of agricultural implements of the United States, says George B. Bell, Chief of the Agricultural Implements Division of the Department of Commerce. Approximately one-third of the total went to Canada; another third went to Argentina and France; while the other seven countries, which were included in the leading ten, took one-sixth, leaving the remaining one-sixth to be distributed among nearly one hundred countries.

The countries to which this 85 per cent of the total implement exports was shipped are as follows: Canada, $9,440,084; Argentina, $5,860,845; France, $2,918,377; Mexico, $1,781,979; Australia, $1,293,704; United Kingdom, $1,115,816; British South Africa, $697,271; Cuba, $410,443; Spain, $396,587; and Brazil, $394,843. The first three countries occupy the same relative positions as they did in 1921. Canada also occupied first place in 1920, with France second and Argentina third, while in 1919 France held first place, followed by Canada and Argentina in that order.

## TELEPHONE COMPANY EXTENDING SERVICE

[LOCAL CORRESPONDENCE.]

HUNTINGTON PARK, Mar. 3. A force of workmen have already been put at work by the Southern California Telephone Company, which is to erect a new exchange building at Saturn and Santa Fe avenue, during the present year. The company is laying a conduit five feet under ground, which will contain twelve cables, the conduit extending from Saturn and Santa Fe, as far south as Florence avenue. Another conduit will be placed underground from Saturn and Santa Fe, east for some distance, as soon as the present work is finished. The new exchange will occupy three lots which, in dimensions, will be 175 by 150 feet. This building will take care of the systems in the east, south and west sections of this territory.

**GREEK ORANGE CROP**

Reliable returns covering the 1922-23 Greek citrus crop show an increased production of 10 per cent as compared with 1921 returns, says Consul Stiles, Patras, in a report just received by the Department of Commerce. No damage is reported either from fly or frost, and the quantity is reported as exceptionally fine. According to Vice-Consul Corafa, Athens, the following is the production for 1922: Oranges, 152,000,000 pieces; mandarines, 83,000,000 pieces; lemons, 49,000,000 pieces.

**GERMAN FIBER RESEARCH**

The Kaiser Wilhelm Institute for the Advancement of Science has recently added to the scheme of its activities an "Institut fur Faserstoffchemie" (textile fiber chemistry,) which will devote its energies to investigating the possibilities for producing in Germany textile fibers suitable for use in cloth manufacture, says Consul E. Verne Richardson, Berlin, in a report to the Commerce Department.

## COTTON GOODS SALES GROW

*Philippines Best Oriental Market for Goods Made From Southern Product*

Foreign sales of American cotton goods in 1922 showed a healthy increase in business over 1921 and gave further evidence that American goods going into foreign countries during the war period were of sufficient merit to establish a permanent demand for them, says Gaspar G. Isaacs of the Textile Division of the Department of Commerce.

During the year, 587,760,888 square yards of cotton cloth, valued at $85,332,912 were shipped to foreign markets, as compared with 551,512,942 square yards valued at $71,573,875 in 1921. Our progress in the export field is further substantiated by comparing the past year's shipments with the pre-war period, 1913, exports of cotton cloth being only 466,677,262 yards valued at $32,257,482.

Throughout the year the demand for converted goods has been active and there also have been substantial purchases of gray goods. Bleached, printed, yarn and piece dyed goods record the most conspicuous gains. As compared with 1921 foreign consumers approximately increased their takings of bleached goods by 16,000,000 square yards; printed cloth by 23,000,000; piece dyed by 15,000,000; and yarn dyed by 17,000,000 square yards.

With the continued revival of business South American countries are again becoming important markets for American merchants. General opinion among exporters is that there will be a further expansion in our 1923 shipments.

The Philippines proved to be our best market in the Far East, and future success in this market is assured. The outstanding feature of Philippine buying was the increase of 21,000,000 square yards of bleached goods, while all other cloths contributed their share. In China the demand continued for certain types or brands of American cloth, but the close of the year saw little recovery by the United States of the business it enjoyed a few years ago. Great Britain and Japan, the principal competitors, increased their sales, during the year, but the pre-war volume of trade has not been regained.

The outlook in India for American cotton goods is better and certain bleached cloths are in favorable demand. Although movements against foreign goods retain considerable impetus Great Britain's shipments to India show an increase of more than 200,000,000 square yards as compared with 1921. Prospects for the future in British South Africa are promising. Although the tariff favors English goods, an increasing number of inquiries for lines of American cotton goods are being received of late.


# Out on West Adams

*Live where it's always beautiful. Next door to the city's most magnificent homes and in an ideal, healthy, choice, restricted neighborhood.*

## 9th Avenue to Vineyard Avenue
## West Adams to Jefferson Street

# TRACT NO. 4 NOW OPEN

**Easy Payments. Fair Prices**

# 350 New Lots

**$160,000 Sold in Past 7 Days!**

**3 TRACT OFFICES:**

*No. 1. Corner West Adams and Crenshaw*
*No. 2. Corner West Adams and Montclair*
*No. 3. Corner Jefferson and 10th Avenue*
*(At end of Jefferson Car Line)*

*Get a Lot Here*
*Build Your Home*
*Build Your Flat*
*Build Your Stores*

# TODAY

# HOME VILLA TRACT

**Main Office, Corner W. Adams and Crenshaw**

**Phone 769357**



You'll Never Again Find Such Realty Values as

# UNIVERSAL CITY PARK

## Offers You Today

**--- PRE-OPENING SALE NOW ON ---**

Universal City Park is diagonally across Lankershim boulevard from Universal City, capital of the film world.

Lankershim boulevard is an important link in California's greatest state-long highway over which thousands of vehicles pass daily.

Universal City Park fronts on this great traffic artery, well within the city limits of Los Angeles, receiving city water, police and fire protection, and is but an eight-minute spin from Hollywood. Electric cars pass the tract.

You'll be surprised to find that with every lot intimately adjacent to Lankershim boulevard, each abounding in peach and apricot trees, with a view unsurpassed anywhere in California, with excellent streets, sidewalks, curbs, gas, electricity and water guaranteed.

**Lots selling as low as $800, not just one or two, but plenty of choice sites under $1000.**

Every lot has an actual existing worth more than justifying its price, each one is vested with remarkable speculative value.

Universal City Park is in the path of inevitable rapid growth—1000 feet of lots face Lankershim boulevard, making them highly desirable for either business or residence purposes—and while low in price, investors are protected by building restrictions from $2500 to $3500.

Practically all of the lots are adapted to the needs of the average buyer, being 50 by 125 feet; the tract is high and level and covered with 15 feet of California's fertile soil.

Universal City Park, blessed with sunny days and cool nights, is out of the fog belt. Compare prices with those of any tract three times as far from Hollywood, and you'll be convinced of the bargain now under your nose.

Easy terms—one-fourth down, three years to pay balance—five per cent for cash — two per cent for building — THINK IT OVER, BUT DON'T THINK TOO LONG.

***See representative on the tract, or by phoning***

**Guarantee Building and Loan Association**

**6463 Hollywood Boulevard.** **Holly 4214**

***A special agent will call and bring you to Universal City Park***



***Health as Well as Profits From Home Gardening*** Tens of thousands of people are enjoying delicious vegetables and adding to their incomes by means of back-yard gardens. They get their ideas and inspiration by reading FARM AND TRACTOR, the big local agricultural magazine issued with the LOS ANGELES SUNDAY TIMES.

# REALTOR BACK FROM FLORIDA

*Eastern Conditions Good, Says W. I. Hollingsworth*

*Investors Look With Favor on Business Property*

*Mortgage Money Plentiful and Rates Are Easier*

Mr. and Mrs. Hollingsworth have just returned from a six weeks' visit in Florida and the East where Mr. Hollingsworth attended the semiannual meeting of the board of directors of the National Association of Real Estate Boards, which convened at Jacksonville, Fla., January 17 to 20. Mr. Hollingsworth reports that the meeting was of more than usual interest, on account of the National Association having changed the date of beginning tenure of office from the beginning of the fiscal year in July to the calendar year commencing in January.

At this meeting Mr. Louis F. Eppich of Denver was installed as president. A number of Los Angeles men were appointed on committees: Frank Ryan on the committee of ethics; W. Ross Campbell on the committee of business properties, and Herman Janss on the committee of farm lands. Other business incidental to the benefit of the association was enacted. There were present at the Jacksonville meeting about 500 representatives from the discreet realty boards throughout the United States.

After the close of the meeting Mr. and Mrs. Hollingsworth visited St. Augustine, Palm Beach, and Miami, at all of which resorts large numbers of guests were being entertained.

The east coast of Florida, Mr. Hollingsworth said, will always be popular, and a great resort, on account of its temperate climate and its close proximity to the large centers of population in the East.

Mr. Hollingsworth, while in New York, had occasion to visit a number of the banks and life insurance companies, and found that all of these institutions look with far greater favor on making mortgage loans than heretofore during the last several years, their experience having taught them that no other security offers the same stability.

Real estate dealers and agents throughout the East report a very strong demand for business property. A great many merchants, including chain-store companies, are purchasing their own locations, and the conservative investor is convinced that business property investments not only bring good returns, but offer an opportunity for enhancement in values, which is impossible through many other classes of investment.

Mr. Hollingsworth attended the annual dinner of the New York Real Estate Board, at which there were 1600 present. One of the most interesting topics discussed was that of traffic congestion in the business districts.

New York is preparing to spend a great many millions in widening streets and building thoroughfares to take care of its traffic. The one-way street is becoming more and more recognized as one of the greatest reliefs throughout all the cities in the United States. A representative of the Traffic Commission was present at the dinner, and advocated the widening of Sixth avenue to 300 feet, from Fifty-ninth street (Central Park) to the Battery; also the building of parking stations under the streets.

As previously reported in The Times, while in Washington, Mr. and Mrs. Hollingsworth were recipients of a number of entertainments, among which they were guests at Uncle Joe Cannon's dinner, at which he celebrated his fiftieth anniversary as a member of Congress, also his departure from Washington.

Mr. Hollingsworth, together with Mag Lineberger, were invited to the White House to discuss the hospitalization problems of the Veterans' Bureau pertaining to Southern California.

Mr. Hollingsworth also had the pleasure of a conference with Secretary of Commerce Herbert B. Hoover and Secretary of the Interior Albert B. Fall while in Washington.

Never before have the traveling and investing public looked with such favor on Southern California as they do at the present time, Mr. Hollingsworth said, for Southern California is more than ever a mecca in the minds of the rest of the United States.

# BUSINESS IS STILL QUIET INCALCUTTA

*Improvement in Demand for Foreign-Made Goods Has Not Been Marked*

Taken as a whole business in Calcutta is quiet, says Trade Commissioner C. C. Batcheider in a report to the Department of Commerce. The demand for the main export stables of hides, skins and tea is fairly satisfactory, while the market for both raw and manufactured jute is firm. Little improvement is noted in the market for imported manufactured goods, and merchants are growing impatient over the general trade inactivity. Trade in cheap German goods is increasing but there are few arrivals of new goods and old stocks are changing little. The demand from the interior is disappointing and collections are difficult. The removal on Jan. 1, 1923, of the embargo on coal exports tends to steady the prices of coal mine shares; the price of tea plantation shares is firmer; the high price of jute has advanced jute mill stocks, but there is little interest in other industrial and miscellaneous stocks.

Indian buyers of piece goods are delaying purchases in expectation of lower price and in many cases warehouse stocks are selling for less than the cost of replacement from Great Britain. Shippers are making generous concessions. One British firm is reported as having disposed of the merchandise shipped to Calcutta at 50 to 60 per cent below invoice price and having also waived all interest in the goods. Since this is also true in other lines, the situation may prove an encouraging factor in an otherwise lifeless market and result in increased buying of old stocks at prevailing prices.

During 1920-21 when the sharp fall in merchandise prices was accompanied by a drop in the value of silver, European and Indian importers were generally unable to pay their drafts on presentation because consignees refused to accept goods ordered. Now reputable concerns are meeting their obligations, but some difficulty is still experienced in making collections from certain buyers inclined to refuse payment of drafts, often apparently to secure extra time and allowances, on the ground that goods were not according to specifications. As it is estimated that scarcely one draft in six is paid upon presentation, American firms should exercise caution in shipping to concerns not properly accredited.

## SETTING OUT LARGE ACREAGE TO GRAPES

The Fontana Farms Company put gangs in the field late last week to plant out 2000 acres of grapes in addition to those planted and sold last year. Over a million cuttings, it is said, will be used in this year's planting.

These cuttings have been buried or heeled in for the last month. They are planted by crews of eighteen planters, who place the vines at intervals of nine and one-half feet apart at points indicated by a 440-foot wire stretched across the field. A bar is driven into the ground to a depth of fourteen inches, the cutting inserted in the hole thus made and the ground tamped around it.

## *Building New Store Structure*



Architect's Drawing of Glendale Block

Construction work is now in progress on the market building which is being erected at 329 South Brand Boulevard by Roy L. Kent and associates. Half of the structure will be occupied by a market, while the remainder will be divided into three stores.

# LARGE SUM ALLOCATED

*Edison Company to Spend Million in Development at Monrovia; Shell Company Expanding*

[LOCAL CORRESPONDENCE]

MONROVIA, March 3.—That other big corporations are recognizing Monrovia's position as the gem city of the foothill district is indicated by the fact that the Southern California Edison Company this week issued a statement announcing that $1,000,000 will be allocated to the use of the Monrovia district out of the budget estimates for 1923.

Of this sum $870,000 will be spent in the high Sierras and upon transmission lines, and $130,000 will be spent here. Manager Fred Schwartz of the Monrovia district declares his company long ago recognized the fact that Monrovia would some day form the nucleus around which other towns and cities would group themselves. The Southern Counties Gas Company is following a course almost paralleling in policy that of the Edison Company in making Monrovia its district headquarters and center for an ever-widening territory.

Included in recent additions to business buildings here are the service station and oil depot for the Shell Company. The depot is now under construction at Canyon and Chestnut streets, on the Southern Pacific, and the service station at Huntington Drive and Myrtle avenue.

The distributing depot will be one of the most completely appointed for Southern California, and will be the center of distribution for a territory of 100,000 population, and including Pasadena, Alhambra, Sierra Madre, Arcadia, El Monte, Covina, Azusa, Glendora, Puente, Baldwin Park and San Dimas. W. J. Owens, district manager for the Shell Company, declared that Monrovia is recognized as the logical center for this end of the San Gabriel Valley.

## FIRMS TO OCCUPY NEW QUARTERS HERE

HAIRDRESSING COLLEGE WILL MOVE TO BROADWAY STORE FROM MERCANTILE

With the conclusion of negotiations for a lease on the property at 733 South Broadway, it was announced that the McDonald Hairdressing College would move from its present location in Mercantile Place to the former address. The lease on the Broadway property was secured for the college by L. M. Roberts and R. W. Puffer, representing the W. Ross Campbell Company, local realty firm.

The college is said to be the oldest organization of the kind in Los Angeles. When it is located in the new quarters provisions will be added for masculine trade.

The Campbell Company has secured a lease for the Pacific Coast Adjustment Bureau on the second floor loft at 360 South Los Angeles street. L. M. Ford handled the negotiations. The lessors were the Federal Water Heater Company.

The leases will utilize the newly leased premises for storage purposes, their offices being located in the Hollingsworth Building. They represent "board companies" as insurance adjusters, in the Southern California and New Mexico field through the local office, of which George L. Mangson is manager. The headquarters of this firm is in San Francisco, while offices are maintained in nine western cities, including Seattle, Portland and Phoenix.

## BUILDING ON HOPE FOR WHEEL COMPANY

The Murray-Gerber Company, realtors, is erecting a one-story building, 54 by 155 feet, at 1795 South Hope street to be occupied, under a long-term lease, by the Wire Wheel Corporation of America, distributors of several types of wire wheels. The building when completed will house the office and service department of the company.

The property on which the building is being erected was also sold by the Murray-Gerber Company to Joe Toplitzky, et al, from whom the lease was taken.

The Wire Wheel Corporation expects to move to its new quarters about March 1, 1923.

The Murray-Gerber Company also announce a five-year lease, through T. R. Tousley of the sales and leasing department, of approximately 2000 square feet of floor space on the fourth floor of the Realty Board Building at 631 South Spring street to the California Real Estate Exchange for the University of Southern California. The lease involves a rental of approximately $15,000.

The Murray-Gerber Company also announce a four-year lease, through A. R. Miller of the sales and leasing department to William Edgar Graham on the storeroom at 915 South Figueroa street.

### AWARDED CONTRACT

The National Sanitary Works has awarded the contract for the construction of the Bahia Blanca sewerage extension to the Argentine firm of Parodi y Figgini, Commercial Attache Feely reports. The contract includes the construction of a system of tributary sewers with manholes, and connections to every house; a trunk sewer to discharge into the sea, and a surface water drainage sewer connected with the trunk line.

# BANKER WILL BE SPEAKER

*J. M. Elliott to Address Local Realty Board at Luncheon on Tuesday*

J. M. Elliott, chairman of the board of directors of the First National Bank, spoke before the Los Angeles Realty Board twenty years ago at a meeting held in the Westminster Hotel, and next Tuesday he will address the regular fortnightly luncheon of the local realtors on "Then and Now," at the Clark Hotel.

The Los Angeles Realty Board was organized in May of 1903, with Byron Erkenbrecher as president, Leonard Merrill first vice-president, W. I. Hollingsworth second vice-president, Robert A. Rowan third vice-president, George N. Black treasurer and Herbert Burdett secretary. On the governing committee were Edward D. Silent, William May Garland, F. W. Flint, Jr.; G. W. Conway, G. M. Giffin, John D. Foster, Byron Erkenbrecher, George N. Black and D. T. Althouse. In those days the regular meetings of the board were held on the second and fourth Thursdays of each month during the luncheon hour. The organization was incorporated June 9, 1903.

C. G. Milham, executive secretary of the All-Year Club, will speak to the realtors on the results of the work of that organization in the upbuilding of realty values in Southern California.

The association membership drive progress and plans will be described by W. H. Daum, chairman of the committee in charge of the campaign, to add to the list of associate members of the realty organization.

## *Announce New Universal City Tract Opening*

Hollywood today formally acquires a new suburban residence district with the official preopening festivities of Universal City Park, a new tract diagonally across Lankershim Boulevard from Universal City, which enjoys the reputation of being the largest studio in the world, and represents the greatest financial investment of any one producer in the industry.

Universal City Park has lots fronting on Lankershim Boulevard for 1600 feet.

There are approximately eighty lots in the tract, the majority of them being 50 feet by 125, while there are a few larger ones for home-seekers desiring specially spacious homesites.

According to officers of the Guaranty Building and Loan Company, whose Hollywood offices are handling the new subdivision, the land is covered with fifteen feet of soil. Every lot has peach and apricot trees.

## WAREHOUSE LEASED TO RUBBER COMANY

The Mohawk Rubber Company, Inc., has secured a long term lease on the new brick building which has just been completed at 1320-1324 Santa Fe avenue.

The building, designed to meet with the requirements of this company, has warehouse space of approximately 5000 square feet, with spur track facilities.

The property is owned by the Phillips Bixby Corporation. Both parties in the transaction were represented by George H. Webb Co. and Frank H. Cole.





The best recommendations Lupton Steel Sash from those who have installed in their own or factory.

We Are Also Agents Cabot's Stains for wood parts and roof. Cabot's Waterproofing concrete, stucco and

Cabot's Mortars to stain mortar.

Warehouse Window Co.



# "Live in Hollywood"




# Melrose Park

*Owing to the paving operations on Melrose Avenue, go west on Santa Monica, Sunset or Hollywood Boulevard. Turn south on La Brea direct to tract office on the southwest corner of Melrose and La Brea. Or go straight west on Wilshire turning north on La Brea to Melrose.*

*Be Sure to See*

## Melrose Park

*Before You Decide—*

The map printed herewith shows the location and gives the routes to our tract office in Melrose Park.

Note the proximity to the most closely populated part of Hollywood.

Note that the two great streets, Melrose and La Brea intersect at the practical center of the tract.

Then decide for yourself if there is any other tract in town that can offer similar advantages.



## Melrose Park

Tract Office Melrose at LaBrea
R.P. Shea-Sales Representative
Phone-Hollywood 2062

"Live in Hollywood"



# Vine St. Terraces




"AH-H-H-H-H!"

## Your Guest Will Say

That's what your guest will say, when you point with pardonable pride to your million-dollar outlook. Then you may ask your guest to cast an eye to the left, where all agiitter the great studios lay, and to your feet where rise the shining white business structures of Hollywood. And then a glance to the right, up to the eternal hills, unspoiled and unspoilable, standing guard over all.

And so you may go on; and you may bid your guest tarry until the sun sinks in the broad Pacific, the stars come out, and below and away as far as the eye can reach, there gleams an electric sea of scintillating diamonds. What a joy to entertain a guest with scenes like these! And then it is yours for all time to come—carefully planned restrictions protect you. And you have all that the city has to offer. And it is only a step down to the only Hollywood.

Would you come out to prove it? A two-minute drive up Vine from the Boulevard, to where Vine Street meets the hills, and all is before you. BUT DO NOT DELAY—DO NOT DELAY! Prices $2750 to $5000.

VINE STREET TERRACE
Tract Office, 2158 Vine
Phone 436-866

F. A. HARTWELL CO.
6718 Hollywood Blvd.
Phone 570-078




*Capital Comm*



Santa A



Grammar

# ANTA ANA PR FROM VILL

*Metropolis of Orang From Small Ham City During Pas*

BY WARNE
"Los Angeles Times"

When you find a spot in the ere the soil brings forth abun here an underground reservoir troleum, where roads cross and —an accessible place where ind rs and where living is a pleasure a great city.

It is only natural, therefore, t the forward-looking residents Santa Ana—which has all these ditions—should vision Santa as a great city of the future, d each, in his own way, start to to bring this result about.

Gifted richly by nature, Santa a has slowly and gradually erged from the village class to status of a town, and is now, this year 1923, undergoing an r metamorphosis, for she is t becoming a city. Her growth n in the past been slow, but her ers is founded on the rock of d agricultural production, so it been sure; and now, partly ough increased farm production,


# Other Ro Could Be As Good

There is no secret duction which impa Roofing its superio ties.

Other roofing *could* as good.

It is really a matter of f tests what materials will and the elements regardle then being willing to u even at a sacrifice of profi

"Weaver" Roofing lasts the honest quality that is

It could be made cheaper know the difference for would eventually.

Tell your architect or co "Weaver" Roofing.

*Any Qualified Roofing Can Lay Weaver Roo*

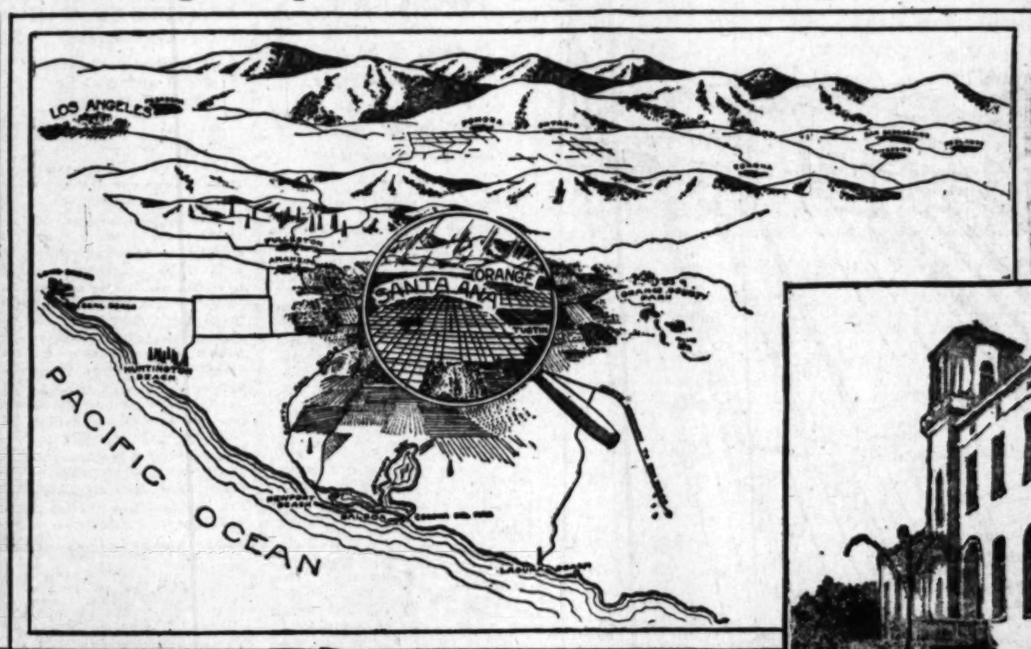
# Capital Communities of Valencia Orange Empire—Santa Ana and Orange in Phenomenal Development Activities



Santa Ana Y.M.C.A.



Grammar School Santa Ana.

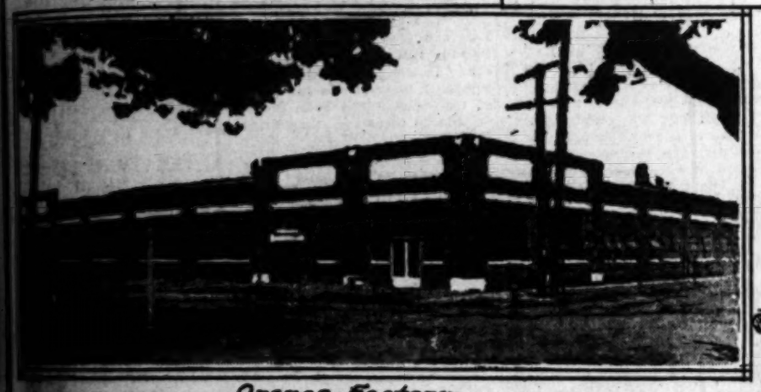




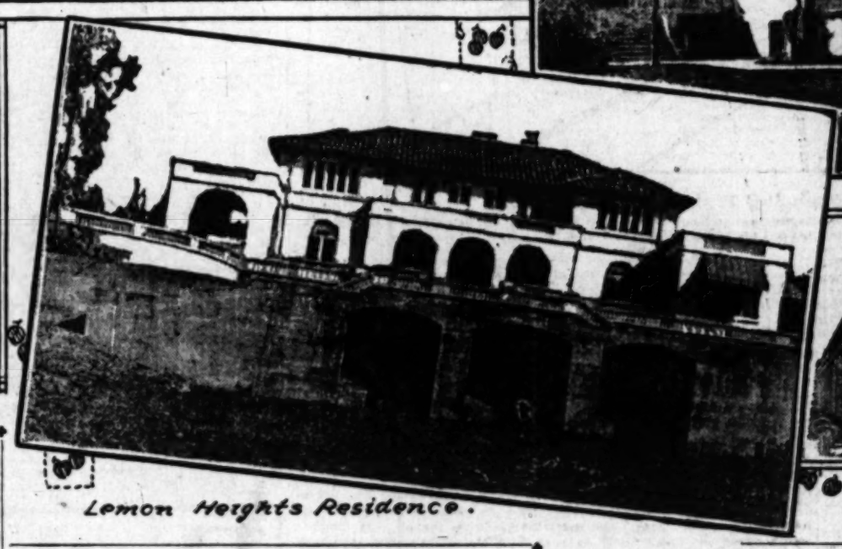

Tustin High School.



City Hall - Orange.



Orange Factory



Lemon Heights Residence.



Santa Ana Market.

## SANTA ANA PROGRESSES FROM VILLAGE TO CITY

### Metropolis of Orange County Grows From Small Hamlet to Thriving City During Past Few Years

BY WAYNE GOBLE,
"Los Angeles Times" Correspondent

When you find a spot in the Southland's favored clime where the soil brings forth abundant riches the year round, where an underground reservoir supplies vast quantities of water, where roads cross and travel is constantly increasing—an accessible place where industries thrive, business prospers and where living is a pleasure—there you will find the site of a great city.

It is only natural, therefore, that the forward-looking residents of Santa Ana—which has all these requirements—should vision Santa Ana as a great city of the future. And, in its own way, start to work to bring this result about.

Favored richly by nature, Santa Ana has grown slowly and gradually from the village class to the estate of a town, and is now, in the year 1923, undergoing another metamorphosis, for she is fast becoming a city. Her growth in the past has been slow, but her progress is founded on the rock of diversified agricultural production, so it has been sure; and now, partly through increased farm production, partly through new industrial activity, and partly from sheer momentum, this city is hitting a stride that is excelled by but few others, even in fast-growing Southern California where new towns spring up almost overnight.

**BUILDING ON INCREASE**

When in 1918, for the first time in history, Santa Ana passed the $1,000,000 mark in the year's building operations, some of the old-timers shook their heads and feared the "boom" might fail, but the following year the total jumped to $2,000,000 and maintained the same gait in 1920, despite the drop in building costs. Then last year the total of building permits practically doubled again, when the total reached $3,750,000, and 1923 has started off with prospects that the year's total may reach $6,000,000. The increased building has been so necessary, so profitable, and the new structures, regardless of their nature, have been so swiftly occupied that today there are few skeptics left, and the great mass of Santa Ana citizens is holding a confident vision of a greater city, and its members are individually and collectively, with every assurance of success, helping to bring about what their minds have pictured.

Today Santa Ana has a population close to the 30-000 mark, as compared with 16,000 when the 1920 census was taken. It is a city of happy homes, splendid schools, thriving business, and the home of several industrial plants which are gradually building up a sizable pay roll. It is a city of good churches, clean streets, handsome buildings and beautiful drives. It is striving to live up to the standard of "The City Four-Square," where men's physical, mental, spiritual and social needs are met, and admirably succeeding.

**AGRICULTURE PRIME FACTOR**

But however great Santa Ana may become as a manufactering center and as a delightful spot for tourists to reside, one must not forget that in the beginning this was purely an agricultural community, and due credit must be given those splendid men and women who "settled" here in the early days and by developing systems of irrigation and cultivation laid the foundation for the great city that is to be. Mother Nature has been kind to Santa Ana, and on every side are well-tilled groves of oranges, walnuts, lemons and miscellaneous fruits, and broad acres of beans, sugar beets and all manner of farm crops, all helping to swell the total of riches and bringing into the Santa Ana community millions of dollars yearly. To this production Santa Ana owes many of her industrial plants, including a dozen fruit-packing houses, three large walnut-packing plants, bean-cleaning establishments, apricot-drying plants and two large fruit and vegetable canning plants, as well as a large seed house and several nurseries. Happy employment for thousands of people is supplied through these industries where products of the soil are prepared for market.

After agriculture and agricultural industries came other industries, and a growing population made an opening for a wholesale-grocery company, which has grown until it has large branches in three larger cities. There followed a wholesale cigar, tobacco and candy firm, ice plants, feed mills, laundries, cement pipe and steel well pipe manufacturies, machine shops, iron works, a large creamery and ice-cream plant, soda-pop works, automobile-body works, water well pump factory, spotlight and automobile parts and accessories factories, collarpad factory, and a plant where many thousands of vegetable crates and wooden toys are turned out each year.

**CITY GROWS GREATER**

One by one these industries have come into being, have passed the critical stage and are now established institutions reaching out for more business and greater laurels. And as they grow a means of support is provided for additional families, and day by day each small industry is helping to swell Santa Ana's population, which is growing greater every day.

After industry came a desire to harvest part of the "tourist crop," and St. Ann's Inn came into being as a tourist hotel through the cooperative efforts of more than 100 citizens, and is becoming a popular stopping place for eastern visitors, as well as a social rendezvous for clubs, banquets and dancing functions. Splendid apartment-houses also help to provide homes for new arrivals and those not yet located in homes of their own, and now another new commercial hotel is nearing completion.

A growing population appealed to business men looking for locations, and new firm names have begun to appear pretty rapidly about the city. This filled up all available storerooms and created a growing demand for more, so that business building has begun to keep pace with residence construction, and modern new fronts are replacing the old all up and down Fourth street, while new business districts are springing up on the main thoroughfares entering the city. Fourth street probably will remain the principal business thoroughfare, but business has learned that everything can't be on this one street, and Fifth, Third, Main, Bush, Sycamore and Broadway have been making rapid strides, which indicates a broadening of the business district in every direction from Fourth and Main, where formerly every business felt it must locate.

**MORE HOMES BUILDING**

Business and industry and agriculture, combining to demand the activities of an ever-increasing number of workers, made new homesites necessary, and as a result nearly two dozen new subdivisions have been placed on the market this last year, and others are now being made ready for sale. As soon as the lots are sold, which isn't very long, new homes begin to rise, and beautiful homes by the score are to be found newly completed or nearly finished in groves or on land which a year ago produced a fine crop of barley.

Thus Santa Ana has found the magic cycle of growth and prosperity—more people, more business—more business, more industry, more people—more subdivisions, more homes, more stores, more churches, more schools, more everything—and then each helps to bring more people.

With the South Coast beaches a half hour distant, the foothills but a short drive, and close to Los Angeles's many advantages, Santa Ana is favorably situated for business and pleasure, and it is on the crossroads between Los Angeles and San Diego and the inland valleys and the beaches, and this fact helps to swell her volume of business. Newport Harbor is right at our door and is some day destined to become a shipping point of importance and a site for industrials which require the water haul. Even as things stand today, Santa Ana is sure of a more rapid growth than ever before from every indication that keen observers have been able to discern, but some day not very far distant rail and water are going to meet at Newport Harbor, and then there will come a development of Santa Ana now undreamed of, for Santa Ana cannot help but become a great city when the many advantages of a commercial and pleasure harbor are added to the wealth which is already hers.

The prediction has been made that somewhere between Los Angeles and San Diego a great city would grow, and with the many advantages already enjoyed and such rosy prospects for the future, local residents by the thousands are holding to the firm conviction that this great city will be Santa Ana, now familiarly known as the home of Judge Cox, the former residence, for ten days, of Bebe Daniels, and the popular "Gretna Green" of Southern California.

## ORANGE IS VALENCIA QUEEN

### Abundance of Valuable Crops and Many Industries Bring Growth

BY V. D. JOHNSON,
Secretary Orange Community Chamber of Commerce

Situated just thirty-one miles southeast of Los Angeles and on the main line of the Santa Fe Railroad leading to San Diego is the charming home-city of Orange lying in the center of the rich Valencia district of Orange county. The wealth of the community has been built largely upon the citrus products and its wonderfully fertile soil. If the high values of land are any indication of the permanent and progressive development of a community—then the future of Orange rests upon a sound basis, for the owners of Valencia orange groves look you calmly in the eye and price their ranches at from $3000 to $6000 per acre, and when your face expresses its astonishment, they proceed to prove their faith by the purchase of another high-priced grove for a maturing son or daughter.

The practicability of the Valencia orange and the reason for the apparently high price of land wherever the Valencia is grown, is that this wonderful orange enjoys a monopoly as to season of distribution. Few fruits on earth have the keeping qualifications of the Valencia—certainly no other orange has them. It is an orange that can be picked and eaten in March or April, or can be left hanging on the tree until December to be marketed. The Valencia tree is its own storehouse, and from June until December the California Valencia has the eastern market to itself.

**ORANGE A HOME CITY**

Orange is pre-eminently a home city—made so by its equable climate, its proximity to Los Angeles, its short distance of fifteen miles to the beaches, its splendid schools, its harmonious and progressive churches and the high quality of its citizenship. The fact that 90 per cent of its people own their homes makes for community interest and civic progress. During the past five years there has been a noticeable increase in the value of the homes built and each new subdivision brings the erection of thoroughly modern up-to-date residences.

While the absolute lack of any so-called waste land, coupled with the high values of the citrus groves, has a tendency to keep down the development of industries requiring a considerable amount of land. Orange is not without certain industrial plants that go to make for the prosperity of the community.

**CALIFORNIA WIRE COMPANY**

A little more than a year ago the California Wire Company was established in Orange with local men furnishing the capital. This institution manufactures weather-proof, insulated copper wire for electrical purposes and is the only concern of the kind west of the Chicago district. To say that this new industry is meeting with success would be to put it very mildly. The demand for its product has far exceeded the expectation of its owners and already an addition to the plant—larger than the original building—has been found necessary, so that the building and machinery now in use are twice the size of the original plant.

The company uses many tons of twine annually in the manufacture of its weather-proof fabric, and finding it too expensive to buy the twine, decided to erect a cordage factory of its own. This has been done and today this additional building stands ready for the machinery, which is in course of shipment. Cotton will be bought in the bale, thus furnishing a local output of importance for our California cotton.

Headed by N. T. Edwards, president of the local Chamber of Commerce, and recently appointed member of the State Highway Commission, a corporation has been formed for the purpose of erecting an ice plant for the city of Orange. The capital stock of $50,000 was all paid in and now the buildings are completed and it is expected that the plant will be in operation in time for the summer's demand.

**ORANGE BELT REFINERY**

Within the past month another corporation, composed of local people, has been organized with $50,000 capital stock—the purpose of the corporation being the refining of oil. A site has been secured nearby, a building will be erected and machinery installed at once. The company expects to be ready for operation by May 1, with a total capacity of 200,000 gallons of gasoline per month. Subsidiary stations for handling this gasoline will be erected.

The California Fig-nut Company, manufacturing a cereal and also the California Fig-nut agar, a laxative health food, is numbered among the progressive institutions of Orange. The products of this company are shipped to all parts of the world.

**CITRUS PACKING HOUSES**

Naturally with the amount of oranges and lemons grown in this vicinity, there came the need of packing houses for handling the

(Continued on Seventeenth Page)


Other Roofing Could Be Made As Good

There is no secret process of production which imparts to "Weaver" Roofing its superior service qualities.

Other roofing *could* be made just as good.

It is really a matter of first finding out by tests what materials will best withstand time and the elements regardless of their cost and then being willing to use these materials even at a sacrifice of profit margin.

"Weaver" Roofing lasts longer because of the honest quality that is built into it.

It could be made cheaper and you wouldn't know the difference for years. But you would eventually.

Tell your architect or contractor to specify "Weaver" Roofing.

*Any Qualified Roofing Contractor Can Lay Weaver Roofing.*



Weaver Roofing

"saves overhead"

Made in various grades, weights and colors for all types of buildings.

Manufactured by
Weaver Roof Company, Los Angeles, California
Sylvester L. Weaver



Union Pacific Manor

Reservations Accepted for Unit No. 5

Buy now and save the amount of the next advance!

Every stride taken in the development of the mighty Central Manufacturing District and the Union Pacific Industrial District * increases Union Pacific Manor values! Down payments from $250; easy terms. Business sites, income properties, railroad frontage.

(*Comprising the East Los Angeles Industrial District)

*Drive out Whittier Blvd. or take Stephenson Ave. car to Lorena, then south to property. Come out today, or call*

FILCHER & COX
Phone Bdwy. 2982
707 Van Nuys Bldg.
Hollywood Office—J. E. Macon in charge—6725 Hollywood Blvd.
Phone 578-909.

Unit No 1
Unit No 2
Unit No 3
Unit No 4

Sold Out

# INDUSTRIAL GROWTH MAY NECESSITATE NEW CANAL

## *Pacific Rocky Mountain Territory Development to Require More Facilities in Future*

What is the relation of the industries of Southern California to the proposed second canal to connect the Atlantic and Pacific oceans? Would a second canal be beneficial to the Southwest and what effect would it have on the development of the Pacific Rocky Mountain territory?

These are questions which have been widely considered locally since the inception of the current discussion of the second canal, and concerning which, at best, there is little uniformity of opinion.

There seems, however, to be a general realization that Southern California, along with the remainder of the West, will some day require a second waterway of the kind that is being considered. With the rapid development that is now taking place, along the Pacific Coast, local industrial leaders point out, that the estimates on the time which the Panama Canal will be able to meet the demand of inter-Atlantic-Pacific shipping may be overestimated. The greatest load that the canal has ever carried is reported to have been between 35 and 40 per cent of its maximum capacity.

### RECENT GAINS LARGE

Recent reports on the volume of shipping handled indicate that the shipping of January, 1923, was 50 per cent more than that of January, 1922. Considering the rapid development in the Southwest, it seems certain that some additional canal facilities will be necessary within the next few years. Because of the apparent superiority of the route through Nicaragua it is considered that this is more desirable than double-locking the present canal or bringing it to sea level. In a recent report it was stated that five days would be cut from the New York-Los Angeles time by the construction of the proposed waterway.

Whether or not it will require ten years to construct the Nicaragua Canal, as it did the Panama Canal, is a debatable point, but estimates which have been published thus far give a much shorter period. The government took possession of the Panama district on May 4, 1904, and the canal was opened on Aug. 15, 1914. According to a memorandum which has been prepared by F. P. Gregson, secretary of the Associated Jobbers of Los Angeles, the official cost of the canal up to the end of the fiscal year ending June 30, 1921, was $368,542,271.95. For the first eight years of operation, 1914 to 1921, the total expenditure, according to the memorandum, was $45,986,067.03; the total revenue for the period being $46,466,791.98. Thus the profit for this period was $480,724.95. In five of the eight years the revenue from the canal has exceeded the cost of maintenance. There has been an annual progressive increase in the total revenue; in 1914 it was $14,-618.68; in 1921 this figure had reached $12,040,116.70. A corresponding increase has been shown by the amount of tonnage handled. In 1915, 4,888,454 cargo tons passed through the canal; during last year 10,884,910 cargo tons were handled. This figure was only exceeded by the tonnage of 1921, which has 11,599,214. The total tonnage for the period between 1915 and 1922 was 61,348,408.

### TO PAY FOR WORK

The plans for the construction of the second canal specify that the cost of the project will be defrayed by the profit derived from the Panama Canal. It is apparent that it will be no small time before the present canal will show sufficient profit to finance the second undertaking. There has been no indication that tolls through the canal will be increased from the $1.20 per net vessel ton of 100 cubic feet. In fact, there has been much consideration given to legislative measures providing for the removal of tolls from American ships in coastwise service. During the fiscal year of 1921 the coastwise traffic for American vessels was 11.83 per cent of all traffic. In 1922 the figure for coastwise traffic increased to 25 per cent.

It has been pointed out locally that the low rate of tolls existing at present has brought the smaller Pacific Coast industries into competition with those of the East. In some cases because the bulk of production of eastern factories is consumed in an adjacent market eastern firms have been able to undersell western firms in the Pacific Rocky Mountain Coast territory. Elimination of tolls on coastwise trade, it is said, would not only subsidize the shipping companies, but it would also subsidize eastern firms in competing in markets built up and controlled at present by western firms. In this fashion it is pointed out that industries of the East would be able to keep up to marginal production through a practice which might be termed "dumping."

On the other hand, it is maintained that Southern California and Pacific Coast industries because of the numerous advantages possessed will be able to compete favorably with eastern firms despite such practices. These practices, local industrial leaders have said, are expected to force local industries to more efficient methods which in time will eliminate eastern competition and, which will bring the West into competition with the East in eastern markets. The absence of labor difficulties and many other advantages has not only brought the western plants into competition with those of the East in western markets, but it has also created a widespread desire on the part of eastern manufacturers to locate in Southern California.

### RAILROADS COMPETING

The competition which the Panama Canal has created has not been confined to industries alone, the railroads have begun to feel the competition of the Panama Canal shippers. But a few weeks ago one road issued a statement "declaring war" on canal rates. Many reductions have been made in the rates on a number of commodities shipped either to the Coast or to points west of the Rocky Mountains.

While it might seem that these rates would be beneficial to western industries, in part at least they are reported to be detrimental. Rates on most of these commodities which may be shipped westward at reduced figures have not been cut when they are shipped eastward. This means that it makes it possible for the eastern manufacturer to invade the field west of the Rockies that has for a number of years been held almost exclusively to western firms.

If canal tolls are removed from American ships in coastwise service it is possible that a rate war between the steamship and rail lines may be precipitated. This, local manufacturers say, would in no way benefit local industries and would in a measure handicap the railroads.

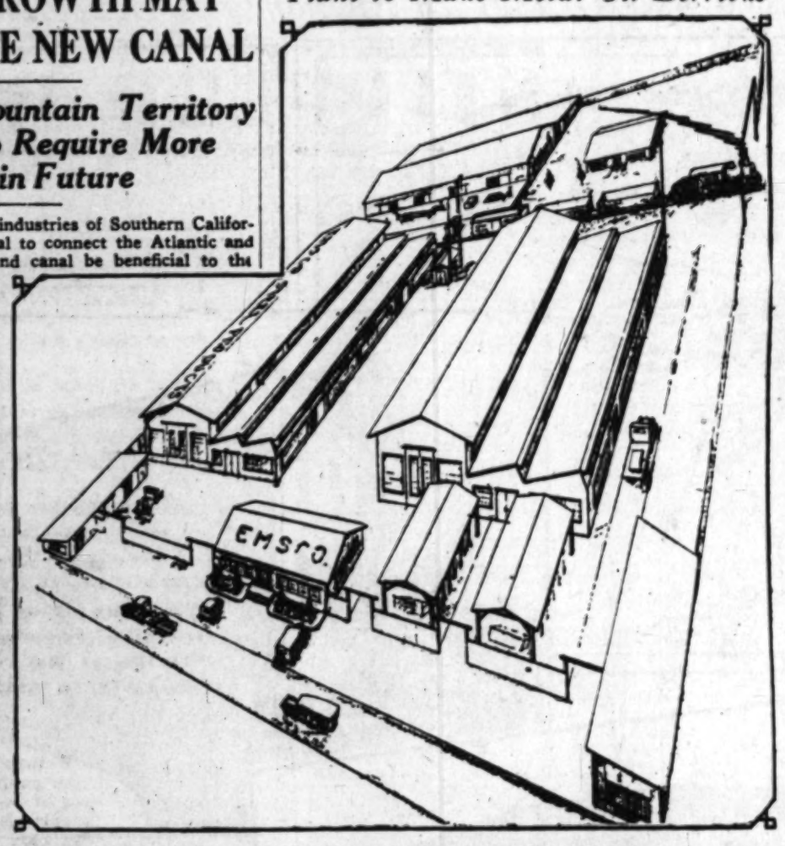
### IMPROVEMENTS ESSENTIAL

Rail communication between the East and West is necessary for many shipments in which the time element is a factor. A rate war or a handicap on the railroads would prevent essential rail improvements. In a recent report sent from Washington, D. C., regarding the Nicaragua Canal, it was stated that the railroads have reached capacity in freight shipments to the Pacific Coast. At least, this seems to be largely true under present facilities. Rail improvements are unquestionably essential, but they cannot be brought about if the competition to the railroads reduces profits to a margin which will not merit them.

### MUST CONSIDER ALL ANGLES

As the Pacific-Rocky Mountain territory develops additional rail communication with Coast cities and the East will be necessary. This same development will necessitate canal facilities, but this development must come in a way so as not to work to the detriment of Pacific Coast industries and the factors component of their progress. It would seem that the canal tolls question, if not given proper consideration, might seriously handicap the expanding industries of the southwest. But the advantages which these enterprises possess in many respects insure the industrial development of the Southwest, though it may needlessly be retarded.

## *Plant to Make Metal Oil Derricks*




The Emsco Steel Products Company's Factory

These buildings together with their machinery and equipment will represent an expenditure of $500,000 when completed. They are being built on a thirteen-acre site at the southwest corner of Harbor Boulevard and Seventieth street.

# JUNE RAND FORMS NEW FIRM HERE

## *Originator of Well-Known Products Will Continue in Business Locally*

Arrangements have been completed by Miss June Rand and Joseph Zukin for the organization of the June Rand Company, which will specialize in the manufacture of dresses, aprons, sport and house blouses. Miss Rand is well known as the originator of the Sassy Jane products; while Mr. Zukin is a member of a local garment-making firm.

The Sassy Jane firm was purchased in the bankruptcy court last week by the M. G. Cooper Dry Goods Company.

The June Rand Company will operate on two floors of the building at 746 South Los Angeles street. The products of the company will be ready for distribution in about four weeks. The investment of the new company, according to the organizers, will be approximately $50,000. The annual products of the firm will range between $300,000 and $400,000 in valuation.

It is the intention of Miss Rand and Mr. Zukin to market the products over the entire nation in the same manner that the Sassy Jane firm operated. According to Miss Rand, the personnel of the Sassy Jane firm is to be identified with the new company.

# TO OPEN MINERAL SPRINGS

## *Corporation Formed to Develop Properties at Santa Barbara*

[LOCAL CORRESPONDENCE]

SANTA BARBARA, March 3.—A medicinal mineral springs property, consisting of a group of six springs, among the hills of the mesa, three miles from Santa Barbara, are to be developed by a $250,000 corporation composed of R. F. Pinkham, C. W. Foy and George Kennedy.

It is estimated that a flow of 5000 gallons daily can be obtained from the springs without extensive tunneling or shaft work. A small bottling plant has already been established, and Mr. Pinkham has been supplying the Santa Barbara trade for some years. The water from the springs keeps indefinitely bottled, without sterilization, and at the end of twenty years bottled water shows no sediment, it is said. The solution of the various minerals include potassium sulphate, 38.55 grains per gallon; sodium sulphate, 662.34; bromin, lithium chloride, .33; sodium chloride, 45.42; magnesium chloride, 35.40; calcium chloride, 108.03; iodin, sodium carbonite, 3.65; sodium borate, .32; magnesium sulphate, 50.40; calcium sulphate, 32.64; calcium phosphate, 1.97; iron carbonate, 1.02; calcium carbopate, 1.61; magnesium carbonate, 90.03; silica, .87.

In connection with the enterprise the incorporators also expect to build a hotel for spring visitors on top of a knoll, 450 feet above sea level, and overlooking the springs.

### COTTON MILLS IN INDIA

The report of the Bombay Mill Owners Association, published December, 1922, shows that the number of mills in India increased from 253 in 1920, to 257 with 8,870,804 spindles, 123,782 looms, employing 232,179 operatives, and consuming 2,120,230 bales (392 pounds each) of cotton in 1921. These are mostly located in Bombay and Ahmedabad, but there is a tendency to locate new mills in smaller provincial centers. Five new mills were in course of construction. Trade Commissioner C. C. Batchelder, Calcutta, reports to the Department of Commerce.

# BUILDING STEEL PLANT IN CITY

## *Oil Derricks to be Built in City fr First oTime*

## *Site no Harbor Buolevard Covers Thirteen Acres*

## *Plans Announced for Large Downey Factory Addition*

Construction work on the first building of a group which are being erected by the Emsco Steel Products Company on a thirteen-acre site at a cost of approximately $500,000, is rapidly nearing completion, according to E. M. Smith, president of the firm. The new plant represents an undertaking on the part of the company which brings to Los Angeles a new list of products, the principal of which will be steel oil derricks. The plans for the new plant include the installation of machinery which will make it possible for the manufacture of a wide variety of steel products, including structural steel, steel band and bull wheels.

This first building is 100 by 200 feet, built of structural iron, with metal sash and corrugated iron siding. This cost of the first unit of the plant is approximately $65,-000, exclusive of the machinery with which it will be equipped. A similar structure will be built adjoining the first as soon as it is completed.

The plans for the new plant include the ultimate erection of at least five units in addition to an office building. Machinery to be installed in the building will represent an investment of approximately $400,000. A large part of this equipment is now in transit, and will be in place by April 1, the date that operations are to be commenced.

### HAVE LARGE SITE

The site of the improvements is at the southwest corner of Harbor Boulevard and Seventieth street. The property owned by the steel products company has a frontage of 1000 feet on the main highway to the harbor district. The property was recently purchased by the Emsco firm, a railroad side track is now being placed on the property.

Material to be used in making the firm's products include 100 tons of steel, which are now being shipped here.

The firm of which the Emsco company is a branch was established here in 1911 by E. M. Smith. At that time the buildings and equipment of the company covered two lots in the East Side industrial district. This plant alone since that time has increased until it now covers forty lots. There is more than four times the space in the present Clarence-street plant than in the original building. In addition to this plant the firm owns and controls Downey asbestos factory, to which an addition is to be erected in the near future. Besides the local factories, the firm has recently established a plant at Houston for the manufacture of corrugated steel pipe.

### VARIETY OF PRODUCTS

This is one of the products of the company, the manufacture of which was commenced recently. The pipe is used in oil wells to prevent "sanding up," which is common in the near-by and Texas oil fields. This product is said to be one of the best of its kind on the market. The patent for it is held by the local firm.

When the firm was first established here by E. M. Smith production was confined to the manufacture of mechanical rubber products. Since that time the production of corrugated steel pipe, asbestos and a number of other rubber products has been undertaken. The Harbor Boulevard addition marks another development of the firm.

Walter Smith and J. S. Smith are associated with E. M. Smith in the several plants. Both are brothers of the founders of the local enterprises.

# DATA INDICATE CITY'S GROWTH

### New Industries, Increased Postal and Banking Business is Proof

Thirty-nine new industries, with products ranging from stucco to dresses and from marmalade to paint, commenced operation in Los Angeles during the month of January, according to figures prepared by the Chamber of Commerce. Ten firms which have already located plants here reported plans for factory additions during the month while many others purchased sites for prospective structures. These figures along with the $3,-383,349 increase over January 1922 in building permits valuation, the $115,516 increase in postal business and the $134,943,632 increase in bank clearings emphasize the fact that Los Angeles is growing.

# SOUTH AMERICAN EXPORT

## *Decrease Reported During Last Year, but O for Future Now Unusually Bright*

United States exports to South America in 1922 were $223,816,781—nearly $50,000,000 less than the figure of $ for 1921, but far above the $124,539,909 total for the fiscal year June 30, 1914, according to figures compiled by the Department of Commerce. Officials of the department state that the falling 1922 was due to the continued business depression that throughout the continent until late in the year.

The fact that our sales to South America were approximately $100,-000,000 more during this severe crisis than they were in 1913-14 is evident of the extent to which American goods have become intrenched in the South American markets. The low point seems to have been reached in every country except Peru, and the restocking of many depleted lines will probably have the effect of regaining for the United States the ground lost last year.

The distribution of American exports to the various countries of South America is shown in the following table. It will be seen that the heaviest losses were sustained in Argentina, Brazil and while gains were registered 1922 exports to Colombia Ecuador.

UNITED STATES EXPORTS TO SOUTH AMERICA

| Countries | Fiscal year ended June 1914 | Calendar 1921 | Calendar 1922 |
|---|---|---|---|
| Argentina | $ 65,170,000 | $124,000,000 | $ |
| Bolivia | 1,145,558 | 3,000,000 | |
| Brazil | 39,940,934 | 84,000,000 | |
| Chile | 17,452,892 | 37,000,000 | |
| Colombia | 5,784,133 | 17,784,000 | |
| Ecuador | 2,967,752 | 5,000,000 | |
| Falkland Islands | 772 | 800 | |
| Guiana: | | | |
| British | 1,799,388 | 3,000,000 | |
| Dutch | 711,499 | 1,341,000 | |
| French | 393,854 | 900,000 | |
| Paraguay | 173,191 | 600,000 | |
| Peru | 7,141,822 | 24,000,000 | |
| Uruguay | 5,641,599 | 13,771,000 | |
| Venezuela | 5,401,350 | 5,000,000 | |
| Total | $134,539,900 | $322,501,000 | |

# GERMANY NOW OPEN TO SUGAR INDUSTRY

### LOSS OF PLANTS DURING WAR PAVES WAY FOR IMPORTATIONS

Through the loss of territory in East and West Prussia, by which Poland gained twenty-six raw-sugar factories, the burden of supplying most of the raw sugar of the country has been thrown on central Germany, thus bringing about a concentrative movement among the raw-sugar interests of that section, says Assistant Trade Commissioner O. S. Payne, in a report to the Department of Commerce. Recently thirty-three raw-sugar factories were incorporated into the Union of Central German Raw Sugar Factories.

The stockholders of this union, who are for the most part sugar-beet growers, in order to insure an outlet for their raw sugar, absorbed the Halle sugar refinery into the union. This combination endangered the raw-material supply of the Rositz refinery, one of the largest in Germany, and as a result it has also come into the union. The refining of sugar in central Germany is therefore entirely in the hands of the union, which has attained a position of such power in the market as to be able to influence the supply of raw-material and the prices of the refined products.

Imported sugar and its products are not subject to price control in any way. The amount of sugar imported, is controlled and is limited to the industries requiring it for further manufacture. Such industries must demonstrate the necessity for importation before an import license is issued. The export of sugar is limited to the proportionate amount of sugar imported. There is practically no general exportation of raw sugar and only those concerns which export sugar for further preparation may export equal to their imports.

# TULARE BUILDING ALTERATIONS FINISH

[LOCAL CORRESPONDENCE]

TULARE, March 3.— The new quarters were added to Tulare's available office space in the business district when the Farmers' State Bank announced completion of the remodeling of the second story of its building at Tulare and Kern streets. With the completion of one, all suites have already been engaged and are ready for their future occupants. The suites are handsomely finished. The new tenants will be Dr. Joseph Reis, Nowell and Moran, and other professional firms. The superior court of Judge D. P. Rose will occupy a room on the main floor.


BAY STATE
Brick and Cement Coating



The Mark of a Master Coating

THERE is an air of distinction—a note of individuality to the cement or stucco home that is finished with Bay State Brick and Cement Coating. For Bay State changes the drab-colored cement or stucco to a wonderfully rich white, or one of many charming and original tints.

As it beautifies, Bay State also waterproofs. It seeps into every pore and seals a home from dampness. The hardest rain cannot beat through a coating of Bay State. Write for samples and booklet No. 5

GRAHAM HAMBLY & SON
1335 E. 7th St., Los Angeles.
Phone Bdwy. 1006.
Ask your painter to figure "Bay State"



Our Bungalette $645.00




A small home that will look well in any locality.

One of the features that makes for its popularity is its very convenient interior arrangement.

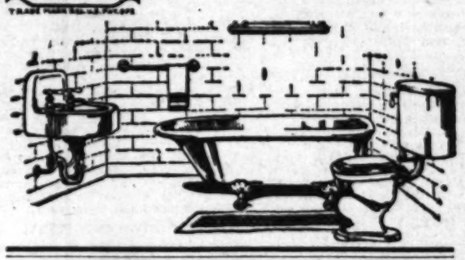
The price includes all the material, lumber, sash and doors, hardware, paint, stain and roofing. The inside is to be lined with plaster board which is furnished.

Our catalog No. 175, and the price is $645.00 F.O.B. our yard.

This price is subject to change at any time.

Ready Cut Department
WHITING MEAD
2260 E. Vernon Ave., near Santa Fe
Phone South 7894

Bath room Set $83
"A Grade" 3 pcs.-



The three-piece set as you see it illustrated. Choice of 4½ or 5-foot Roll Rim Porcelain Enamel Tub, wide apron lavatory and low white toilet, including fittings, screws and washers and all supplies necessary to connect the fixtures to the rough plumbing. You do not need to buy a single extra thing.

Remember, these fixtures are our Poppy Brand, Grade A, and fully guaranteed.



This Fixture $6.00
The bowl fixture pictured. Our No. G14. Has 16-inch white bowl.

Adjusto Lights $4.50
The nationally known and nationally advertised lamp. Sold most everywhere for $5.00.



New Garden Hose
Yes, and Guaranteed.
Per Foot, 8c
The prudent gardener is already watering his ground. It is much better to buy a hose and irrigate now than to lose your garden by waiting for rain.
Wrapped Hose, guaranteed one year, 8c to 12c per foot.
Molded Hose, guaranteed two years, 12c to 14c per foot.
All in 50-foot lengths with couplings free.

Low Toilets, $ Grade A
Low White Toilets with white tanks and either oak or mahogany seats; complete to the rough plumbing, including angle valve, etc. $35.00 each.

Low Toilets, $
We have quite a quantity that are slightly imperfect on account of these [illegible] we are selling at $30.00. They are real buys for shoppers.

Pedestal Lavat
$20.00 and $2
A group of Pedestal Lavatories have become somewhat damaged in handling and consequently we offered it these special low prices. The price does not include

Ready Roofing
This is one item on which we have established a reputation over a long period of time. We have a big stock on hand now and whether you are building a new building or repairing an old roof, you will find it a splendid buy.
King Roofing, $1.75 for light weight; $2.25 for medium; $2.75 for heavy.
Santo Roofing, $1.25 for light weight; $1.75 for medium; $2.25 for heavy.



This Fixture, $3.75
It's our No. 1788, the attractive Fan fixture pictured above.

Write for Our Electric Catalog
We recently brought out a new addition to our condensed electric catalog, and we would like you to have a copy of it. Simply drop us a line and it will be in the mail the next day.

High Grade Linseed Oil Paint, $2.00 Per Gallon
That's the headliner of merit, because this paint was made by one of the largest paint manufacturers in the country.
Dark colors only. Unfortunately, we have no white.
It is a job lot and we are closing it out in a hurry. Really, we should get at least $3.50 per gallon.

Enamel Specials
We are naming a special price on a flat under coating paint for use before enameling, $1.75 per gallon.
High grade white Enamel, specially priced at $2.50 per gallon.

Oil Stains ..$1.75 Per Gal.
Varnish ....$2.00 Per Gal.
Barn Paint .$1.25 Per Gal.
Red, brown or green. Just the sort of thing for very rough work.

Tangable Loom, Switch Boxes, $14 Per Hundred
Split Knob, $2.00 per 100
Full Chain Sockets, 45c.
Flush Switches, 35c.
Brass Key Wall Sockets, 45c.
Main Line Switches, 35c.
Base Switches, 35c.
Plug Fuses, 5c.
Loom Cord, $3 per 100 ft.
Pendant Key Sockets, 20c each.
Electric Door Bells, 80c.
Chest Rosettes, 10c each.
Concealed Rosettes, 15c ea.
Loom, $2.00 per 100 Ft.
Door Bell Transformers, $1. These are cast iron—porcelain.
Porch Bells, $1.35 each.
80c each.
Wire, 85c per 100 Feet
No. 14. Either inside or outside variety.

Wall Paper, 10c to $1.00 Per Roll
Priced with or without border, just as you prefer. A splendid new stock arrived recently with some remarkably good patterns and, remember, that on our papers priced from 25c to $1.00 per roll, we supply border paper at 3c per yard.

WHITING-MEAD
Estab. 1898. Phone 821-101 415 East Ninth Street Everything for Your





MISSION SQUARE
own a DUPLEX DELUX

APPROVED
TWO THOUSAND PEOPLE
Have inspected and approved these ultra-modern Duplexes. Reservations and
SALES TOTAL $150,000
Here is what you get in
Mission Square
—10 minutes' walk to Broadway
—Choice neighborhood
—High elevation—fine view
—4-Room Duplex
—Living rooms in mahogany with davenport bed.
—Dining compartment completely furnished
—Bedroom with dressing table and mirror
—Fully tiled bathroom
—Kitchen with porcelain sink, concealed laundry tub, built-in refrigerator, sanitary garbage container
—SOUND PROOF WALLS and FLOORS
—Lawns, flowers, shrubbery
For the LOW PRICE $9750
Some Higher
Some Lower
EASY TERMS
OPEN FOR INSPECTION
Open Saturday or Sunday.
TO GET THERE—West 8th to Witmer or Columbia; north to 3rd. Or, West 3rd direct to Mission Square. Or, westbound Crown Hill car at 9th and Olive.
REALTORS
A. WEBER
CALF & RYAN
MAIN 1238
Branch Offices
Open Daily
Columbia at Third
1901 West 8th
Telephone 81941

# FUTURE WEALTH WELL INSURED

*Intensive Cultivation Will Provide Room for Host*

*Advent of Industries to Make State Food Center*

*Markets to be Scattered to Earth's Four Corners*

BY WILLIS OWEN

[Additional information and data regarding the industrial future of Los Angeles are contained in the following article prepared by Willis Owen, eminent industrial specialist, for The Times. In previous article Mr. Owen has written of other observations which he made while on a trip to the East. Among the noteworthy predictions made by Mr. Owen is that this city will be a second Chicago industrially.—Ed.]

Sixty-five million dollars is a large sum for Los Angeles to have paid for food in 1922, from material, much of which it produced in the raw, or should have produced. But before going fully into this matter I want to answer a New York reader of The Times, who asks me to explain how it is possible for 40,000,000 people to live in comfort and luxury in California.

California's area is twice as great as that of Connecticut, New York, New Jersey, New Hampshire, Maine, Massachusetts, Ohio, Rhode Island and Vermont—twice as great, mind you—and yet these nine States support 30,000,000 people. Because of their wealth some of these people live in luxury, but do any of them really live in comfort? The winter and summer exodus to California does not indicate it.

Authentic records show that men are raising families in comfort and have a healthy bank balance on ten acres of intensively cultivated California land. Can the East do this? Can it grow six crops of alfalfa a year? It cannot. Germany is about the size of California and yet it supports nearly 73,000,000 people. In the proof of my statement that 40,000,000 people can live in comfort and luxury in California lies the explanation of why Los Angeles seems destined to become the great food market of the world, hence the financial, industrial and numerical center of the world.

### MILLIONS OF FARMS

George T. Edwards, editor "The Coast Banker," speaking before the Commercial Board of Los Angeles on "The Development of Our Back Country," said "There are only about 10,000,000 acres of land in California under cultivation while nearly ten times that acreage waits only the intelligent labor of our citizens to become fruitful. Much of this land can be developed for stock raising and other purposes without irrigation. The people of Los Angeles in the future will be independent of the eastern meat market."

California's large tracts of lands are rapidly being divided into one, five and ten-acre home-farms in which intensive scientific, diversified farming is replacing the old methods and the slogan "A few animals on every farm" is one that is being heeded for it is only a question of time when the owners of these small units will be called upon to furnish the meat and other food supply of the country.

### SMALL FARMS BEST

Charles Weeks, who is broadcasting the idea "One-acre and independence," writes: "We have proven beyond a doubt that the intensive little farm is far more successful today than the large farm, giving not only better financial returns but better environment for the highest development of man. I am writing a book on the possibilities of one acre, which I am sure you will be interested in.

It is my opinion that the southern part of California will be the scene of one of the densest populations in the world as the western course of civilization is filling its fertile valleys very fast."

### FOURTH IN CATTLE RAISING

We seldom think of cattle raising in connection with California and yet it stands fourth in the money value of its production, amounting to nearly $100,000,000 in 1922 and standing first in quality and food value.

California grows only about one-tenth the ham and bacon is consumes and yet it raises the finest hogs in the world; a wonderful opportunity for the enterprising man or woman to grow the 90 per cent and a fortune. The Allied Industries will afford an adequate market for this product and soon our exports will amount to millions of dollars per annum.

Superior oil, climate, food, water, cleanliness, cheerful surroundings and scientific care and breeding find an instant response in quality, quantity and profits; that is how the finer sheep, hogs, cattle and food fowls are produced. They respond to better things just as humans do—and California is essentially a land of better things.

Surely $65,000,000 is a large sum for Los Angeles to have paid in 1922 for ham, bacon, canned meats and similar food articles mostly produced in Chicago, and for jams, jellies, marmalades, pickled onions, pickled walnuts, canned chicken and other foods imported from Canada, England, New Zealand, Australia and Scotland.

### PRODUCE RAW MATERIALS

In many instances we produced the raw material from which these foods were manufactured, paid freight two ways, duty and four profits before we bought and consumed them.

We grow the finest figs in the world—why should we import a pound or a jar from anywhere? Soon we will supply half the world with canned and preserved figs. Florida is supplying San Francisco with canned grape fruit—soon we will change this industrial absurdity.

It is almost unbelievable the amount of money that can be made from one acre of ground devoted to raising chickens, ducks, geese or turkeys under some intensive system. Plenty of energy, enterprise, study and the sticking quality is about all the capital this industry requires.

### EXPORT TO ALL WORLD

In a short period of time we will be exporting all these things as finished products to the markets of the world. Don't misunderstand me—we are now exporting millions of dollars worth, annually, of canned and dried fruits, vegetables, butter, eggs and similar products.

From the inquiries that are being received it is evident that the Sunday Times is being read throughout the world. Because I wrote that this county paid more than $30,000,000 for shoes I don't want the readers to think that we have no industries or factories in Los Angeles. We have an amazing and rapidly growing lot of them, increasing at the rate of two for each working day.

The Times, editorially, expresses the belief that we have nearly 5000 factories and industries and that their 1922 output was more than $1,000,000,000, and I agree with this opinion.

Right here let me ask how many of you know that this city manufactured 10,000 car loads of furniture last year, worth nearly $40,000,000? According to Marius de Brabant, assistant general freight agent of the Union Pacific in this city, we shipped this furniture "to the very gates of the big furniture manufacturing centers of the Middle West."

With the advent of the Allied Industries into Los Angeles there may logically be established here three extensive tanneries of the modern type each of which will make a special kind of leather. The local leather and shoe industry presents a unique situation which I will treat of in another article.

# ORANGE QUEEN OF VALENCIAS

(Continued from Fifteenth Page)

fruit. Thus it is that there are located in Orange and the trading community tributory to this place, thirteen packing houses. Very recently the Central Lemon Growers Association of Villa Park, purchased three acres within the city limits and will build a $60,000 plant here with a 300-car capacity. This, with the Villa Park plant, will enable the Association to handle approximately 700 cars of lemons each season.

Last year the voters of the Orangle Union High School district voted bonds in the sum of $160,000 for additions to the school. This money has been spent; first, in the erection of a magnificent building, in which there has been found space for a community auditorium seating 1400 and in which is being installed a $15,000 pipe organ. There was also purchased a ten-acre tract immediately adjoining the school campus for athletic development of the pupils.

An increase in the attendance of the grade school made necessary during the year the erection of a $60,000 building in the eastern part of the city.

### PLAN BUSINESS STRUCTURES

Recently erected in course of erection or planned are the new $30,000 building for the Orange County Fruit Exchange, a storeroom adjacent to this building and the J. P. Boring block on South Glassell, 118 feet on North Glassell, heretofore residence property, has been purchased by a local woman, who has planned a two-story business structure thereon.

Taking the development of the community over a five-year period, will give some idea of the constant and substantial growth of Orange. For instance, building permits in 1917 were $146,000; in 1922, $924,000. In 1917 there were eighty-eight residences and four business houses erected; in 1922 there were 133 residences and sixteen business houses built, with fifty-nine residences remodeled. In 1917, there were 1221 gas consumers in the city, and in 1922, 1936, a gain of 715 resident and business consumers over this five-year period. In 1917, there were 1143 houses using water and in 1922, 1830, a gain of 689. in 1917, the Postoffice receipts were $14,378; in 1922, they were $26,226, a gain of nearly $12,000 in the five-year period.

Taking the above figures and basing the estimate upon the census of 1920, City Clerk W. A. White states that the conservative estimate of the population of Orange at the present time is about 7500 and there is an additional 5000 within the trading territory immediately adjacent to the city. The assessed valuation for Orange in 1917 was $2,685,399; in 1922, it will easily be $6,000,000, with a bonded debt of only $173,500. It is figured that the present tax rate of $1.65 will be lowered slightly, this year, by reason of the increased valuation.

Finally, the future of Orange has been bound up irrevocably with all of Southern California and this can but mean the constant growth of the city and the increased value of its properties. The 1,260,000 boxes of oranges produced annually in the Orange district, bring in more than $5,000,000; 275,000 boxes of lemons return $310,000, while the 1,252,000 pounds of walnuts add $340,000 to the above sum, thus giving a total annual orchard production in the Orange district of more than $6,000,000, not including deciduous fruits.

An active Chamber of Commerce of nearly 600 members is busy telling the world about Orange, "The Valencia Queen."

### FREIGHTS REDUCED

American sales of flour in the Dutch East Indies have fallen to near the vanishing point, compared to the tremendous imports of flour from Australia, says a report from Consul Parker W. Buhrman, Soerabaya, just received by the Department of Commerce. The explanation given by the consul is the high freight rates from this country—more than double the Australian rate. Another reason is that apparently the best American grades are no longer sent to those markets. The Australian rate used to about equal the American rate, and has evidently been reduced for competitive reasons.

### CUBAN TEXTILE IMPORTS

Imports of textiles into Cuba in 1921 amounted to $42,674,342, of which the principal items are: Cotton manufactures, plain fabrics, 13,266,095 pounds, $15,175,400; twilled fabrics, 3,066,425 pounds, $4,174,669; knit goods, 1,379,271 pounds, $3,196,224; ready-made clothing, 1,576,709 pounds, $3,235,287; other cotton manufactures, $4,352,096; bags for sugar, 56,208,668 pounds, $5,919,727; other manufactures of vegetable fibers, $2,648,304; wool manufactures, $2,483,029; silk and manufactures of, $4,100,798.

# INDUSTRIAL CONDITIONS IN BRIEF

*Increased Production in This Country Brings Advances in Prices; Ruhr Holds Foreign Interest*

FROM THE DEPARTMENT OF COMMERCE

Domestic Conditions: Early figures on January business conditions, received by the Department of Commerce, show great activity in the iron and steel industry. Pig iron production at 3,229,604 tons was the largest since October, 1920. Steel ingot production, 3,717,071 tons, was the largest since March, 1920. Unfilled orders of the United States Steel Corporation, 6,910,776 tons, were the largest since February, 1921. Shipments of locomotives were the largest since January, 1921, and unfilled orders were the highest since 1919. Large increases occurred in new flotations of capital and in new incorporations during January, but business failures again increased. However, there has been a notable decline in failures in the past two weeks.

The week ending February 10 witnessed a considerable advance in prices of stocks and bonds, and the Federal reserve ratio at 77 per cent was the highest in several months. Wholesale prices in general continue to advance, led by iron and steel. The retail price index of food rose in the week ending the 10th inst, after a steady decline since the middle of September. Sales of mail order houses and chain stores show large buying with good-sized increases over January, 1921.

Figures received by the Department of Commerce, during the week ending February 19, continue to show very large productive activity for January. Cotton consumption amounted to 610,375 bales, the third largest in our history. The production of zinc was the highest since March, 1920, and the output of bituminous coal the highest, with one exception, since December, 1920. Continued activity in building construction is indicated by the new high records in unfilled orders and production of flooring and the high seasonal movement of building contracts, lumber production, cement output and sales of fabricated structural steel. The demand for buildings and for railroad equipment continues strong and has given an impetus to the industries supplying the material for these needs.

The large car loadings and seasonally high retail sales, as well as the general depletion of manufacturers' stocks, indicate that the goods produced are quickly passing into consumption. Wholesale prices have continued to rise during February and retail food prices also have risen. Business failures have declined considerably and those of the week ending February 19 were the smallest since the end of October. Prices of securities and of sterling exchange advanced, while the Federal reserve ratio declined from 77 per cent to 75.3 per cent.

Foreign Conditions: Developments in the Ruhr region are the outstanding factor in the economic situation of France. France exchange has fluctuated considerably and the business outlook has become so disturbed that engagements for forward months are taken with great reluctance. Prices are rising in almost all important lines. Activity in iron and steel, the branches most affected, have been cut down by inability to secure coke. Falling off is marked in the leather, cotton and woolen industries. Unoccupied Germany has not yet been seriously affected by the Ruhr occupation, though the condition in certain industries is unfavorable, owing to an insufficiency of coal and coke. The cost of living continues to increase rapidly.

The note circulation, private discounts, and the floating debt almost doubled during January, and the latest budget estimate places the total deficit for the first quarter of 1922 at over a half billion marks. Prices and wages are advancing, and unemployment is giving increasing concern. Japan's imports exceeded exports in January by 54,000,000 yen in value. Total imports were 149,000,000, and exports 95,000,000 yen, the latter a decrease of 63,000,000 yen from December, but an increase of 12,000,000 yen over January, 1921. Prices of commodities are rising rapidly in Rumania. Industry continues depressed in Austria. Unemployment in the Vienna district increased from 90,000 at the end of December to 101,000 at the end of January.

The general Belgian situation presents some characteristics of a boom period, but a general lack of confidence in the future is evident. Lack of fuel is seriously hampering the metal industries. The financial situation of the government in Spain is improving steadily, but the industrial situation is not satisfactory, the slight improvement in the mining industry being more than counterbalanced by the troubles of the textile trades which are hurt by British competition and shortage of power. The general industrial and commercial stagnation in Denmark is being prolonged by several unfavorable circumstances among which is the adverse trade balance. Basic economic conditions remain undisturbed in Sweden by strikes in the wood, pulp, lumber and iron industries and among the stevedores of Goteborg. The money market continues quiet but firm in Japan, where unemployment and the cost of living are rising slightly. Amalgamation of small weak banks is expected to strengthen the financial situation. Imports continue to exceed exports. The settlement of the long drawn-out strike, at the Newcastle Steel Works, in Australia, has accelerated economic progress there. The wheat estimate is reduced to 93,000,000 bushels. Wool arrivals to January 31 are 1,475,000 bales. Business generally is good. Conditions are improving also in New Zealand. Slightly greater activity is reported from Manila though importers seem reluctant to place orders of any great importance.

### EXPORTS OF RAW SILK

The most striking change in Italian exports to the United States during the first half of 1922, detailed statistics of which have just been received from Commercial Attache H. C. MacLean of the Department of Commerce, appears in shipments of raw silk and silk waste, which fell from a total of 1261 metric tons in January-June, 1921, to only 324 metric tons in 1922 (metrican ton, 2204.6 pounds.) While raw silk is normally the most important item among Italy's exports to the United States, sales depend to a very large extent on the condition of the oriental market.

# MEXICO MAKES FARM PROGRESS

*Water From Stordge System for Irrigation*

*Large Stockyards to be Built in Mexico City Soon*

*Enrollment of Agricultural School Increases*

[EXCLUSIVE DISPATCH.]

MONTERREY (Mex.) March 3.—Several commissions of engineers have been appointed by the Department of Public Works of the Mexican government to make surveys and estimates of water storage dams and irrigation systems that are to be constructed in different parts of the country. The largest of these development projects is in the State of San Luis Potosi. The dam will be situated at El Mesquite and its construction is already under way. It is stated that the dam at El Mesquite will cost approximately $1,500,000 and will form a storage reservoir sufficient to irrigate 2,500,000 acres. In respect to area to be reclaimed, it is said to be the largest irrigation project in the world. The inland lake formed by the dam will also be the largest artificial body of water on the continent, according to engineers.

Another commission of engineers is in the State of Sonora doing preliminary work for a system of canals by which the water of the Sonora River will be used in irrigating nearly 1,500,000 acres of agricultural land. During the rainy season, the Sonora River carries a large volume of water, but in the winter is practically dry. It has been found that in some sections it follows an underground course.

### PROVIDES WATER STORAGE

The plans which the engineers expect to carry out include the construction of a system of dams in order to store the water in the rainy season and a system of canals for its distribution on a large area of land which, at the present time, is not under cultivation.

Another commission is working in the northern section of Sonora for the purpose of surveying the land and to make plans for extensive irrigation in the Guaymas Valley.

The fourth commission is now directing the building of an immense dam in the upper section of the Yaqui River. It will afford a water supply for irrigating about 400,000 acres of valley land.

### PLAN BIG STOCKYARDS

[EXCLUSIVE DISPATCH.]

MEXICO CITY, Feb. 24.—The Mexican Packing Company, which controls the meat and packing industry in this city, has announced his intention to construct a stockyards in the vicinity of Mexico City which will be among the largest in the world. The great stockyards of the Argentine Republic will be used as a model, although the company plans to make the one here larger and more modern than that of the South American country.

The projected plant will be a model of efficiency and cleanliness. Before being killed the animal will be closely examined to see that it has no disease, while the killing process is so devised that there will be very little bleeding and the carcass of the animal will not touch the ground. The animal will then be washed, sewed in a canvas and placed in the refrigerator, no human hands touching it during the entire process.

The company also plans to construct large ranches for the raising of cattle within a short distance of the city of Mexico. The lands have been examined and pronounced ideal for the grazing of cattle.

The system to be used is similar to that in vogue in the ranches of the United States. The cattle will be carefully selected and kept on the lands for a space of 110 days, so that when ready to be killed they will be in the best possible condition.

Contracts have been signed by the company with many of the largest cattle raisers in the country to provide large numbers of select cattle, many of which have already begun to arrive.

### SCHOOL OVERCROWDED

The School of Agriculture of this city finds itself in difficulties due to an overcrowding of the school. Nearly 600 pupils have applied for admission, while officials of the school claim that there is room for only 400.

The hope of the authorities of the institution at present is that many of those who have applied for admission will not present themselves for the matriculation. An appeal has also been sent to the Secretary of Agriculture that the school be increased in order to take care of the excess number.

# OUR TRADE MARKS ARE GIVEN PRIORITY

The adherence of Germany to the Madrid Trade Mark Convention on Dec. 1, 1922, and the consequent acceptance of approximately 20,000 international marks for registration without preliminary examination, was a cause of concern to the owners of American trade marks registered in Germany, owing to the possibility of conflict between the international and the German registrations.

Since the United States is not a member of the Madrid Convention, the position of American marks in respect to priority over international trade marks has been definitely established by the German Patent Office, the tariff division of the Department of Commerce explains. In case of conflict, any American trade mark, registered in Germany previous to Dec. 1, 1922, holds priority over any trade mark included in the list accepted under the terms of the Madrid convention.

Before an American trade mark, for which application was made after Dec. 1, 1922, can be registered in Germany, the Berne list must be examined, and if no conflicting trade mark is found, the American registration will be granted. In the contrary case registration will be denied the American mark.

### MEXICAN TARIFFS

The text of the Mexican decree increasing the duties on automobile and truck tires, has now been received by the Department of Commerce. It shows that the duties on rubber tires for all vehicles have been increased. The new classification places all tires under the same items as those for trucks and automobiles.


# STIPPLED BRICK

*Bringing Out Color*

THERE is as much difference in the colorings in brick as there is in the lustre of carbon. The diamond scintillates — the lump of coal is dead.

Skillful burnings in the kiln frequently produce beautiful colorings, the effect of which is not brought out to perfection on account of the finish of the brick's surface.

Stippled Brick has a delicately roughened surface, soft in appearance and brings out to the best advantages the various rich glowing colors of the brick, at the same time preserving a correct dignity, and where this type of treatment is demanded, creating an effect of artistic beauty that cannot be surpassed by any other facing medium known.

—Written around excerpts from a book published by Western Brick Co., of Danville, Ill., Patentee of Stippled Brick. L. A. P. B. Co. is the only concern in California licensed to manufacture Stippled Brick.

An interesting exhibit of Stippled Brick may be seen at our Display Room.

"The Standard of Quality in Clay Products"

**L. A. Pressed Brick Co.**

ENTIRE SIXTH FLOOR—FROST BLDG.
Second and Broadway
Phones Main 7271 — 60106



*Analysis No 1.* Where a warehouse should be built.




*Where Commodities Entering Storage—*

Can be received conveniently, quickly, and cheaply with the least possible handling. That is the first important factor in selecting a warehouse site. It is necessary, therefore, that (A) spur tracks from the warehouse door connect with every railroad in the City; (B) that highways, free of traffic congestion, and offering as short a haul as possible, connect with the Harbour.

*Where Commodities Leaving Storage*

Can be delivered quickly and at a minimum expense. That requires (A) a short haul to the downtown district and direct boulevard connections to that district and to surrounding communities in both of which delivery occurs and (B) a sufficient number of highways to protect trucks from long traffic delays and expedite their movement. (C) Clear highways and free access to L. C. L. stations of rail carriers.

Study chart above. You will note that

*Southwest Industrial Gateway Terminal*

(Bounded by Central, South Park, Slauson and Florence Avenues)

Offers (1) easy access to all Harbour Boulevards, either existing or in contemplation;

(2) a network of streets leading to downtown district, and all Southern California.

(3) spur tracks connecting with all railroads and L. C. L. stations.
(4) street cars for employees.
(5) cheap municipal power, and
(6) water—abundant municipal and pump supply.
(7) sewerage.
(8) natural gas.
(9) fuel oil where required.
(10) unexcelled fire and police protection.
(11) priced by L. A. Realty Board appraisal.

**W. H. DAUM**

Analytical Realtor
Industrial Analyst
828 Van Nuys Building

W. H. DAUM, 828 Van Nuys Bldg., L. A.
Send me more information about:
(a) Factory sites in Southern California.
(b) About opportunity to invest $..... in
.....
(Here name business interested in)
Name .....
Address .....


*Farm and Tractor* —The only agricultural magazine devoted exclusively to local conditions. It deals with irrigation, fumigating, fertilization, poultry, live stock, horticulture and gardening as conducted in the Pacific Southwest. Issued each week with the LOS ANGELES SUNDAY TIMES.

# INDUSTRIES FOR PASADENA SOON

## Eastern Capitalist Depicts Suburb as Factory City

## Population to be Greatly Increased by Change

## Natural Beauty Would Not be Injured by Plants

By a [illegible] Staff Correspondent

PASADENA, March 3.—Factories with a total number of 20,000 employees or more and a resultant population of over 100,000 in Pasadena within the near future is the vision of V. W. Bayless, retired banker and lumber king of Minneapolis who is spending the winter at the Crown Hotel.

"The numerous advantages offered in Pasadena for industrial purposes cannot longer be ignored," said Mr. Bayless on interview. "The time is come when Pasadena must forget its smugness and self-complacency as an immaculate residential city and take its place among the great manufacturing centers of the Southwest."

Mr. Bayless added that the factories need not destroy the beauty of the city, predicting that they will be handsome structures surrounded by broad lawns, trees and flower gardens. City regulations, he said, will provide against smoke and unsightly debris.

**FREIGHT CENTER AT PARK**

Among manufacturing facilities offered to Pasadena, as cited by Mr. Bayless, is potential hydro-electric power in the district sufficient to run the factories of the entire State. He predicted that Lamanda Park, a suburb on the east of the city, would become a great freighting center.

"Pasadena will have factories manufacturing boots, shoes, cotton goods, clothing, watches, jewelry and similar commodities," said Mr. Bayless. "Power, fuel, transportation and housing facilities for the laborers are only waiting to be used."

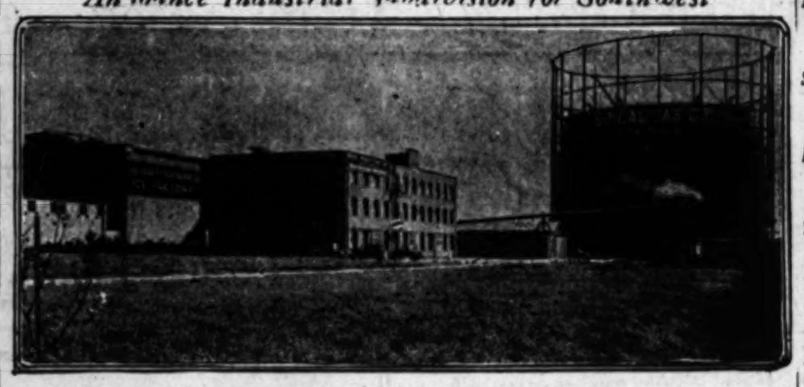
Undesirables and labor agitators will never find a foothold in Pasadena because of ideal living conditions for the workers, according to Mr. Bayless. He said that there is no comparison with industrial conditions here and those in the East.

**IDEAL FOR WORKERS**

"Working people who live in hovels, in four-smelling tenements and amid the degrading influences of the great industrial centers of the East cannot be expected to be either efficient or loyal," he said. "Their environment breeds discontent and they fall easy prey to the insidious influence of labor agitators. Strikes result inevitably. With ideal climatic and housing conditions such discontent could never find roots in Southern California. The workers will live in pretty little bungalows, each with its own lawn and garden. They will be a clean-bodied, clean-minded, wholesome folk who would be a credit to any community. The fear that factories in Pasadena would bring an undesirable element is entirely unfounded."

Mr. Bayless, who has large real estate interests in Pasadena, watched Minneapolis grow from a town of 25,000 to its present prestige as an industrial and commercial metropolis. He has studied community building in many parts of the country, and has been actively associated with numerous constructive enterprises. He hopes soon to make his permanent home in Pasadena.

## Announce Industrial Subdivision for Southwest



A Part of the Western-Avenue Industrial Center

Fifty-four acres located at the southwest corner of Western and Slauson avenues were opened last Sunday. Eleven firms already have sites adjoining the property that is to be sold. Blue & Mason, industrial specialists, and Hugh Evans, agents for the property, announce that half of the business lots fronting on Western avenue have been sold.

# MANILA MARKET REPORTED QUIET

There are no heavy overstocks of piece goods in Manila, Trade Commissioner John A. Fowler cables the Commerce Department, but importers are hesitating to place new business on account of the opinion among the Chinese that the market will break in June or July. There is small purchase from local stocks for immediate needs.

Window glass movement is slow compared with former months. There are no overstocks and prices are well maintained. Late rains have affected the sale of plants and oils. White lead movement is normal. It is reported that English zinc and paste paint are giving strong competition. Red lead movement is slow on account of structural backwardness. The cement market is reported steady, with increasing supplies from Europe. America is not in the market.

Sugar mill returns are well up to expectations. It is believed that planting will be about the same as last year, one estimate giving a probable increase of 20 per cent because of improved prices. This, however, should be taken with reservations. Of the area already planted, it is estimated that from 10 to 20 per cent has been replanted on account of the late rains.

January prices for hemp fluctuated very little. Large shipments of medium grades to the United States for binder twine continue. Reports from the provinces indicate that 1923 will show increased production over last year. Unofficial but reliable trade figures show receipts in Manila and Cebu from January 1 to February 12 of 135,000 bales; shipments amounting to 151,000, against 114,000 last year; and stocks of 139,000 bales, against 269,000 last year.

There is small seasonal demand for rice threshers with tractors and plows. Otherwise there is no activity in tractors, although active sale of parts continues. The Foster alcohol process is expected to stimulate the use of tractors and trucks on sugar estates. Medium priced and cheap passenger cars are in demand, which is limited to actual needs.

# CONDITIONS IN CHINA ARE IMPROVED NOW

The situation in the Ruhr Valley offers the opportunities to American business interests in China and the Far East generally, says Trade Commissioner L. W. Hoyt in a cable to the Department of Commerce. The first indication of this is the 10 per cent rise in the price of American indigo. The Chinese New Year settlements were satisfactory and a greatly increased trade is expected in spite of the unchanged political situation. Stocks of goods are low in all lines even including cotton piece goods.

The price of cotton is 22½ cents gold per pound now. Yarn prices have advanced slightly which is a very healthy sign. The price of Douglas fir has increased, now selling around $38 ex-yard. The steel market is reported to be strong. The present stocks of tin are very low due to the labor shortage and the brisk demand at the latter part of last year. The laborers discharged during the dull market have found other employment and at present there is a shortage of labor in this industry. Exports of slab tin for 1921 were 5907 short tons and a small quantity of ore. No increased output is expected until spring.

# TO ENLARGE QUARTERS

## Extensive Improvements Planned by Two Churches at Visalia

[LOCAL CORRESPONDENCE.]

VISALIA, March 3.—Work on a new social hall and meeting-room for the First Presbyterian Church is under way. The women's auxiliary adopted plans which were approved by the trustees. These plans call for the complete finishing up in a modern and attractive way of the large basement under the church, with installation of a complete kitchen and pantry and furnishings of the hall. The ladies, with Mrs. Morley Maddox as president, have assumed financial responsibility for this improvement, which will provide for present needs of the church. A large addition is to be erected in the future in which to house the entire religious educational program.

Plans for complete reconstruction of the Methodist Episcopal Church, South, including the addition of four new classrooms and a kitchen, are so nearly completed that work is expected to be under way within the next two weeks. This improvement will cost between $5000 and $6000, according to Rev. Douglas T. Reed, pastor.

The additional building will adjoin the present edifice on the east, running to the property lines. A new roof will be put on the building, the interior will be redecorated, new windows will be installed and the entire exterior will be stuccoed.

**COTTON CLOTH EXPORTS**

Shipments of cotton cloths from the United States in 1922 to noncontiguous territories were 643,305 square yards valued at $145,230 to Alaska; 7,407,364 square yards valued at $1,446,964 to Hawaii, and 35,145,815 square yards valued at $5,857,369 to Porto Rico, sales to the last-named territory comprising 11,561,498 square yards of unbleached cloth, 6,321,815 square yards of bleached, 4,595,531 square yards of printed, 9,565,104 square yards of piece dyed and 3,101,706 square yards of yarn or stock dyed cloths.

# ARGENTINA HAS MANY OPENINGS

## Securities of Southern Land Said to be Sound

## Markets of Nation Present Great Opportunity

## Writer Says Country is Anglo-Saxon in Character

BY C. E. WOODSIDE

[EXCLUSIVE DISPATCH.]

BUENOS AIRES, March 3.—In order to understand financial conditions in the Argentine Republic it is necessary to understand the common method of financing, and also the conditions which have necessitated these methods. Throughout the United States and especially in California, it is the custom for each school district to issue bonds for the construction of school-houses. The total school debt of the districts in the United States would amount to a very large sum, but these bonds are the obligation of the district and not a general obligation of the State or county in which the district is located.

In the Argentine, however, the school district has no credit. The laws organizing the school district do not even make it possible for the district to issue bonds. For this reason the money has to come from the province (which corresponds to our state) and all of the money invested in school buildings within the province comes either from general taxes or from money borrowed by the province.

**ISSUE SOON PAID OUT**

Just at this time the Province of Santa Fe has authorized a loan equivalent to $5,000,000 in American money, the proceeds to be used entirely in the construction of school buildings within the province, and these bonds, together with interest will be paid off in eighteen years, under a system which is universal, both in the cities, provinces and in the nation.

If all the elements of strength which are back of the school bonds above mentioned were fully appreciated in the United States, these bonds would sell very quickly and at a high price, and as the merit and strength of these securities become known in the United States it is reasonable to expect that there will be a substantial demand for them.

**TO DEVELOP RAPIDLY**

For some years to come the Argentine Republic is sure to develop very rapidly and is going to need large sums of money in this development. It will need great quantities of machinery and other manufactured products which the American manufacturer will be glad to sell, but the exports of the Argentine will not be sufficient to pay for the imports, and this difference will have to be made up by borrowing money. The investment wealth of the United States is now so great that it is seeking the world markets for an outlet and the fundamental conditions and actual merit of the securities in the Argentine are better than those offered in any other country in the world.

While the Spanish language is the official language of this country, yet there is a larger percentage of Anglo-Saxon people in the Argentine Republic than in any other country in the world with the exception of Great Britain and the United States. In a recent article in the leading financial publication of the country, the author takes the position that America, Argentine and Great Britain are the three Anglo Saxon nations, and there should be a strong community of interest between them.

**SHOULD LEARN METHOD**

Should one visit the leading pleasure resorts of this country, he would have difficulty in knowing whether he was in the United States or in the Argentine; it only remains for the investors of the United States to become acquainted with the strength and resources of the Argentine Republic, and for the people of the Argentine Republic to become acquainted with the American methods of doing business, in order to bring about a strong financial and mutually advantageous relation between the peoples.

# FRENCH TEXTILE INDUSTRY

Conditions in the French cotton textile industry are poor, according to a report to the Commerce Department from Commercial Attache Chester Lloyd Jones, Paris. The high price of cotton is hindering the sale of manufactured products and the decline in value of the franc has temporarily disorganized the purchase of raw cotton. Spinners profess no particular alarm as they claim to have stocks of cotton sufficient for several months.

Business in woolen textiles has fallen off and future conditions are unsettled. Manufacturers have wool yarn stocks for three months ahead, and enough old orders for ordinary woolen goods until May. Higher prices are demanded on new orders and buyers are holding off fearing the effects of further exchange fluctuations.

The raw silk market became active the latter part of January and finally, after much speculation, manufacturers were forced to place orders for raw materials. The looms are still active, but a reduced output is feared for the future. The outlook for manufactured products is not bright, sales having fallen off, and business generally being difficult and unremunerative.

There is a good demand for Russian flax, but buying is hindered by the rise in pound sterling. Little home-grown flax is offered. Spinners are buying carefully, and covering themselves by manufacturing on order. Sales of yarn and cloth are only relatively satisfactory.

**FIRM BUYS NEW PLANT**

To take care of its growth in business pending the completion of its large plant, Ko Fan, Inc., has purchased the plant of the Orange Crush Bottling Company at 1135-41 South San Julian street. This plant will be used in addition to their establishment at 464-464½ East Third street. Both parties were represented by Ned B. Johnson of the W. A. Heitman Company.

# TULARE BUSINESS FIRMS SELL INTERESTS

[LOCAL CORRESPONDENCE.]

TULARE, March 3. — W. R. Foreman, for some time manager of Tanner's Music Shoppe in this city, and later of the new store in Fresno, has completed a deal by which he becomes sole owner of the local establishment. Mr. Tanner has moved his home and business to Fresno to better attend to interests there and Mr. Foreman will concentrate on Tulare trade.

J. H. Shirk & Son, proprietors of Shirk's ice cream and dairy plant at Inyo and L streets, recently sold their interests in the plant to G. H. Neilsen of Bakersfield, who has been associated with the Kern County Creamery Company for some period, and who is experienced in the manufacture of ice cream and other dairy products. C. G. McFarland has taken over the delivery department. Mr. Shirk and son will remain in the city for a time.

# SILK-WEAVING TO OPEN AT [illegible]

[LOCAL CORRESPONDENCE.]

REDLANDS, [illegible] nouncement has just been made of another big boost for the industry here. Two new plants are to be established soon. Hodgson [illegible] ordered ten looms for the manufacture of silks and C. E. [illegible] presented to the Chamber of Commerce the plans for the new weaving plant.

**TO BUILD LARGE [illegible]**

A six-story, class A building is to be erected on the corner of Francisco [illegible] ter Park Place for [illegible] E. H. Janfen. The building will be ninety feet in depth by 100 feet in length, and will contain 100 rooms. It will represent an investment of approximately $[illegible].

**SANTA ANA [illegible]**

The plans have been completed and bids are now being taken on the proposed Y.M.C.A. building to be erected in Santa Ana. The structure will cost approximately $200,000. It will be of reinforced concrete construction and will be equipped with modern furnishings. The plans are being prepared by Architect [illegible]


# Plenty of Money for Building Loans

LOANS on any projected or recently-completed residence or apartment house that is well located in Los Angeles or its immediate vicinity will be promptly closed, no delay.

## Interest Rate 6½%

Any amount will be loaned on apartment houses; on residences $8000 is the limit. Each loan is made for 15 years and may be paid off in 3 years, or after 5 years, as the case may be, without bonus. Interest is payable semi-annually. Principal is reduced by the semi-annual payment of 3% of the face of the loan.

*Unlimited money is also available for our usual 3 year First Mortgage Loans*

MORTGAGE GUARANTEE Co.
620 South Spring Street, Los Angeles
[illegible] 6507

# Beautiful Citrus Orchard Homesites

## Now on Sale in the Famous

# DAVID HEWES RANCH

in the frostless foothill district of Orange County, noted for its highly productive Valencia orange and lemon groves.

This entire ranch of 675 acres of producing Valencia oranges and lemons is now being subdivided and sold in tracts of five acres and up, at very reasonable prices. Easy terms can be arranged.

Each acre of land carries unsurpassed water rights and interest in established packing-house upon the property.

Complete information and maps at tract office on ranch, located 3 miles east of Orange and 5 miles northeast of Santa Ana.

**Postoffice Orange, Cal.**

**David Hewes Realty Corporation**
**D. EYMAN HUFF, General Manager**

COURTESY TO ALL REALTORS

Realty and Business Investment Section.

# Los Angeles Sunday Times

Part V-a: 12 Pages
REAL ESTATE LINERS.

XLII. SUNDAY MORNING, MARCH 4, 1923. ON 'CHANGE [Where Men Meet for Buying And Where "Things Are Doing."]

hat You Want.
YOU WANT IT.

IFIED INDEX
TATE, FINANCIAL
EST HEADING
Page.
1—3
4
5
6
6—7
7—8
8
8—9
9
9—10
10
10—11
11
11—12
12—13
13
13—14
14
14—15
15
15—16
16
16—17
17
17—18
18
18—19
19
19—20
20
20—21
21
21—22
22
22—23
23
23—24
24
24—25
25
25—26
26
26—27
27
27—28
28
28—29
29
29—30
30
30—31
31
31—32
32

HOUSES— For Sale

Miscellaneous

A DREAM of a home in Wilshire Built by an architect for his own occupancy Everyone agrees that I spend the next year in New York this and rather than rent this house I will sell it at a sacrifice. Large lot with 2 fronts, 100 ft. each, on Wilshire Boulevard, Highland Park. Wilshire corner lot, right in the most prominent residence district of Wilshire Boulevard. Size of each 100x150 ft. Home has central hall, large artistic living-room with high ceiling and decorated in oak. Dining-room in Spanish design. Travertine mantel with real open fire place. Conservatory with glass roof and fountain. Dining-room, breakfast room, kitchen and pantry. Well equipped kitchen, made-in cabinets, built-in ice box, second floor has 4 bedrooms, each with private bath, one bedroom being artistic boudoir, with fireplace and dressing room. Tile baths throughout, tile floors, large closets and dressing rooms. Large hot and cold water supply. Three-car garage, with chauffeur's room and bath. Lot is level and beautifully planted. The work of a master. The reception-room, living-room and dining-room all open for entertaining on to the patio. The finest of French doors to the patio. The main master's bedroom is of enormous size, is exquisitely decorated and has in connection 2 stores and 2 dressing-room and bath. There is a pantry convenient kitchen, maid's room and bath to complete the first floor.

A very acceptable stairway leads to two commodious bedrooms, both of which command beautiful mountain views. One has attractive fireplace and dressing-room. The bath is tiled with the other for effective appointments. Garage for two cars.

We can unreservedly say that this is a property without comparison in the whole of Wilshire. The price is well below the market for this exceptional style of home.

Open for inspection daily.

Let's Talk It Over.

CLINCH & HURTLE,
608 S. Western Ave.
Phone 569-048.

THIS "AD" CONTAINS SOME STARTLING INFORMATION. WHO PAYS? THE BUYER.
$500 TO $1000 DOWN.
5-ROOM BEAUTIFUL BUNGALOW BETWEEN VERMONT AND NORMANDIE, $4500 TO $5000.
DO YOU KNOW MANY BUILDING SELLING HOMES ON SMALL PAYMENTS AND SMALL MONTHLY PAYMENTS, DISCOUNT FIRST MORTGAGE TO YOU AND TRUST DEED TO S. P. NATIONAL BANK? PURCHASE PRICE $4500. THIS ADDITIONAL COST TO BUILDING, INCLUDING PART OF VALUE OF LOT, IS ADDED AND SOLD THEM DESCRIBE FINISHED. BECAUSE WE HAVE NOT BEEN COMPLETED IN THEY HAVE ONLY MORTGAGE OR TRUST DEED. WE BUY LOTS WHOLESALE, PAY CASH FOR ALL IMPROVEMENTS, BUY LUMBER, CONCRETE, PAINT AND CASH FOR ALL MATERIALS. BUYING LARGE QUANTITIES IT RESULTS IN LOWER PRICES. SKILLED, EXPERIENCED, FAITHFUL WORKMEN. HAVE LARGER CAPITAL TO GIVE YOU BETTER SERVICE. THE FACTORIES WE ARE STARTING 5 BUNGALOWS ON OUR OWN PLANS AT A TIME. BUILDING DETAILS DISTRIBUTED INTO NEIGHBORHOOD. BUT NOW, SELECT YOUR LOCATION BEFORE BUYING THE 5 HOMES. MAKE YOUR FINAL DECISION, PLANS BY INSPECTING HOUSES OCCUPIED BY SATISFIED BUYERS. THEY SHOW YOUR HOME TO US.
CHICAGO-L. A. BUILDING CO., BUILDERS, 1ST FLOOR, 1ST TODAY, 1000 S. VERMONT AVE., OR 524 S. SPRING ST., ROOM 203.

A BUNGALOW BEAUTIFUL.

We take pleasure in offering one of the most distinctive bungalows to be found on our good fortune to locate.

Just north of Wilshire Country Club, on a beautiful street paved and with ornamental lights. Large living-room with Gothic ceiling, side lights; very artistic dining-room; three bedrooms, all hardwood floors throughout. If you want a home worth while and desire to pay cash or a fair price for it, you better see this before tonight. Drive out Wilshire to Normandie, 2 blocks to Country Club, to 645 Lillian Way. Before you believe to be the best-looking house in the neighborhood and if you are not well satisfied, don't buy it. Open for inspection, and you will be pleased.

CALL O'CONNELL; evenings ex. 867731, with
CRESLOW & HOYT,
Wilshire at Harvard.
Wil. 4286. Wil. 4286.

FRANK H. BROOKS,
244 S. Western Ave.,
for the following:

Beautiful Dutch Colonial with four bedrooms, in heart of Wilshire district, Lot 50x135. A GOOD BUY!

7-room frame bungalow on St. Andrews near 1st Street. 2 bedrooms. 50x150. BARGAIN.

Business zone Melrose Hill, 5 bedrooms, 3 tile baths. Large garden in rear. Exceptional neighborhood. Can be bought reasonable.

Well built Italian stucco bungalow, 2 bedrooms. Come to Western Ave. shopping district. Owner ANXIOUS TO SELL. $22. $1000.

New Colonial bungalow, 6 rooms. 47x140. A bargain at this price.

For information concerning any of the above, see or call Mr. Lewis, with
FRANK H. BROOKS, Realtor,
244 S. Western Ave. 567862.

$100 DOWN—PRICE $7000.
WORTH $9000. NONRESIDENT OWNER. MUST SELL. BEAUTIFUL BUNGALOW HOME. ALL HARDWOOD FLOORS. ALL FIXTURES. ENGLISH DESIGN. 1 BLOCK FROM RED CAR. 1½ BLOCKS FROM YELLOW CAR. OPPORTUNITY PARK CORNER LOT. ALL IMPROVEMENTS MADE PAID. HARDWOOD, ART STONE CHIMNEY, FIREPLACE, MANY BUILT-IN FEATURES. ENCLOSED, ENAMELLED, COOLER, IRONING BOARD, LINEN CLOSET, PINK BATH. PLUMBING AND FIXTURES. ENGLISH PUTT, SCREENS, SHADES, CEMENT PORCH. OWNER, HOTEL HAYWARD. PHONE 3121. PHONE 1000 TODAY. AT AUTO: PASADENA AVE. TO WEST AVE. G, TURN LEFT TO COR. WEST AVE. AND MERIDIAN ST. WEST PARK, OR YELLOW CAR MARKED "ANANDALE BLVD. TO MERIDIAN ST. WALK 1½ BLOCKS RIGHT TO THIS. OPEN. 61 AND PARK.

WILSHIRE BUNGALOW BARGAIN—
$1500 HANDLES.

Now 5 rooms, unusually attractive, 60-ft. lot. Choice location, 1 block car line. Must be sold to be appreciated. Owner away during week.
1127 Bonet Place.
Key for inspection Sunday, March 4, only.

WESTERN AVENUE BRANCH.
GOING & ANDERSON CO.
1000 S. WESTERN AVENUE.
PHONE 707-12.

Main office Detwiler Bldg., 412 W. Sixth.

FOR SALE—
BY OWNER.
WILSHIRE DISTRICT.

Unusually attractive stucco double bungalow, each side having 4 very large rooms and bath, arranged for very modern apartment, hardwood floors throughout. Large east-front lot with double garage. Ideal neighborhood, only 1 block from electric cars, being

907 N. OXFORD.

Apply to owner on premises.
GREAT BARGAIN.

YOU ONLY HAVE TO SEE this elegant home near Wilshire to love it and you will admit that it is a DREAM. No money or pains have been spared by the owner, who is also an architect. From the first view he is going back and his interpretation of it, and attractive result before original and actual cost. Price only $23,500 cash. Consider terms. Will accept vacant lot as part or first payment down. See MR. MYLES or MR. ROOK, with
J. C. MORTON CO.,
Holly 2100. 626 S. Western ave.

This City's Best Bargain.
LAFAYETTE SQUARE.
1861 Rodney Road.
Reduced $7000 for quick sale.

This wonderful home, with 11 rooms, 2 tiled baths, 4 bedrooms, separate maid's room with bath, Interior finished in oak hardwoods. Lot 120x180, great location court, sprinkling system front and back. Gorgeous shrubs, fruits and flowers. Price $29,000. Your own terms. Inspect today between 10 and 3

SPANISH STUCCO HOME, $17,500
Reduced account the beautiful residence in heart of Wilshire section. This home stands out as lasting evidence of the skill of a master builder. Will take small payment down.
Beautiful 2-story frame, 9 rooms, located Wilshire section on paved street, $17,500. Easy terms.
ROBINSON REALTY CO.
6020 W. 10TH ST. 787301.

HOME BUILT IN CITY.
7-ROOM MODERN BUNGALOW, UNFURNISHED, $6000. FURNISHED, $7000. Hardwood floors, furnace heated, garage, etc.
GOOD BUY. 2-STORY RESIDENCE.
1 LARGE BEDROOM UPSTAIRS.
Lot 50x150. Garage $2000. Terms. $1000.
BRING A NEIGHBOR. 817 Hans Bldg.

FOR SALE—6-room Colonial, almost new at 4567 Rosewood. Large lot 50x135'. Will show to suit ground bargain at $7500. Must sell. Examine and then see
E. E. ALEXANDER.
EDW. D. SILENT & CO., 6th & Hill.
Jr. Overland Bldg. 10805.

FOR SALE—Close-in duplex flats, garage, large lot; income $1320. Price $10,500. Owner, 419 Security Bldg. 11458.

HOUSES— For Sale

Miscellaneous

WINDSOR SQUARE DISTRICT'S MOST BEAUTIFUL HOME.
MORNING VILLA ON NEARLY HALF AN ACRE. WONDERFUL PATIO, WHICH IS A VERITABLE MINIATURE PARK. FOUNTAIN, FLOWERS, PALMS, ETC.
Iron fences lead to especially designed room which serves as reception-room to one of the most beautiful living rooms imaginable. It has French decorations and colors of cheer. The mantel is most artistic, and the floors are in hand painted. The work of a master. The reception-room, living-room and dining-room all open for French doors to the patio. The main master's bedroom is of enormous size, is exquisitely decorated and has in connection 2 stores and 2 dressing-room and bath. There is a pantry convenient kitchen, maid's room and bath to complete the first floor.
A very acceptable stairway leads to two commodious bedrooms, both of which command beautiful mountain views. One has attractive fireplace and dressing-room. The bath is tiled with the other for effective appointments. Garage for two cars.
We can unreservedly say that this is a property without comparison in the whole of Wilshire. The price is well below the market for this exceptional style of home.
Open for inspection daily.
Let's Talk It Over.
CLINCH & HURTLE,
608 S. Western Ave.
Phone 569-048.

OPEN FOR INSPECTION
SUNDAY AFTERNOON.
Beautiful 7-room bungalow with old fashioned furnishings. Priceably low for immediate location. Only $9750. Cash, $4000, balance like rent. Shown by appointment only. Sunday afternoon.
1217 South Manhattan Blvd.
Phone 3 S. 97154. Main 1288.

MITCHELL & RYAN,
E. A. WEBER, MGR.
HOME & LOT DEPARTMENT,
711 PACIFIC FINANCE BLDG.

COLONIAL BUNGALOW.
$7500.

This cozy little home of 5 rooms located only a few blocks from Western ave., close to school and stores, will surely please you. Don't delay! $2500 cash will handle.

THE WILLIAM WILSON COMPANY,
Western at 84th. 560024 or 562868.

WILSHIRE'S GREATEST SACRIFICE—
JUST OFF WILSHIRE BLVD.
AT WINDSOR SQUARE.
Now $34,000. Worth $50,000.
$10,000 CASH.

This palatial residence must be sacrificed. Magnificent white plastered residence, 2 stories high, living, dining and breakfast rooms, 4 spacious bedrooms, 3½ baths. The interior must be seen to be appreciated. Large lot terraced to rear, shrubs and trees, 2 patios, 2 garages, 2 maids' and chauffeur's quarters. Don't visit. Call Wil. 4501 or Sunday Wash. 7727.

JAMES J. DONAHUE,
8778 Wilshire Blvd. Cor. Western ave.

FOR SALE—
$3500. INVESTMENT IN BOYLE HGTS.
$3500 buys new modern 6-room bungalow, garage 12x18, rug and stove included, 2 blocks car line, 1 block to new $100,000 Catholic church and school now under construction. Terms $1000 cash, balance $30 per month. For inspection this will please you. Key at 1127 Boyle Ave. Owner will be there Sunday, March 4, only.

$1500 CASH. NEW 6-ROOM BUNGALOW.
NEW WINDSOR SQUARE.
411 N. IRVING BLVD.
$7500 is the price for this UNUSUAL BARGAIN in the finest type colonial bungalow, tile bath, hardwood floors, garage, east front lot, ideal location. BATTLES, HUBBELL & COX, this SNAP.
LEWIS & KOPYMAN,
312 N. Western ave.
Holly 6971. Phones 4239758.

OPEN FOR INSPECTION
925 S. PLYMOUTH BLVD.
9 beautiful rooms on a high-terraced lot. Best bungalow in the Wilshire district. Phone Holly 3407. Evenings Wil. 3095.

FOR SALE—FINE HOME.
$2000 BELOW VALUE.
Modern 9-room house, oak floors, two baths; corner lot, close to new Western avenue and Berkeley Square. Price $12,000, $5000 cash; worth $15,000.
CHAS. UNSTEAD.
404 O. T. Johnson Bldg. Phone 11862.

2-STORY 8-ROOM RESIDENCE ON WINDSOR BOULEVARD, IN WILSHIRE DISTRICT. LARGE LOT. ONLY $10,500. FAST CASH OWNER MUST SELL IMMEDIATELY, SO HERE IS YOUR OPPORTUNITY. C. M. CONANT CO. REALTORS. 4007 W. 8TH ST. 562151 Gib 267764.

BEAUTIFUL BUNGALOW, $10,000.
WINDSOR SQUARE DISTRICT.
8 ROOMS, BREAKFAST NOOK.
This attractive home has 3 bedrooms, large living and dining-room, heavy oak floors, wood paint, shades for all windows, garage, lot fronted by 2 streets. Open for inspection from 2-5 today.
Phone PARKE & MALONE,
567280. 3751 Wilshire blvd. at Oxford.

LET ME TELL YOU OF THE FINEST

Gentleman's Estate in Los Angeles.

$40,000.

J. R. BANKS, 1518 N. Vermont.

$5100 TOTAL—$1000 DOWN.
$50 PER MONTH.

New 5-rm. furnished modern home, frame, cement porch across front. Price includes furniture. This is a bargain.
WALTERS & POWELL,
4310 S. Vermont. 4612 S. Western.
Phone Vermont 9531.

FOR SALE—5-room new modern bungalow on 40-ft. lot at Maple. Price $3125. $425 cash and $20.85 per month, including interest. Particulars at room 727 STORY BUILDING.

FOR SALE—Modern seven-room bungalow; large sleeping porch; hardwood floors, electric oven, wall safe. A very fine home for $7900; $1000 down from owner and sate commission. 1720 W. 41ST ST.

FOR SALE—Might rent. Large 7-room modern bungalow, garage. Price $3700. $500 cash, $30 per month. Open for inspection. 5361 WEST 87TH ST.

FOR SALE—Or exchange, for city lot, 10-room house, 1264 and 1269 S. HOPE ST. Rent house. Owner, 525 S. MARIPOSA. Washington 500.

$250 CASH, $20 mo. 2 rooms new, $1650. 1907 GLENDALE BLVD.

HOUSES— For Sale

Miscellaneous

SIMON LAGASSE,
622 GRANT BLDG.
Phone 14945.

HILL STREET, NEXT TO THIRD.

Do you want to make your $25,000 or more double in a short time on this 7-story brick business property? The best built building in heart of business district. Building alone would cost more to build than the present price. Drop everything—see me at once.

Don't hold your dollars so close to your eyes that you cannot see a little fortune ahead of you. $14,500 with terms, buys this great business corner South Hoover and Severance. The growing business section. 7 stores and 4 apartments, rented for $2340 a year. Will rent for a thousand more when lease runs out. See this bargain at once.

South Flower near 2nd, 50-ft. front. The most apartment property for the money in the city. $25,000 asking price. Terms.

SIMEON LAGASSE,
622 GRANT BLDG.
Phone 14945.

$13,500— —$12,500.

WILSHIRE TWO-STORY.
Located on a fine paved street close to Wilshire Blvd.
EIGHT COLONIAL HOME, 8 rooms and 2 baths, including large living-room with massive fireplace, French doors to covered patio. Large dining-room, very complete kitchen. Maid's room and bath. There is a big basement with gas furnace.
Four handsome bedrooms, a large dressing-room, big tiled bath with shower. The lot is nicely furnished and has two-car garage. For appointment call Mr. MULLEN.
CRESLOW & HOYT,
Wilshire at Harvard.
Wil. 4286. Wil. 4286. Wil. 4286.

WINDSOR SQUARE HOME.
A MIGHTY GOOD BUY.
OWNER MUST SELL.
$10,500. 10-ROOM PLASTER HOME with TILE ROOF.
Two baths, built-in linen closet, tiled kitchen, breakfast room, maid's room and bath, attached garage, CENTER HALL ARRANGEMENT, large closets, oil or canvas decorations, 2 fireplaces, hardwood floors throughout, French doors, all windows attractive. Double garage and solid cement drive. Lot 60x120. Fine shade and shrubs. Was $15,000 to $18,000 a few months ago. Must be sold at once. Will be REDUCED $2500 for quick sale. Owner says $12,000 for the property, price including $2500 WORTH OF DRAPES. YOU CAN'T BEAT IT. Phone for the HOUSTON SPECIALTY CO. 1st floor, IN WILSHIRE BLVD. 567200. Eves. 575097.

DEPT. NEAR HOOVER—12 beautiful rooms, all furnished. Well arranged to rent private rooms also make an ideal home. Lot 70x160. Very beautiful. Priced very low to build in rear up to 4 apartments. First time on market. Owner 600 Irving East in Mar. Price $15,000, complete; $5000 or more down. Drop everything and see this beautiful place at once.
SIMEON LAGASSE
622 Grant Bldg.
Phone 14945

HOME OF DISTINCTION.
WINDSOR SQUARE.
HEART OF WILSHIRE.
On Irving Blvd. Cement exterior with brick trim. Two spacious rooms make a real home with advantages for extensive entertaining.
Beautiful throughout. French plate windows and doors, hardwood floors, decorative ceilings and hand-painted canvas panels. Four baths with shower tiled in. Inlaid linoleum floors. Specially large bedroom-suites and bath. Lot 100 by 150 feet. Exclusive offering of MRS. IRVING, 417 SOUTH WESTERN AVE.

8-ROOM STUCCO.

Located on Crenshaw Blvd. on a very deep lot, having 3 bedrooms, tiled bath and shower. Also has a beautiful patio with fountain and other attractive features.

THE WILLIAM WILSON COMPANY,
Western at 84th. 560-024 or 56269.

DO YOU WANT A FINE HOME?

$7000 (You make your own terms) buys a beautiful 5-room colonial bungalow in Glendale, close to L. A. carline and Glendale carline. Don't delay because the owner's not. Call at our office and let us show you this bargain.

JACOB STERN & SONS, INC.,
601-2-3 Hunt Bldg.,
Los Angeles, Cal.

BEAUTIFUL WILSHIRE HOME
WHITE STUCCO
10 lovely rooms, spacious entrance hall. Most beautiful landscaping effect. Large living-room, sun porch and breakfast room, built-in features throughout, and that will be appreciated by those who want a real Wilshire home. 4 Master bedrooms, sleeping porch and 2 baths. Price $20,000, furnishings terms arranged. See Mr. Wilkins,
With
ROBERT MARSH & CO.
200 Metro-string bldg. Phone 10175.

$7500 NEW WINDSOR SQUARE— $7500.

Get after this snap today; Beautiful little Spanish home in the heart of New Windsor Square. Values are increasing steadily, all large rooms, east front lot, garage modern to the minute. Real little boy in the city. But must have good payment. PHONE, OWNER 569-093. Week days.

$17,000—3-STORY BARGAIN—$17,000.
This downtown business of 6 rooms is located on a high, eighty south front lot near Broadway on the wide graded street. Large living-room, dining-room, convenient kitchen and three beautiful bedrooms with TWO TILE BATHS. Get this for $15,000 with $4000 cash. For this and other Wilshire Property see Mr. Gill with
GILL & FORD at RECKLER.
607 S. Western ave. Wilshire 4124.

FOR SALE—$4000 LOT FREE.

FOR HOME, INCOME, PROFIT.
Modern 10-room house on a $4000 lot in a good location, West Adams district. Worth $12,500. Price $9500. $2000 cash. House would not be built for $8000. Investigate.
CHAS. UNSTEAD.
404 O. T. JOHNSON BLDG. PH. 11862.

$1500 CASH. NEW WINDSOR SQUARE.
411 N. IRVING BLVD.
$7500 is the price for this UNUSUAL BARGAIN in the finest type colonial bungalow, tile bath, hardwood floors, garage, east front lot, ideal location. BATTLES, HUBBELL & COX, this SNAP.
LEWIS & KOPYMAN,
312 N. Western ave.
Holly 6971. Phones 4239758.

OPEN FOR INSPECTION
925 S. PLYMOUTH BLVD.
9 beautiful rooms on a high-terraced lot. Best bungalow in the Wilshire district. Phone Holly 3407. Evenings Wil. 3095.

FOR SALE—FINE HOME.
$2000 BELOW VALUE.
Modern 9-room house, oak floors, two baths; corner lot, close to new Western avenue and Berkeley Square. Price $12,000, $5000 cash; worth $15,000.
CHAS. UNSTEAD.
404 O. T. Johnson Bldg. Phone 11862.

2-STORY 8-ROOM RESIDENCE ON WINDSOR BOULEVARD, IN WILSHIRE DISTRICT. LARGE LOT. ONLY $10,500. FAST CASH OWNER MUST SELL IMMEDIATELY, SO HERE IS YOUR OPPORTUNITY. C. M. CONANT CO. REALTORS. 4007 W. 8TH ST. 562151 Gib 267764.

BEAUTIFUL BUNGALOW, $10,000.
WINDSOR SQUARE DISTRICT.
8 ROOMS, BREAKFAST NOOK.
This attractive home has 3 bedrooms, large living and dining-room, heavy oak floors, wood paint, shades for all windows, garage, lot fronted by 2 streets. Open for inspection from 2-5 today.
Phone PARKE & MALONE,
567280. 3751 Wilshire blvd. at Oxford.

LET ME TELL YOU OF THE FINEST

Gentleman's Estate in Los Angeles.

$40,000.

J. R. BANKS, 1518 N. Vermont.

$5100 TOTAL—$1000 DOWN.
$50 PER MONTH.

New 5-rm. furnished modern home, frame, cement porch across front. Price includes furniture. This is a bargain.
WALTERS & POWELL,
4310 S. Vermont. 4612 S. Western.
Phone Vermont 9531.

FOR SALE—5-room new modern bungalow on 40-ft. lot at Maple. Price $3125. $425 cash and $20.85 per month, including interest. Particulars at room 727 STORY BUILDING.

FOR SALE—Modern seven-room bungalow; large sleeping porch; hardwood floors, electric oven, wall safe. A very fine home for $7900; $1000 down from owner and sate commission. 1720 W. 41ST ST.

FOR SALE—Might rent. Large 7-room modern bungalow, garage. Price $3700. $500 cash, $30 per month. Open for inspection. 5361 WEST 87TH ST.

FOR SALE—Or exchange, for city lot, 10-room house, 1264 and 1269 S. HOPE ST. Rent house. Owner, 525 S. MARIPOSA. Washington 500.

$250 CASH, $20 mo. 2 rooms new, $1650. 1907 GLENDALE BLVD.

HOUSES— For Sale

Miscellaneous

WILSHIRE SPANISH BUNGALOW.

One of the most substantially constructed bungalows in the city. Heavy foundations, all timbered. Monolith cement. Tiled roof. Wonderful living-room 18x28 with Gothic ceiling. Dining-room 18x15 opening onto patio. Both rooms decorated in oak. Sunny breakfast-room. Tiled kitchen with plenty of cabinets. Three large bedrooms. Tiled bath with tiled shower cabinet. Basement with best of electrically controlled gas furnace. Two-car garage.

We are familiar with the construction of this bungalow from cellar to roof—and it has our unqualified endorsement. Priced at $14,500 it is cheap and there are various profit to builder, and would not be duplicated today for this money. Let us show it to you. Call Mr. Henderson, with

CRESLOW & HOYT,
Wilshire at Harvard.
Wil. 4286. Wil. 4286.

TYPICAL SPANISH BUNGALOW
1290 IRVING BLVD.
Price reduced for quick sale. This is one of the most attractive and well-constructed bungalows in New Windsor Square. Size 40 ft. by 74 ft. of the best materials and according to the plan of an accomplished master of Spanish architecture. There is a 9-ft. veranda tiled roof. Extra sized living room with hand decorated beamed ceiling and Spanish fireplace. Two other large bedrooms. Tiled bath. Just north of Wilshire Blvd. Unit system of furnace. Living-room 16x18, all in SOLID MAHOGANY. Large sun parlor. Maid's room and bath downstairs. Sunny breakfast room completed and now ready for occupancy. Don't miss seeing it. Open for inspection from 2-5 today.
"Last Call To Buy Over"
CLINCH & THURTLE
608 S. Western ave.
Phone 569-048.

FOR SALE—AT A SACRIFICE—

Beautiful Windsor Square home, 214 SOUTH PLYMOUTH BLVD. Here is a real home, and is priced in keeping. Finished in mahogany. Decorations in oils on canvas. Lot 100x150.

THE PRICE WILL SURPRISE YOU.

SEE OWNER ON PREMISES.

LAFAYETTE SQUARE, 2-STORY HOME $14,500— EXCELLENT VALUE—$14,500

Move for your money in this home that is now open to the public. 9 elegant rooms, 3 baths, beautiful dining room, large reception hall, open stairway, great big living-room, fireplace, hardwood floors throughout, living-room, modern kitchen, laundry, cellarette and furnace, hardwood floors every room. Lot 60x150, double garage. WE ARE SELLING JUST $4500 under value. DRIVE OUT TODAY. LOOK FOR THE BIG BRICK AND STUCCO HOME. 1437 Buckingham Road. Phone Prior 2483. Sunday 560-394.

TWO-STORY HOME.
$12,500.

Here is an excellent buy in a 2-story home, having 4 bedrooms and 2 sleeping porches, hardwood floors throughout, 2 fireplaces, built-in features, large laundry, furnace heat, individual heaters each room, large Dutch and roof gables. Lot 50x170, is fenced and shrubs. 2-car garage, side drive. $4500 handles. Price $12,500. M. FRENCH CO., 404 Jr. Orpheum Bldg.

$10,500—ELEGANTLY FURNISHED.
Leaving for the Orient immediately; will sell 7-room bungalow, low for cash. It is rare that will move it in 24 hours; furniture and new Hardwood floors throughout. $450 Victrola; consist of Rose; dishes and silverware; large lot; garage, very easy terms. Open for inspection today, 1 to 4 Monday. 561 N. LARCHMONT BLVD.

BRONSON AVENUE HOME
ONE BLOCK FROM WILSHIRE

$5000 3rd payment will put you in to this fine, well-built 5-room home. Beautiful location. Modern in every respect. Lots of shrubbery and roses. Call DOTY, with J. C. MORTON CO., 404 Jr. Orpheum Bldg. 11862—562361.

FOR SALE—5-room and breakfast nook bungalow, 1512 N. AVE 57 (5 blocks north of York Blvd.) Will cost about $6000 to complete. Only $3500 as is. Value when completed $5000. It is selling to $7000 mortgage. $1000 cash will handle. Owner, 1512 N. AVE 57. MATHEWS, 210 Douglas Building. Phone 4370.

INCOME SITE OR HOME.
$10,500—ONLY—$10,500
1213 GARFIELD PL.—A REAL BARGAIN
Raised lot in same block brought $8500. North of Hollywood Blvd., west of Western. Has good 5-room bungalow, fireplace, built-in features, lot 51x180. OWNER, 1923 N. KINGSLEY DRIVE. Ph. 594-948.

FOR SALE— SNAP!! SNAP!!
Modern 6-room cottage,
Modern, thoroughly remodeled.
Lot 50x150, corner, worth $5000.
Total value $10,000, reduced to
$7500, terms.
2010 AUBURN ST. Open today.

WESTLAKE BUNGALOW SNAP.

My 6-R. modern near home with double garage and lot, must be sold for $4000. The lot alone almost worth price. $1000 cash. No agts. 69700.

IF YOU WANT TO BUY A HOME,
See or call on
PETER NELAN & CO.,
Cor. of Pico St. and Wilton Place.

FOR SALE—5-ROOM BUNGALOW, bargain $1000 CASH. Balance terms. Phone 1212. MR. HADLOCK, 327 Story Bldg.

FOR SALE—Or trade for city owner's. Fine 5-room, modern bungalow. Double garage on 2 fine acres. In Ki Segundo. Call WEST 344 or call in person. 2625 W. PICO. W. D. NILES, owner.

ELLENDALE HOME
8 rms. 1st fl. 2 bdrms. 2nd fl. Fine view, choice location. $7250. Terms.
J. H. BANKS, 1518 N. Vermont.

BARGAIN! Modern, 5-room stucco bungalow, garage, exclusive district; 3 car lines; inspection now. $7500, terms. 4830 8th ave.

LOOK at 3665 Fourth ave., modern 5-room, sleeping porch, gas front; $1250 cash, balance like rent. Bargain to settle estate. THOMAS F. FIELDS, 410 Byrne Bldg. 564413.

$7600—$1 cash, $40 mo., takes 4-rm. mod. close in. $4000. 1307 GLENDALE BLVD. Wil. 248.

West and Northwest

OWNER
offers dandy 5-room Hollywood home, furnished or unfurnished; small payment down or will exchange for lots. Price, rent, interior finish old and white ivory, living room entire width of house, fireplace, mantel, beamed ceiling, ornamented cellar, garage, Concord grape arbor, bearing fruit trees, rose and flower beds, good fruit, other building space. OWNER, 1220 Gordon st.

COMPLETELY FURNISHED HOME.
8-room, Italian stucco home in the Hollywood hills. Price $8750. Terms. Magnificent view. Beautiful grounds. Rustic living rooms, grand piano, Victrola, $400 worth of records. Unique bedrooms, 2 baths, steam heat, double garage. A snap buy for immediate sale. PHONE 579230, or call 6872 Whitley Terrace.

WINDSOR SQUARE.
MARVELOUS HOME.

BEAUTIFUL, 6-RM. RUNG. FINEST CONSTRUCTION AND HIGH-CLASS SURROUNDINGS. ALL THE LUXURIES, SUCH AS EXTRA LAVATORY, ETC. MAHOGANY FINISH. A RARE OPPORTUNITY. APPT. ONLY. C. P. YORBA. 708-518.

WILSHIRE RESIDENCE.
446 SO. WILTON PLACE.
This beautiful home of 10 rooms, 4 bedrooms, breakfast room, tile bath and many features. The price right for quick sale. $13,000 total; terms. Phone owner, 10 to 12 and 2 to 5. Or call MR. REXREATH, with
P. G. McCORMICK & CO.,
Holly 2190. 626 S. Western ave.

$12,000. EASY TERMS.
12-room house, big cor. lot on Main st. In best section of Hollywood. Close to moving-picture studio. Good for rooming-house, apartments or residence. Price $12,000. Terms. Big bargain in 5cu. California. Act quick. 2350 W. 9TH ST. 565441.

BUNGALOW, 7 rooms and bath, hardwood floors throughout, fireplace, built-in features, all modern conveniences. Garage. $6500, $2500 cash. No dealers. Call between 9 and 2. 1005 S. RAMONA BLVD. Two blocks east of Western ave.

7-ROOM bungalow, near Wilshire. 2 bedrooms, wonderful location, worth $14,000, for $12,500, about $5000 cash.
McKENZIE & SMITH,
611 S. Hill st. Ground floor.
(Open Sunday.) Phone Wil. 5843.

5-ROOM bungalow, N. Wilshire residential section, H.W. floors, gas floor heater, every convenience, garage. Several bearing fruit trees, new cats, complete home or income. See owner Sunday. 316 N. DILLON ST.

FOR SALE—In a fast growing new district. New 5-room bungalow, double garage. $445 GARDEN AVE., near Glendale blvd. Priced right, income from one side $50. Terms. SCHOENBORN, 626 Story Bldg. 05487.

FOR SALE—4, 5 and 6 room houses, plastered inside out, built-in features, five miles city and mountains, elevation 500-600 ft., 4 lots front each house, 60x131 ft. front. For this prop. see G. I. DAVIDSON, 2431 N. Gower st., Hollywood.

$7500—Beautiful bungalow, West Adams district, 7 rooms, sleeping porch, basement, garage, all modern conveniences; a real home; $1500 cash. Owner or agents or commission, 2170 W. 29TH PLACE. Phone 762316.

SAVE commission, buy from owner. New Spanish effects, completely furnished or unfurnished, 5 rooms, hook-up, tile bath and sink. Double garage near L. A. carline. Price $7500. Terms. 1165 BURCH PL. Phone 74063.

FOR SALE at a bargain, two-story, nine-room house. Modern in every way. Laundry and garage. Furnished or unfurnished. Fine location, close in. 1730 S. ARDMORE.

RICO HEIGHTS—Home and income. Fine bungalow in front, 4-rm. bungalow in rear, garage, lot 50x140 to alley. $3500, $3000 mortgage, bal. cash. Call Monday. 2576 W. PICO. 725-21.

LARCHMONT BLVD. BUNGALOW,
NEAR COUNTRY CLUB.
BIG ROOMS.
ACTUAL BARGAIN AT $9000.
BRYANT REALTY CO., EXCL. AGTS.
529 Title Ins. Bldg. Pico 479.

SPLENDID home, 8 rooms, St. Andrews Place, near 16th st. Living-room 20x30 ft. Let 74x178 ft. $5000 will handle this. Might consider renting at $175 per mo. Owner, WEST 2357.

WILSHIRE square furnished bungalow 2 large rooms, oil decorations, rugs, screened bedrooms, only $6000. HOWARD CO., 317 S. Western. 562711.

BY OWNER—
In Lafayette Sq., new Dutch house for rent or sale, will consider $2500 equity in anything in the district. 1814 VICTORIA AVE. 780083.

LOCATED on 16th near Figueroa, 2-story home, 9 bedrooms and bath, maple floor, floors, furnace, automatic heater, double garage. Only $9750, terms. In 1441 W. WASHINGTON. West 45058.

CLOSE IN—
4-r. sleeping p. and garage, $x4. Only $4250. Cash $1000. Owner, 1 to 4pm. WM. CAVE 4549 1728 OAK ST.

NEAR Echo Park, 7-room strictly modern bungalow on 6 room lot, fruit trees, garage thrown in as a novel offer on car line. Price $5000; $2700 will handle. 514 ECHO PARK AVE. Wil. 4441.

CHOICE 6-room bungalow, 2 bedrms., large bath. Best Wilshire dist. Furnished or unfurnished. $4500 and $10,000. 250 N. CORONADO Pl. Owner, Wil. 603. Terms.

FOR SALE—Four-room double bungalow, 4 blocks from Vermont ave. Absolutely new and modern. $4500. 1927 E. BRONSON st. Washington 500.

BEAUTIFUL CORNER WILSHIRE HOME—Artistic 10-room house, 2 baths, 60-ft. corner, double garage. Bargain at $15,000. Phone Main 2529. 530 CHAMBER COM. BLDG.

BUY DIRECT FROM OWNER.
New modern, frame, 4-room home at 2327 54TH AVE., corner of Pico, between Wash. and Adams. $4750; $1000 down, balance like rent.

WILSHIRE District, few that new 7-room 2-story stucco just completed, 4 superior built in features in every way, 2 blocks south of Wilshire. See it. Owner on premises.

HOUSES— For Sale

West and Northwest

AUCTION
SATURDAY, MARCH 10, 2 P.M.
BEAUTIFUL 6-ROOM HOME.
MR. M. Commonwealth.
This Tuesday car to Gardena, 1½ west. Via auto: 2 miles west of Gardena.
5 blks. east.
Monday, March 5th, 1 p.m.
Located on a splendid corner lot 80 x100 with outside sleeping porch and large garage. Close to Gardena. The property is in ideal home site. The home is exceptionally well built, has all large rooms, including home has hardwood floors throughout, fireplace, garage and maids' room. Has all modern conveniences. Will be sold to the highest bidder. Don't miss this sale. Come out and look at this today and see if you can't buy it. Terms, $1000.
R. E. HADLOCK REALTY CO.,
1538 Broadway Blvd. Phone Wilshire 3508.

SANTA MONICA—Price Beauty, just completed—the millionaire's build homes. Reinforced concrete construction guaranteed. Finest of everything obtainable. Three bedrooms, double garage, 50 lot 102x220. Nothing like it. Owner moving East. Price $15,000. Terms. $4000 cash. Phone Sunset 2-rm. cottage, 2 blocks from ocean. Santa Monica. MILLS FRASER COMPANY.
1347 Fourth St., Santa Monica.

A REAL COLONIAL—
BETWEEN WILSHIRE AND SIXTH, AT THE AMAZINGLY LOW PRICE OF $16,750.
9 splendid rooms, four master bedrooms, two baths, true colonial interior finish, oak floors throughout, gas furnace. Attractive garden. Superb location. A perfect home for a family of taste. Wilshire, corner Western.

WILSHIRE—
ONLY $13,000—ONLY
One-half block from Wilshire Blvd. This beautiful Tudor City home of 8 rooms and 3 baths, with large entrance hall, three roomy bedrooms, sleeping porch. A bargain that cannot be duplicated. Call Mr. Rogers.
RALPH D. YOUNG, Pico 5473.
611 Pacific Finance Bldg.

MUST SELL BY MARCH 7, OR LEASE.
MUNICIPAL DISTRICT HOME.
$10,000, AND ONLY $4000 DOWN.
Interior arrangement most unusual in Hollywood; 4 bedrooms, sleeping porch; 2 fireplaces, basement, furnace, fine exterior. 2-room detached cottage, with bath; massive patio; stucco. Price $10,000. OWNER, 1223 N. KINGSLEY DRIVE. 806-948.

ITALIAN VILLA—OPEN TO INSPECT.

Only $14,000, Most attractive Windsor cement home; large east-front lot; very large rear yard. Built-in features, fine fireplace, 2 large bedrooms, Wonderful kitchen and breakfast nook. Has super weather strips throughout. Large lot. High ground and well paved street. A beautiful home of char

# HOUSES— For Sale
## South and Southwest

DO YOU WANT A 5-ROOM HOME

We have 2 fine up-to-the-minute 5 rooms each, all the latest conveniences.

ONE
$1500 CASH ..... PRICE $6800

ANOTHER
$2000 CASH ..... PRICE $6500

AND ANOTHER
$2500 CASH ..... PRICE $6500

These are all new and you can move right in and pay the balance at less than rent.

SEE
THE WILLIAM WILSON COMPANY
Santa Barbara & Normandie Ave.
Phone Univerdale 8118.

HOME BARGAINS.

I am going out of the building business. I have built over three hundred bungalows in the last two years. I have five bungalows ready to move into right now, and want sell them at once.

A small cash payment, balance like rent. If you want the best home in the southwest you ought to look these bungalows over. My representative will be on the premises all day at 962 West 77th st.

L. W. LOFTUS, Owner & Agent,
607-09 Security Building
Phone 10217

BUY A HOME AT YOUR OWN BID.
AUCTION—AUCTION.
The following places will be sold to the highest bidder, on terms Sunday March 4, p.m.:
1311 W. 61st pl.—2 p.m.
1344-1346 W. 74th st.—3 p.m.
1326 W. 60th st.—4 p.m.
147 W. 84th st.—4:30 p.m.
Open for inspection Sunday. Save this ad. Don't miss the sale. H. M. HOTCHKIN, Auctioneer, 5780 S. Vermont. Ver. 915.

LOOK! WORTH $6000.
SACRIFICING FOR $5000, $1000 CASH.
A 5-ROOM COLONIAL, ALMOST NEW, NEAR EXPOSITION PARK. GOOD NEIGHBORHOOD. BUT THERE EXPOSITION LARGE LOT, ALL HARDWOOD FLOORS AND BUILT-IN FEATURES; 2 BEDROOMS, GARAGE. RIDE DRIVE CLOSE TO CAR LINE. EASY PAYMENTS. CALL 6427 S. WESTERN AVE.

VERNON AVE. COLONIAL—
$1000 DOWN, $30 MONTH.
5 rooms and bath; complete; newly painted, floors, living room 14 x 19 dining room 14 x 17. This is a home to be proud of; it is worth $6500 and will double in 2 years, an investment and a home. Don't let this slip by. Owner, 1750 W. 36th pl. Phone 30574.

FURNISHED 5-R. BUNGALOW, $3500.
Fine corner lot; 1 blk. from 50-cent Alta Vista car; living room, dining room, kitchen, bath, all hardwood floors, including electric wash boiler, gas radiator, panel doors, etc. Price $3500, terms. Inspect 9-4. Owner, 1750 W. 36th pl. Phone 30574.

## A FLAT

This cozy 4-rm. bungalow with hdw. floors and big lot, located near Western, one of Hancock's, for the home seeker, for only $4500, $1000 cash, balance like rent. See it today. Only 1 left. Don't wait. Don't write. See WALKER REALTY CO., 5225 S. Vermont, next door.

BARGAIN—EASY TERMS—LIKE RENT.
Southwest. 58th Place near Western. Cash location. $6250; only $800 or more cash. 5-room bungalow; 2 large rooms; garage. Modern. Owner, 5225 S. Vermont, next door. Side drive. Immediate possession. No agents. Owner, PHONE 30627.

FOR SALE—$6500. 5-room, 2 baths, 2 bedrooms, double garage; 2 blocks to 2 car lines and Vermont Ave. $4500 down. Ask for MR. JORDAN with
WILLIAM H. MULLEN COMPANY,
840 Merchants Nat. Bk. Bldg. Ver. 1180

$200 Room and bath. Two lots, per front foot. $1000. Terms. Owner, 1211 W. 61st st. Phone 30627.

$2500 CASH, $25 MO.—New 4-r. finished bung. on flat. Price $4250. Terms. Owner, 1143 W. 75th

## HOLLYWOOD—
For Sale, Ex., Wanted, To Let

$3500.
H. small cottage 42 acres in valley; chicken ranch. This little cottage is new and modern; has hot water heater, electric lights, etc. Will trade for 5 or 6-room house in Hollywood. Owner, 6913 Romaine st. Hollywood 1243-J.

$3250 DOWN.
2 BEAUTIFUL BUNGALOW BARGAINS
Positively one of the best buys on the market. A wonderful opportunity to purchase a beautiful home at a price that will be impossible to duplicate in the near future. Both of these bungalows are exactly alike, and are situated on the best corner in Hollywood. Each contains 5 rooms and bath, with all the latest built-in features, including Murphy wall bed, buffet, china cabinet, etc. In fact every thing that is necessary to make a home complete. Both of these bungalows will be sold at the same price and on the same terms. Price $6250, $3250 down, balance $50 per month. Don't delay. Call at once. Open Sunday. Key at office.
J. J. WILDER,
6729 Hollywood Blvd. 57002.

$1000 DOWN.
IN THE HEART OF HOLLYWOOD.
1 block from Hollywood Blvd. 5-room bungalow, all hardwood floors, beautiful fireplace, all kinds of built-in features, including Murphy wall bed, buffet, china cabinet, etc. Has sleeping porch, garage, with cement floor, and cement walks. Price $6250, $1000 down, balance $50 per month. Don't delay. Call at once. Open Sunday. Key at office.
J. J. WILDER,
6729 Hollywood Blvd. 57002.

IN THE HEART OF HOLLYWOOD.
1 block from Hollywood Blvd. 5-room bungalow, all hardwood floors, beautiful fireplace, all kinds of built-in features, including Murphy wall bed, buffet, china cabinet, etc. Has sleeping porch, garage, with cement floor, and cement walks. Price $6250, $1000 down, balance $50 per month. Don't delay. Call at once. Open Sunday. Key at office.
J. J. WILDER,
6729 Hollywood Blvd. 57002.

WANTED—Your property to list with us. Have buyers for all kinds of property. Let us show you how we can sell your property. Call at once. Open evenings.
LOWAY DRIVE, Phone 57172.

WANTED—Your property to list with us. Have buyers for all kinds of property. Let us show you how we can sell your property. Call at once. Open evenings.
LOWAY DRIVE, Phone 57172.

INCOME BUYS IN HOME.
$10,250—$50—$1250 cash.
1353 GARFIELD PL.—REAL BARGAIN.
Hollywood Blvd. west of Western. Nice corner 5-room bungalow, fireplace, floors, tile bath, sleeping porch, garage, lawn, shrubbery, etc. Owner, 1353 Garfield pl. Hollywood 1243-J.

"KINGSLEY DRIVE."
Phone 536-542.

LEVER, BOYLE CO. is one of Hollywood's leading realty firms. Their business is built on the confidence of the community they serve. Prices are right, terms are right, and they have the property you want. Let them show you. 6772 HOLLYWOOD BLVD. Phone 57172.

WANTED—Your property to list with us. Have buyers for all kinds of property. Let us show you how we can sell your property. Call at once. Open evenings.
LOWAY DRIVE, Phone 57172.

FOR
BOULEVARD FRONTAGE.
IMPROVED AND UNIMPROVED.
E. J. WILDER,
6729 HOLLYWOOD BLVD. 57002.

$1000 DOWN.
NOT NEW, BUT A BARGAIN
6 rooms, 4 bed., sleep. porch, garage, lawn, shrubs, flow. Key there Sunday.
DUNBAR & AGEE
6715 Santa Monica Blvd.

MUST SELL.
Open for inspection, 1020 VISTA AVE. 7-room modern bungalow, 2 fireplaces, hardwood floors throughout, tile bath, sleeping porch, garage, lawn, shrubbery, etc. Owner on premises Sunday.

$1000 CASH
Buys 6-room modern bungalow, hardwood floors throughout, fireplace, tile bath, sleeping porch, garage, lawn, shrubbery, etc. Owner on premises Sunday.

$1000 CASH
Buys 6-room modern bungalow, hardwood floors throughout, fireplace, tile bath, sleeping porch, garage, lawn, shrubbery, etc. Owner on premises Sunday.

FOR
BOULEVARD FRONTAGE.
IMPROVED AND UNIMPROVED.
E. J. WILDER,
6729 HOLLYWOOD BLVD. 57002.

FOR SALE—By owner, 6-room house, 3 bedrooms, sleeping porch, hardwood floors throughout, fireplace, tile bath, built-in features, garage, lawn, shrubbery, etc. Price $6250, terms. Owner, 1353 Garfield pl. Hollywood 1243-J

## CITY LOTS AND LANDS—For Sale

LITTLE ORCHARD—
QUARTER ACRE.
ONLY $390.
$10 Down, $10 Monthly.
RIGHT IN THE CITY.
CITY WATER CITY LIGHT
SOUTH SAN FERNANDO.
BUS SERVICE. CAR SERVICE
45 MINUTES FROM CITY.
12 BIG OLIVE TREES.
SHADE FOR CHICKENS
BIG ORCHARD.
ONE-HALF ACRE.
FOR $780.
$20 DOWN, $15 MONTHLY.
24 OLIVE TREES
BUILD WHAT YOU PLEASE
BUILD WHERE YOU PLEASE
WHY PAY RENT?
BUILD GARAGE.
BUILD FEW ROOMS.
DON'T PAY RENT.
FREE EXCURSION
HOURLY TODAY
9, 10 AND 11 A. M.; 2 AND 3 P. M.
SUBDIVISION REALTY CO.
320 SAN FERNANDO BLDG.
427H AND MAIN. TEL. 834-690.

FOR SALE—50x150
HIGH CLASS RESIDENCE LOT
Crenshaw Blvd. near Wilshire Blvd. adjoining Windsor Square.
CHEAPEST LOT ON THE STREET.
$1000.
See Mr. Kingsley.
LLACK & WILLIAMS,
Wilshire Office,
585-94. Cor. 6th and Oxford. 589-288.

DOUBLE BUNGALOW LOT
$1900
Right in town.
Two blocks of school; seven minutes from 5th and Broadway; new tract. Lots of activity.
A REAL SNAP.
C. C. ALBRIGHT COMPANY.
1161 Sunset Blvd.
19107.

WINDSOR SQUARE CORNER
100x180 and only $10,000. Owner has written us to sell this terrific lot cheap, so LOOK! This is a real buy.
CHELEW & HOIT
Wilshire at Harvard.
WIL. 4286 WIL. 4286

WILSHIRE BUSINESS LOT
Are you ready to grasp an opportunity? Phone MAIN 178, we will show you the best lot left in this section of 60x150 ft. for $600 and will be worth $50,000 in five years. FRANK D. TATUM & CO. Sun Mar.

FOR SALE—
Choice Residence Lot.
60th st. at Normandie, $1150, $100 cash. Price right, terms right. 8000 improvement in gas, water and electricity service in front of property. Can build on lot at once. Can pay $15 per month. Call at OWNER, Pollyrood 9220.

LARGE RESIDENCE LOT
75x175. $7000.
Two blocks from Wilshire on one of the best residence streets. Unimproved location for your home. This lot is worth $1200 per foot right now. Call in DE GROOT, Wil. 4961, JAMES J. DONAHUE, Wil. 4961
WILSHIRE AT WESTERN.

OWNER needs money and will sell 143-ft. corner lot on Western ave. at 4th st. Wil. For quick sale $50,000, which is $10,000 less than actual worth. Only $15,000 cash required; balance like ROLAND HOLDING, Exclusive agent, with J. R. ALTHOUSE CO., 315 S. West ern. Wilshire 4478.

DOUBLE BUNGALOW LOT.
$600 DOWN. $2300.
50x140, close to Grand ave. car and stores. Wonderful view. Fine soil. Will buy it. VICTOR G. DE SILVA, 1020 W. Vernon. 1309 S. Western Phone 709782.

APARTMENT SITE, 170 x 150—
$7000
Located in the most growing section of the city on rolling car line. This is a most excellent buy and is easily worth $10,000.
J. J. POGARTY, 218 H. W. Hellman Bldg.

DUPLEX LOT BARGAIN.
WESTLAKE DISTRICT.
This lot is on paved street, causing attractive appearance, close to Sixth street. 50x130. A rare bargain at $5000. Call MR. DURIE, 847280. 3751 Wilshire Blvd.

WILSHIRE DISTRICT.
We have a full line of beautifully located lots in Wilshire priced
$1300 TO $2500,
Near Crenshaw.
Ten buy the lot and we will build the home and accept monthly payments.
7621189—7621111—7622859.

LOTS and wind mill, 1000 gal., red wood tank, 2 sewer and 3 water lines. Make offer. Come out today. Apply tract office, corner Western and Anaheim, Strawberry Park. Western ave. Yucca tract.

HOTEL SITE.
Corner 80x100. Price $30,000. Half cash. Westlake district.
BROWNE TURNER GENUIT.
1047 West 7th st. Phone Wil. 8280.

CORNER lot in Agnes Park, nr. Santa Barbara and Western, 60x140. $2000 less than others. Owner, 1000 W. Adams st. Phone 79609.

FOR SALE—2 lots in heart of business district, 50 by 150, South Grand. $12,500 cash, one 50 x 114 Hill st. $10,500 cash. 312 G. T. JOHNSON BLDG. Phone 612-57.

—50—
HARRY H. VAN DUSEN,
THE McCARTHY COMPANY,
Figueroa & 90th St.

50x135 unrestricted, only level lot on New Orleans st., near Arlington and W. Adams sts. $1000 cash, $5000. Owner, 1000 W. PERKINSIAN, 826 S. Hill st.

150 FT. on Glassell ave., between Ave. 63 and 64, level, water & gas, $600. Will sell for the sake of it. GART, 2029 Call evenings only. 51971. Owner. Berry.

FOR SALE—BARGAIN!
$6000—70x150, Michaeltorene, near Sunset Blvd. Court site.
Call MR. HAGSHAWE, 582-691.

BUNGALOW LOT, 50x150, $1000
$100 DOWN
$15 MONTH.
NO INTEREST.
If you want this bargain in a choice residence lot near grade and high school, cars and stores, all improvements in and paid, come out 41 63rd and Budlong this afternoon. PHONE 21707 or 54900.

OWNER'S SACRIFICE
Must sell at once, duplex on double bungalow lot.
60x74
High ground, wonderful view, West Washington & Arlington. Worth $9000. Will take best cash offer.
Phone Monday 12302.

A PROMINENT corner lot on a prominent blvd., 125 ft. Will sell this business lot and furnish you with a reliable tenant for 40 ft., 10-year lease. Price $13,500. Terms.
OWNER, S. SCHWARTZ, 230 Chapman Bld.

$950.
Unrestricted lot, Pico and 18th sts. high, level all 950 feet, near car line; easy terms; will accept $750 for it. 2178 W. WASHINGTON ST.

CORNER FOR 2 DOUBLES.
Best location in S.W. 50x140, on 2 car lines. For quick sale, $9000. 1062 W. SANTA BARBARA. Ver. 6662.

FOR SALE—BARGAIN!
$65000—50-ft. corner Manhattan Near Sunset. Part of duplex site.
Call MR. BAGSHAWE. 582-691.

UNRESTRICTED lot, 50x128, high and healthy, 5 blk. from car. $2200, $400 cash. Pay 20 years. Inquire 4501 W. WASHINGTON.

$3650 OAKWOOD & ALEXANDRIA. $3650.
50 X 140 corner for flat or court. Fronts on 2 streets. Close to car. Furnishes close range. Price $3650; terms. Owner, PICO 4642.

LARGE lot, 50x132, close in, $1100. Five down $10 mo.; other lots $500 and up. Don't wait. 1907 Cahuenga Blvd. Phone 24.

WONDERFUL spot lot on Bay View Terrace Excelsior Park. 50x140; $600. 1 H. BALBERG, 6155 S. Figueroa. 262721.

4 ACRES on Main St. On subdivision into 10 acre tracts. Price, $20,000. Half cash. WAGNER, 4717 Monetta Pl. 20710.

FIGUEROA near 59th—
60x150. Price $4500 or offer. Terms. Owner, 5719 Figueroa.

DOUBLE BUNGALOW LOT.
Near Wilshire. $2700. A real buy for some home builder. Address P. box 447, TIMES BRANCH.

BEAUT. lot in Haven Park, 50x130. All paved. Half block of school. For quick sale, $1250. Terms. Inquire of owner, 2021 OAKWOOD AVE.

50-FOOT lots 4X3-1, 2 separate, close in. 6-W. Owner must sell this week. Price $1000 for doubles or units. Phone VER. 3885.

UNRESTRICTED CORNER, $4000.
In beautiful near Santa Barbara. Terms. Address ATLANTIC, 2250 W. West Temple.

UNRESTRICTED corner, 70x132, S. of 53d PLACE & San Marino, $10,000. OWNER, 657-50.

UNRESTRICTED lot, level as a floor, 2918 W. 23rd, VERMONT. $12,000. OWNER, KR. 857-09.

UNRESTRICTED Wilshire lot on convenient terms, $6000 cash, balance in 6, 12 & 18 months. Owner, 1000 W.

CORNER, CORNER, CORNER, CLOSE IN, 46x150, ONLY $9200 $9722.

## CITY LOTS AND LANDS—For Sale

HURRY — HURRY — HURRY
Grab your check book and rush out to
ORANGE GROVE PARK
and get one of those big acre and a half
ESTATES
or buy one of those big 1-4 ACRE
HOMESITES
for
$1500.
POSITIVE RESTRICTIONS
EXCLUSIVE
SURROUNDINGS
No temporary dwellings.
Speculators are buying. You MUST do the same.
ORANGE GROVE PARK
LOCATION
San Pasqual and Craig
SURROUNDINGS
5 blocks to Pasadena High School. Six blocks to Cal. Tech.
1 block south of Colorado.
1 block west of Huntington Drive.
Opening Sale
SATURDAY AND SUNDAY.
COME AND BUY.
JOHNNY GREEN REALTY CO.,
Owners and Subdividers.

CORNER LOT—
CLOSE TO 6TH STREET,
ONLY $7500.
This lot, 62x100, is located on a high, sightly corner near 6th st. in excellent location. Is ourished for far less than actual value, but owner must have cash.
Phone 51941.
1501 WEST 6TH ST.
MR. HOLDEN NOW AT NORWOOD, BRANCH OFFICE.

MITCALF & RYAN,
E. A. WEBER, MGR.
House and Lot Department,
211 Pacific Finance Bldg.

ACTION AND VISION!—OWNER BROKE
SIXTH STREET WONDER BUY
100x165 to 16th. Alley. Fronting West lake Park. You cannot purchase an UNIMPROVED CORNER in this vicinity for $6000 more than it is now asking for this most wonderful site improved with a 5-family flat building, beautifully furnished. Rental more than 7% on asking for this price. Only 1 can deliver for the next ten days for $30,000 cash and assume the remaining $15,000 at 6%. Call MR. ——, with
JAMES J. DONAHUE
WIL 4961. WILSHIRE AT WESTERN.

6 ACRE TRACT.
High grade, level land. All improvements, only 2 left, sold one yesterday to first party shown.
APARTMENT SITE.
Finest apartment corner on 6th st. near Western, $35,000.

UNRESTRICTED LOT.
$2500.
Near 10th and Norton, should double in value in 18 months. Call Mr. Neaf for any of the above. List Department.
BURTON & CO.,
Western Ave at 10th st.
706-981.

BUILDERS' ATTENTION.
WILSHIRE FLAT LOT.
$4750.
THE CHEAPEST HIGH-CLASS FLAT LOT IN THE ENTIRE DISTRICT. CONVENIENT CLOSE TO AMBASSADOR HOTEL, IN THE BEST POSSIBLE RENTAL SECTION. SOLD TO ALL PREVIOUS PARTIES. TAKING AVE SALE $4750. CALL MR. JACKSON, 56002.

KELLS & GRANT,
WILSHIRE AT WESTERN.
Wil. 168.

SANTA BARBARA AVE. LOTS
TWO CORNERS 94X130 $13,000.
THESE ARE UNRESTRICTED.
WELL LOCATED FOR FLATS OR COURTS
SEE
THE WILLIAM WILSON COMPANY,
Santa Barbara Ave. Normandie Ave.
Phone University 315.

$12,500
BEVERLY BOULEVARD
STORE OR THEATER LOCATION
52x216 feet
Practically a corner on one of the most important cross-town thoroughfares, a most important location.
WM. H. ARIN CO.,
611-612 H. W. Hellman Bldg. Pico 3524.

FLAT SITE BARGAINS!
Exposure near 9th and Normandie
" " 1st 50x160 (no 4th) 7250
" " 4th 85x150, (corner) 12,500
Mariposa near Western 50x135 ..... 3500
Lemon Grove near Western 50x135 ..... 3500
Bayonne near Western 50x135 ..... 3500
If you see one you like, call in with a financially interested lot, look those over. Ask for Mr. Cox or Mr. Lewis with
FRANK H. RHODES, Realtor,
807008. 244 S. Western ave. 5407008.

FOR SALE—4 lots corner Van Horne and Lathrop st. Must be sold together. $3500. ½ down, balance easy terms. This is a exceptional buy. See owner M. G. CONDON at Westlake Theater of evenings at Hotel Alda, 5101½ E. 57th st. To reach lots take P. E. car at 6th and Main to Slauson, get off at Compton and walk east on Huntington Drive to Van Horne Ave.

SIXTH STREET, 125x135
$45,000—$15,000 CASH.
Sixth st. corner. A rental and yield check of every piece of property from Figueroa west to Western proves to us that this is the strongest development proved corner. If it is 60, or, you want, this is it. Call Lod Neal, with
JAMES J. DONAHUE
WIL 4751. WILSHIRE AT WESTERN.

KEYSTONE BOULEVARD COURT SITE, 118x230
WONDERFUL VIEW EXCELLENT LOCATION. ONLY $10,000—$2500 CASH. DON'T MISS THIS SNAP. IT MUST BE SOLD. CALL
MR. FINCK, 790706 OR 73042.
S. SCHULMAN, Cor. 10th & Norton.

$190 DOWN,
$15 MONTH.
LOT.
If you want this bargain in a choice residence lot near grade and high school, cars and stores, all improvements in and paid, come out 41 63rd and Budlong this afternoon. PHONE 21707 or 54900.

OWNER'S SACRIFICE
Must sell at once, duplex on double bungalow lot.
60x74
High ground, wonderful view, West Washington & Arlington. Worth $9000. Will take best cash offer.
Phone Monday 12302.

A PROMINENT corner lot on a prominent blvd., 125 ft. Will sell this business lot and furnish you with a reliable tenant for 40 ft., 10-year lease. Price $13,500. Terms.
OWNER, S. SCHWARTZ, 230 Chapman Bld.

$950.
Unrestricted lot, Pico and 18th sts. high, level all 950 feet, near car line; easy terms; will accept $750 for it. 2178 W. WASHINGTON ST.

CORNER FOR 2 DOUBLES.
Best location in S.W. 50x140, on 2 car lines. For quick sale, $9000. 1062 W. SANTA BARBARA. Ver. 6662.

FOR SALE—BARGAIN!
$65000—50-ft. corner Manhattan Near Sunset. Part of duplex site.
Call MR. BAGSHAWE. 582-691.

UNRESTRICTED lot, 50x128, high and healthy, 5 blk. from car. $2200, $400 cash. Pay 20 years. Inquire 4501 W. WASHINGTON.

$3650 OAKWOOD & ALEXANDRIA. $3650.
50 X 140 corner for flat or court. Fronts on 2 streets. Close to car. Furnishes close range. Price $3650; terms. Owner, PICO 4642.

LARGE lot, 50x132, close in, $1100. Five down $10 mo.; other lots $500 and up. Don't wait. 1907 Cahuenga Blvd. Phone 24.

WONDERFUL spot lot on Bay View Terrace Excelsior Park. 50x140; $600. 1 H. BALBERG, 6155 S. Figueroa. 262721.

4 ACRES on Main St. On subdivision into 10 acre tracts. Price, $20,000. Half cash. WAGNER, 4717 Monetta Pl. 20710.

FIGUEROA near 59th—
60x150. Price $4500 or offer. Terms. Owner, 5719 Figueroa.

DOUBLE BUNGALOW LOT.
Near Wilshire. $2700. A real buy for some home builder. Address P. box 447, TIMES BRANCH.

BEAUT. lot in Haven Park, 50x130. All paved. Half block of school. For quick sale, $1250. Terms. Inquire of owner, 2021 OAKWOOD AVE.

50-FOOT lots 4X3-1, 2 separate, close in. 6-W. Owner must sell this week. Price $1000 for doubles or units. Phone VER. 3885.

UNRESTRICTED CORNER, $4000.
In beautiful near Santa Barbara. Terms. Address ATLANTIC, 2250 W. West Temple.

UNRESTRICTED corner, 70x132, S. of 53d PLACE & San MARINO, $10,000. OWNER, 657-50.

UNRESTRICTED lot, level as a floor, 2918 W. 23rd, VERMONT. $12,000. OWNER, KR. 857-09.

UNRESTRICTED Wilshire lot on convenient terms, $6000 cash, balance in 6, 12 & 18 months. Owner, 1000 W.

CORNER, CORNER, CORNER, CLOSE IN, 46x150, ONLY $9200 $9722.

## CITY LOTS AND LANDS—For Sale

C. C. C. TATUM'S
WILSHIRE BLVD TRACT
Wilshire property at Boyle Heights prices.
THE LOWEST PRICED HIGH-CLASS PROPERTY IN LOS ANGELES.
Large residence lots as low as $1125. Business frontage on Wilshire Blvd. at cheaper prices than offered before. Fortunes will be made on this property.
Come out today and get yours. Price includes all improvements such as cement sidewalks, curbs, oiled and graveled streets, gas, water and electricity. Restrictions for your protection.
Drive out Wilshire Blvd. to tract office, corner Prenda Road, or take Pacific Electric car on Hill st. or 16th marked Beverly Hills and Rawtells. Get off at Prenda Road and walk two blocks south to tract office.
C. C. C. TATUM, Realtor,
626 MERCHANTS NAT. BANK BLDG.
MAIN 3508. 13508.

FOUNDATION FOR FORTUNE.
ADAMS STREET BUSINESS CORNER
165 FT. FRONT; $12,000 LESS
THAN ANY OTHER LOT IN SAME LOCALITY. BUT THIS QUICK BECAUSE THE PRICE MAY BE RAISED WITHIN A FEW DAYS.
CUMMINS INVESTMENT CO.,
822 LANE MORTGAGE BLDG.,
208 WEST 8TH STREET.
FICO 4032.

FOR SALE—
At the southwest corner of Hill and Adams, 225 on Hill and 58.44 on Adams. A most wonderful lot. Most available for any high-class purposes.
WESLEY CLARK,
204 L. A. Ry. Bldg.

COURT SITE—
100 x 132½
Center of Hollywood and 100 feet North of Santa Monica Blvd. Absolutely the best buy in Hollywood at $10,000; that balance mortgage at 7% for 10 years if wanted. At this price the property will surely sell today, so don't delay and bring your check. This is the last lot in this district that will be resold before close of escrow at big profit.
SIXTH LOTS ARE SCARCE.
J. R. BANKS, 1516 N. Vermont.

FOR SALE—WILSHIRE UNRESTRICTED
APTS., FLATS OR DUPLEXES
$4200—Flat or dbl. bungalow 50x135
$6000—Flat lot, Vermont 56x150
$6000—View lot, close in 57x183
$6500—In Wilshire near Western 50x140
$7000—Corner, Wilshire district 58x355
$7500—Corner, Wilshire district 58x355
$8250—Court site 150x135
$14,000—Beautiful apt. site 112x150
These lots are genuine bargains. For appointment phone or see EDWARDS & WILDEY CO., Branch Office 544 S. Western Ave., Tel. 568-572.

FOR SALE—
TREMENDOUS SACRIFICE.
SANTA MONICA BLVD. FRONTAGE.
$1800 PER FOOT.
BETWEEN VERMONT & WESTERN AVE.
Property in the next block has sold for $2500 per foot. We have this desirable corner tied up where we can sell it for $1800 per front foot, a wonderful opportunity for investment. EDWARDS & WILDEY CO., 544 S. Western Ave., Opposite Bullock's.
Open Sunday.

A PICK-UP LOT.
MICHILINDA.
ONE MILE FROM PASADENA.
Corner Michigan and Montecito Blvds., near Huntington Drive. 25% less frontage by 50 feet in rear, 150 deep, on Michigan Blvd. In good neighborhood. Price $2500 clear, so please investigation. MR. GALNAN, with
J. M. MILLER COMPANY
840 Mer. Nail Bank Bldg. Sdwy. 1190.

FOR SALE—Bargains for $250 cash or $500 terms. Lot 208 Du Bay Place Court, located on Blackwelder street, near, and West Adams car, close to school and stores. Temporary homes permitted. Phone WEST 6782.

FOR SALE—GREAT BARGAIN
3 lots, located hill section toward Hollywood, $650, $750 and $1250. $200 down on one or two, easy monthly payments. Owner responsible.
A. L. HAMELL CO., 917 West 6th.
$250 DOWN
LOT BARGAIN.
High 45-foot lot on improved street, 50 feet E. LAVENDER, 6812 S. Vermont ave. University 583.

FOR SALE—RUNG, LOT, IRVING, CLOSE TO. Reserved building up rapidly, $3000 if taken quickly. HOLLY 7406.

HILL SIDE VIEW and GLEN LOTS. Lands one block Echo Park ave. cheap, easy terms. 2385 ALESANDRO. Wil. 4927.

LOT—Fruit trees, water pipe, electricity, gas. $990 cash. GARVANZA 180.

BARGAIN—6 lots in 1 piece, facing Hoover Melrose & Lucile. HOLLY 858.

L. HIGH SCHOOL district, high, sightly, 2 bungalow lots, each 50x142, $1250. 1115 st. car. Bargain. Owner, phone VERMONT 6121.

BIG 60x155, on Normal, near S.P.U.C., ripe for court or apts. Price $4450 cash. 1001 N. VERMONT. 596262.

$650. LEVEL, CITY LOT.
Close in. Beautiful view. All improvements. Easy terms. Owner.

CORNER lot, 50 x 127 double garage in rear, $4500 cash. Corner 51st st. and Howard. Owner 1201 51ST ST. 7982210

WILSHIRE SNAP.
Unrestricted lot 50x135, near Tth and Vermont, $7500. PHONE 696-168.

MONETA ave., business corner, 41x115, W. side of st., close in, only $16,000. $6000 cash. WAGNER, 4717 Monetta.

LONG BEACH and Ramona Ave., 42x115, $50 cash, $15 mo. Price $975. CULP REALTY CO., 313 E. Hill St. 619-21.

## CITY LOTS AND LANDS—For Sale

FINEST HOME SITE
IN
BRENTWOOD PARK.
A wonderful corner, 150x300, unexcelled view, high, sightly and level. This corner was chosen by original owner as the very best corner in this beautiful park. Change in business plans makes it imperative that the lot be sold at once. Will deliver for $10,000 and sale must be for cash.
FRANK SIMMONDS,
1214 Pacific Mutual Bldg. Pico 4871.
Exclusive Agent.

YOUR REAL OPPORTUNITY.
3 beautifully located lots, right in line of greatest and best growth, 60x180 each. A strong financial company is to drill for oil close to these lots and if successful as is predicted by the most competent engineers, each of these lots will be worth a fortune. If no oil is discovered they will still be ideal for residential purposes. From any standpoint the investment is a fine one and may make you rich. Will sell one or two of the lots at $1100 each and you can pay the one-tenth down, balance easy monthly. There is nothing on the market that can compare with the opportunity. Address R. box 490, TIMES BRANCH.

HIGH CLASS
WILSHIRE APARTMENT CORNERS.
$9250 AND UP.
This includes some of the finest CORNER LOTS in this district that are unrestricted for HIGH CLASS APARTMENTS and FLATS.
$ 9,250—Lot 60x180.
$10,000—Lot 60x153.
$12,000—Lot 60x150.
$14,000—Lot 60x150.
$16,000—Lot 80x150.
$27,500—Lot 150x150.
L. A. DOLTON
Exclusive Agent, with
FRANK H. AYRES,
214 Pantages Bldg. Pico 2194.

UNRESTRICTED WILSHIRE BARGAIN.
$9000—50x150, corner, within 4 blks. of beautiful Lafayette Park.
$13,500—80x140, wonderful apt. site, 2 blks. from Park. Nothing finer in
$10,000—60x207, ideal for apts. 1 block from Park. Two street frontage.
MR. GRAHAM, Wil. 5201, with
F. W. CROAKE, 2715 W. 7th, nr. Hoover.
Westlake-Wilshire Specialist.

A CORNER
On Main, near Florence
Equipped with an oil station, grease rack, also has a small home. Clearing more than $110 a day. $8500 takes everything. TERMS. Own your own; pay rent to yourself. Come in and let us show you this wonderful buy! Call at 325 BLANK Bldg. 4th and Hill. F. S. Get this while the getting is good.

FOR SALE—
TEMPLE ST. SACRIFICE
CORNER ROBINSON AND TEMPLE
LOT 50x150.
The best buy on the entire street, fine location, or opportunity to make a big profit. Let's have a few words with the owner. Mr. Maxwell, with EDWARDS & WILDEY CO., 515 Black Bldg. 107-47.

WILSHIRE BOULEVARD CORNER.
100x150. $75,000.
$75,000.
The most logical location for an apartment or hotel building on the boulevard and will go to $1000 per foot within one year. Price, only $12,000; cash, $4000. Phone your banker, then now at $500 per foot. Call MR. DE GROOT.
Wil. 4961. JAMES J. DONAHUE, Wil. 4961
WILSHIRE AT WESTERN.

LOT 50x125 on Vermont ave., between 11th and 12th sts. Excellent for stores and flats. Will sell quickly at $10,000, part cash, bal. terms.

Lot 50x185 on Serrano between 10th and San Marino. High-class location, good for high-class flat bldg. Price $2250. Terms. EQUITY REALTY EXCHANGE, 819 Merrill Bldg. Phone 820-779.

FOR SALE—A free Ford touring car (new) with each 50 feet, 24 handsome, sightly close in lots with cars running every 5½. Guaranty title, extensive street work in $400 each credit for car not wanted. 12 lots with 5 cars, $6700. No reselling. Owner broke, can't eat lots. First large deposit grabs them. Call 2731 N. BROADWAY.

FOR SALE—VERMONT AT BEVERLY
A GENUINE BARGAIN—$12,000
50x140
This location will be one of the most important on Vermont ave., the meeting of two main business arteries. This property is now ripe for improvement. EDWARDS & WILDEY CO., Wi. branch office, 544 S. Western Ave. Tel. 560-572.

IDEAL DUPLEX OR DOUBLE BUNGALOW LOT. 50x125. ONLY $3000.
ON RIMPAU BLVD., COMMANDING A WONDERFUL VIEW. CHEAPEST HIGH LOT ON THIS FINE BLVD. MUST BE SOLD. THIS WEEK. SEE OR CALL 75042. MR. SIMONS.
J. SCHULMAN,
COR. 10TH AND NORTON.

INCOME SITE OR HOME.
$19,500—ONLY—$16,500.
1853 GARFIELD PL.—REAL BARGAIN. Naked lot in this restricted district. N. of Hollywood Blvd., west of Western. Has good 5-room bungalow, fireplace, garage, fruit trees, etc. Price, $4250. Owner, 1420 N. KINGSLEY DRIVE. Phone 596-943.

CHEAPEST LOT ON WESTCHESTER, between 10th and Wilshire Blvd. Special price $1800. 2-story restrictions. 50x140 unrestricted lot, you can build bungalow court, flats, $4500, 54x140, 5th Ave., north of Pico St., finest flat lot in this exclusive section.
ROBERTSON REALTY CO.
4010 W. 10th St. 7071851.

FOR SALE—To close an estate, I will sell three 6 high-class lots on the N.W. cor. of 18th and Western Ave., at a very reasonable price. Any one desiring to build should know what price these lots will bring in the near future. They are located in the very high-class district. See JOHN SCHREIBNER, 412 N. Oxford Ave., or Phone Hollywood 845.

SACRIFICE—MUST BE SOLD.
40x90 E. EIGHTH ST.
QUICK PROFIT CAN SURELY BE MADE. INVESTIGATE THIS AT ONCE. STATE MORTGAGE AND FINANCE CO.
604 S. FLOWER ST.

FOR SALE—BIG BARGAIN, 300 FT. FROM Pico on Harvard, close to school. 2 lots 50 x 150 each, 1 block west of car line. Make us your choice for $2500 cash or equal value in Hollywood property. Owner, 1000 W. ADAMS ST. Phone 79609.

CAPITOL REALTY CO., 118 N. Western.

Must see at 52nd Place and Budlong this afternoon. I have a choice residence lot with all improvements in and paid. $900 down, balance $15 per month. 7% int. Temporary home allowed on lot. TEL. 10707 or 5400??.

$11,750
Finest apartment lot in L. A. 61x185. Just north 6th and east of Alvarado. $3500 cash, long terms; $500 discount. POSITIVELY PRICE GOOD MONDAY ONLY. No commission to anyone.
PICO 8055.

FREE—
Bus on Ventura Blvd. to schools. Why not own a little farm of your own. Easy terms, LICK BROS. Fruit Property and berry land in California. HOLLY HEIGHTS, across from HOLLYWOOD Country Club on Ventura Blvd. Phone VAN NUYS 119-F4. We accept trust deeds and contracts.

60-FT.—DUPLEX LOT—60-FT.
Real front, facing Victoria Park, near L. A. High and sightly, ready to either rent or sell. Phone car line. $4500 cash. Phone 74112.

JOHN ALVA BELL,
4181 W. Pico.

FOR SALE—Flat or court lot, 50-foot frontage by 50 feet in rear, 150 deep, on Hoover st. In good neighborhood. Price $2500 clear, so phone information. MR. GALNAN, with
J. M. MILLER COMPANY
840 Mer. Nail Bank Bldg. Sdwy. 1190.

FOR SALE—Bargains for $250 cash or $500 terms. Lot 208 Du Bay Place Court, located on Blackwelder street, near, and West Adams car, close to school and stores. Temporary homes permitted. Phone WEST 6782.

FOR SALE—GREAT BARGAIN
3 lots, located hill section toward Hollywood, $650, $750 and $1250. $200 down on one or two, easy monthly payments. Owner responsible.
A. L. HAMELL CO., 917 West 6th.
$250 DOWN
LOT BARGAIN.
High 45-foot lot on improved street, 50 feet E. LAVENDER, 6812 S. Vermont ave. University 583.

FOR SALE—RUNG, LOT, IRVING, CLOSE TO. Reserved building up rapidly, $3000 if taken quickly. HOLLY 7406.

HILL SIDE VIEW and GLEN LOTS. Lands one block Echo Park ave. cheap, easy terms. 2385 ALESANDRO. Wil. 4927.

LOT—Fruit trees, water pipe, electricity, gas. $990 cash. GARVANZA 180.

BARGAIN—6 lots in 1 piece, facing Hoover Melrose & Lucile. HOLLY 858.

L. HIGH SCHOOL district, high, sightly, 2 bungalow lots, each 50x142, $1250. 1115 st. car. Bargain. Owner, phone VERMONT 6121.

BIG 60x155, on Normal, near S.P.U.C., ripe for court or apts. Price $4450 cash. 1001 N. VERMONT. 596262.

$650. LEVEL, CITY LOT.
Close in. Beautiful view. All improvements. Easy terms. Owner.

CORNER lot, 50 x 127 double garage in rear, $4500 cash. Corner 51st st. and Howard. Owner 1201 51ST ST. 7982210

WILSHIRE SNAP.
Unrestricted lot 50x135, near 7th and Vermont, $7500. PHONE 696-168.

MONETA ave., business corner, 41x115, W. side of st., close in, only $16,000. $6000 cash. WAGNER, 4717 Monetta.

LONG BEACH and Ramona Ave., 42x115, $50 cash, $15 mo. Price $975. CULP REALTY CO., 313 E. Hill St. 619-21.

## CITY LOTS AND LANDS—For Sale

FOR SALE—Heroes site extraordinary. One of the most wonderful mountain side home sites and one of the last remaining of the kind near Los Angeles. Containing nearly three acres on elevation overlooking valley and wonderful view of mountains. Cut from car never be obstructed. Half acre level for garden or tennis court. All wonderful soil and a hill side that will grow trees and shrubbery without irrigation. We feed Gas, water and electricity available. 25 min. drive from 7th and Grand. Walking distance to car line. Plenty of room for two big masters homes. Property clear. Part cash if you wish. Price $10,000 if taken before I start building. Will not be on market long. OWEN HUDDEN, owner, 41h floor Brack Bldgs. 7th and Grand.

FINE WILSHIRE FLAT SITES
$4500 AND UP.
Every lot is under $1500
under value.
ONLY A FEW LOTS LEFT.
These lots are being offered UNRESTRICTED for FLATS and APARTMENTS, located on NEW HAMPSHIRE AVE., BERNARDO PL. and CATALINA ST., between THIRD and FIRST STS., and in one of the MOST DESIRABLE sections of the WILSHIRE district. Within easy range from 60x150 ft., 64x150, on fine 70-ft. and 80-ft. streets, with all street work done and paid for. Terms can be made EXTRA LOW for quick cash sales.
L. A. DOLTON,
Exclusive Agent, with
FRANK H. AYRES,
214 Pantages Bldg. Pico 2194.

WILSHIRE BLVD. FRONTAGE.
We have a list of all the bargains on this wonderful thoroughfare, where values will double within another year. Call on us for confidential information.
CHELEW & HOIT
Wil. 4286 Wilshire at Harvard Wil. 4286

SANTA MONICA BLVD. FRONTAGE.
50x150, $4000, $1000 CASH.
Corner 50x115, $7500, terms.
Many good ways in
Residence lots from
$1400 UP.
F. G. BAKER & SON,
7850 Santa Monica blvd. Holly 2495.
Branch Office,
7725 Santa Monica blvd. Holly 908.

WESTLAKE APT. SITE.
$15,000—Have lot 60x175 to 15-ft. alley on Westlake, near 6th. Absolutely the finest site in the district for a high-class apt. Near Park, stores, garages, theater and car lines. Owner is thinking big, so this lot is 50% A. W. DIDDOCK, 411 Laughlin Bldg. 52711.

GOLDTOWN.
New gold mining camp. Tremendous excitement, rich strikes, unlimited opportunities in every line of business. Prospectus free to Register today for one-day trips.
TOWNSITE HEADQUARTERS,
16328 S. Broadway. Phone 61734.

50 FT. CITY LOT.
$100 DOWN. PRICE $545 ON EAST MONTHLY PAYMENTS. Sidewalk, curb, street work, gas, electricity and water. GOOD RESTRICTIONS. All level lots, near car line—Huntington Park. CANDEE INVESTMENT CO. 225 E. PACIFIC BLVD. PH. 2864496.

9 BEAUTIFUL CORNER LOT
Think of buying a lot only seven minutes from the heart of town and in three blocks of school, that you can build two double bungalows on for only $2500. C. C. ALBRIGHT COMPANY
1161 SUNSET BOULEVARD.
19107

COURT LOT 90x275, $13,000.
Court Lot 45x275—$6500.
Court lot 60x300, ct. to st.
Lot 50x150 on Normandie, $2700.
Lot 60x175, Manhattan, $4750.
COOPER, 612 W. 9th st. 04434.

THREE lots in best section of Glendale. High, sightly and level. Unrestricted and restrictions. 60x160 each, sell separately at $1650 each or all three for $4250. Liberal terms. Call 65009 or Wil. 3800.

50-FOOT LOTS.
$10 CASH—$5 MONTH.
20 minutes to Los Angeles on high ground; no smoke or fog. Fast 75-ft. car to Los Angeles. Water piped to every lot. LAND CO., 4101 Brooklyn, ave. Boyle 7841.

$5000 MADE QUICKLY
Cor. 104th & Normandie, 60x160 ..... $16,000
Cor. 104th & Compton, 75x150 ..... $20,000
Cor. 103d & Bonnie Brae, 50x150, $17,500
Cor. 103d & Normandie, 100x150 ..... $30,000
Each lot a bargain. See PANNELL & CALLAHAN, Pico & Western. 74319.

THE CREAM.
7th street's supreme corner 60x156 to alley, must be sold for $70,000 before the 15th. Close to Figueroa st. You can't believe it until you see! Call Lot Dept., with
JAMES J. DONAHUE
WIL 4961. WILSHIRE AT WESTERN.

BY OWNER, lot on 2nd ave., near Slauson. $425 down, $20 mo. Beautiful 82x140, lot in Hyde Park. $550 and $18.50 per mo. WILA 5074.

BUILDERS, SEE THIS CORNER. E. & N. FRONT, 1 BLOCK FROM N. VERMONT AVE. CAR LINE. PRICE $2750. HALF-MILLION ESTATE, NEAR 3 5-CENT CAR LINES. PRICE $2750 CASH. PHONE WILSHIRE 95138.

SACRIFICE BY OWNER. $21,000.
New 4-family flat, Wilshire district. Modern stucco, 4 large rooms, tile bath, tile sink. Income $3120 per year. 25% on money invested. Call Mr. PARKE, 5472280.

AM subdividing last 4000 inside bungalow sites, 50 x 70 ft. Price $400 to $500. Restrictions. Adjoining many schools. Only or will sell as 1 unit. This is a good solid investment. You can't lose. Terms. BLAKERIDGE, Garv. 858.

BARGAIN—Corner Crocker and E. 8th st., 1 blk. from San Pedro St. Must buy to own side. 60x112 ft. Only quick sale for assessment price per sq. ft. as adjoining inside lots. Fine location for small factory. Ph. 822828. J. H. GILES, Owner.

IF YOU HAVE anything to sell in the way of Real Estate priced any way reasonable, we can get it. We have buyers waiting. See STANGLAND, with
HUNT & JONES, 1007 S. Vermont Ave.

FOR SALE—3 of the best east front lots in Mullen Park. 50x150 each. Price $3800 for 3. $1400 cash for 1. See CHAS H. SMITH, 4702 Country Club Drive. Tel. 768864, or evenings 420040.

FIRST STREET close-in corner lot, unrestricted, 50x140, $2400 cash. Fine location for cheap flat or apartment.
GRANT McCARTNEY COMPANY,
929 Merchants Nat. Bank Bldg. Pico 802.

—50—
HARRY H. VAN DUSEN,
THE McCARTHY COMPANY,
Figueroa & 90th St.

ONE acre, only 4½ miles from Courthouse. Opposite Glassell Park. Can be cut into six lots. $2650 cash or notes to handle. Price $2650. Call MR. BRENNAN, Garvanza 2335 evenings; or of Sdwy. 1578 daily.

$2100.
Double Bungalow Lot.
Wilshire, 50x145, $450 cash.
C. C. DEERWESTER, 6185
5707 Merrylinn Place. Theater Bldg.

—50—
HARRY H. VAN DUSEN,
THE McCARTHY COMPANY,
Figueroa & 90th St.

BEAUTIFUL b

## BUSINESS PROPERTY—For Sale

IF YOU ARE IN THE MARKET FOR A SAFE GOOD-PAYING INVESTMENT WITH WONDERFUL FUTURE POSSIBILITIES, WE WOULD LIKE TO DISCUSS WITH YOU THE FOLLOWING CORNERS:

33RD AND UNION, NORTH SIDE, 132x132, TO HOOVER, BRICK BUILDING, $30,000.

10TH & ARLINGTON, N. W. COR. 240x132, WITH 7-STORE BRICK BUILDING ON LEASED GROUND.

EIGHTH AND SAN PEDRO, N. W. COR. IMPROVED WITH 1-STORY BRICK BUILDING ON LEASED GROUND.

CUMMINS INVESTMENT CO., 501 I. W. HELLMAN BLDG., 354 W. 4TH STREET. PICO 6866.

BUSINESS PROPERTY PAYS 2 WAYS.

East part of VERMONT AVE. Large corner. Pays $1180 per mo. Sell to pay 10%.

PICO FRONTAGE, Home, income $240 per mo. Price $20,000.

Eagle Manion Blvd. Income $7200. Price $80,000.

Large transfer corner lot in city. Nice 2-story brick business equity $25,000 per mo. Price $180,000.

W. A. RULF or W. L. POINTER, with ELMO A. BALLAGH, 308 JE. OLIVE BLDG. Phone 6276.

WHY LOOK FARTHER—GRAND AVE. RIGHT BUT NORTH OF PICO

Lot 80x165, paved every foot (no time brick) 2 stores, corner, 2 flats. Lease 3 years. Price $45,000; $15,000 cash handles. I guarantee this will absolutely double in value in 2 years.

BRADSHAW & KEIFER, Exclusive Agents. Phone 64668.

BEVERLY BOULEVARD BUSINESS CORNER, 75x185. SNAP AT $18,000.

This property will easily sell for $25,000, or more. OWNER IS MOVING. MUST SELL FOR $18 FRONTER.

REALTY REALTY CO., EXCL. AGTS. 324 Stim-Lee Bldg. Phone 4787.

60x142.

NEW BEVERLY BOULEVARD FRONTAGE IMPROVEMENTS CARRY WELL. GOOD RETURN PROPERTY $14,000. TERMS.

BRYANT REALTY CO., EXCL. AGTS. 329 Title Ins. Bldg. Phone 679.

VERMONT AVENUE BARGAIN.

50 ft. frontage on Vermont Avenue near Pico. Price only $150 down. Good for 6 years. Only $1000. Small balance to suit purchaser. Phone owner, 10 to 12 a.m. or 2 to 4 p.m. WEST 1822.

FOR SALE—7446, HOLLYWOOD BLVD., in Colonial 2, and 3 rooms; 4 to 6 per cent on investment. See

F. P. TURNER,

113 E. Colorado st., Pasadena. Phone 69291.

$10,000 CASH. BUSINESS BRICK flats and Apartments, income $2400 per month; 4 years remaining on lease; will pay you 10% on your money; will not run 5 years. VERMONT. Phone owner, evenings 10 to 12 a.m. 1 to 3 p.m. 1264 W. 37th st.

FOR SALE—FRESNO APTS. Fully rented, near business district, with 4-room apartment, furnished, for owner; also 2 stores and basement, with 4-room apartment, furnished, for owner. Will trade for Los Angeles property. Price $45,000. Terms. Address owner, 1314 Pacific Medical Bldg. Phone 68811.

$10,000.

WASHINGTON BLVD. BARGAIN.

This property is sold to close estate, close in, 2 stores and 4 flats. Lot 50x150. SACRIFICE AT $10,000. Terms. 1000 W. Washington st.

STORE BARGAIN.

1 fine new store for rent or exchange, 50x100, 2 blocks from Pico and Main. MRS. ANGERMILLER, REALTY CO., 311 Crown Bldg. Main 4, evenings 7-8:30.

BOYLE CORNER.

Rented, $100 per month. Price $12,000.

NOTHING BETTER FOR PROFIT. SEE THIS PICO 41X.

FOR SALE—Business lot, 50x150, with 4-room house, $4,000. Terms. Owner, 1000 W. 37th st.

WANTED—LOTS STREET, CORNERS Between Vermont & Vermont, from one-to-one.

Call 5000 WEST PICO.

PICO-ROSE ST. PAT.

1911 Pico st., near Rose. Big business lot, 50x150, with 4-room house and 2 flats in rear. Will sell for $7,500. Terms. Owner, 1911 Pico st.

PICO FRONTAGE

Between Vermont and Normandie. Will sell cheap. Terms. Owner, 1911 Pico st.

FOR SALE—Corner on 8th st. near Pico. Big business lot, 50x150. Will sell cheap. Terms. Owner, 1911 Pico st.

FOR SALE—Corner on 8th st. near Pico. Big business lot, 50x150. Will sell cheap. Terms. Owner, 1911 Pico st.

WEST ADAMS STREET LOT.

Close in; 50-ft. width in PICO for 5-room house. Will trade property in same block. (Grand to Main.)

Let's Talk It Over.

R. C. MITCHELL COMPANY, 648 Bank Bldg. Phone 60717. Evenings 61478.

IF YOU LIKE WESTLAKE AVE. and WALKER will "INCREASE" LOOK at this sturdy MODERN 5-room house, with sun room, one bedroom, 2 rooms, BUILT-IN for channel property in the Whole district. $7500. Cash.

$16,500—On Sign at 8th—flats, income $110, contain settlement permits. Sale Lot $4,000.

NOTE: Fifth of the seven properties advertised last week were sold.

F. M. PERLEY & CO., 1214 Pacific Mutual Bldg.

## BUSINESS PROPERTY—For Sale

FOR SALE—

SIXTH AND WITMER.

SIXTH AND WITMER.

100-FOOT CORNER.

ONLY $600 PER FOOT.

$25.00 CASH WILL HANDLE. PRESENT INCOME $100 PER MONTH.

W. W. ROBSON, SALES MANAGER, MITCHELL & RYAN, EXCLUSIVE AGENTS, 211 PACIFIC FINANCE BLDG. 6TH AND OLIVE. MAIN 1238.

A CORNER.

INVESTMENT IN 1924 APPRAISAL UNLIMITED IN THE PRESENT PROSPERITY.

CERTAIN IN 1979 POTENTIAL FUTURE. A CORNER UNRIVALED IN MARKET VALUE.

THE BEST BUY IN THIS BIG CITY TODAY.

IN THE HEART OF THE METROPOLITAN CENTER.

CLOSE TO THE 2ND PICO/RIA. PRICE UNDER THE $400,000 MARK. ALMOST 200-FT. FRONTAGE.

BUSINESS PROPERTY DEPT. THE WILLIAM WILSON COMPANY, 428 PACIFIC MUTUAL BLDG.

THIS WEEK'S BEST.

$21,500—135x125, N.W. Cor. Union and Girard. One 5-R. S. of Pico. By far cheapest property in the Whole district. $7500. Cash.

$16,500—On Sign at 8th—flats, income $110, contain settlement permits. Sale Lot $4,000.

NOTE: Fifth of the seven properties advertised last week were sold.

F. M. PERLEY & CO., 1214 Pacific Mutual Bldg.

FOR SALE— INVESTMENT. LARGE

10TH STREET CORNER.

60x142½.

Fuel on 10th st., between Figueroa and Flower. Priced for quick sale. $1000 cash. Phone if no owner. 1000 W. Pico. West 1452.

ONE $2O SNAP.

Buy close in and make money. WEST 7TH STREET. Lot 50x150. Corner of Burlington.

$4-R. house for sale. Good double lease and income. LOS FELIZ 2-STORY, 2-FLAT BRICK APTS. DEMAND FOR THIS. Value $60,000. Owner has offer to show for short time at $45,500.

E. F. HOSTON CO., 1244S. 211 H. W. Hellman Bldg. MAIN 6700. OFFICE OPEN EVENINGS.

MUST SELL—Corner lot, 100x200, one block from Vermont carline, located on the Northwest corner of Vermont and Hollywood Blvd. On the direct residential section of the city, and in the district where the future possibilities of this city are unlimited. You will double your money on this property.

JOSEPH L. LEVY, 210 Crown Bldg. 11988 S129614.

FOR SALE—

WEST 6TH ST. BARGAIN.

I have the BIGGEST BARGAIN on W. 6th st. (block of it). Only $140 foot (one-third cash). Improved and rented for more than owner wants. Let's talk it over.

JOSEPH R. SCHILLER, 627-30 The Mayo. Phone 822 & 60611.

FOR SALE—

WEST ADAMS STREET LOT.

50-foot corner, with 5-room house. Price less than lots in same block. (Grand to Main.)

Let's Talk It Over.

R. C. MITCHELL COMPANY, 648 Bank Bldg. Phone 60717. Evenings 61478.

IF YOU LIKE WESTLAKE AVE. and WALKER will "INCREASE" LOOK at this sturdy MODERN 5-room house, with sun room, one bedroom, 2 rooms, BUILT-IN for channel property in the Whole district. $7500. Cash.

$16,500—On Sign at 8th—flats, income $110, contain settlement permits. Sale Lot $4,000.

NOTE: Fifth of the seven properties advertised last week were sold.

F. M. PERLEY & CO., 1214 Pacific Mutual Bldg.

FOR SALE— INVESTMENT. LARGE

10TH STREET CORNER.

60x142½.

Fuel on 10th st., between Figueroa and Flower. Priced for quick sale. $1000 cash. Phone if no owner. 1000 W. Pico. West 1452.

ONE $2O SNAP.

Buy close in and make money. WEST 7TH STREET. Lot 50x150. Corner of Burlington.

$4-R. house for sale. Good double lease and income. LOS FELIZ 2-STORY, 2-FLAT BRICK APTS. DEMAND FOR THIS. Value $60,000. Owner has offer to show for short time at $45,500.

E. F. HOSTON CO., 1244S. 211 H. W. Hellman Bldg. MAIN 6700. OFFICE OPEN EVENINGS.

MUST SELL—Corner lot, 100x200, one block from Vermont carline, located on the Northwest corner of Vermont and Hollywood Blvd. On the direct residential section of the city, and in the district where the future possibilities of this city are unlimited. You will double your money on this property.

JOSEPH L. LEVY, 210 Crown Bldg. 11988 S129614.

FOR SALE—

WEST 6TH ST. BARGAIN.

I have the BIGGEST BARGAIN on W. 6th st. (block of it). Only $140 foot (one-third cash). Improved and rented for more than owner wants. Let's talk it over.

JOSEPH R. SCHILLER, 627-30 The Mayo. Phone 822 & 60611.

FOR SALE—

WEST ADAMS STREET LOT.

50-foot corner, with 5-room house. Price less than lots in same block. (Grand to Main.)

Let's Talk It Over.

R. C. MITCHELL COMPANY, 648 Bank Bldg. Phone 60717. Evenings 61478.

IF YOU LIKE WESTLAKE AVE. and WALKER will "INCREASE" LOOK at this sturdy MODERN 5-room house, with sun room, one bedroom, 2 rooms, BUILT-IN for channel property in the Whole district. $7500. Cash.

$16,500—On Sign at 8th—flats, income $110, contain settlement permits. Sale Lot $4,000.

NOTE: Fifth of the seven properties advertised last week were sold.

F. M. PERLEY & CO., 1214 Pacific Mutual Bldg.

## INDUSTRIAL PROPERTY—For Sale and Exchange

FOR SALE—MR. SPECULATOR, IF YOU WANT TO MAKE SOME QUICK MONEY, BUY ONE OF THESE BARGAINS IN THE INDUSTRIAL SECTION. ONE OF MY CLIENTS WAS JUST CLEANED UP $14,500 ON 4 LOTS PURCHASED JUST A FEW MONTHS AGO. $500 TERMS. 80x145 ON LEONARD ST., NEAR SANTA FE AVE. STREET PAVED AND WATERED. I WILL GIVE $500 FOR A 30-DAY OPTION AT $3000. SOME IMPROVEMENTS.

$17,500—SOLD $6000 CASH, $2,500 SO FT. ABOUT 45c SQ. FT. OWNER GOT IT LOCATED ON 25TH ST. NEAR SANTA FE. HAVE AN OPTION AND CAN DELIVER. COURTESY TO AGENTS. 64286. CHAS. O. GOODWIN, 307 WASHINGTON BLDG. 3RD AND SPRING.

FOR SALE—

INDUSTRIAL CORNER.

50x150 to a 20-foot paved alley, in the heart of good industrial zone. Close in. Only $4000. $1000 cash, balance 4-1 terms. Brick-clad shops, confined to industrial use. Phone owner, 1911 Pico st. Mr. Wakefield.

W. L. HOLLINGSWORTH & CO., 1071T. REALTORS. MAIN 0720. Hollingsworth Bldg. 6th & Hill.

FACTORY site, ew. 50,000 sq. ft., 10 ft. R.R. spur. Bldgs. $14,500 for quick sale. With 10 month's lease for future. Terms. MORE. 426 Byrne Bldg.

WAREHOUSE or factory site, 65-ft. front on North Avenue 22, 107 ft. on Humboldt. Bldg. Phone owner. JOHN SAWYER, Lincoln 3412.

FOR SALE—Industrial lot, 77 x 198 on Alameda, with water frontage. Price $4000. Terms. W. T. WILLIAMS COMPANY, 836 Chamber of Commerce Bldg. Main 8481. Home Bldg. 11290

FOR SALE—

N. Pico near Bat Pates Lot 40x125. Terms. Main 8481. Home Bldg. 11290

BRIDGE or WALTHER. 821-166

FOR SALE—

Well st. near Pico $5000. $1,000 cash. Main 8481. Home Bldg. 11290

BRIDGE or WALTHER. 821-166

FOR SALE—

FACTORY site, 80,000 sq. ft. Corner and Spur. Terms. Price $30,000. Ft. Main 8481. Home Bldg. 11290

BRIDGE or WALTHER. 821-166

FOR SALE—

Well st. near Pico $5000. $1,000 cash. Main 8481. Home Bldg. 11290

BRIDGE or WALTHER. 821-166

FOR SALE—

FACTORY site, 80,000 sq. ft. Corner and Spur. Terms. Price $30,000. Ft. Main 8481. Home Bldg. 11290

BRIDGE or WALTHER. 821-166

FOR SALE—OR LEASE—All kinds of factory space, 2 to 10 acres with trackage. INDUSTRIAL WILSHIRE, 6800 Santa Fe Ave. South 6447.

HAVE GT LEASE, lots on Central ave., near Manufacturing district. $2000 cash, 10% down, 10% per month. Owner, 1911 Pico st.

INDUSTRIAL site, corner, for lease or sale. Trackage. Will build to suit. Address GIPSON, 6727 S. Gramercy Place.

ST corner, about 1000 sq. ft. of R. Myrtle st., near E. 3rd st. Decorated. $6000.

FOR SALE—$6000, about 1 acre, paved st., W. 20th and Main. Pk. ave. Owner, Lady GARDNER, 1019 East Bldg. 62027.

LARGE or small acreage, cleared and ready to plant. Adjoining Alhambra and Monterey Park. Terms. Owner, Ph. WIL. 0135.

## INCOME PROPERTY—For Sale

LET us show you my beautiful Italian Hills double bungalow. Most beautiful and finest property that can be had in the city. Income more all absolutely modern; double garages; income $300 month or better.

PHONE 700230.

$12,250 TERMS $12,250. 6-room choice bungalow, close in, cozy, extra fine location; must be sold; 2 bedrooms, 2 sleeping rooms and bath, fine garage. Lot 52x170. Price $12,250. Terms. Owner, 1911 Pico st.

FOR SALE—Income property, 4 flats and 2 stores, with basement and garage. Price $45,000. Terms. Owner, 1911 Pico st.

4-FAMILY FLAT, 4 rms. each, just north of 16th on E. 7th Place. Receipts, $45 per month. Price $4,000. Terms. Metropolitan Theater Bldg.

$14,250.

INCOME $135 PER MONTH.

Double bungalow with sleeping porch in rear. Brand new. Finest location in Wilshire. Part cash will handle. Look at the income and then see. BARLOW, 418 Story Bldg. 1130.

SPLENDID DOUBLE BUNGALOW BUY—

Double garage with sleeping room over. Brand new. Finest location in Wilshire. Part cash will handle. Look at the income and then see. BARLOW, 418 Story Bldg. 1130.

INCOME FLAT BARGAIN

A beautiful 4-family flat in a class by itself. Close in. Each flat has 4 large rooms each. Tile bath and sink. All hardwood floors. Price $20,000. Terms. Owner, 1911 W. SANTA BARBARA. Ver. 8078.

STORE AND TWO HOUSES.

$14,000.

Leased for $1200 per month. Excellent location, in fast-close neighborhood. Want $5,000 cash and will take mortgage back on same or total price. J. FOMANTI, 2121 N. W. Baltimore Bldg.

BEAUTIFUL new 4-flat in choice residence district where rentals are certain. Near U. of So. Calif. Reasonably sold will build and beautifully decorated to suit. Terms. $25,000. terms.

2859 Sunset Blvd. 554000.

DOUBLE BUNGALOW—4 rooms each, 4 garages, close in. Can handle for $4,000 down. Total price $5500. No agent.

BROWN & TURNER, GENUIT 1042 Title Ins. Bldg. Phone WEST 1702.

4-UNIT bungalow court, one block from Western ave. This property is exceptionally attractive, with beautiful shrubbery and flowers. Will sell on easy terms to party who will occupy one or more units. $4,000 to $4,500. 1750 N. MARIPOSA PLACE.

$38,500.

The best four-family flat in Wilshire. Brand new, three and six rooms. Two garages, large lot. A good second income. Will take $10,000 cash. Owner, 1911 Pico st.

OPPORTUNITY UNLIMITED.

429 N. WESTERN AVE. Holly 5180.

ONLY $9500 CASH.

Corner grocery, stock, stock and fixtures, with 4-room house adjoining; gar. and chicken runs. Long, all cash lease. $14,000. Will trade for clear property. GRAHAM, 2715 S. Figueroa. West 4107.

INCOME home, 2 rooms, 2 garages; rent $50.00; lot 50x150; $4,000; $1,000 cash; terms to suit. Only; must go away. Owner, 1911 Pico st. Don't write, but come and see owner.

## INCOME PROPERTY—For Sale

SACRIFICE FLATS NEAR AMBASSADOR HOTEL, four flats, strictly modern, stucco exterior, tile bath, income $3150; price $34,000; will handle $9000 cash. Owner, 1911 Pico st.

$23,000.

Flat building, 4 units, 4 rooms each. Lot 50x150; income $2400 per yr. 2 blks from Western. Cash down, $10,000. 10-SEC. PLAT CO. 2500 South Main st. Mr. Hirsch at Garage.

4-FAMILY FLAT, 4 rms. each, just north of 16th on E. 7th Place. Receipts, $45 per month. Price $4,000. Terms. Metropolitan Theater Bldg.

$14,250.

INCOME $135 PER MONTH.

Double bungalow with sleeping porch in rear. Brand new. Finest location in Wilshire. Part cash will handle. Look at the income and then see. BARLOW, 418 Story Bldg. 1130.

4-FAMILY flat and 5-rm. house to corner for sale. Price $7,000. Terms. Owner, 449 W. 37th st. Phone WEST 2079.

4-FAMILY flat and 5-rm. house to corner for sale. Price $7,000. Terms. Owner, 449 W. 37th st. Phone WEST 2079.

BUILT YOUR OWN INCOME PROPERTY. SAVE BUILDER'S PROFIT.

You furnish part of money for lot, we finance the rest on 6 per cent. Build one unit or more. Architect's service free. Address G. Box 78, TIMES OFFICE.

$5,250—Income $50 per month. Lot 50x150. Close in. Cash $1,000. Balance $50 per month. Call J. J. ALLEN, 1000 W. Pico.

FOR SALE—CHOICE INDUSTRIAL SITE, WITH TRACKAGE; LOT 100x150. LOCATED AT 6TH ST. AND LOS ANGELES ST. OWNER WILL MAKE LONG TERM LEASE. EXCLUSIVE AGENTS. 1008 MADEAU BLDG. PH. VANDIKE 4778.

FOR SALE—WAREHOUSE

One building 50x100, concrete floor, corrugated iron sides, gable roof, 2 doors, electric lights, suitable for storage or light manufacturing. Will sell or lease. Inquire on premises, 1000 E. 1st st. Los Angeles.

FOR SALE—Fine industrial corner, Santa Fe & extended Avenue 18 frontage, 2 R.R. spurs. Price $18,000. (12,000 sq. ft.)

CHAS. A. MASH, sole agent, 1007-9 Security Bldg. 10541 or 62016.

FOR SALE—

Price $30,000. $15,000 cash. Proposition; about 30 acres, mostly in cultivation, 20 in oranges, 10 in walnuts, 5 in alfalfa, balance in pasture. Fine water supply. Good 6-room house, barn, etc. Will consider trade for Los Angeles property. CENTRAL REALTY COMPANY, Main 8422. 1208 Lowe Bldg. Phone 872

$12 BUYS, just across the street of Chicago manufacturing District, best proposition ever offered in Los Angeles. Call Lake and Union Pacific Railroads; easily worth $40,000; terms. $40,000. Owner, 6674 St. Gabriel.

## INCOME PROPERTY—For Sale

LA SONTE & RANSOM CO.

OPEN FOR INSPECTION SUNDAY, SOME BUT. LOOK IT OVER. INCOME $2800.

Three double covered bungalows on lot 52x132. Five garages on alley.

Full price $24,750. Cash $9500. Here's the address, but do not disturb tenants.

1084½ to 1092½ N. Kingsley Drive. Half block from Santa Monica Blvd.

FOUR-FAMILY FLAT SNAP.

12 ROOMS—4 BATHS—INCOME $180 MONTH. Close to U. of C. and University of California. Already rented. Only taken $7000 cash or $2000 down. Full price $10,000. Will trade for Los Angeles flats. Phone owner, 1911 Pico st.

ONE OF THE BEST

and most complete 4-family flats in the city. 20 rooms, 4 baths, 4 garages. Located on the best corner in the block from good car line and 2 blocks from Pico. Income $180 per month. Price $20,000. Terms. Owner, 1911 Pico st.

UNEXPANDED LOCATION.

A FOUR FAMILY FLAT on South Hobart Boulevard, both fronted and finished. Rented $70 per month. One of the most attractive flat buildings in this district, modern in every detail. Price $9,250. Terms. Owner, 1911 Pico st.

3 BLOCKS FROM AMBASSADOR HOTEL.

On New Hampshire ave. in the best renting flat district. A fine quality flat of 4 rooms and bath, 4 extra toilets, 2 rooms and bath over with rentals, 4 garages. Price $9,750. Terms. Owner, 1911 Pico st.

NEW stucco 4plex, 5 singles, furnished; 2 car lines; fine rental district; income $3600 per mo. Price $21,000, terms.

6-unit bungalow court, fine location, close in. Income $440 per mo. Price $35,000, terms.

W. A. RULF or W. L. POINTER, with Elmo A. Ballagh, 308 JE. Orpheum Bl. Phone 6276.

WESTERN AVENUE

Nine modern flats; close to corner, exceptional income and terms. Near 6th street. $27,500. $9,000 cash. Eight-unit court, lot 125x132; big income. Hall south Western avenue, $47,500; $6 cash. Will sell close to $40,000. 2 million dollars worth of income property during February. Everyone of our clients can sell at a profit in price today. See us for bargains.

HAYES and DE BUYS 4412 West 3rd st.

HOLLYWOOD DOUBLE STUCCO—

AN OPPORTUNITY SELDOM OFFERED but under present circumstances will dispose of large double stucco 4 room, 4 bath, 2 car garage, 2 story flat. Price $14,500. Terms. Owner, 1911 Pico st.

NEW 12-flat building in one of choicest sections of city. Income $95400. Priced low at $80,000. $30,000 will handle. Five-flat building of six rooms each, 2 baths, 2 garages, in one of the best residential districts of this city. Income $5000 per year. Four-flat building; good location. Price $42,500; $12,500 cash will handle. Income $4800. Terms. Owner, 1911 Pico st.

FOR EXCHANGE—

HOLLYWOOD STUCCO DUPLEX. Will sell or exchange duplex stucco, 5-room each, 4 baths, 2 garages. Near University. Beautiful location. Rent from absolutely best class tenants. Very latest design. Full price $17,500. Will take Los Angeles property. Owner, 1911 Pico st. Phone owner. GARY, 3917.

FOR SALE—

White Plaster 4 5-room flat, good location, absolutely new and modern in every detail. Income $3420. Price $34,000 for quick sale. $8,000 cash. Will take good trade.

A. WARD REALTY COMPANY 220 C. C. Chapman Building. 12826.

FOR SALE—Sixteen Wilshire apt. near Third, between Hobart and Vermont. Completely furnished. Income about $2,000 per mo. $110,000 terms. Income included. Also 55x115 for $42,500. Choice location in the center of Wilshire. RAYMOND D. TYLER, 511 Stock Ex. 67961.

A CHANCE IN A LIFETIME—

Being obliged up through injury, must sacrifice, in nearly cyclone, 2-car garage, 2 flats and two 3-room cottages, about $4500 to $5000 cash will handle. Only $17,500. Small mortgage can remain. Address G. Box 78, TIMES OFFICE.

FOR SALE—Sixteen Wilshire apt. near third, between Hobart and Vermont. Completely furnished. Income about $2,000 per mo. $110,000 terms. Income included. Also 55x115 for $42,500. Choice location in the center of Wilshire. RAYMOND D. TYLER, 511 Stock Ex. 67961.

A CHANCE IN A LIFETIME—

Being obliged up through injury, must sacrifice, in nearly cyclone, 2-car garage, 2 flats and two 3-room cottages, about $4500 to $5000 cash will handle. Only $17,500. Small mortgage can remain. Address G. Box 78, TIMES OFFICE.

NEW stucco 4plex, 5 singles, furnished; 2 car lines; fine rental district; income $3600 per mo. Price $21,000, terms.

6-unit bungalow court, fine location, close in. Income $440 per mo. Price $35,000, terms.

W. A. RULF or W. L. POINTER, with Elmo A. Ballagh, 308 JE. Orpheum Bl. Phone 6276.

WESTERN AVENUE

Nine modern flats; close to corner, exceptional income and terms. Near 6th street. $27,500. $9,000 cash. Eight-unit court, lot 125x132; big income. Hall south Western avenue, $47,500; $6 cash. Will sell close to $40,000. 2 million dollars worth of income property during February. Everyone of our clients can sell at a profit in price today. See us for bargains.

HAYES and DE BUYS 4412 West 3rd st.

HOLLYWOOD DOUBLE STUCCO—

AN OPPORTUNITY SELDOM OFFERED but under present circumstances will dispose of large double stucco 4 room, 4 bath, 2 garage, 2 story flat. Price $14,500. Terms. Owner, 1911 Pico st.

FOR SALE—

Very attractive 4 4-room flat, located close to the corner of Sixteenth and Figueroa, showing fine income of $4,000 annually, special price, $17,500. A very desirable investment.

THOMPSON & TONEY, 7319 SANTA MONICA BLVD.

FOR SALE—

Very attractive 4 4-room flat, located close to the corner of Sixteenth and Figueroa, showing fine income of $4,000 annually, special price, $17,500. A very desirable investment.

A. J. WARD REALTY COMPANY 220 C. C. Chapman Building 12826.

BEAUTIFUL new 4-family flat, strictly modern, exceptional improvements throughout, close in, $25,000. Terms. Owner, 1911 Pico st.

## INCOME PROPERTY—For Sale

MELINE OFFERINGS.

No. 1—NEW 50-ROOM BRICK HOTEL.

For the keen investor here is a property worthy of your consideration. 50 rooms, 50% baths, large ground-floor lobby. Very handsomely furnished. Steam heat. Phones in all rooms. Capacity business. $6000 per month gross income. Owner will consider good business or apt.-house lot part payment. Ask for Mr. Brodhead or Mr. Ely.

No. 2— 2 CORNER FLATS.

Wilshire section, and consisting of two four-family flats on very desirable corner. Large lot. Buildings of artistic design. A real local flats investment paying 14% on the price asked. Owner will take Wilshire flat up to $30,000 part payment. For full information pertaining to this property ask for Mr. Monnie.

No. 3— HOLLYWOOD FLAT.

This is a real snap, and we want quick action. Located in the very best section of Hollywood. Has five rooms and bath, all beautifully furnished. Chapel ceilings, tile baths, breakfast nooks; in fact, this is a very modern flat. Price $9,500. Terms, $3,000. Easy terms. Two flats adjoining for sale. Ask for Mr. Maloney or Mr. Huggins for full details.

No. 4— WILSHIRE FLAT.

For your approval and inspection we submit one very best four-family flat building of five rooms each, all completely furnished, with a monthly income of $270. Two thousand dollars cash will handle, and the total price only $20,000. Can you beat it? Let us show it to you personally today. Mr. Yost or Mr. Holland will gladly furnish complete detail.

No. 5—HOLLYWOOD FLAT BUILDING.

The choicest four-flat property we have ever offered for sale, consisting of 3 rooms and bath, 5 rooms and bath, 4 rooms and bath, and large sleeping porch. Hall for each apartment. Hardwood floors throughout. Lovely tile baths, fixtures heaters, two garages. Corner lot 60x150. This is one of the very best constructed flats in the city, all leased for one year. Do not disturb tenants. Do business direct with owner and save a commission. Call URL. HILF, phone Wilshire 64627 or 53259 after 6 p.m.

BUSINESS INCOME A REAL BUY.

$75,000—Large prominent corner in suburban city, 10 miles from L. A. Lot 105x150. Improved with modern brick business block containing 10 stores and 15 offices. Leases bring $900 per mo. soon to expire. Will re-lease for $1400 to $1500 per mo. The lot alone is worth $45,000. If interested act quickly. R. W. DIDDOCK, 611 Laughlin Bldg. 825-711.

WILSHIRE DUPLEX.

Beautiful duplex, 5 rooms each, tiling, dining rooms, solid walnut; 2 large bedrooms, tiled bath; tile sink. Breakfast nook, hot water heater, automatic heater, concrete floors, garage. Lot 50x150. A wonderful buy at $17,500. $9000 cash. PHONE 557-699.

JUST OFF 7th near Westlake Park where lots are rapidly increasing. Lot 47.3 x 150, alley side and rear, sanitary sewer, gas, elec. imp. with 2 good bldgs. close to car. Price $7500. Terms. FRANK W. POND, 482 Mason Bldg. 15216.

$15,500 CONSERVATIVE INC. $2400 2 double bungalows, garages, hdw. floors, front and rear yards, drive. Lot 50x150. Rented for Labor Day. Price cut $500 for quick sale. $5,000 cash will handle. H. D. FOSTER, 918 Park View, 54005.

FOR SALE or exchange, 5-room modern bungalow and vacant Ontario property more beautiful than Hollywood, $17,500. Price $14500. Will exchange equity at first payment on 4-flat income or apt. house. GODEN REALTY CO., 400 I. W. Hellman Bldg. 63499.

IMMEDIATE POSSESSION

For sale by owner, double house, good income, six side, completely furnished and occupied, $2500 cash, balance to suit. Fine for chauffeur. Hollywood car 50 feet. 5371 NORTH CORONADO ST.

4-FAMILY flat bldg. on Catalina st., near our office. 1 year old, on a beautiful lot. This is a bargain at $23,500.

BRADSHAW & KEIFER, 3402 W. 6th st. Phone 64668. (Open Sunday.) Phone WIL. 3643.

BY owner in Chesterfield Square, near 54th st., eight room double bungalow, hardwood floors, beautiful breakfast room, double garage; built-in features. $7500. $2000 cash. $511 80. VAN NESS AVE. 54847.

SOUTH HOLLYWOOD FLAT.

$2500 CASH. INCOME $2460

Beautiful Colonial stucco flat. Modern, built-in baths, hardwood floors, etc. Garage, large lot, price $15,500. Quick action. BOYLE 4162.

DUPLEX with $180 per mo. income on lot 50x265. Business frontage; room for more bldg. 2307 WEST PICO. WEST 670.

2 BRAND new 4-family flats, swell finish. Income $19,000 and $20,000. Close in. Cost $40,000. Lewis Investment Co., Park, 217 So. Pacific Ave. Phone 297-515.

$5000

Equity in Hollywood 4-family flat; north of Hollywood Blvd. Owner, $10 CALIFORNIA BLDG.

6% INVESTMENT. Cash required, $15,000; income $9600; price $37,500. South Hobart, Wilshire district, family stucco flat, 9 rooms, 2 baths, garage. Lot 50x150. Building is new, has large sleeping porches, tile baths, fixtures heaters, two garages. Owner lot 60x150. This is one of the very best constructed flats in the city, all leased for one year. Do not disturb tenants. Do business direct with owner and save a commission. Call URL. HILF, phone Wilshire 64627 or 53259 after 6 p.m.

BUSINESS INCOME A REAL BUY.

$75,000—Large prominent corner in suburban city, 10 miles from L. A. Lot 105x150. Improved with modern brick business block containing 10 stores and 15 offices. Leases bring $900 per mo. soon to expire. Will re-lease for $1400 to $1500 per mo. The lot alone is worth $45,000. If interested act quickly. R. W. DIDDOCK, 611 Laughlin Bldg. 825-711.

WILSHIRE DUPLEX.

Beautiful duplex, 5 rooms each, tiling, dining rooms, solid walnut; 2 large bedrooms, tiled bath; tile sink. Breakfast nook, hot water heater, automatic heater, concrete floors, garage. Lot 50x150. A wonderful buy at $17,500. $9000 cash. PHONE 557-699.

JUST completed, Hollywood Beautiful 4-room flat and 4-room furn. bung. Tile baths, sinks, hdw. floors, bkf'st nooks, 2 bdrms., 2 beds and dressing rooms, automatic heaters, all conveniences, Spanish view; near State University. Gar.& income, $25,000; $10,000 cash. Will trade for income property. Owner, 1911 Pico st.

WILL sell or exchange for Los Angeles property, 4-room modern bungalow, with garage, on 2 lots, 100x150. Price $4,000. Terms. Owner, 1911 Pico st.

TWO most attractive, brand new 5-room bungalows, corner lot, 100x150. Original in design, tile gardens, garages, different in every way. Hollywood way. Where small lot is required for real home. CAMPBELL & DeBRAY 2858 Sunset Blvd. 554-999

BEAUTIFUL 12-ROOM HOME

Can be converted into two or more apartments. Highest point in Crown Hill section, 10 minutes walk to Broadway. Price $18,000. Building alone would cost $20,000. $11,000 cash will handle. GEORGE C. LYNCH 1205 W. 9th st. Phone 562-691.

$1000 CASH $1000

NEW STUCCO DOUBLE.

A CHANCE IN A THOUSAND.

Duplex, brand new beautiful, 5-rm. double with big bath and sink all tiled. Built-in features, double garage, lot 50 x 130, high corner, only one block to car. Income $110 per month. N. E. cor. Santa Barbara and Vermont.

LEMING & NORRIS 1000 W. Pico. West 1452.

WESTLAKE 4-FLAT BUILDING SACRIFICED $14,500

Most location; close in; 4 rms. each; 4 flats, 4 rooms each, all hdwd. floors, built-in features, tile baths, fireplaces, double garages; this is a real buy. $7500 cash. $511 80. VAN NESS AVE. 54847.

SOUTH HOLLYWOOD FLAT.

$2500 CASH. INCOME $2460

Beautiful Colonial stucco flat. Modern, built-in baths, hardwood floors, etc. Garage, large lot, price $15,500. Quick action. BOYLE 4162.

DUPLEX with $180 per mo. income on lot 50x265. Business frontage; room for more bldg. 2307 WEST PICO. WEST 670.

2 BRAND new 4-family flats, swell finish. Income $19,000 and $20,000. Close in. Cost $40,000. Lewis Investment Co., Park, 217 So. Pacific Ave. Phone 297-515.

$5000

Equity in Hollywood 4-family flat; north of Hollywood Blvd. Owner, $10 CALIFORNIA BLDG.

6% INVESTMENT. Cash required, $15,000; income $9600; price $37,500. South Hobart, Wilshire district, family stucco flat, 9 rooms, 2 baths, garage. Lot 50x150. Building is new, has large sleeping porches, tile baths, fixtures heaters, two garages. Owner lot 60x150. This is one of the very best constructed flats in the city, all leased for one year. Do not disturb tenants. Do business direct with owner and save a commission. Call URL. HILF, phone Wilshire 64627 or 53259 after 6 p.m.

## INCOME PROPERTY—For Sale

CORNER WILSHIRE DOUBLE BUNGALOW $13 000

Practically new, stucco construction. Near car, stores and school. 5 rooms each. Tile bath and carpets in every respect. Income $1650. Easy terms can be arranged. Call MR. PETIT.

$5000 cash handles NEW WILSHIRE COL. DUPLEX Near Western Ave. Close to car, stores, and school. Lower flat consists of 3 rooms, bath, sleeping porch, kitchenette; 2 rooms and bath upstairs; Batchelder tile mantels. Interior finished in French gray. Large lot. 2 garages. Annual income $2640. An ideal home with income. Easy terms can be arranged to responsible parties. Price $13,750. Call MR. DIEM.

STUCCO 4-FLAT BLDG. NEAR UNIVERSITY

Something unusual, particularly the price. Situated on wide street, one block from Melrose car. Fine rental district; walking distance to University. In excellently well-built condition and well cared for. Very attractive architecture. Large living rooms, tile baths and showers. Tile kitchens, refrigerator, breakfast nooks. Large hardwood floors throughout. Fine lighting fixtures and automatic heater. The income is $1200 per month. Present owner will sacrifice for $16,000. 4 garages with large concrete driveway. Ideal for convalescent or nursing home. Will consider good lot as part payment. Call MR. PETIT.

W. A. HEITMAN COMPANY Merritt Bldg. 5th & Olive. Phone 1126

CALL TODAY

PRICE $32,000. INCOME $6240.

SPANISH STUCCO APARTMENT, HOLLYWOOD.

View lot and only half block to car line. One of the most wonderful corner positions we have ever offered for sale. Lovely new stucco, conventional Spanish, tile roofs, and exteriors. Beautiful tile baths and showers. Hardwood floors throughout. Lovely tiled fireplaces. Beautiful tiled kitchens. Garages and one completely furnished 3-room apartment. Owner will accept $15,000 cash payment. This is a real low price for immediate sale.

WESTERN AVENUE BRANCH. GOING & ANDERSON CO. 1000 S. WESTERN AVENUE. PHONE 707-12.

Main Office Datwiler Bldg. 412 W

## INCOME PROPERTY—
### For Sale

INCOME FOR LESS—
ONLY $10,500—Small

Big 12-room home

Located on a PALM LINED

TWELVE BIG ...

CHEAP 4 REST...

$2000 HANDLES BEAUTIFUL...
OVER 21% ON CASH INVESTED...
Price $12,500. ...

WESTERN AVENUE HOME...
GOING A BARGAIN!...
1000 S. WESTERN AVENUE...

$41,000

SUNSHINE COURTS—SEIZE THIS...

FIVE 4-ROOM UNITS...
$2450 ... $2450 ...
BALANCE TERMS LIKE RENT...

EIGHT 4-ROOM UNITS NEAR...
AND 3-4-ROOM...
BUILDING, CASH $6,000...

FOUR 5-ROOM AND BATH...
ONE WITH 2 LARGE...
CUMMINS INVESTMENT CO.

FOR SALE
BUNGALOW COURT

of 12 units, two story brick and frame...

$5000 ... $5000 ...

M. M. GIBBS,

FOR SALE
DUPLEX

Income $1,200 per year...

FOR SALE—STOP AND READ!
Income $3600 per Year
Price $15,500
BUILDING
Modern Income Property...
This property is worth $17,500 and...
Full particulars at our office.
H. J. SALE COMPANY
626 S. Spring St. Phone ...

OUT FROM OWNER.
NEW APARTMENT BUILDING,
NEVER FURNISHED.
NEAR WESTLAKE PARK.
30 ROOMS, 10 APARTMENTS.
ALL MODERN TILE BATHS & KITCHENS.
INCOME $6000.00 PER YEAR. $45,000 TERMS.
$20,000 ...
Balance to suit the buyer.
O. A. BROWNING & CO.,
Owners and Builders.
1000 S. Western Ave. ...
PHONE WI. 51.

$41,000

Main Office Exhibit Bldg. ...

BUNGALOW COURTS—SEIZE THIS...

FIVE 4-ROOM UNITS...
$2450 ... $2450 ...
BALANCE TERMS LIKE RENT...

EIGHT 4-ROOM UNITS NEAR...
AND 3-4-ROOM...
BUILDING, CASH $6,000...

FOUR 5-ROOM AND BATH...
ONE WITH 2 LARGE...
CUMMINS INVESTMENT CO.

FOR SALE
BUNGALOW COURT

of 12 units, two story brick and frame...

$5000 ... $5000 ...

M. M. GIBBS,

FOR SALE
DUPLEX

Income $1,200 per year...

FOR SALE—STOP AND READ!
Income $3600 per Year
Price $15,500
BUILDING
Modern Income Property...
This property is worth $17,500 and...
Full particulars at our office.
H. J. SALE COMPANY
626 S. Spring St. Phone ...

OUT FROM OWNER.
NEW APARTMENT BUILDING,
NEVER FURNISHED.
NEAR WESTLAKE PARK.
30 ROOMS, 10 APARTMENTS.
ALL MODERN TILE BATHS & KITCHENS.
INCOME $6000.00 PER YEAR. $45,000 TERMS.
$20,000 ...
Balance to suit the buyer.
O. A. BROWNING & CO.,
Owners and Builders.
1000 S. Western Ave. ...
PHONE WI. 51.

## INCOME PROPERTY—
### For Sale

FOR SALE—
BARGAIN! BARGAIN! BARGAIN!

High-class Spanish stucco four-flat building in choice Wilshire location. 3 rooms and 2 tiled baths in each unit. 2 large garages. Income $2,400. Price $27,500. Terms. Owner will finance. Shown by appointment only. Phone ...

927-929 Van Ness. Price $26,000 & $3011.

A FORTUNE IN REVENUE—
INCOME $21,000.
Call Catalina Terrace
THIS EVENING
Price $187,000.
No Trades.
Modern furnished...
For a permanent investment
it is worth a visit.
Key at office.
CLOSE HILL, FRAND THE TEET.
M. CLOSE,
Designer, Builder, Owner.
6075 S. ... Phone ...
ASK FOR MORE OR CLOSE.

FOR SALE—A REAL CORNER—
ONLY $10,000.
SIXTY FEET...
A GOOD LOCATION...
THIS CORNER WILL...
Price $10,000. Terms.
(1-2-3 WEST W. corner tiled...
(2-3-4 NORTH ... corner...
IF YOU CAN PAY DOWN $1000. I...
BARGAIN! P. ... GRANT BLDG. OR...
FOR SALE

THE BEST COURT LEASE IN HOLLYWOOD.

12 units, 4 rooms to be built; fix furnished completely in Spanish style; rents over $900 month. All steel. Rent $1450. This can be bought for $1450.

TAFT REALTY COMPANY
6701 Hollywood Blvd.
Holly. 7100

CAMERA—
(Quick Grand ave. bargain. 2-story 7-room house, ... Price $6,500. $1,500 cash. Balance $50 will handle.

Close in 60-year lease 4½ bldg. of Hamburger's producing income that carries 6% Wilshire Boulevard.

Close in high-class restaurant.

KLEMER CHRISTMAN, 4324½ South Spring
FRANKLIN HOTEL. MAIN 3200.

$14,300 for a four-family flat; income $2400 a year; wonderfully well-built, attractive; 5 rooms, tiled bathroom; near Wash... in attractive...
GRANT MCCARTNEY COMPANY,
910 Merchants Nat. Bank Bldg. Phone ...

NEW FOUR-UNIT COURT
$16,000 ... FURNISHED.
1 block from Western, Hoover carline...
Each unit has 2 rooms, bath, kitchenette, Murphy bed, kitchen and breakfast room; hardwood floors throughout; ... Price $3250 per lot. $1 WEEK LOTS
TAFT REALTY COMPANY
6701 Hollywood Blvd.
Holly. 7100

BARGAIN
BEAUTIFUL, ... close in...
Price $12,500. ...

FOR SALE—STOP AND READ!
Income $3600 per Year
Price $15,500
BUILDING
Modern Income Property...
This property is worth $17,500 and...
Full particulars at our office.
H. J. SALE COMPANY
626 S. Spring St. Phone ...

OUT FROM OWNER.
NEW APARTMENT BUILDING,
NEVER FURNISHED.
NEAR WESTLAKE PARK.
30 ROOMS, 10 APARTMENTS.
ALL MODERN TILE BATHS & KITCHENS.
INCOME $6000.00 PER YEAR. $45,000 TERMS.
$20,000 ...
Balance to suit the buyer.
O. A. BROWNING & CO.,
Owners and Builders.
1000 S. Western Ave. ...
PHONE WI. 51.

$41,000

Main Office Exhibit Bldg. ...

## INCOME PROPERTY—
### For Sale

WILSHIRE FLAT BARGAIN

NEAR AMBASSADOR HOTEL WEST OF VERMONT AVENUE. WHITE PLASTER. 10 ROOMS, 3 GARAGES. GOOD INCOME. ONLY $12,000. REASONABLE TERMS. OWNER MUST SELL. THIS WEEK. ... WAY BELOW VALUE. THIS IS OUR BIGGEST BARGAIN. ...
SEE OWNER AT
BIGELOW & COMPANY
SHOP WEST 6TH ST. 560-11.

FIVE-UNIT MIXED DUPLEX
DE LUXE EXTRAORDINARY
10-room home in front. ... 4-room...
It's now leased for $75. ... every modern convenience, ... all windows and doors have carpet weather strips, ... partitions soundproofed, ... shower bath and kitchen fixtures in white enamel, ... all rooms papered, ... lighted on side owned street. $17,500.
Terms. See owner, or call for key after Sunday at 107 N. LAFAYETTE BLVD.

ROOMS FOR WAGNER'S
New 4-family flat with 2 and 3 bedrooms, ... breakfast nook, tile bath and sun parlor; ... Only $12,500. Terms.
Also 5-room bungalow, ... hardwood floors throughout, ... tile bath and kitchen, ... Only $4,000

## BEACH PROPERTY—
For Sale

### Long Beach

HOME real income property, close-in on large corner lot, with 225 ft. of street frontage. This property is now has 5 furnished apts. and 1 store, 12 feet, at income $250 per month. There is room to build 4 more rentals on this lot. Price $21,000, cash terms. BOEING-SON, 405 American. Phone 610027.

HOTEL SITE, LONG BEACH. 200x150, Ocean front.

Business site in downtown district, suitable for several commercial hotel. Will sell in two or more parts.

WALKER HORNE COMPANY, American at First. Phone 64.264.

FOR SALE—$7750. Attention Key bargain. Lot 13, Block 2, Alamitos Bay Tract, located on Third ave., 50 ft. from P. E. Railway. This is the best bargain in this location. Owner is open for cash offer. Owner, 422 SECURITY BLDG. 61455.

HOME and income, three choice houses, three 5 and 6 room, 2 garages, on corner, Ocean View and Long Beach. $7500, cash and clear lower or balance. At once OWNER, Box 208, South Ave.

## HARBOR PROPERTY—
For Sale

We specialize in San Pedro property. Take a look, investigate, decide and then call where directed. We have good business and business property.

Hotel under construction, 62 rooms, restaurant, good lease and location, clears from $300 to $4000 per month. Price $75,000. Terms. $15,000 cash. See owner, MR. BRITTLES, with T. H. FRENCH CO., 604 St. Orpheum Bldg. 11580-Central.

HARBOR PROPERTIES.

We specialize in San Pedro real estate and business opportunities.

115-room hotel for lease. Place is office. Good restaurant. $6500 to handle. Great market in hotel's locality. $7500.

Fine 30-room hotel, 2 baths, 2 stores and 10,000 Army and Navy. $30,000. IF HOME-TO SEE MR. BRITTLES, with T. H. FRENCH CO., 604 St. Orpheum Bldg. 11580-Central.

For Sale—

If interested in San Pedro property, see W. E. DALMAS & CO., 676 S. 6th St. Phone 1355.

Service—Confidence—Satisfaction.

Choice bungalow Los Angeles Harbor; 5 rooms and bath; Pacific view; $4250; $1000 cash, balance $120 yearly. A little gold mine.

A. M. LUNDEEN CO., 726 Story Bldg.

FOR LOTS, one block away; residences, business property, acreage; owner, 1 to 5 years' time. MANAGER, 1017 S. Hope.

### San Pedro

WE HAVE TWO INCOME APARTMENT HOUSES FOR SALE, RENT TO THE HIGHEST BIDDER. OWNER WANTS TO SELL ONE OF THE BUILDINGS AND WILL DONATE IN VALUE WITHIN THE NEXT TWO YEARS. ONE IS A BRICK STORE AND APARTMENT BUILDING AND THE OTHER IS FRAME AND STUCCO. ALL RENTED. THE BRICK BUILDING IS ALSO FOR SALE OR TRADE. APARTMENTS WILL BE SOLD SEPARATELY AND TERMS. FOR PARTICULARS, APPLY TO OWNER, 1117 S. BEACON ST., SAN PEDRO. PHONE 1988.

EXCLUSIVE AGENCY.

A. R. HAMILTON & CO., SEALSHORE.

LAUNDERED CAR.

Phone 1988.

FOR SALE—$1375, discount for cash lot facing south on 17th st., Gaffey tract, in the block priced at $1,600 and will install water at this price. Owner sold to-day and must leave city; will sacrifice. 1127 SECURITY BLDG. 61455.

### Whittier

FOR SALE—WHITTIER, 60 acres, level, choice soil, all under cultivation, $6000; terms. Owner, 1127 SECURITY BLDG. 61455.

## COUNTRY PROPERTY—
For Sale

LAND WITH WATER.

A PART OF THE FAMOUS

IRVINE RANCH.

15 Minutes from Santa Ana.
30 Minutes from Long Beach.
45 Minutes from Los Angeles.
Rolling Hills. Paved boulevard. Good roads and electric.

District conforms all kinds of fruits and vegetables. Ideal for poultry. Climate unsurpassed.

Tracts of all sizes.
Moderate prices. Easy terms.
Interest 6%.
WHAT MORE COULD YOU ASK?
Let us show you.
MR. MORRELL with

BRYAN & BRADFORD,
920 MERCHANTS NATIONAL BLDG.
PHONE 821686.

CANADIAN PACIFIC
IRRIGATED FARM LANDS

We offer you an opportunity to buy irrigated land in the famous Sunny Alberta district, Canada. Excellent wheat, Specially adapted for live-stock raising and feeding. Convenient to markets. Canadian government. Climate unsurpassed. Write for free booklet telling about the Canadian way of farming along lines of Canadian National Railways. Special low rates and homeseekers' excursions. Write for booklet. IRWITT FOSTER, Manager, Irrigation & Resources Dept., Canadian National Railways, Room 1, Dept. C61, Marquette Bldg., Chicago, Ill.

100 AC. L. A. CO. CAN DIVIDE.

Can sell 20 A. producing peach; 2 sm. dwellings, chicken house, poultry equipment, pumping plant, pipe lines, etc.; 20 acres all level choice deep soil, suitable for berries or fruit; can sell 20 Ac. peach; 20 acres deep soil, all level, choice, with pumping plant, pipe lines, etc.; 20 acres deep soil, all level, choice, with pumping plant, pipe lines, price, $17,500. This is a very choice property and adjoins my 10 Ac. in peach. Very liberal terms. Can be seen any time. Apply to owner, EVERETT, 1002 Wright-Callender Bldg.

I HAVE 10 acres or would sell 5, 5 or 2 unimproved, choice soil, with domestic and cheap irrigation water. Close to paved boulevard and good transportation. Price, description and terms, write R. A. ROSCHING, owner, Chula Vista, Cal.

FOR SALE—$100 AN ACRE, 240 acres level, in Stanislaus Valley, best irrigation district, 5 miles from railroad; suitable for alfalfa, dairy, diversified fruit or general farming; balance in installments to suit. Available immediately. Owner, 1127 SECURITY BLDG. 61455.

FOR SALE—OR EXCHANGE—40 acres, 10 miles from Los Angeles, 5 miles from Whittier, 4 miles from Fullerton, on Pacific Electric line; 30 acres in oranges, balance in alfalfa, pasture and improvements; 4-room house, barn, chicken houses, etc. Price $12,000; $4000 cash, balance 6 per cent. Owner, 1127 SECURITY BLDG. 61455.

## COUNTRY PROPERTY—
For Sale

INVESTORS

COME TO HEADQUARTERS

CALIFORNIA
FARM LAND BUREAU
906 Merrill Bldg.
Phone Pico 1196. 8th and Olive.

An organization associated with the various Chambers of Commerce throughout the State and completely equipped to be associated propositions in California, each a specialist on his locality.

Our Free Information Department has no axe to grind, data and literature available on every county in California, and will gladly advise you as to the best locality to meet your particular needs and financial resources.

Our associated representatives have listed with us various properties of every description from one acre to 10,000, which they have personally inspected and from expert knowledge of their particular locality, know them to be up to our exacting standards.

We will submit for your further investigation complete information and photos of any property you desire in any locality in the State, that may already have exactly what you require. If not, our organization will endeavor to list it for you. Possibly this information will be of aid to you in finding EXACTLY WHAT YOU WANT and save you much needless time and expense.

COME TO HEADQUARTERS.

"CARLSBAD SPECIALS"

No. 262—5-acre tract, Adams Grove Station, both Batchelor and Avenida Encinas. Deep water well, pump, gasoline engine. Shallow soil, adapted to the growing of Avocados, Lemons and Walnuts. Price $1,000 per acre. $250 cash, balance $120 yearly. A little gold mine.

No. 243—4 acres, Sixth and Eighth. Beautiful view of the sea. No water on this tract. Can be piped to Agua Hedionda well. Will sell for $1,000 per acre; $200 cash, balance $100 per year. Adjoins the town limits making this property valuable for subdivision purposes when the town has outgrown its present limits. Close to Railroad Station and Post Office. Only one block from Carlsbad Grammar School. Only 2 miles from the sea. Pay only $200 cash and $100 per year. Price for the 4 acres $4,000. Terms. Will sell 1 or more acres at $1,000 per acre. Terms. Will exchange for Los Angeles property. Address 37, box 430, TIMES BRANCH.

SOUTH COAST LAND COMPANY,
E. J. Hamilton, Sales Manager,
320 Garland Bldg., Los Angeles, Cal.

or see
CHESTER CRAIG, Agent, Carlsbad, Cal.

THIS IS THE PLACE—
NOW IS THE TIME.

When looking for REAL VALUES in farm lands, investigate Fallbrook Valley, Utah, the LAST GREAT WHEAT Union Pacific land, opened this fertile land

## COUNTRY PROPERTY—
For Sale

HERE IS A PLACE IN THE COUNTRY THAT IS THE MOST COMPLETE HOME AND MEAL TICKET YOU EVER KNOW OF.

And it should not be necessary to advertise it, but come in order to find a dozen people to whom it would appeal.

10 acres, with roads on 2 sides. The acreage is divided as follows:

2 acres in navels, with 600 boxes of fine fruit ready to be picked.

1 acre in young grapefruit.

1 acre in mixed family orchard, in bearing.

3 acres in alfalfa.

3 acres in oats.

Nice modern 6-room home with hardwood floors, indirect lighting, all modern conveniences, tiling inside bathroom, large cement porch 8x10 with 12-ft. arch built into the house. Home is completely furnished, with new furniture and the rugs and 10-piece set of fine colors, rectangularly stenciled, etc.

Laundry and garage 12x20, brand-new, with heavy cement floor, and a fine new electric light plant of the most modern type.

Barn, and all necessary implements. 4 tons of hay in the barn. Chickens and stock not to be had a year, and several tons of excellent seed pepper trees.

Besides all this, some of oats across the street on rented ground, now already paid and a few cows in pasture good to milk. The finest little family home in 10 miles from the center of Riverside, and has a view of valley and snow-covered mountains that is absolutely unique. Price $12,500; terms.

The high-school bus passes this property.

WILLIAMS & CASH,
Manor Transit Bldg.
482 W. 3d st., Riverside.
Telephone 58.

STATE INSPECTED AND APPROVED

CALIFORNIA IRRIGATED LANDS.

Now open for settlement to investment farmers only. In tracts of 40 acres or less. Located in the heart of Fresno county, with a population of 125,000.

If you are a REAL farmer with $5000 capital or credit; or have dairy stock or farm equipment for development, we can locate you on 40 acres of this land on a cash payment of only $1000. Balance 12 years at 6%. Applications for these tracts of 40 acres or less WILL BE ENTERED IN THE ORDER RECEIVED.

These rich irrigated lands are suitable for deciduous fruits, grapes, vegetables, alfalfa, hogs and poultry. Special opportunity now for dairymen. Good roads, schools, churches, school and auto bus transportation. Creamery being built now.

SECOND WEALTHIEST AGRICULTURAL county in the UNITED STATES. Home of the famous Sun-Maid Raisins, where the improved farms sell up to $1000 an acre. Center of successful CO-OPERATIVE MARKETING.

Write for free descriptive literature to W. E. JONES, First National Bank, San Joaquin, Fresno county, California.

FOR SALE—Ideal ranch, beautiful home, electricity, all improvements, five miles electric car; electric fireplace, bathroom, large cement basement, fine water; owner leaving country; $210 with $70 cash will buy this fine home. Home is completely furnished, with new furniture and the rugs and 10-piece set of fine colors, rectangularly stenciled, etc.

Laundry and garage 12x20, brand-new, with heavy cement floor, and a fine new electric light plant of the most modern type.

Barn, and all necessary implements. 4 tons of hay in the barn. Chickens and stock not to be had a year, and several tons of excellent seed pepper trees.

Besides all this, some of oats across the street on rented ground, now already paid and a few cows in pasture good to milk. The finest little family home in 10 miles from the center of Riverside, and has a view of valley and snow-covered mountains that is absolutely unique. Price $12,500; terms.

The high-school bus passes this property.

WILLIAMS & CASH,
Manor Transit Bldg.
482 W. 3d st., Riverside.
Telephone 58.

## COUNTRY PROPERTY—
For Sale

CHOICE VACANT LANDS

IN THE HEART OF DEVELOPMENT

OFFERS THE SAFEST INVESTMENT IN

CALIFORNIA

From an extensive survey of farming conditions throughout the country, we believe that

NOW IS THE TIME

For the man of means to invest in larger acreage at wholesale prices, for subdivision purposes. There is a rapidly increasing demand for small farms, which has every indication of establishing some years ahead. We have a few choice tracts, from 10 to 20 acres, which at the prices offered show an exceptional attractive profit if handled through our extensive facilities for selling. We have some interesting information for those who are in a position to consider the purchase of the present low prices.

W. J. HEITMAN COMPANY,
Specialists in Farm Acreage,
Merrill Bldg. Phone 1196. 8th & Olive.

LAND SEEKERS—Your big opportunity is in Western Canada where rich park lands open prairie, ready for the plow, suitable for all kinds of crops. Fertile vegetable can be bought at $15 to $20 per acre on time of crop payments. Healthful, prosperity and best of schools, churches, markets, splendid climate. Send for free booklet telling about the crops, profits and opportunities. Write CANADIAN GOVERNMENT IMMIGRATION AGENT, 1000 Metropolitan Theater Bldg., Los Angeles, Cal.

AN AMAZED INVOKE

The Crosby Ranch, on the State Highway, between Los Angeles and Ventura, is now offered in 5, 10 and 20-acre farms at $400 per acre; terms, $100 cash and $10 per month thereafter; located prosperity.

Conditions at Tropic Orchard Lands are so ideal that better income than ever before is assured to buyers of these 5-acre orchard tracts. Write for booklet, or speak to nearest available man. $1.50 or $2 will be spent for a postage stamp that you cannot spend to better advantage. Let us show you what we have done for others and what we can do for you. Address TROPIC ORCHARD LANDS INVESTMENT CO., Tropic, Cal.

FOR SALE—10-acre unit, one of best citrus and diversified fruit districts in valley. Three miles from Exeter, 4 miles from Lindsay, 7 miles from Strathmore, 10 miles from Porterville. Will sell on terms to suit purchaser. Address owner, 1127 SECURITY BLDG. 61455.

FOR SALE—Ideal 10-acre home with 7-room house, barn, chicken houses, etc., all in fine condition; 5 acres in bearing oranges, 2 acres in young trees, balance in alfalfa and pasture; 3 miles from Whittier; $12,000; $4000 cash, balance to suit. Owner, 1127 SECURITY BLDG. 61455.

SOME MAN IS LOOKING FOR A REAL BARGAIN.

If you want 20 or 40 acres of rich alluvial loam soil with deep water conditions, good transportation to the center of the city, convenient to come and see it, I have a tract of such size that is level as a floor, a perfect chicken tract, to raise grapes, figs or alfalfa, that is in the best Modern Irrigation District with 24/7 development, at 5 miles, 175 a rare opportunity for the man who can plant this property and put it on the map. Price $300 per acre. I will make terms that will let all pay dirt and rises come into production and you have to pay me on the land. G. A. SMITH, 708 Pacific Electric Bldg.

$10 ACRES ALL LEVEL. L. A. CO.

This is a well balanced ranch in a choice fruit and dairying district on good roads, close to school, church, store, bank-house, big barn, pumping plant, irrigated, improved; close to Los Angeles; unsurpassed climate for fruit and stock.

20 Acs., pears and grapes; 60 acres alfalfa; about 150 acres farmed land, grain, hay, corn, etc., and about 70 acres land.

This ranch has great possibilities for advance in value over asking price of $300 per acre. Partial payment required, $14,000. Balance over 11 years; 6% int.

EVERETT, 1002 Wright-Callender Bldg.

DO YOU OWN ANY LAND IN THE FAMOUS PASO ROBLES FRUIT & NUT DISTRICT?

IF NOT—WHY NOT?

YOU SHOULD BECOME IT IS TOO LATE. BUT 10 ACRES OR MORE. PRICE $50 AN ACRE.

F. P. O'CONNOR, 821186
SUNDAY, MERRICK & BUDDICK, INC., 603 S. HILL ST.

FOR SALE—$20 acres of good level land in 2 miles of Etiwanda, 1½ miles from Etiwanda station, 7 miles from Cucamonga; all in deep soil, suitable for a paved road. This land is good fruit and grape land. Will sell this 320 acres or divide it in any way to suit purchaser; $100 cash and balance in 3, 5 and 7 year payments at 7% interest. I own this land and will be glad to sell it to a good party as part payment on this land. Look me up at once for a deal. THOMAS WALKER, 525 W. 140th st., Phone 1-1-1.

I HAVE 10-acre bearing peach orchard, or will sell 5. Trees are in fine condition. Finest of improvements. Located on macadamized road with fine, domestic and lots of cheap irrigation water. Very close to paved highway and good town. Low transportation facilities and surrounded by improved ranches. Only $500 per acre including water stock. Easy terms. Will consider trade for city property. Address 37, box 349, TIMES BRANCH.

160 ACRES fresh, level, subirrigated land; 2 miles from Salton; half $20 acres; near main line S. P. R.R.; has Simon Valley, Arizona. Fine for grapes, apples, pears, peaches, alfalfa, etc.; cheap power; 160 inches domestic water guaranteed good; drilling for oil in valley. Sacrifice at least at $20,000, easy terms. Only $3000 cash, balance easy. Will exchange for city property. I can't take it, but will make terms that will let Los Angeles and vicinity people have it. Don't let this chance pass. You have to pay me on the land. G. A. SMITH, 708 Pacific Electric Bldg.

$10 ACRES ALL LEVEL. L. A. CO.

This is a well balanced ranch in a choice fruit and dairying district on good roads, close to school, church, store, bank-house, big barn, pumping plant, irrigated, improved; close to Los Angeles; unsurpassed climate for fruit and stock.

20 Acs., pears and grapes; 60 acres alfalfa; about 150 acres farmed land, grain, hay, corn, etc., and about 70 acres land.

This ranch has great possibilities for advance in value over asking price of $300 per acre. Partial payment required, $14,000. Balance over 11 years; 6% int.

EVERETT, 1002 Wright-Callender Bldg.

DO YOU OWN ANY LAND IN THE FAMOUS PASO ROBLES FRUIT & NUT DISTRICT?

IF NOT—WHY NOT?

YOU SHOULD BECOME IT IS TOO LATE. BUT 10 ACRES OR MORE. PRICE $50 AN ACRE.

F. P. O'CONNOR, 821186
SUNDAY, MERRICK & BUDDICK, INC., 603 S. HILL ST.

FOR SALE—

27.26 ACRES—$2900.

Finest Hills chicken ranch possibility in Southern California. 4 acres choice level land, balance rolling to foreground. Fine soil, fine climate. Stream through it 365 days. Three or four wells all summer. Market to your door. Only 5 miles to Redlands. Land, fruit, poultry, walnuts. Ideal for the beginner. $100 cash and balance in 2, 3 and 7 year payments at 7% interest. I own this land and will be glad to sell it to a good party as part payment on this land. Look me up at once for a deal. THOMAS WALKER, 525 W. 140th st., Phone 1-1-1.

I HAVE 10-acre bearing peach orchard, or will sell 5. Trees are in fine condition. Finest of improvements. Located on macadamized road with fine, domestic and lots of cheap irrigation water. Very close to paved highway and good town. Low transportation facilities and surrounded by improved ranches. Only $500 per acre including water stock. Easy terms. Will consider trade for city property. Address 37, box 349, TIMES BRANCH.

160 ACRES fresh, level, subirrigated land; 2 miles from Salton; half $20 acres; near main line S. P. R.R.; has Simon Valley, Arizona. Fine for grapes, apples, pears, peaches, alfalfa, etc.; cheap power; 160 inches domestic water guaranteed good; drilling for oil in valley. Sacrifice at least at $20,000, easy terms. Only $3000 cash, balance easy. Will exchange for city property. I can't take it, but will make terms that will let Los Angeles and vicinity people have it. Don't let this chance pass. You have to pay me on the land. G. A. SMITH, 708 Pacific Electric Bldg.

WANTED—A few men with $500 and $1000 cash to come up a few years at land. Want men who want to make a fortune and are willing to pass it on to others. Late ONE GOOD proposition to men of integrity. Address C, box 38, TIMES OFFICE.

BEST EVERETT, 1002 Wright-Callender Bldg. for 20 Ac. or more—$125 PER ACRE and terms. Level, level, level; best soil; fine water; rented. In Tujunga Valley.

FOR SALE—Poultry, Ontario, China Inn-Road, Walnut, peach, apricot and children of ranches, all close. WEAVER, 215 Pacific Electric Bldg., Los Angeles, Ontario, Cal.

640 ACRES in Riverside County, Running stream, near highway, 50 cult. and open; every foot of it fine for alfalfa. Price, $25 per acre. Terms. H. E. GIBSON, Fallbrook, Cal.

RANCH bargain, $10,000; 111 acres bean, grain and walnut land. Half cash. No trade. Worth what? Box 2, R. STURTEVANT, Oxnard, Cal.

FOR SALE OR EXCHANGE—For L. A. city property, worth $10,000, 80 acres, 10 acres in bearing fruit trees, 60 acres partly in paved Rubio Canyon. Owner, 2790 FAIRMOUNT ST., Boyle 6238.

FOR SALE—80 acres; a good improved ranch, close to Whittier; owner reduced for quick sale, $11,000. DAVE BULLER, SHAFTER, Cal.

160 ACRES unimproved ranch, 3 miles from Hemet; $3000. Terms, owner, BOX 1285, FAIRMONT WAY.

Land Planning Plan; Boulevard, Twelve Oaks, 12 to 1918. By here. Valley-thousand; five hundred. Will take good property. ROGERS, Carpenter, Calif.

80 ACRES, some alfalfa; line for hogs and dairy. See Owner, 3884-B NORTH BROADWAY, Lincoln Ave.

FOR SALE—120 acres of land, all or part. WM. WILLIAMS, Saugus City, R. F. D. 4, box 25.

FOR SALE—40 acres, or more, Fresno county, Coast Metodesta; suitable for grain or grapes; $30 an acre cash. F. C. MARTIN, 719 Sacramento street, Alhambra.

## COUNTRY PROPERTY—
For Sale

40-ACRE RANCH.

Fine loam soil, complete electric water system, cement pipe, good buildings, three miles, balance in lovely alfalfa. This is a perfect bug and fruit ranch. $14,000. A price a practical farmer can pay. Long terms, or may take part trade.

A. F. WITKEMAN, 726 Title Ins. Bldg.

FOR SALE—By owner, choice land, all under cultivation and irrigation; on Highway, Mail Route, Telephone line; one-fourth mile from Grammar School, six miles from Redding. Price $12,000, terms to suit. No agents or trades.

L. C. SMITH, Redding, California.

FOR SALE—San Joaquin Valley irrigation farms, orchards, vineyards, dairies, grain, stock ranches. Send for list. J. A. Sherrin, Realtor, Fresno, Cal. All kinds house fruit and berries; 2½ A. each; $4600 at A. Terms. Postoffice box 452, MADERA.

FOR SALE

500 acres near Orville, California. Excellent for hay land, plenty deep water. Price $100 per.

W. F. TURNER,
1120 B. Cole st., Francisco. Phone 64291

FOR SALE—Sand trade. Mine; sell my 30-acre tract; tenants; near Colton; have plenty water, will sacrifice all or part of this. Address LO, box 697, TIMES BRANCH OFFICE.

FOR SALE—Block south near Pico Boulevard, 300 acres on Main county road and R.R. Ideal for subdivision. Price, $15 a. Terms. WM. A. BYON, 740 Story.

FOR SALE—40-acre cattle ranch or alfalfa farm, on boulevard, at Mission Hills, San Fernando Valley; 30 miles from Los Angeles; $4000 cash and terms. Owner, 1127 SECURITY BLDG. 61455.

FOR SALE—Lot in Alhambra, 50x150, on Main st., near Atlantic car line. Address owner, 1127 SECURITY BLDG. 61455.

FOR SALE—$20 acres of good level land in 2 miles of Etiwanda, 1½ miles from Etiwanda station, 7 miles from Cucamonga; all in deep soil, suitable for a paved road. This land is good fruit and grape land. Will sell this 320 acres or divide it in any way to suit purchaser; $100 cash and balance in 3, 5 and 7 year payments at 7% interest. I own this land and will be glad to sell it to a good party as part payment on this land. Look me up at once for a deal. THOMAS WALKER, 525 W. 140th st., Phone 1-1-1.

I HAVE 10-acre bearing peach orchard, or will sell 5. Trees are in fine condition. Finest of improvements. Located on macadamized road with fine, domestic and lots of cheap irrigation water. Very close to paved highway and good town. Low transportation facilities and surrounded by improved ranches. Only $500 per acre including water stock. Easy terms. Will consider trade for city property. Address 37, box 349, TIMES BRANCH.

160 ACRES fresh, level, subirrigated land; 2 miles from Salton; half $20 acres; near main line S. P. R.R.; has Simon Valley, Arizona. Fine for grapes, apples, pears, peaches, alfalfa, etc.; cheap power; 160 inches domestic water guaranteed good; drilling for oil in valley. Sacrifice at least at $20,000, easy terms. Only $3000 cash, balance easy. Will exchange for city property. I can't take it, but will make terms that will let Los Angeles and vicinity people have it. Don't let this chance pass. You have to pay me on the land. G. A. SMITH, 708 Pacific Electric Bldg.

WANTED—A few men with $500 and $1000 cash to come up a few years at land. Want men who want to make a fortune and are willing to pass it on to others. Late ONE GOOD proposition to men of integrity. Address C, box 38, TIMES OFFICE.

BEST EVERETT, 1002 Wright-Callender Bldg. for 20 Ac. or more—$125 PER ACRE and terms. Level, level, level; best soil; fine water; rented. In Tujunga Valley.

FOR SALE—Poultry, Ontario, China Inn-Road, Walnut, peach, apricot and children of ranches, all close. WEAVER, 215 Pacific Electric Bldg., Los Angeles, Ontario, Cal.

640 ACRES in Riverside County, Running stream, near highway, 50 cult. and open; every foot of it fine for alfalfa. Price, $25 per acre. Terms. H. E. GIBSON, Fallbrook, Cal.

RANCH bargain, $10,000; 111 acres bean, grain and walnut land. Half cash. No trade. Worth what? R. STURTEVANT, Oxnard, Cal.

FOR SALE OR EXCHANGE—For L. A. city property, worth $10,000, 80 acres, 10 acres in bearing fruit trees, 60 acres partly in paved Rubio Canyon. Owner, 2790 FAIRMOUNT ST., Boyle 6238.

FOR SALE—80 acres; a good improved ranch, close to Whittier; owner reduced for quick sale, $11,000. DAVE BULLER, SHAFTER, Cal.

160 ACRES unimproved ranch, 3 miles from Hemet; $3000. Terms, owner, BOX 1285, FAIRMONT WAY.

Land Planning Plan; Boulevard, Twelve Oaks, 12 to 1918. By here. Valley-thousand; five hundred. Will take good property. ROGERS, Carpenter, Calif.

80 ACRES, some alfalfa; line for hogs and dairy. See Owner, 3884-B NORTH BROADWAY, Lincoln Ave.

FOR SALE—120 acres of land, all or part. WM. WILLIAMS, Saugus City, R. F. D. 4, box 25.

FOR SALE—40 acres, or more, Fresno county, Coast Metodesta; suitable for grain or grapes; $30 an acre cash. F. C. MARTIN, 719 Sacramento street, Alhambra.

FOR SALE—Ideal ranch, beautiful home, etc., electricity, all improvements, five miles electric car; electric fireplace, bathroom, large cement basement, fine water; owner leaving country; $210 with $70 cash will buy this fine home. Home is completely furnished, with new furniture and the rugs and 10-piece set of fine colors, rectangularly stenciled, etc.

Laundry and garage 12x20, brand-new, with heavy cement floor, and a fine new electric light plant of the most modern type.

Barn, and all necessary implements. 4 tons of hay in the barn. Chickens and stock not to be had a year, and several tons of excellent seed pepper trees.

Besides all this, some of oats across the street on rented ground, now already paid and a few cows in pasture good to milk. The finest little family home in 10 miles from the center of Riverside, and has a view of valley and snow-covered mountains that is absolutely unique. Price $12,500; terms.

The high-school bus passes this property.

WILLIAMS & CASH,
Manor Transit Bldg.
482 W. 3d st., Riverside.
Telephone 58.

FOR SALE—

FOR SALE—

FOR SALE—

## OIL PROPERTY—
### Miscellaneous

SANTA FE STOCK
10 ACRES IN PROVEN FIELD
A REAL BUY
FOR EITHER PRIVATE OR SYNDICATE
TERMS IN WHICH TO SUIT
BARKER
SEC CONSOLIDATED REALTY CO.
OIL PHONE [illegible]

ATTENTION!
BEVERLY HILLS, THE
BEVERLY HILLS, WILL FIELD
OF SUCH IS NO
WEIGHT-CALLENDER

ATTENTION
The Question of Questions
OPPORTUNITY
is Generally Asked
Answered and Interesting Facts
FREE BOOKLET
Phone 61760. Write Box [illegible]

SEED DEEDS BOUGHT AND SOLD
I pay 1 to 100 times value for your deed. Send description and lowest price you will accept. Address Box 1, Times Office.

OIL PROPERTY
Almost 1 City [illegible] unit. Borders [illegible] Will sell cheap. Address Box [illegible]

OIL PROPERTY
Have 10 acres in PROVEN FIELD. Will sell 1 to 10 acres. Address Box 221, Times Office.

OIL PROPERTY
Have 10 other leases for sale. Address Box [illegible]

E. J. BOURAM, Oil Broker
108 Locust St., Long Beach
Phone 61624

FOR SALE—I own several producing leases of my land. If you have money to invest in oil, see me. Have financial backing and will drill. Address Box 1, Times Office.

FOR SALE—Oil property. Will sell 1/32 interest in 10 acres. Address Box [illegible]

FOR SALE—Oil property. Will sell 1/32 interest in 10 acres. Address Box [illegible]

FOR SALE—Oil property. Will sell 1/32 interest in 10 acres. Address Box [illegible]

WANTED—A bona fide oil proposition. Will pay cash. Address Box [illegible]

WANTED—A bona fide oil proposition. Will pay cash. Address Box [illegible]

WANTED—A bona fide oil proposition. Will pay cash. Address Box [illegible]

## ORANGE, LEMON WALNUT
### Groves
### For Sale.

YOU can alsen sound every night if you live on a front-row ocean grove and have a 20 per cent investment. Ten acres planted to large navels, sand-soil; plenty of water. Owner leaving Riverside, offers great bargain and if taken in June, the first 10 tons will include the 20 per cent to apply. HERMAN G. WILSON, R. F. D. No. 2, Corona, Riverside, Cal.

FOR EXCHANGE—30 acres, navels, Valencias and lemons; about 9 years old; practically frostless section; some Upland water; will take income property or home in Los Angeles; price $1500.00; mortgage $15,000; owner will assist in financing. BRADLEY & KELLAR, Realtors, 206 Garey, Ph. Main 444, Pomona.

20-ACRE walnut grove, produced 16½-ton crop in 1922; fine soil, water and sewage; modern; excellent improvements; in the heart of the famous Puente Covina district. Will take clear property in exchange. See owner, LAUREN DOOLEY, Monticello, exclusive agents. Phone Boyle 7176.

FOR SALE—By 10-acre orange and lemon grove, located at Covina; the excellent combination navel valencia; lemons grove. High state cultivation. Don't miss this. Partially bired, thirty miles of Los Angeles. Owner must have cash. Address P. box 21, TIMES OFFICE.

FOR SALE—Navel orange grove, 10 acres, 7 miles south of Los Angeles; 7-room modern bungalow; chicken ranch; garage; tools; implements; all for $12,000; $4000 cash, balance terms. Address LO., box 472, TIMES BRANCH OFFICE.

WE have several good buys in orange and lemon groves and valued acreage that will produce big profits. See us before you buy. Let us show you. H. G. PHILLIPS CO., 332 Chamber Com.

ABSOLUTE frostless full bearing grove, 10 acres, 7-room house, garage, chicken house, etc. Price $26,000, $10,000 cash; $62,500 without. JOHN C. JENN, Glendora.

## For Exchange.
FOR EXCHANGE
Close-in Orange Grove.
Close to Foothill Boulevard
and 10-acre Tract.
Want income up to $35,000 or $40,000
Will assume or deed property.
MAC DONELL
R. M. GALE COMPANY
Rm. 501 Mer. Guaranty Bldg.
628 S. Spring st. Phone 4250

FOR SALE OR EXCHANGE—11 acres 2-3 15-year-old Valencia, 1-3 vacant, 6-room house, barn, chicken house; fine soil; water right; 2 miles from Pomona; cement pole line; fair crop on hand. A real bargain at $11,500; $4000 cash. Want building or lot in Los Angeles. Hurry and listing! LOWELL M. HAYDEN, 1717 E. Colorado, Pomona, Cal. Phone Main 108.

10 ACRES 15-year-old navels; good condition; near city of 30,000 population; 4-room house; chicken house; barn; $15,000; $5000 cash. Owner, 1717 E. Colorado, Pomona, Cal.

FOR EXCHANGE—Opening $15,000 equity in 5-room Foothill bungalow; close to Venice, garage. Want large house or income property. Address CHAS. TREFRY, 1126 S. Jefferson Bldg. Phone [illegible]

FOR EXCHANGE—20-acre fully improved orange and lemon grove in fully developed district; close to Foothill Blvd. Will exchange for city property. KARL KEMP, Bank of Italy Bldg. Phone Sycamore 2216, 2256.

FOR EXCHANGE—20 A. grove in fine condition, $40,000. Want Square or Lots to $10,000.
CLENDENIN 62927.
601 CENTRAL BLDG.

FOR EXCHANGE—
Have several high-class bearing walnut groves to exchange for well-located Los Angeles, Long Beach or Pasadena income property. Call 60262, Doyle, 1005 Merck-Strong Bldg.

40 ACRES; orange, 14 yr. trees; no frost; good price, terms. Will trade for income property. Rest given for the money. INVESTOR, Pomona.

FOR EXCHANGE—$25,000, only $5000 to handle. Will take Hollywood or Los Angeles property. Address Box 1, Times Office.

## Wanted
WANTED to buy an orange grove, between 5 to 10 acres, about $5,000 cash. Address Box [illegible] Times Office.

WANTED—10 acres, with or inside, E.W. cor. Manchester, Compton ave. OWNER.

OPTION on 40 to 80 acres of land in Riverside County. Address Box [illegible] Times Office.

## POULTRY RANCHES—
### For Sale

CHICKEN RANCHES

The cheapest and best acreage in Los Angeles Co. 4 miles from city limits, which is protected from fogs and frosts. Electric car passing every 5 min. Ideal location for poultry; gas and electricity. $250 per acre. Terms 10% down balance $15 per month.

CLEVELAND-BLAIR REALTY CO.,
320 Wilcox Bldg.,
2nd and Spring Sts.,
Phone 10816.

MODERN bungalow, close to Monrovia; 6 rooms and sleeping porch; hardwood floors throughout; garage; chicken house and runs; 1 acre; fine soil; all in bearing fruit trees; 2 miles to Huntington Drive car line; price $6500; $1500 cash, balance terms. Address Box [illegible] Times Office.

MANHATTAN BEACH—Modern 5-room bungalow; lot 50x150; fine location; $5000; $1000 cash, balance terms. Address Box [illegible] Times Office.

CAPITAL FOR FINANCING 10 to 20 acres of oranges or lemons; must be good; will pay $40. TIMES BRANCH.

OIL PROPERTY—
Corner of producing oil well in Santa Fe Springs field. Address Box [illegible] Times Office.

OIL PROPERTY—
Corner of producing oil well in Santa Fe Springs field. Address Box [illegible] Times Office.

FOR LEASE—Lots to rent for oil development. Address Box [illegible] Times Office.

FOR LEASE—Lots to rent for oil development. Address Box [illegible] Times Office.

DRILLING CONTRACT with responsible company of unquestioned financial standing; will drill on shares or for cash; will contribute one acre. Address Box [illegible] Times Office.

FOR LEASE—Lots to rent for oil development. Address Box [illegible] Times Office.

FOR LEASE—Lots to rent for oil development. Address Box [illegible] Times Office.

WANTED—A bona fide oil proposition. Will pay cash. Address Box [illegible] Times Office.

WANTED—A bona fide oil proposition. Will pay cash. Address Box [illegible] Times Office.

WANTED—A bona fide oil proposition. Will pay cash. Address Box [illegible] Times Office.

## ORANGE, LEMON WALNUT
### Groves
### For Sale.

YOU can alsen sound every night if you live on a front-row ocean grove and have a 20 per cent investment. Ten acres planted to large navels, sand-soil; plenty of water. Owner leaving Riverside, offers great bargain and if taken in June, the first 10 tons will include the 20 per cent to apply. HERMAN G. WILSON, R. F. D. No. 2, Corona, Riverside, Cal.

FOR EXCHANGE—30 acres, navels, Valencias and lemons; about 9 years old; practically frostless section; some Upland water; will take income property or home in Los Angeles; price $1500.00; mortgage $15,000; owner will assist in financing. BRADLEY & KELLAR, Realtors, 206 Garey, Ph. Main 444, Pomona.

30-ACRE walnut grove, produced 16½-ton crop in 1922; fine soil, water and sewage; modern; excellent improvements; in the heart of the famous Puente-Covina district. Will take clear property in exchange. See owner, LAUREN DOOLEY, Monticello, exclusive agents. Phone Boyle 7176.

FOR SALE—Unusual bargain, five or ten acre combination navel valencia, lemons grove. High state cultivation. Don't miss this. Partially bired, thirty miles of Los Angeles. Owner must have cash. Address P. box 21, TIMES OFFICE.

FOR SALE—Navel orange grove, 10 acres, 7 miles south of Los Angeles; 7-room modern bungalow; chicken ranch; garage; tools; implements; all for $12,000; $4000 cash, balance terms. Address LO., box 472, TIMES BRANCH OFFICE.

WE have several good buys in orange and lemon groves and valued acreage that will produce big profits. See us before you buy. Let us show you. H. G. PHILLIPS CO., 332 Chamber Com.

ABSOLUTE frostless full bearing grove, 10 acres, 7-room house, garage, chicken house, etc. Price $26,000, $10,000 cash; $62,500 without. JOHN C. JENN, Glendora.

## For Exchange.
FOR EXCHANGE
Close-in Orange Grove.
Close to Foothill Boulevard
and 10-acre Tract.
Want income up to $35,000 or $40,000
Will assume or deed property.
MAC DONELL
R. M. GALE COMPANY
Rm. 501 Mer. Guaranty Bldg.
628 S. Spring st. Phone 4250

FOR SALE OR EXCHANGE—11 acres 2-3 15-year-old Valencia, 1-3 vacant, 6-room house, barn, chicken house; fine soil; water right; 2 miles from Pomona; cement pole line; fair crop on hand. A real bargain at $11,500; $4000 cash. Want building or lot in Los Angeles. Hurry and listing! LOWELL M. HAYDEN, 1717 E. Colorado, Pomona, Cal. Phone Main 108.

10 ACRES 15-year-old navels; good condition; near city of 30,000 population; 4-room house; chicken house; barn; $15,000; $5000 cash. Owner, 1717 E. Colorado, Pomona, Cal.

FOR EXCHANGE—Opening $15,000 equity in 5-room Foothill bungalow; close to Venice, garage. Want large house or income property. Address CHAS. TREFRY, 1126 S. Jefferson Bldg. Phone [illegible]

FOR EXCHANGE—20-acre fully improved orange and lemon grove in fully developed district; close to Foothill Blvd. Will exchange for city property. KARL KEMP, Bank of Italy Bldg. Phone Sycamore 2216, 2256.

FOR EXCHANGE—20 A. grove in fine condition, $40,000. Want Square or Lots to $10,000.
CLENDENIN 62927.
601 CENTRAL BLDG.

FOR EXCHANGE—
Have several high-class bearing walnut groves to exchange for well-located Los Angeles, Long Beach or Pasadena income property. Call 60262, Doyle, 1005 Merck-Strong Bldg.

40 ACRES; orange, 14 yr. trees; no frost; good price, terms. Will trade for income property. INVESTOR, Pomona.

FOR EXCHANGE—$25,000, only $5000 to handle. Will take Hollywood or Los Angeles property. Address Box 1, Times Office.

## POULTRY RANCHES—
### For Sale

CHICKEN RANCHES

The cheapest and best acreage in Los Angeles Co. 4 miles from city limits, which is protected from fogs and frosts. Electric car passing every 5 min. Ideal location for poultry; gas and electricity. $250 per acre. Terms 10% down balance $15 per month.

CLEVELAND-BLAIR REALTY CO.,
320 Wilcox Bldg.,
2nd and Spring Sts.,
Phone 10816.

MODERN bungalow, close to Monrovia; 6 rooms and sleeping porch; hardwood floors throughout; garage; chicken house and runs; 1 acre; fine soil; all in bearing fruit trees; 2 miles to Huntington Drive car line; price $6500; $1500 cash, balance terms. Address Box [illegible] Times Office.

MANHATTAN BEACH—Modern 5-room bungalow; lot 50x150; fine location; $5000; $1000 cash, balance terms. Address Box [illegible] Times Office.

CAPITAL FOR FINANCING 10 to 20 acres of oranges or lemons; must be good; will pay $40. TIMES BRANCH.

OIL PROPERTY—
Corner of producing oil well in Santa Fe Springs field. Address Box [illegible] Times Office.

OIL PROPERTY—
Corner of producing oil well in Santa Fe Springs field. Address Box [illegible] Times Office.

FOR LEASE—Lots to rent for oil development. Address Box [illegible] Times Office.

FOR LEASE—Lots to rent for oil development. Address Box [illegible] Times Office.

DRILLING CONTRACT with responsible company of unquestioned financial standing; will drill on shares or for cash; will contribute one acre. Address Box [illegible] Times Office.

FOR LEASE—Lots to rent for oil development. Address Box [illegible] Times Office.

FOR LEASE—Lots to rent for oil development. Address Box [illegible] Times Office.

WANTED—A bona fide oil proposition. Will pay cash. Address Box [illegible] Times Office.

WANTED—A bona fide oil proposition. Will pay cash. Address Box [illegible] Times Office.

WANTED—A bona fide oil proposition. Will pay cash. Address Box [illegible] Times Office.

## POULTRY RANCHES—
### For Sale

FOR EXCHANGE—2 acres, 5-room modern bungalow, 1000 laying hens go with the place. Located close in, San Gabriel Valley. Will exchange for city bungalow or rent property. A. D. SMITH, 455 N. San Gabriel Blvd. Phone Alhambra 1010-W.

FOR SALE — Chicken ranch, 300 feet frontage by 185 deep, 5-room house, modern garage, all kinds of fruit trees, 10 blocks to car line. Must sell this week; each $2750; balance $20 mo. 1837 N. MAIN ST., Los Angeles.

FOR EXCHANGE—2½ acres on paved highway, 2-room modern home, well, electricity. Equipped for 2000 hens. Price $10,000; mtg. $4000. What have you clear? P. O. BOX 473, Holly Sta.

CHICKEN RANCHES—
The easiest way to make a living in So. California. Let us show them to you where the money rolls in. KELSEY REALTY CO., 71 miles east on Ocean to Coast Highway. Phone 1187 Playa del Rey.

FOR SALE—Chicken ranch, 5-room cottage, modern, lot 2-3/4166; equipped for 1000 hens; $2000; easy terms. 6131 S. MAIN. Phone 1096.

WE have several good buys in chicken ranches that will pay good income producers. See us before you buy. Full information. WATSON-PHILLIPS CO., 332 Chamber Commerce.

FOR SALE—
Modern chicken ranch, with good buildings; space for 1700 hens; 750 laying hens; price $7000. Address R. No. 1, box 19 GARDENA, Cal.

CHICKEN ranch, $10,000; 8½ acres in the southwest; 1½ acres, wonderful income and equipment; owning to bettering health must sell. 7 miles to 10 cities in $30 drive on car lines, boulevards, macadamized roads. Address Box [illegible] Times Office.

2 ACRES, $30,000; 5-room modern home, garage, paved street, gas, water, electricity; $500 will handle. O. E. SMITH, 455 N. San Gabriel Blvd., San Gabriel, California. Phone 1010-W.

1-2-3-4-ACRE chicken ranches from $3250 to $10,000; $500 down; other will assume. Owner, 8730 Dana Ridge; 4 miles east of Long Beach; country. OVERTON, 730 Dana Ridge.

$2K OUR WONDERFUL ACRE OFFERINGS UNDER "CITY LOTS & LANDS FOR SALE." STODDER & CLEMENTS.

SALE or lease, small poultry ranch, $4500. 141 So. Verdugo, Burbank.

## REAL ESTATE—
### For Sale—Miscellaneous

FOR SALE—
TEN-ACRE AND TRACKAGE.
Industrial property in new District. Near Dewey Road and East 26th Street. Terms. Just a few days only.

R. C. MITCHELL COMPANY,
Ask for Mr. Cook.
Phone WEST, Suite 614, Van Nuys Bldg.

DO you wish to buy, sell or exchange? Every client assigned to us is an exclusive listing. Drop in and see us. WE SELL, REAL ESTATE. Hollywood Blvd. at HANCOCK. Phone 310 Figueroa Bank Bldg., 634 So. Spring.

BUY, SELL, EXCHANGE
Home, ranch, orchard, apartment-house, business, income property. WE WILL GET YOU ACTION.
HARRY E. KRONICK & CO.
310 Union Bank Bldg. Phone 61374.

BEAUTIFUL corner apartment house, large lot, 2 parked streets. $2000 income per month. Complete furniture, hardwood floors throughout. $100,000.
LLOYD NOBLE, 600 Grant Bldg. Main 3004.

## Acreage for Subdivision.

FOR SALE—
MOST CHOICE ACREAGE
ON BEST PART OF
VENTURA BLVD.
ON TEXTILE BLVD.
ON CAHUENGA BLVD.
One-half mile boulevard frontage; near Hollywood Country Club and Studios. Terms. See F. A. NEEDHAM with
LAACK & WILLIAMS,
336 Bay Parkinson Bldg.
62549. 7th St. at Hill. Sdwy. 2356

## ACREAGE FOR SUBDIVISION.

Can use if you are interested in buying acreage for subdivision. We have some attractive buys, either small or large acreage.

EDWIN G. HART,
720-721 Van Nuys Bldg.
Main 2009.

## 40-ACRE SUBDIVISION.

PROPER RELEASE CLAUSE. READY TO GO. MAIN HIGHWAY. ALL ELECTRIC. EXCLUSIVE PROPOSITION IN L. A. COUNTY. $17,500 HANDLES. QUICK ACTION.

OSBORNE
INVESTMENT CO.
631 METROPOLITAN THEATRE BLDG.
333 W. 3RD ST. 49 HILL. PAID 1366

BOULEVARD frontage within city limits, close to car, water, gas and automobiles. Terms. PHONE 5666 or call at 4317 METROPOLITAN THEATRE BLDG.
WELCH & CAMPBELL.

PASADENA BROKERS—
At last Pasadena is coming through. Modern flat vacancy situation. Get your choice while prices are cheap. I have 5 good subdivisions, 10 cents to $30 drive on car lines, boulevards, macadamized roads. Address Box [illegible] Times Office.

TWO GREAT BUYS

7 ACRES IN VENICE ONLY $11700 PER ACRE. 9 ACRES AT ONLY $11,500 PER ACRE. BOTH FRONTING ON PAVED CITY STREETS. UNDEVELOPED AND GENUINE BARGAINS. TERMS. ADDRESS A. BOX 1287, TIMES BRANCH.

FOR SALE—12 acres, 66 feet, 8th181, all cleared, work in and fenced for. Also water, gas, electricity. Fronts main boulevard, three miles from Los Angeles. Price $2500 per acre; terms. Address Box [illegible] Times Office.

5 ACRES level land, fenced and cultivated. Positively the best piece of land in Compton district; will not be cut up; will be sold for less than $4000 per acre; terms to right party. Address P. O. BOX 1, Compton, or 1000 S. Hobart. PHY. 220 WEST 9TH ST.

20 ACRES level land, fenced and cultivated. Positively the best piece of land in Compton district; will not be cut up; will be sold for less than $4000 per acre; terms to right party. Address P. O. BOX 1, Compton, or 1000 S. Hobart. PHY. 220 WEST 9TH ST.

25 ACRES, level land, fenced and cultivated. Positively the best piece of land in Compton district; will not be cut up; will be sold for less than $4000 per acre; terms to right party. Address P. O. BOX 1, Compton, or 1000 S. Hobart. PHY. 220 WEST 9TH ST.

25 ACRES CITY OF BURBANK
Fronting on the P. Pacific Electric land. This almost adjoins the Burbank Japanese ranch. Owner will sacrifice at $1500 per acre. For particulars call at 1717 E. COLORADO, Pasadena, Cal. Phone Main 108.

FOR SALE OR EXCHANGE
Nearly level, 10 acres of unimproved, in Highland Park district, close to car line. Will exchange for city property. Address Box [illegible] Times Office.

FOR SALE—10 acres on two main roads, Glendale and Burbank; fine soil; water and gas; will exchange for city property. Address Box [illegible] Times Office.

FOR SALE—10 acres on two main roads, Glendale and Burbank; fine soil; water and gas; will exchange for city property. Address Box [illegible] Times Office.

FOR SALE—10 acres on two main roads, Glendale and Burbank; fine soil; water and gas; will exchange for city property. Address Box [illegible] Times Office.

FOR SALE—Business, Pacific ocean frontage, 1 block from car line, 2 blocks from Venice, 2 blocks from Ocean Park; 50 ft. on Pacific Ave. by 150 ft. deep; will exchange for Los Angeles property. Address Box [illegible] Times Office.

HAVE 10 acres in Sherman Blvd., ½ mile from Venice Blvd. Ideal site for Apartment House; exceptionally good for subdivision. Owner, 1477 W. 20TH STREET.

FOR SALE—5 acres, Alhambra. Owner-ship ranch; modern bungalow; chicken ranch; 2 acres in bearing walnuts; 2 acres in oranges; 1 acre in alfalfa; all in bearing. Owner, 1717 E. Colorado, Pasadena, Cal. Phone Main 108.

FOR SALE—10-room chicken ranch, no chickens; $11,000 or will exchange for Pacific blvd. Huntington Park.

FOR SALE—10 acres, 3 acres of apricots, 2 acres of peaches, 2 acres of walnuts, 3 acres of alfalfa; all in bearing; $4250. Owner, 1717 E. Colorado, Pasadena, Cal. Phone Main 108.

FOR SALE—5 acres chicken ranch, no buildings; $2000. Inquire 1717 E. Colorado, Pasadena, Cal. Phone Main 108.

5 acres poultry and alfalfa ranch, level land, fenced and cross-fenced, 2 miles from Pomona; 4-room house, barn, chicken houses, garage, implements, water, electricity; $1500 cash, balance terms. Address Box [illegible] Times Office.

50-ACRE poultry ranch at Van Nuys, 6-room house, barn, chicken houses, hothouse, garage, implements, water, electricity; $4500 handles. VANHORNE, 208 Delta Bldg.

FOR SALE—80 A. CHICKEN RANCH, SAN DIEGO CO. 2200 chickens, 2 horses, hog, tools, full equipment; 7-room house, $12,000. CAPITOL REALTY CO., 118 N. Western.

5-ACRE poultry ranch, fruit, garden, soil fine; in heart of big poultry district; 4-room house, barn, chicken houses, etc.; gas, electricity, city water. On paved street, 4 miles from bank, postoffice, library, high school and stores. $1500, about half cash. Address Box [illegible] Times Office.

## REAL ESTATE—
### For Sale—Miscellaneous

FOR SALE—
Industrial property in new District. Near Dewey Road and East 26th Street. Terms. Just a few days only.

R. C. MITCHELL COMPANY,
Ask for Mr. Cook.
Phone WEST, Suite 614, Van Nuys Bldg.

DO you wish to buy, sell or exchange? Every client assigned to us is an exclusive listing. Drop in and see us. WE SELL, REAL ESTATE. Hollywood Blvd. at HANCOCK. Phone 310 Figueroa Bank Bldg., 634 So. Spring.

BUY, SELL, EXCHANGE
Home, ranch, orchard, apartment-house, business, income property. WE WILL GET YOU ACTION.
HARRY E. KRONICK & CO.
310 Union Bank Bldg. Phone 61374.

BEAUTIFUL corner apartment house, large lot, 2 parked streets. $2000 income per month. Complete furniture, hardwood floors throughout. $100,000.
LLOYD NOBLE, 600 Grant Bldg. Main 3004.

## Acreage for Subdivision.

FOR SALE—
MOST CHOICE ACREAGE
ON BEST PART OF
VENTURA BLVD.
ON TEXTILE BLVD.
ON CAHUENGA BLVD.
One-half mile boulevard frontage; near Hollywood Country Club and Studios. Terms. See F. A. NEEDHAM with
LAACK & WILLIAMS,
336 Bay Parkinson Bldg.
62549. 7th St. at Hill. Sdwy. 2356

## ACREAGE FOR SUBDIVISION.

Can use if you are interested in buying acreage for subdivision. We have some attractive buys, either small or large acreage.

EDWIN G. HART,
720-721 Van Nuys Bldg.
Main 2009.

## 40-ACRE SUBDIVISION.

PROPER RELEASE CLAUSE. READY TO GO. MAIN HIGHWAY. ALL ELECTRIC. EXCLUSIVE PROPOSITION IN L. A. COUNTY. $17,500 HANDLES. QUICK ACTION.

OSBORNE
INVESTMENT CO.
631 METROPOLITAN THEATRE BLDG.
333 W. 3RD ST. 49 HILL. PAID 1366

BOULEVARD frontage within city limits, close to car, water, gas and automobiles. Terms. PHONE 5666 or call at 4317 METROPOLITAN THEATRE BLDG.
WELCH & CAMPBELL.

PASADENA BROKERS—
At last Pasadena is coming through. Modern flat vacancy situation. Get your choice while prices are cheap. I have 5 good subdivisions, 10 cents to $30 drive on car lines, boulevards, macadamized roads. Address Box [illegible] Times Office.

TWO GREAT BUYS

7 ACRES IN VENICE ONLY $11700 PER ACRE. 9 ACRES AT ONLY $11,500 PER ACRE. BOTH FRONTING ON PAVED CITY STREETS. UNDEVELOPED AND GENUINE BARGAINS. TERMS. ADDRESS A. BOX 1287, TIMES BRANCH.

FOR SALE—12 acres, 66 feet, 8th181, all cleared, work in and fenced for. Also water, gas, electricity. Fronts main boulevard, three miles from Los Angeles. Price $2500 per acre; terms. Address Box [illegible] Times Office.

5 ACRES level land, fenced and cultivated. Positively the best piece of land in Compton district; will not be cut up; will be sold for less than $4000 per acre; terms to right party. Address P. O. BOX 1, Compton, or 1000 S. Hobart. PHY. 220 WEST 9TH ST.

20 ACRES level land, fenced and cultivated. Positively the best piece of land in Compton district; will not be cut up; will be sold for less than $4000 per acre; terms to right party. Address P. O. BOX 1, Compton, or 1000 S. Hobart. PHY. 220 WEST 9TH ST.

25 ACRES, level land, fenced and cultivated. Positively the best piece of land in Compton district; will not be cut up; will be sold for less than $4000 per acre; terms to right party. Address P. O. BOX 1, Compton, or 1000 S. Hobart. PHY. 220 WEST 9TH ST.

25 ACRES CITY OF BURBANK
Fronting on the P. Pacific Electric land. This almost adjoins the Burbank Japanese ranch. Owner will sacrifice at $1500 per acre. For particulars call at 1717 E. COLORADO, Pasadena, Cal. Phone Main 108.

FOR SALE OR EXCHANGE
Nearly level, 10 acres of unimproved, in Highland Park district, close to car line. Will exchange for city property. Address Box [illegible] Times Office.

FOR SALE—10 acres on two main roads, Glendale and Burbank; fine soil; water and gas; will exchange for city property. Address Box [illegible] Times Office.

FOR SALE—10 acres on two main roads, Glendale and Burbank; fine soil; water and gas; will exchange for city property. Address Box [illegible] Times Office.

FOR SALE—10 acres on two main roads, Glendale and Burbank; fine soil; water and gas; will exchange for city property. Address Box [illegible] Times Office.

FOR SALE—Business, Pacific ocean frontage, 1 block from car line, 2 blocks from Venice, 2 blocks from Ocean Park; 50 ft. on Pacific Ave. by 150 ft. deep; will exchange for Los Angeles property. Address Box [illegible] Times Office.

HAVE 10 acres in Sherman Blvd., ½ mile from Venice Blvd. Ideal site for Apartment House; exceptionally good for subdivision. Owner, 1477 W. 20TH STREET.

FOR SALE—5 acres, Alhambra. Owner-ship ranch; modern bungalow; chicken ranch; 2 acres in bearing walnuts; 2 acres in oranges; 1 acre in alfalfa; all in bearing. Owner, 1717 E. Colorado, Pasadena, Cal. Phone Main 108.

FOR SALE—10-room chicken ranch, no chickens; $11,000 or will exchange for Pacific blvd. Huntington Park.

FOR SALE—10 acres, 3 acres of apricots, 2 acres of peaches, 2 acres of walnuts, 3 acres of alfalfa; all in bearing; $4250. Owner, 1717 E. Colorado, Pasadena, Cal. Phone Main 108.

FOR SALE—5 acres chicken ranch, no buildings; $2000. Inquire 1717 E. Colorado, Pasadena, Cal. Phone Main 108.

5 acres poultry and alfalfa ranch, level land, fenced and cross-fenced, 2 miles from Pomona; 4-room house, barn, chicken houses, garage, implements, water, electricity; $1500 cash, balance terms. Address Box [illegible] Times Office.

50-ACRE poultry ranch at Van Nuys, 6-room house, barn, chicken houses, hothouse, garage, implements, water, electricity; $4500 handles. VANHORNE, 208 Delta Bldg.

FOR SALE—80 A. CHICKEN RANCH, SAN DIEGO CO. 2200 chickens, 2 horses, hog, tools, full equipment; 7-room house, $12,000. CAPITOL REALTY CO., 118 N. Western.

5-ACRE poultry ranch, fruit, garden, soil fine; in heart of big poultry district; 4-room house, barn, chicken houses, etc.; gas, electricity, city water. On paved street, 4 miles from bank, postoffice, library, high school and stores. $1500, about half cash. Address Box [illegible] Times Office.

## WANTED—
### Real Estate
### Miscellaneous

UNRESTRICTED lot, corner preferred, any good rental locality or will buy income up to $5000. Cash and assume same, but must be priced right. CAPITOL REALTY CO., 118 N. Western.

WANTED—Duplex bungalow in Hollywood or Wilshire district for CASH. Owner or broker. Call 1717 E. COLORADO, Pasadena, Cal. Phone Main 108.

WANTED—Exchange listings of California and Modern properties. Let us try to make that whole for you. See C. SMITH, with R. G. KENDALL CO., Pasadena, Cal.

WANTED—Your east of Main St. property for cash. Prefer corner. Must be priced right. J. F. BURR, 1205 E. 7th St., L. A.

WANTED—
Real Estate
Miscellaneous

LARGE INCOME WANTED
$30,000. Clear. Western Ave. frontage, $10,000; first mtge. on property worth $30,000 or $36,000; clear, 120-acre improved farm in the corn belt, South Dakota. Will sell $10,000 cash. Securities and high-class clear property priced right. Will assume or deed Los Angeles income if priced right. Put your property in mortgaged for all. If it's worth doin' well it's worth tried. PETERS-RHOADES CO., 1204 Hollingsworth Bldg., 6th and Hill. PHCO 673.

RANCH LISTINGS WANTED.

We are now prepared to handle ranch and country property and want listings of both dairy and poultry ranches. We have many inquiries for such property. Call or mail in your listings, sale or exchange.

C. CHESHOLM & MICKEL
509 S. Western Ave. Ph. 569619.

BEAUTIFUL NEW 8-ROOM SPANISH BUNGALOW AT 121 N. IRVING BLVD.
This bungalow is almost completed, and will be decorated to suit. Built and for sale exclusively by
C. CHESHOLM & MICKEL
509 S. Western Ave. Ph. 569619.

HAVE CLIENTS for houses, lots, business and income property. If you have a bargain we will give you immediate action.
WYMAN & SAVAGE,
Real Estate, Investments,
567452. 323 S. Western ave.

WANTED—FROM OWNER.
Apartment-house
Business Property.
Income Property.
Flats.
Price your property fairly and see
BRYANT REALTY CO.
529 Title Ins. Bldg. Phone 479.

OWNERS OF DEVALUE ATTENTION!
HOUSES SOLD IN 5 TO 7 DAYS.
I will sell your real estate or merchandise, flats, apartments, hotels, for your cash. Hundreds of customers with cash waiting.
C. F. BYRNES, 467 Pacific Electric Bldg.

WANTED—Lot 50x150 feet, 3000 to 3500 acres very fine state of affairs, modern 4-room house, all fenced, hog wire, abundance of chicken wire. Will clear. Will assume. MR. MALONE with
T. H. MILLER COMPANY,
540 Mer. Nat. Bk. Bldg. Main 1190.

6 OR 7-ROOM modern residence in a desirable district in Los Angeles; will pay cash and put in clear the prettiest little 5-acre piece of land in the San Fernando Valley. PETERS-RHOADES CO., 1204 Hollingsworth Bldg., 6th and Hill. Phone 673.

FOR EXCHANGE—If you have property you wish to exchange for city property, either sell it or exchange for something you want. Call MICKLE DAILY 9445, or come to 3006 Hollywood Blvd.

FOR QUICK ACTION.
We buy, sell and exchange all kinds of business opportunities. Can handle exchanging KINT REALTY CO., 619 Chapman Bldg.

WANTED—To rent with option to purchase, 4 bd. in or near some small town between San Diego and Santa Barbara; address R. box 1295, TIMES BRANCH.

I WANT to need Realty agents who will to etch their listings to me. Will pay liberal commission. Investment.
CHAS. A. MASH, 302 Lankershim Bldg.
315 S. Broadway. 62431 or 62432.

WANTED—A responsible party to rent business in garage. Apply on premises, 1000 S. Flower st. Want the right party. Address P. box 1295, TIMES BRANCH.

I WANT YOUR PROPERTY—
To sell at auction at once. No sale, no charge. Auctioneer, 1717 E. COLORADO, Pasadena, Cal. Phone Main 108.

WANTED—Eastern or Northern ranch or income for ranch here. 301 SAN PEDRO ST. Phone 61466.

IMPROVE business prop. Give my 1120-A ranch, clear, for your equity. Worth $17,000. 2012 E. MAIN. 24066.

CLEAR your city property, automobile or anything for bungalow. A. H. Barry, Rm. 323, 215 W. 7th. Pico 5040.

WANTED—Listings of Southern California properties for sale. Will pay cash. See C. O. KENDALL CO., Pasadena, Cal.

## For Cash—Not Classified.

WE have cash for your house, flats or other good income property. If you want to purchase it or sell with other agents with not your proposition. Our clients are in a hurry. If your property is priced right and will stand bank appraisal we can buy it now saving to you. GILLUM & HERZ, 1st Floor Merchants Nat. Bank.

WANTED—Cannery property in Los Angeles and Orange counties. The nearer to Los Angeles the better. Write full particulars, stating price and terms, to P. O. box 1, Terminal Annex, Los Angeles, Cal.

WANTED—Lot with or without old improvements, between Pasadena and Beverly, Fairfax to Vine. Address R. box 1295, TIMES BRANCH.

HAVE cash buyer for good lot, bungalow or flats.
ERNEST CLEVENGER BROS.
1017 Chamber of Commerce Bldg.

WANTED—To buy from owner, modern 5-room house or bungalow, 2nd hand; must be cheap for cash. Address Y. box 417, TIMES BRANCH.

WANTED—Good residence lot not too far out; will pay cash; must be bargain. Address Box [illegible] Times Office.

WANTED—Home owner, bargain in 6-room modern flat bldg. Address Y. box 418, TIMES BRANCH.

TWO clear, Niagara Falls lots $1000s. Trade for auto. Owner, 1717 E. Colorado, Pasadena, Cal. Phone Main 108.

WISH to buy lot for cash in south part of city. Address R. box 1295, TIMES BRANCH.

WANT to buy from owner, 5-room house, must be cheap for cash. Prefer to buy for all cash. Address Box [illegible] Times Office.

WANTED—To purchase a bargain in city real estate. 241 PAC. FINANCE BLDG.

## Houses.

WANTED—Stucco house, 6 bedrooms and sleeping porch; 3 tile baths. Nothing over $20,000. Prefer 10 ft. between lots. Must be cheap for cash. Address Box [illegible] Times Office.

WANTED—Modern 5-room bungalow, close in;

# REAL ESTATE—
## For Exchange
### Miscellaneous

FOR EXCHANGE—

We have client who owns several farms of Northern property, aggregating $200,000, clear. Will exchange one or all for Los Angeles, or near, and assume.

$60,000, clear city. Wants close in; will assume and put in cash.

$25,000, clear. A-1 combination ranch. Tulare County. Trades house. 1 mile from town. A real home place. Wants flats or bungalow court; will assume.

See Mr. Hamm.
W. L. HOLLINGSWORTH & CO.
107?? REALTORS. MAIN 0700.
Hollingsworth Bldg., 6th & Hill.

FOR SALE OR EXCHANGE—
Subdivision of 40 timbered orange grove in Los Angeles; $300 to $500 per acre today. 10 or more full bearing trees on each lot, or will sell to build on; more lots. Price $-3 down, balance from a part of the crop each year until paid. Here is your chance, to get an orange grove with very little money; it pays for itself; you cannot lose.

Call Mr. Phillips,
W. A. HEITMAN COMPANY,
Merritt Bldg. 6th and Broadway.
PICO 1156.

FOR EXCHANGE—
APARTMENTS FOR ACREAGE.
909 rooms, 2-story cement exterior with pressed brick and term cotta front now paying over $1400 per month net. Most attractive site overlooking Lake Merritt, Oakland. Price $175,000. Have several other similar listings. SEE P. A. KEELDAR & WILLIAMS,
LAACK & WILLIAMS,
6049. 200 New Pantages Bldg. Bdwy. 2250.

FOR EXCHANGE,
Clear Orange Grove,
Clear Walnut Grove,
Clear Ranches.
Clear City Property,
For Wilshire Home,
Apartment,
Phone OWNER, WEST 0317.

$9500, clear, 5-room brick residence, large lot, 2 blocks to Santa Monica and in a short time will be valuable business property. ARCH AVE., Flagstaff. Will put in $12,000 cash for well-located Los Angeles income. PERFIRE-RHOADES CO., 1204 Hollingsworth Bldg.; Wilshire Blvd. 6074.

EXCHANGE—ANYTHING—WANTED.
Bring me listings of your property and I will submit an exchange.
JESSE HOWELL, 6004 Main St. Bdwy. 8.
FOR EXCHANGE—Have several choice local properties for Eastern City.
W. L. HARPER, Ph. 67451.

$3,000 a year orchard, San Luis Obispo county; 20,000 early clear apricots; property clear proposition anywhere. 918 DEITWILER BLDG.

TWO industrial harbor lots for residence property or car. Phone UNIVERSITY 344.

RANCH, $10,000; income $ apricot. Full bearing. Want to trade for city. 822 Cen. Tr.

7 ACRES on Redondo Blvd. Take house or car first payment. 958 S. Alvarado.

99 ACRES California good trust Deed for land, lot or house. Will assume. 827??.

## Houses.

FOR EXCHANGE—

8-room bungalow, excellent location; good condition; cash value $10,000, clear. Will add $5000 cash for well-located duplex in Hollywood or Wilshire.

PHILIP B. JOHNSON
with
W. W. MINER & CO.,
Tel. 60478. 1001 Stock Exch. Bldg.

FOR EXCHANGE—8-room house with furnace on one-quarter lot 46x176, near Figueroa & 18th sts. Place is clear. Owner wants single or double bungalow in Los Angeles or northwest part of city.

WYMAN & SAVAGE,
Real Estate, Insurance, Exchange.
507-509. 333 South Western Ave.

FOR EXCHANGE—WILSHIRE RESIDENCE, $22,500. Large lot, 75x150. Extra well built, 9-room, 2-story house. Hardwood finish. Double garage. Property cost $30,000. Want flats for Wilshire 8-room flats to $45,000. Must have 2 full bedchambers.

See Mr. Cutter
AVERILL-WEYMOUTH CO., INC.
725 S. OLIVE. REALTORS. BDWY. 8042.

EXCHANGE

Beautiful new home and furniture in select Fairway High Drive district, valued at $20,000, for land suitable for building of 5 or 6 small flats. Owner is leaving for Europe and must sell. Will trade for land or lots.

STANDARD LOAN & INV. CO.,
614 Wright-Callender Bldg., 6th and Hill Streets.

BEAUTIFUL WILSHIRE HOME.
Can be a duplex and big income property. First floor, 6 rooms; second floor, 3 rooms. Might consider suburban up to $10,000, or good lot, or bungalow. This is a worth while proposition.
CASPER, THE BARGAIN HUNTER
1106 Story Bldg. Phone 822-078.

FOR SALE OR EXCHANGE—Beautiful 4-flat apartment with 1000-ft. frontage on New Hampshire ave., where values are climbing. $80,000. Discount for cash. Offers large, fine 6-room brick business property, Fullerton, Anaheim or Orange. Address R. box 320, TIMES BRANCH.

WILL take late model auto as first payment on six-room new modern bungalow, with oak floors, at Southgate Gardens, 7th Huntington st. Lot 60x150, flowers and shrubs, furnished and elec. fixtures. Price for $6500. E. J. BROWN, 139 E. First st., Long Beach.

WINDSOR SQUARE house, mahogany and tile, nothing better, only larger. $90,000 clear. Want flat bl. Wilshire district first payment. VAN SLYKE, 401 Story Bldg. Bdwy. 6077.

FOR EXCHANGE—New 4-room house, all modern, close in, for vacant lot or small auto. Balance can be paid $45 per month. Only about $1000. Call OWNER, 69??.

HANDSOME Wilshire home near boulevard. Brand new. Will exchange for city vacant or close-in flat.
GRANT MCCARTNEY COMPANY
939 Merchants' Nat. Bank Bldg. Pico 302.

FOR EXCHANGE—$16,000 clear 10-room residence on Wilshire blvd. Two-story, corner 50x160. Want flat bldg. to $35,000. Mr. Hill, with R. U. BEAR CO., 507 Mason Bldg. Telephone 64951.

3-ROOM house on W. 36th, between Main and Moneta sts. Worth $3000. Will trade equity of $1900 for lot. Owner at 1435 East 37th st.

FOR EXCHANGE—Good 8-room house on Jefferson, near Vermont. 50-ft. lot, $8,250. Want suburban to $9,000. J. H. REED, 206 Byrne Bldg. 652-52.

NEAR Wilshire and Bonsall, lovely house, 2 baths $17,500, mtg. $7500. Want clear suburban. VAN SLYKE, 401 Story Bldg. 13365.

WILL EXCHANGE $4000 equity for bungalow southwest section as first payment; small loan. What have you? Phone 12457, MR. HECK.

$-5-0-0 MODERN home. Nearly 14 acres nr. San Gabriel Blvd. Very choice.
C. F. INGRAHAM, Bdwy. 2134
725 (Consolidated Realty Bldg.

FOR EXCHANGE—Small home and adjoining lot $6000. Want house to about $10,000. See MR. MALONE with
T. M. MILLER COMPANY
840 Mer. Nat. Bk. Bldg. Bdwy. 1190.

BEAUTIFUL San Diego residence, $20,000, clear, and cash for good legitimate hardware and furniture business up to $40,000. Write DENNIS J. KOUPAL, Ramona, Cal.

EXCHANGE—4 furnished houses, $3500. Want house or lots, northwest. 67067.

## Lots.

FOR EXCHANGE—

FINE CORNER

SIZE 175x167 FT.

Choice West Adams location. Price $12,000 clear. Pay cash difference and assume. Want flats or income property

See Harry I. Mack
EXCHANGE DEPARTMENT
SUNDAY, MERRICK & BUDDICK, INC.
405 S. Hill St. 821-160.

90x150
TO TRADE
TO PAY, ALLEY
Four blocks west of FIGUEROA on 23rd st. The price $21,000, is temporary. Unimproved for hotel or apartment-house, bungalow court, flats. Will take good bungalow west side or suburban, as part payment. KEYSTONE CO., 525 Black Bldg., 6th & Hill.

FINE level lot in Sloan City, Iowa. Paved st., water, sewer, gas, inside curb and gutter, two blocks street car and Masonic temple; will exchange as first payment on lot or small house in Los Angeles or Long Beach. H. WARRACK, 2115 Raymond City.

I HAVE 650 lots in Stockton, Cal., a city of 60,000 and growing very fast. Will sell for $32,500, or trade for Los Angeles property and pay cash up to $10,000. These lots will pay for a handsome profit. See R. A. JOLLY, Room 519 Metropolitan Theater Bldg.

150x200 with alley on two sides, located on 9th street in Pomona, straight north of Children's Studio. Fine for court or can be cut up. Price $9500 clear. Will trade for L.A. and Hollywood.
ROY B. KING, Pico 1645.
316 MERCHANTS NAT'L BANK BLDG.

GLENDALE—Big lot, restricted, excellent location, near public school and car line. All improvements, including paved streets, completed—for $1250. Would take good used Ford as first payment, balance easy. Owner, J. 3?? 228, TIMES OFFICE.

# REAL ESTATE—
## For Exchange
### Lots.

$6000 CLEAR, high-class, res. or apt. lot, bet. Venice and O.P. ac. Ocean (No. 29 Wavecrest) as 1st payment on Wilshire flats, bungalow, double or unrestricted lot. 2601 DALTON.

WANTED—To trade or will sell my equity in trust deed loan lot about 50x150 south of Washington. Want to run up. Some cash at once. Address L. box 264, TIMES OFFICE.

100x175 EXCLUSIVE district. Equity $2500 for trust deed or diamonds. Owner, OWNER, 819 Trust & Savings Bldg. Ph. 62162.

CORONADO ST.—½ block N. of 80th st. 82 feet for $7?00. Quick action essential. MR. AMERILE. BORT MARKET CO. Pico 2412, or Sun. 1?-?2

ALVARADO—66-foot east-front lot, $1750. 22nd, near Grand. Want Ford touring. Owner, 1?? Grand. land, ANDERSON INV. CO., 64??

FOR EXCHANGE—Equity $750 in 2 lots on Pedro st., near 52nd st., for house equity or acreage. 58?7?2

EQUITY of $500 in lot on E. 42nd st., as first payment on house in city, some cash. SOUTH 545.

PITTSBURGH lot worth $1200; for sale, or exchange for Los Angeles property. MRS. HASLETT, Trinity Hotel. Main 5622.

## Business Property.

FOR EXCHANGE—Business property rental located in city of Orange; price $22,000. Also beautiful residence and 4 lots located on best residential street in Santa Ana City, price $22,000, owned by same party. Will exchange for Los Angeles or Hollywood property.

HOWARD O. WILLIAMS,
No. 3 Plaza square,
Orange, California.

FOR EXCHANGE—

BUSINESS INCOME PROPERTY

2-STORY BRICK BUILDING

Fine corner location. 5 stores ground floor. Apartments above. Lot 70x120 ft. to alley. Cash price $55,000. Income $6000 a month. Suburb improved property to less value.

See Harry I. Mack
EXCHANGE DEPARTMENT
SUNDAY, MERRICK & BUDDICK, INC.
405 S. Hill St. 821-160.

WESTERN AVE., corner st. value; under anything near. Owner wants Wilshire home, with 2 tile baths up.
$125,000 near Washington and Figueroa are of ground. Bungalow to $12,000 nothing sounder in this neck of the woods
$250,000 clear income $27,500.
Downtown corner, Walnut trade to about half value; Prefer beaches.
VAN ELYKE, 401 Story Bldg. 13365.

HAVE GOOD CLEAR income at San Pedro and cash for it or lease. Business property or good vacant business corner in L. A. This property shows income to 10% per mo. Lot is worth $30,000, selling price or trade $40,000. Please do not inflate. MR. BEUTTLER with FRENCH CO., 404 Jr. Orpheum Bldg. 11586—822-261.

## Income Property

4-FLAT furnished, near Pico and Hoover, paying 25%. $18,000, one-third cash, bal. easy.

4-flat stucco, near 10th and Ardmore, paying 18%. Partly furnished, $22,500; $10,000 cash, bal. easy.

4-flat new stucco, near Adams and Raymond ave. $9500. Lot 50x140. Garages. $9000 cash. A real bargain.

Residence on Western, near Adams, 11 rooms and garages. Lot 80x140, a fine chance to get Western ave. frontage. Priced $27,500; $5000 cash. Bal. mtg. 2267 W. PICO ST.

FOR EXCHANGE—

BUNGALOW COURT

Splendid location. Stucco construction. 8 rental units. Two bungalows completely furnished. Price $17,500. Income $2400 per year. Small equity to loan value or income property up to $9,000.

See Harry I. Mack
EXCHANGE DEPARTMENT
SUNDAY, MERRICK & BUDDICK, INC.
405 S. Hill St. 821-160.

FOR EXCHANGE
NEW INCOME FLATS
Beautifully Situated
In Restricted Block.
Earn full rental amounts with
Expensive Homes.
Prepaid and attractively
sold.
Beautifully Landscaped.
One of the Show Places.
Fine Rental.
Can pay balance up to
$45,000 Clear, in Exchange.
TURNER & KNOX CO.,
1?? Consolidated Bldg.,
6th and Hill. 11?98.

WILL exchange two double bungalows on prominent Hollywood corner, value $7500, clear, for income property. Will take similar city property, either vacant or with small bungalow.
GRANT MCCARTNEY COMPANY.
939 Merchants' Nat. Bank Bldg. Pico 302.

FOR EXCHANGE—
IF YOU WANT IT—WE HAVE IT.

Income Property.
Business Property—Apartments—Courts,
Flats—Bungalows.
From $15,000 to $500,000.
Want city, country and eastern property.
We specialize in exchanges.
AGENTS, SUBMIT.
M. A. GALE COMPANY,
RM. 201 MORT. GUARANTY BLDG.
626 S. SPRING ST. PICO 4280.

PROPOSITION SELDOM OFFERED.
BIG MONEY MAKER.
Exchange for property of equal amount. 3-story stucco building, 50x110, concrete. Basement and bathing works.
First floor, 2 stores and lobby.
Second floor 9 offices, large club room. Third floor large hall for theater, dance hall or lodge.
Income $775 per month and $75 per day from bar. Can show you other income.
REED-HENDRICK, 317 Bank Bldg.

FOR EXCHANGE—WANT DUPLEX
FOR WILSHIRE FLAT
$32,500, a beautiful 4-5 rm. fat building, east front, near 9th st. car line. This is something out of the ordinary. Take $18,000 trade.
GUY M. WALLACH
Pico 9574. 926 Jr. Orpheum Bldg.

SUNSET BLVD. NEAR WESTERN.
Improved with ten units. Income over $5000. Will trade $40,000 equity for CLEAR local or eastern.
JOHN FOWLE,
1062 Citizens Nat. Bk. 5th & Spring.
Phone 2555 or 10?18.

ELEGANT BUNGALOW COURT NEAR HOLLYWOOD.
Near Sale Univ'dtr. 8 units, 4 rooms each, 2 tiled baths each. Price $?5,000. 3 furnished. Price $60,000.—Mortgage $20,000. Want good eastern corn land.
GUY M. HICKMAN,
2?39 W. 10th St. Wilshire 4965.

FOR EXCHANGE—48-room Westlake Apt. Bldg., leased 7 years at fine rental. Price $40,000. Mortgage $18,000, due 3 years. Want City or suburban real estate to run $?1,000 equity. See MR. HILL with H. U. BEAR CO., 507 Mason Bldg. Tel. 64951 or 820652.

FOR EXCHANGE—SUNGALOW COURTS, FLATS, APARTMENT-HOUSES & BUSINESS PROPERTY. For clear churches and stores, answers. LET WITH US for SERVICE. PEOPLE'S EXCHANGE REALTY COMPANY, 424 Title Ins. Bldg. REALTORS. Ph. 11807.

FOR EXCHANGE— $34,000
WILSHIRE DUPLEX.
Cowden first-class clear up to $10,000. BRYANT REALTY CO., EXCL. AGTS.
529 Title Ins. Bldg. PICO 479

SNAP—An leating town. I own (clear) new bungalow court, rent $3600 year. Give me real estate $3500 cash $5000, and part of rent, and it's yours. Value $25,000. Insured $18,000. Quick. Address J. box 217, TIMES OFFICE.

FOR EXCHANGE—12-unit bung. court, Hollywood; income $400 month; trade equity for clear local or Eastern. FAIFIELD REALTY CO., 205 Consolidated Bldg. Bdwy. 6?00.

FOR EXCHANGE—Fine newly furnished 4-family flat building; tile bathe; income $315 month. Price is $40,000. Want residence property 12 to 20,000. Might consider 2 small flats. Submit to R. U. BEAR COMPANY, 507 Mason Bldg. 64961 or 820652.

FOR EXCHANGE—$25,000 clear income for ranch or grove, $16,500 clear for bungalow to $7500. 83-A. Improved ranch, value $20,000 for large home. JEWELL, 813 H. W. Hellman Bldg. 14184.

$40,000—5 UNIT COURT. Rental $1000. Price $40,000. Mtg. $15,000. Submit for equity. ALSO $25,000. FLAT BLDG. Wilshire district; rental $2?00. Take lot, to $?000, balance cash and mtg. NICKERSON, 618 Story Bldg. ?2087.

FOR EXCHANGE—Beautiful flat, located in exclusive section of Wilshire, near Ambassador Hotel. New and modern in every detail. Income over $200 a mo. Take bungalow or ranchette up to $15,000. MR. FERGUSON, West 3?24.

FOR EXCHANGE—$35,000, first-class frame flats; close to 7th and Figueroa; income $4?0 per mo. Lot 7?x127. Paved alley. Mtg. $25,000, 5 yrs., 7%. Invest clear to $40,000, equity or car. C. A. PHILLIPS, 720 Stock Exchange.

# REAL ESTATE—
## For Exchange
### Income Property

We have just listed for sale and exchange one of the very best hotels in Southern California. Owner will take up to $?5,000 in good clear improved ranch or city income. Balance very reasonable terms.

This will stand your inspection in any basis. It is in splendid condition and beautifully and well furnished. Might sell furniture and make long term lease. Value entire property $?50,000.

ALLEN & LAMB with
SIDNEY C. ROWE,
Pioneer Realtor.
Tel. 5?029. Beverly Hills

FOR EXCHANGE—FOR CITY LOT OR SMALL INCOME PROPERTY IN L. A., MY EQUITY OF $50,000 in apt.-house (Residence of 66 rooms), 30 apts., valued at $?50,000. Leased for 10 yrs. Big money maker located in best district in L. A. Wish have you to offer in exchange?

W. A. RIDGEWAY,
330 Consolidated Bldg.,
6th and Hill sts.

FOR EXCHANGE—Bungalow Court. Price $25,000—Mortgage $10,000.

Owner wants clear country improved for equity.
Prefer San Fernando Valley or Orange County, or would take good beach home.
R. M. GALE CO.,
Rm. 501 MORT. GUARANTY BLDG.
626 S. SPRING ST. PICO 4280.

WESTLAKE DISTRICT.
Two blocks from the Park.
Four flats, 2 rooms. Income $340 a month. Wonderful appearance since construction. Higher desirable location. Lot 50x150 to paved alley. Fine garage. Will take CLEAR Eastern for equity or $28,500.

JOHN FOWLE,
1062 Citizens Nat. Bk., 5th & Spring.
Phone 2555 or 10?18.

$100,000 15-UNIT BUNGALOW COURT. 10 furnished. This property is close to new Pacific Electric Subway outlet to Glendale near Echo Park. Want good eastern corn lands. Wonderful opportunity for some one.
A. W. HICKMAN
2820 W. 10?h St. Wilshire 4955.

DEAL WITH OWNER—
NEW APARTMENT BUILDING WITH FURNITURE INCLUDED. Near WESTLAKE PARK. 67 rooms. INCOME about $25,000 per year. Mtg. $40,000. Want cash and clear for equity.
O. A. BROWNING & CO.,
Owners and Builders.
315-316 Security Bldg. 15273—67625.

Double and 4-room bungalow in rear. On 53rd st., S. Vermont. 4 rms. side. All new and modern. Hardwood floors, Bk. nook. Large lot, 3 garages. This place is worth $4500. Will trade $14,500, terms. A beautiful home and income. Will exchange for other income. L. A. SNYDER, 6?00 Morets. 298-273.

FINE WILSHIRE FLAT.
PRICE $32,500 INCOME $240 MO.
Consider good Bungalow to $12,000 or Suburban.
Phone Mr. Martin, Holly. 2017.
SUNDAY, MERRICK & BUDDICK, INC.
601 N. Western ave.

FOR EXCHANGE—SEVERAL CHOICE income properties. $22,500 to $250,000, for local ranches or clear Eastern City.
W. L. HARPER. 67451.
531 MERCHANTS NAT'L BANK BLDG.

STORE BLDG., with flats above. Shows good income. Price $25,000. Will take clear city or country for equity of $10,000. Submit to MR. KAHN, with J. M. FRENCH CO., 404 Jr. Orpheum Bldg. 11586. 822?61.

INCOME. $?429
New 4-flat bldg. W. Adams dist. Want CLEAR country or eastern for $22,000 equity. NEWCOMB, 704 Low State Bldg. Bdwy. 2?58.

CORNER near Western and Wilshire. Extra fine flats. Income $?200, submit lot or small home for equity, some cash. VAN SLYKE, 401 Story Bldg. 13365.

MY equity $4300 in a beautiful 6 large room home, modern, 1 block from 48th and Normandie. Will trade. Address J. box 111, TIMES OFFICE.

CLOSE-IN income property $25,000. Want vacant, bungalows or suburban. A. L. COLE, 419 L. A. Stock Exchange Bldg. 824?0.

BUNGALOW court, $?0,000. Want clear grove for $?0,000 equity. Pays $10,000 per year. Owners, submit. Bdy 503, TIMES BRANCH.

TAKE clear local or eastern to $?0,000 for ch-a-on lots, apt. house, valuable corner, $?5,000. Price $?50,000. 407 Grant Bldg.

EQUITY. Modern, 5-story solid brick and stone Westlake district. G. FOSTER SNOW, 735 Consolidated Realty Bldg.

$?5,000 FLATS, 2 sixes and 2 fives. Want 5th house southwest section. $15,000. Mtg. $?0,000. 5 yrs. 7%. Invest clear to $?0,000. 201 Story Bldg. 10??.

GRAND ave. corner, 66-ft. south of Adams, 5-yr. lease, 12 years remain, $?50 per month. Price $?5,000. Will trade for clear Eastern, Bdy 503, TIMES BRANCH.

WILL EXCHANGE PASADENA INCOME property paying $?65 per mo. net, 5 rooms and garage, for clear. W. J. FRENCH CO., 404 Jr. Orpheum Bldg.

FOR EXCHANGE—Want income from $10,000 to $100,000 for clear, smaller income and cash. JAMES FARRER, 801 Haas Bldg. 62?01.

AGENTS, or agents, we have from a tenant lot to hundred-thousand dollar income property for Northern or Eastern property. N. C. RAMAGE, 911 ?18 st., San Diego.

INCOME property in Holtville, Cal., consists of 4 lots, 80x150, flats and cottage; for sale or city property in L. A. or Orange county. GATES, 5428 S. Figueroa.

IF YOU want to sell your business, income property, come in and see us. WE GET RESULTS. 807 Haas Bldg. Pico 2?20.

$10,000 YEARLY INCOME.
Close-in Bungalow Court.
Want CLEAR Ranch or Eastern.
MYERS, 1062 Citizens Nat. Bk. Bldg

BRICK APT.-HOUSE income $14,000. Want ranch to $?0,000. HILDEBRANDT, 430 Security Bldg. 61?56.

$45,000 CLEAR income, close in. Take country or eastern to $30,000. O. E. DYE, 1?29 Grosse Bldg. Main 5?62.

FOUR 4-room flat, fat, mortgage $?(483) would consider bungalow for lot and cash. $18,50?. No agents, WEST ?83.

4-FAMILY flat, close in. Want residence for equity. WALTERS, 310 Marsh-Strong Bldg. 14?94.

EXCHANGE ONLY—one city income, or exchange for good residence. EARL W. MAGEE Wilshire Office 61?58

FOR EXCHANGE—City income for ranches. Ranches for city. W. L. HARPER. 67451, 531 MERCH. NAT. BK. BLDG.

FOR exchange and sale on palace, see JAMES FARRER, 801 Haas Bldg. 62001.

WILSHIRE flats, $?0,000; will take $?0,000 clear city or close by. Young. Pico 5879.

$?5,000 EQUITY Annual av. income, for 19 to 15-in. home. PH. eves., 758663.

## Beach and Harbor Property.

FOR EXCHANGE—One of finest corners in Santa Monica, 9?x?20, 15-room stucco house; comfortably furnished; beautiful view overlooking ocean. A wonderful site for large fine apt. or hotel. $50,000. Will assume. Owner at ?? Eastern, W. L. HARPER, 67451. 231 Merchants Nat'l Bank Bldg.

VENICE corner on Ocean Front, only 2 blocks from Owl Drug Co., 3 lots 50x150 each. Will trade for Bank note $10,000. Owner wants L. A. for equity. BRAEIER, 745 N. Vermont Av. 596-168.

## Suburban Property.

FOR EXCHANGE—160 acres good land, with small house, near Troy, San Bernardino county; worth $?000, with $1000 cash, to trade and will assume difference. See or telephone Mr. Dillon, Hollywood ?61, with FRANK MELINE CO., 6??? Hollywood Blvd.

HAVE 2 ACRES LEVEL LAND in city limits, close in; highly improved; 7-rm. house, valued at $15,000, clear. Will exchange for good hotel or apt. Bldg. KILLAM with J. M. FRENCH CO., 404 Jr. Orpheum Bldg. 11586. 822-261.

EXCHANGE BARGAIN.
10-acre ranch near Van Nuys, 5-room modern house, 5 acres 11-year-old apricots, and lots of other fruit. Will trade clear for equity in 4-family flat. Call Mr. Orr, with
FRANK H. BROOKS, Realtor,
567683. 244 S. Western Ave. 567683.

TEN acres on Ventura Blvd., near the Country Club. Improved with 5-room modern kitchen house and planted to 5-year-old walnuts. Price $?0,000; mortgage $17,500. Trade for city property and assume.
ROY B. KING. PICO 1645.

TEN acre full-bearing walnuts. Two miles east of El Monte. Good 5-room house and big barn, plenty of water. Location is superb. $?5,000. Mortgage $11,000. Will trade for Los Angeles property and assume. ROY B. KING, 316 Mer. Nat. Bk. Bldg. Pico 1645.

FOR EXCHANGE—
60 acres near Monrovia. Suitable for subdivision. Good water rights. Price $?5,000 clear. Want clear city or same value. Owner,
1?? Grand ave.
Address Or box 412, TIMES BRANCH.

FOR EXCHANGE—2½ acres on paved hwy., near Gardena, 5-room modern; gas, water, electricity. Equipped for $500 here. Price $10,000. Mtg. $4000. What have you clear? P.O. BOX 173, HOLLY, STA.

BUSINESS investment, 2 acres at Roscoe. Valued at $?0,000. Exchange my equity of $4(?) for bung. in San Gabriel or Alhambra.
925 COURT ST. Phone ??5-0?5.

FOR EXCHANGE—10 acres, one of the best ranches around Lankershim, $15,000, mortgage $4?00. I want a home in L. A. of Hollywood. R. C. GROVES, Lankershim st.

## Country Property

FOR SALE—Snap, account foreclosure, 220 A. improved Imperial ranch, improvements cost $?5,000. Sell half to good farmer. WEIK, 300 H. W. Hellman Bldg.

FORTY acres Tulare county, dairy bldgs., alfalfa, irrigation-supply. Address Z. box 440, TIMES BRANCH.

# REAL ESTATE—
## For Exchange
### Country Property

FOR EXCHANGE—
180 A. NORTH OF PERRIS CAL. Planted in alfalfa showing 1200 tons to the season, 40 head dairy cows, 2 wells with $10,000 pumping plant, 10,000 feet 12-inch steel pipe for irrigating, 80 trees of every kind of fruit. Ranch house, bunk houses, granary, milk houses, corral, hog pens, etc. Complete farming equipment. The finest stock and dairy farm in Southern Calif. Will trade for income property, small ranch near L. A. and some cash, or what have you? Price $80,000. Or will sell for $50,000 cash, purchaser to assume mortgage of $24,000. MR. Garner, with
A. J. LUCAS,
309 E. Broad, Glendale. Ph. Glen. 1691.
"GLENDALE LEADING TRADER."

WANTED—General merchandise, 15 acres, close to Hemet, large house, large barn, chicken house, garage, shed, 4 acres cleared, balance timber, 5 acres in citrus, vacant. Price $12,?50. Mortgage $5?0. Water at well, 5 acres close to Hemet. Water and soil fine for alfalfa. Will be stocked. Price $?5??. Mortgage $1060. 80 acres, 1 mile from Winchester, below from Hemet, good house, barn, garage, 40 acres in cultivation, some hills, land good for apricots, grapes, peaches, apples. Price $?5?0. Mortgage $1000. Address box 17, SANTA ANA, Cal.

FOR EXCHANGE—
GOING RANCH.
10 acres, Corning, Tehama Co., Calif. 3-room house, barn, tank house, electric pumping plant, plenty of good water. Full equipment for ?00 chickens, chickens and stock included. Will trade for city property. Price $?000 mtg. $1000. Want Glendale or L. A. Will assume.
A. J. LUCAS,
309 S. Brand, Glendale. Ph. Glen. 1691.
"GLENDALE LEADING TRADER."

I OWN 2 nice 20-acre vineyard, only 9 miles from Fresno; wine grapes. Muscats and Emp., that will exchange for Los Angeles or vicinity property; good barn, fair house, fifth water, plenty of shade, fine soil and good location; price only $10,000. A money maker. See owner at this office 118 S. Pacific Blvd., Huntington Park. M. T. HARGROVE. Phone ?91042.

FOR EXCHANGE—125 acres, all irrigated, 35 miles from Los Angeles, Northern Interurban; 110 acres in finest table grapes. Pump, plant, 150 inches. Cement pipe. 3 houses, barn, stable, etc. Price $?50 per A. $?5,000 mtg. $15,000. 3 yrs. (Bank loan). Want city property.
CHARLES MAPH
302-4 Home Laughlin Bldg. 13341 or 825-225.

FOR EXCHANGE—74 acres of fig, fine grape and alfalfa land. Center of Imperial valley. Price $4?,000. Will consider L. A. Pay $15,000 cash and assume $20,000 mtg. Same corner also has 40 acres grapes, 3 houses, barn, old. Price $40,000. Will trade one or both for L. A. property. Address OWNER, Box 1?0, Calexico, Cal.

FOR EXCHANGE—Santa Cruz income home, 10 rooms, nicely furnished, 5 separate rooms for 4 men—on 3rd floor. 5 fireplaces in living room and parlors. 5 outside entrances, 2 sleeping porches. 1 room for new court bungalows. Garage for 3 automobiles; magnificent view of city, sea and bay; some shade trees; 2 blocks good L. car. Long Beach, A. TAYLOR, 1?02 Walnut ave., Santa Cruz, Cal.

$?5,000—10% CASH EXCHANGE.
My 40-acre m?n. home, ideal for resort, main, spring and river water, covered with live oak trees, bearing apricots, house furnished, gasoline engine, well 1?0 feet, fine roads. Must be seen to be appreciated. C. M. WOOD, 904 S. San Pedro st., Los Angeles.

FOR EXCHANGE—The finest cotton land with 80 shares of water stock, near Indio, Cal., clear. Also a fine Swiss chalet, 7 rooms and bath, and up to date Corner lot, also clear. Want income property and will assume up to $?0,000.
REESE & HITTENGER. 317 Haas Bldg.

FOR EXCHANGE—WANT INCOME FOR CLEAR WHITTIER DUPLEX
$40,000 clear. 5 acres set to bearing Valencias and walnuts; 8-room house. Land adjoining leased for oil. Will assume. Will trade for flats. Address J. box 111, TIMES OFFICE.

CLOSE-IN income property $25,000. Want vacant, bungalows or suburban. A. L. COLE, 419 L. A. Stock Exchange Bldg. 824?0.

BUNGALOW court, $?0,000. Want clear grove for $?0,000 equity. Pays $10,000 per year. Owners, submit. Bdy 503, TIMES BRANCH.

TAKE clear local or eastern to $?0,000 for ch-a-on lots, apt. house, valuable corner, $?5,000. Price $?50,000. 407 Grant Bldg.

EQUITY. Modern, 5-story solid brick and stone Westlake district. G. FOSTER SNOW, 735 Consolidated Realty Bldg.

$?5,000 FLATS, 2 sixes and 2 fives. Want 5th house southwest section. $15,000. Mtg. $?0,000. 5 yrs. 7%. Invest clear to $?0,000. 201 Story Bldg. 10??.

GRAND ave. corner, 66-ft. south of Adams, 5-yr. lease, 12 years remain, $?50 per month. Price $?5,000. Will trade for clear Eastern, Bdy 503, TIMES BRANCH.

WILL EXCHANGE PASADENA INCOME property paying $165 per mo. net, 5 rooms and garage, for clear. W. J. FRENCH CO., 404 Jr. Orpheum Bldg.

FOR EXCHANGE—Want income from $10,000 to $100,000 for clear, smaller income and cash. JAMES FARRER, 801 Haas Bldg. 62?01.

AGENTS, or agents, we have from a tenant lot to hundred-thousand dollar income property for Northern or Eastern property. N. C. RAMAGE, 911 ?18 st., San Diego.

INCOME property in Holtville, Cal., consists of 4 lots, 80x150, flats and cottage; for sale or city property in L. A. or Orange county. GATES, 5428 S. Figueroa.

IF YOU want to sell your business, income property, come in and see us. WE GET RESULTS. 807 Haas Bldg. Pico 2?20.

$10,000 YEARLY INCOME.
Close-in Bungalow Court.
Want CLEAR Ranch or Eastern.
MYERS, 1062 Citizens Nat. Bk. Bldg

BRICK APT.-HOUSE income $14,000. Want ranch to $?0,000. HILDEBRANDT, 430 Security Bldg. 61?56.

$45,000 CLEAR income, close in. Take country or eastern to $30,000. O. E. DYE, 1?29 Grosse Bldg. Main 5?62.

FOUR 4-room flat, fat, mortgage $?(483) would consider bungalow for lot and cash. $18,50?. No agents, WEST ?83.

4-FAMILY flat, close in. Want residence for equity. WALTERS, 310 Marsh-Strong Bldg. 14?94.

EXCHANGE ONLY—one city income, or exchange for good residence. EARL W. MAGEE Wilshire Office 61?58

FOR EXCHANGE—City income for ranches. Ranches for city. W. L. HARPER. 67451, 531 MERCH. NAT. BK. BLDG.

FOR exchange and sale on palace, see JAMES FARRER, 801 Haas Bldg. 62001.

WILSHIRE flats, $?0,000; will take $?0,000 clear city or close by. Young. Pico 5879.

$?5,000 EQUITY Annual av. income, for 19 to 15-in. home. PH. eves., 758663.

## Beach and Harbor Property.

FOR EXCHANGE—One of finest corners in Santa Monica, 9?x?20, 15-room stucco house; comfortably furnished; beautiful view overlooking ocean. A wonderful site for large fine apt. or hotel. $50,000. Will assume. Owner at ?? Eastern, W. L. HARPER, 67451. 231 Merchants Nat'l Bank Bldg.

VENICE corner on Ocean Front, only 2 blocks from Owl Drug Co., 3 lots 50x150 each. Will trade for Bank note $10,000. Owner wants L. A. for equity. BRAEIER, 745 N. Vermont Av. 596-168.

## Suburban Property.

FOR EXCHANGE—160 acres good land, with small house, near Troy, San Bernardino county; worth $?000, with $1000 cash, to trade and will assume difference. See or telephone Mr. Dillon, Hollywood ?61, with FRANK MELINE CO., 6??? Hollywood Blvd.

HAVE 2 ACRES LEVEL LAND in city limits, close in; highly improved; 7-rm. house, valued at $15,000, clear. Will exchange for good hotel or apt. Bldg. KILLAM with J. M. FRENCH CO., 404 Jr. Orpheum Bldg. 11586. 822-261.

EXCHANGE BARGAIN.
10-acre ranch near Van Nuys, 5-room modern house, 5 acres 11-year-old apricots, and lots of other fruit. Will trade clear for equity in 4-family flat. Call Mr. Orr, with
FRANK H. BROOKS, Realtor,
567683. 244 S. Western Ave. 567683.

TEN acres on Ventura Blvd., near the Country Club. Improved with 5-room modern kitchen house and planted to 5-year-old walnuts. Price $?0,000; mortgage $17,500. Trade for city property and assume.
ROY B. KING. PICO 1645.

TEN acre full-bearing walnuts. Two miles east of El Monte. Good 5-room house and big barn, plenty of water. Location is superb. $?5,000. Mortgage $11,000. Will trade for Los Angeles property and assume. ROY B. KING, 316 Mer. Nat. Bk. Bldg. Pico 1645.

FOR EXCHANGE—
60 acres near Monrovia. Suitable for subdivision. Good water rights. Price $?5,000 clear. Want clear city or same value. Owner,
1?? Grand ave.
Address Or box 412, TIMES BRANCH.

FOR EXCHANGE—2½ acres on paved hwy., near Gardena, 5-room modern; gas, water, electricity. Equipped for $500 here. Price $10,000. Mtg. $4000. What have you clear? P.O. BOX 173, HOLLY, STA.

BUSINESS investment, 2 acres at Roscoe. Valued at $?0,000. Exchange my equity of $4(?) for bung. in San Gabriel or Alhambra.
925 COURT ST. Phone ??5-0?5.

FOR EXCHANGE—10 acres, one of the best ranches around Lankershim, $15,000, mortgage $4?00. I want a home in L. A. of Hollywood. R. C. GROVES, Lankershim st.

## Country Property

FOR SALE—Snap, account foreclosure, 220 A. improved Imperial ranch, improvements cost $?5,000. Sell half to good farmer. WEIK, 300 H. W. Hellman Bldg.

FORTY acres Tulare county, dairy bldgs., alfalfa, irrigation-supply. Address Z. box 440, TIMES BRANCH.

# REAL ESTATE—
## For Exchange
### Country Property.

EXCELLENT property, Santa Cruz; also near Stockton, for city or country. FULTS, 308 W. 2nd St.

100 ACRES, 40 fine timber, Vancouver, Wash., for L. A. property. PHONE ??280.

FOR exchange any size or place, see JAMES FARRER, 801 Haas Bldg. 62001.

# TO LOAN—
## Money
### Real Estate Improvements.

"SHERLOCK HOLMES."

We design, we finance, we build.
Flats, Bungal

## MONEY WANTED—
### Real Estate and Collateral

WANTED—We have 4 buyers of first and second trust deeds; interest at 7% to 8%; are anxious for loans; may buy all or part; no commission charged; no delay; for the best competent service on your loan, see us first. THE TITLE INSURANCE AND TRUST CO., Title Insurance Bldg., 7th and Hill.

$1600—A. English ..... pmt. $20
$2500—Hemet, lot 60x160 ..... $250
$1600—5 Vermont, nr. 39th ..... $160
$2500—Spanish, choice ..... $250
$1000—Vermont, nr. 39th ..... $100
$2000—Yermo, double ..... $200
$10,000—Downtown set, income ..... $1000
MIRA VAIL, 204 Stock Exch. Bldg.

WANTED—$1500, 5 yrs., 7%; first-class improved property; $2000, 5 yrs., 7%; first-class improved property. LOCKHART & SON, 731 H. W. Hellman Bldg. 16TH BRANCH.

WANTED—4-room, 7%, first-class double bungalow, 5 yrs., on or near Washington st.; high grade neighborhood; must be strictly modern bungalow, new and up-to-date throughout, 1½ lot; all or part. [illegible]

MONEY WANTED.
$1750 on 5-room and bath home on corner of Vine and Melrose ave. Price $4500. Interest 7%. Payments $25 every other month. Interest 7%. $1600. ALBERT E. COLTS, 833 Hartford Bldg. 626 S. Spring.

$1600—2 new homes, value $4500; 5 and one 3-room home, value $3500; $1000 cash; 7%. WESTERN AVE. REALTY CO., 5620 S. Western ave. 39TH BRANCH.

WANT $1500 or two lots of equal value for equity in fully completed 5-room bungalow; 7% interest; 5 years; will be backed 12 months' interest. Address T. [illegible] TIMES BRANCH.

WANTED—$35,000, 3 yrs., 8%, 6% or 7% interest; Washington Blvd. at Grand ave.; offered as magnificent rate to investor. Owner, Vic. 2000. MORTGAGE CO., 1000 S. Hope st.

$1350—5 ROOMS, VALUE ..... $1000
$1400—4 rms., mort. due ..... $1000
$1450—4 rms., mort. due ..... $1000
$4500—2 rms., mort. due ..... $3000
J. C. HOYT, 236 Henne Bldg.

WANTED—
FROM PRINCIPALS ONLY
$40000 FIRST MORTGAGE ON INCOME PROPERTY NEAR 6TH AVE. AND 6TH ST. CALL 301 SECURITY BLDG.

WILL discount a $20,000 first mortgage 8% 3 years, or $25,000 first mortgage 8% 5 years at 7½; if you have the money and want to loan it, see me. TIMES BRANCH.

WANTED—$12,000, three yrs., 8%; 2-story stucco store and flat building; Western ave., nr. 39th st.; value $40,000. MORTGAGE CO., 1000 S. Hope st.

WANT $5,000 FIRST MORTGAGE 7% 3 YRS. OR 6 PER CENT 5 YRS. SECURITY COMMISSION. CALL MR. LYON, 67007.

WANTED—$4,000 AT 8% FIRST MORTGAGE ON BRAND NEW 10-room stucco dwelling; value $8,000. M. MOSO, with J. M. COLE, 58120, 423 Chapman Bldg.

$4000—3 income properties, worth $6000; 6% interest; yearly trust deed. Address K. box 96, TIMES BRANCH.

WANTED—$10,000, three yrs., 8%; 6-story brick, $20,000. Downtown set. ..... $10,000
$16,000—Downtown set, income ..... $16,000
MIRA VAIL, 204 Stock Exch. Bldg.

WANTED—$12,000, three yrs., 8%; 2-story stucco store and flat building; Western ave., nr. 39th st.; value $40,000. AMERICAN MORTGAGE CO., 1040 S. Hill st. 61961.

WANTED — TO BORROW $50,000 TO $75,000 ON IMPROVED CITY PROPERTY AT INTEREST AND BONUS. ADDRESS R. BOX 884, THIS BRANCH.

WANTED—One or several responsible parties to loan on first mortgage on 5-room modern bungalow; value $5250; for which will take in exchange lots or acreage property. Address K. box 1, TIMES BRANCH.

$4500, 3 yrs., 8%; 6-room modern bungalow, 1½ lots; A-1 condition; close in. A. OTT, 1000 S. Hope st. 16TH BRANCH.

$1750 on 5-room and bath home on corner of Vine and Melrose ave. Price $4500. Interest 7%. Payments $25 every other month. Interest 7%. $1600. ALBERT E. COLTS, 833 Hartford Bldg. 626 S. Spring.

$1600—2 new homes, value $4500; 5 and one 3-room home, value $3500; $1000 cash; 7%. WESTERN AVE. REALTY CO., 5620 S. Western ave. 39TH BRANCH.

WANT $1500 or two lots of equal value for equity in fully completed 5-room bungalow; 7% interest; 5 years; will be backed 12 months' interest. Address T. [illegible] TIMES BRANCH.

WANTED—$35,000, 3 yrs., 8%, 6% or 7% interest; Washington Blvd. at Grand ave.; offered as magnificent rate to investor. Owner, Vic. 2000. MORTGAGE CO., 1000 S. Hope st.

$1350—5 ROOMS, VALUE ..... $1000
$1400—4 rms., mort. due ..... $1000
$1450—4 rms., mort. due ..... $1000
$4500—2 rms., mort. due ..... $3000
J. C. HOYT, 236 Henne Bldg.

WANTED—
FROM PRINCIPALS ONLY
$40000 FIRST MORTGAGE ON INCOME PROPERTY NEAR 6TH AVE. AND 6TH ST. CALL 301 SECURITY BLDG.

WILL discount a $20,000 first mortgage 8% 3 years, or $25,000 first mortgage 8% 5 years at 7½; if you have the money and want to loan it, see me. TIMES BRANCH.

WANTED—$12,000, three yrs., 8%; 2-story stucco store and flat building; Western ave., nr. 39th st.; value $40,000. AMERICAN MORTGAGE CO., 1040 S. Hill st. 61961.

WANTED — TO BORROW $50,000 TO $75,000 ON IMPROVED CITY PROPERTY AT INTEREST AND BONUS. ADDRESS R. BOX 884, THIS BRANCH.

WANTED—One or several responsible parties to loan on first mortgage on 5-room modern bungalow; value $5250; for which will take in exchange lots or acreage property. Address K. box 1, TIMES BRANCH.

$4500, 3 yrs., 8%; 6-room modern bungalow, 1½ lots; A-1 condition; close in. A. OTT, 1000 S. Hope st. 16TH BRANCH.

MONEY WANTED.

## APARTMENT HOUSES—

### For Sale, Rent, Lease, Wanted

### For Exchange.

FOR EXCHANGE—Fashionable 139-room brick apt., furniture and lease. Nets $1700 month. Most all single. 10 years lease at low rent. Take in good paper or residence or lots. Will sell on easy terms. See Mr. Beaudry, care of McGRATH & BOLOVEN, 1015 Merch.-Stroug Bldg. Phone 621381.

FOR TRADE—75 rooms, fine apt.-house. Rent $1500 month. Lease 5 years. Not over $30,000 inc. Price $27,000. Take in good paper, some cash or clear real estate. If U. BEAR, 607 Douglas Bldg., 643661 or 824242.

A FINE corner apt.-house, well rented for 10 years. Rent and lease to suit. Mortgage $60,000. Will take eastern clear, grove or ranch for $80,000 equity. Inquire 1000 E. 4th st. W. A. Cranston rubber. EXCHANGE—26-room modern apt., good lease, close in. W. A. CRANSTON rubber. TAYLOR, 712 Black Bldg.

APT.-HSE., 14 r., 5 garages, Rent $90. Will exchange for lot. LARRABEE, with Russell Co., 917 W. 6th st. Main 6867.

### For Lease

FOR LEASE UNFURNISHED, Beautiful NEW BRICK apt. bldg., located on FIGUEROA ST. close to transition zone. ICE BOXES BUILT IN, LINOLEUM LAID on kitchens, JANITOR'S QUARTERS, LOBBY, etc., not a thing overlooked in this building. 20 desirable spacious apts. 6, 7, 8 ROOMS, 2 BATHS. $225-$250. St. Orpheum Bldg., 6th and Hill sts.

FOR LEASE—
Well built of stone 2 modern apt. houses of 40 rooms each, adjoining lots, highest priced rental section of L. A. Extra large rooms, 9' ceilings, floor space, splendid built-in features, either one or both for 10 years at $12.50 per room. Owner will require reasonable amount of cash, balance rents to which bears interest at 6 per cent. Address Y, box 814, TIMES BRANCH.

AN OPPORTUNITY for particular people to secure the lease and furniture of a small house of 10 apts. Corner location, just recently completed and furnished with exceptionally good furniture. There are also 3 garages and 3 others, price $4000. Will clear $100 per month. Phone 822220 or GARVANZA 3648.

FOR LEASE.

Lease Drive, just north of 6th st. Will build to suit for apartment-house. Will build 50 ft. front, 2 stories and basement. Absolutely modern throughout. Immediate possession.
NOTE—SEELY CONSTRUCTION CO., 411 Pacific Finance Bldg. 823606.

FOR LEASE—New Spanish and Moorish bungalow court of 10 units or 12 duplexes on lot 200x180 feet. In the best building district L. A. Plans can be seen at our office, the Mc. Watson, Inc., 109 S. Olive st. Bankers Bldg. 58043.

FOR LEASE—Apartment house with about 64 rooms to be erected close in to center of city. Will arrange to suit tenant. This is a fine opportunity for right party. See Mr. Beardsley, care of McGRATH & BOLOVEN, 1015 Merch.-Stroug Bldg. Phone 621381.

$14.00 PER ROOM.
New 2-story stucco bldg., Westlake Dist. 20 rms., 17 singles, 2 Chin. apts. Grossly overpriced at $20,000. Owner's equity, $6000. Terms. Address Y, box 1, TIMES BRANCH.

## Wanted

HOTELS AND APARTMENTS WANTED

We have clients with cash to use to advantage for new leases on Hotels and Apartment Houses to be built in the next 60 days. We can also arrange to finance new buildings on good close in locations.

OGINZ & ANDERSON CO.,
DETWILER BLDG.,
412 W. Sixth St.
PHONE 826-410.

WANTED— FROM OWNER,
APARTMENT HOUSES,
APARTMENT LEASES.
Price must be reasonable and see me. Lots for exchange.
BRYANT REALTY CO.,
329 Bway. Inc. Main 479.

WANTED—Furniture and lease of modern apartment-house in trade for $13,000 worth of first class mortgages, put in about $1000 cash. Address Y, box 1, TIMES BRANCH.

WANTED—Apt.-house, furniture and lease for $40,000 cash on large lot 150x130. Price $45,000, clear. WM. WEAVER, 313 H. W. H. C. HEAR, 207 Mason Bldg. 64361.

WANT apt. or hotel. Will trade fine property for big bldg. Every deal handled confidentially. See Mr. Pye, H. C. HEAR, 207 Mason Bldg. Tel. 64361.

WILL exchange $3000 equity in bungalow, $1900 orig. and cash for apt.-house for 6-8-unit and cash. WEAVER, 313 H. W.

WANTED—Small apt.-house that $2000 cash will buy. H. C. HEAR, 207 Mason Bldg. Tel. 64361 or 826822. Dedman Bldg. Phone 14134.

## BUSINESS INVESTMENTS—

### All Kinds.

WE CAN SELL YOU A 20-YEAR LEASE ON A GASOLINE STATION LOCATED IN THE VERY HEART OF THE WINDSOR SQUARE DISTRICT THAT WILL NET YOU OVER 70% ON $35,000 CASH REQUIRED TO BUY. THIS BUSINESS IS NETTING OVER $22,000 YEARLY AND CONSTANTLY INCREASING. WILL SHOW YOU THE BOOKS AND COURT THE STRICTEST INVESTIGATION. CALL MR. ELMO.

ELMO & BALLAGH,
PICO 6574. 903 JR. ORPHEUM BLDG.

MANUFACTURING OPPORTUNITY — Here is a chance that requires only $2500, a 50 per cent cold, substantial opportunity; the product is a necessity; the manufacturer needs quick action in an extreme emergency and is willing to secure you against any risk; $10,000 profit possible. Are you wise enough to take five minutes to investigate? Everything explained in detail, but buy quick. This is not like the ordinary ad, but will put you in touch with MR. WEATHERBOLT, Suite 1217 Detwiler Bldg. 412 W. 6th st.

PARTNER WANTED
$2000 to $25,000—Private parties wishing to share in profits of real estate operations in Los Angeles, with reasonable or proven success, who is a well-known business man, ANSWER THIS AT ONCE. This proposition is unusual, and requires from executive man of unquestionable integrity and substantial financial responsibility to be partnership manager to care for ever-increasing future. I offer and require bank references. R. C. JONES, 1019 Hollywood Blvd. 62-1-2

$25,000 CASH as part, good Southern California exchange, will buy controlling interest in utilities business, handling ice, solid storage, creamery, beverages, distilled water and wood yard. Supplying large prosperous Arizona towns and farming district. Is now paying $1000 per month over operating expenses, with wonderful possibilities for expansion. For particulars, address P.O. BOX 497, San Bernardino, Cal.

$2000 wanted on large land deal; your party will split in suit; guarantee 10 for 1; absolute safety; highest references; full investment carries official position; also party wanted; particulars in personal interview only. C. C. Hall, 1230, Highland Park Station, Los Angeles.

UNUSUAL OIL OPPORTUNITY

Want 16 investors with $1000 each or 160 with $100 each for development of 80 acres on government property in shallow territory, high gravity oil. Act quick if you want in on this. ADDRESS K, box 277, TIMES OFFICE.

$9 PAYS with from $15,000 to $20,000 cash show them where they can make 100% on their money in the next 90 days. Money will be invested in one of the world's largest businesses. Investment means association with exceptional earning power; bank references furnished. Address S, box 575, TIMES BRANCH.

PARTNER INVESTMENT OF $7500 AND SERVICE BY ENERGETIC AMBITIOUS YOUNG MAN WITH SALES ABILITY; WILL NET LARGE RETURN IN 90 DAYS. BUSINESS WILL STAND STRICTEST INVESTIGATION. IF INTERESTED, CALL 811 STOCK EXCH. BLDG., 628 S. SPRING.

SAVE new automobile gas engine invention. Want capital or good proposition. Address S, box 316, TIMES BRANCH.

PARTNER WANTED: Would you like to get in on the ground-floor basis with an organized company to handle and develop a valuable Signal Hill oil lease? Unusual opportunity for right party with capital. Call or write 1000 Main St. Santa Fe Springs and Huntington Beach Oil Co. Will consider cars of McGRATH & BOLOVEN, 1015 Merch.-Strong Bldg. Phone 621381.

## BUSINESS INVESTMENTS—

### All Kinds.

A TRIP TO THE TROPICS.

March 12th, 1923, a large party of men are leaving Los Angeles to visit the properties of the AMERICAN PANAMA DEVELOPMENT COMPANY, in the Province of Chiriqui, Republic of Panama. Several of the party have invested their money with this company, others are going with a view of investing, but wishing to inspect the property first. As a pleasure trip it will be delightful, even for those who have previously seen the Canal.

You spend two days in New Orleans, about thirty-six hours in Havana, Cuba. Then you cross the Isthmus on the Panama Railroad, which parallels the Panama Canal all the way. The Canal is one thing alone that all true Americans should see, for it will surely make you proud that you are a native of a country that can accomplish such things when others have failed. Then you will visit the city of Colon, on the Atlantic side, and the city of Panama, on the Pacific side, both of these cities dating back to the 16th century, buildings still standing and in every-day use that are almost three centuries old.

The accommodations on this trip will be first-class. A chartered Pullman from Los Angeles to New Orleans, stateroom on the United Fruit steamer from New Orleans to Colon, Panama, a chartered steamer from Panama City to our plantation. On the plantation you will have good comfortable quarters, the cool of each day and for those who like sports all kinds of hunting and fishing.

The trip will take 30 days and every minute will be enjoyed. At least a week will be spent on our plantation and you know that every day will be thoroughly enjoyed by every one. The cost of the trip is moderate. Full particulars can be obtained by calling in the office of the Company at Fico 4420 for an appointment or by addressing the Company's general office, Suite 900 Chapman Bldg.

REMEMBER that this is an opportunity that will not come to you often.

AMERICAN PANAMA DEVELOPMENT COMPANY,
Suite 900 Chapman Bldg.
756 South Broadway, Los Angeles, California.

$10,000 CASH WANTED

Absolute Safety. Enormous Profits
Manufacturing Business

No capital tied up in raw material!
Insignificant Factory Overhead!
No Selling Effort!
No Advertising Necessary
To Sell the Finished Product!
Be a Real Industry of
More than $100,000 Quarterly
per Year Already!
Where $1000 per Year Is Considered
Affluence—Profit!

An Industry that has been Closely Guarded from the Public Eye!

An industry that is rapidly changing from a luxury to a necessity. Small overhead and waiting market! Address F box 228, TIMES BRANCH.

EXCEPTIONAL opportunity. Have 160 acres bottom land, abundance gravity water; fine, heavy land and potatoes; land all plowed 16 inches deep. Want partner able to finance seed and labor. Address F. DAILEY, Del Mar, San Diego county, Cal.

IF you are an exp.-rancher, manufacturer and can take charge of the finest manufacturing plant in L. A., having 5 of the greatest lines on earth for national distribution, write, provided you have $5000 cash. Address Y, box 804, TIMES BRANCH.

WANTED—Five persons to join me in building bungalow court, Wilshire district, close in; apartment really a home; can accept investment as low as $500. Just finished a dandy. Address R, box 219, TIMES BRANCH.

SOME one to help develop a tropical plantation in Panama. Can satisfy you as to personal safety and certainty of immediate profits. Rare opportunity of a lifetime. For particulars, address L, box 266, TIMES OFFICE.

CAPITAL FOR FINANCING—If you want investors with money to furnish either large or small capital (without services) for any meritorious project, send at once for further particulars. Address HH, box 440, TIMES BRANCH.

WE HAVE contract that begins April 1915, earning $10000 dollars per month. We need $750 to complete contract, will return it from first earnings and pay 10% of gross as bonus. Address R, box 276, TIMES BRANCH.

OPPORTUNITY for parties to invest in new California lumber company, incorporated. Will net $1200 per year for each $1000 invested. Address K, box 190, TIMES OFFICE.

$2500 WITH OR without services, acquires half interest in good paying legitimate business, positively free from risk. Address R, box 313, TIMES BRANCH.

CONTRACTOR, owner large restricted subdivision, wants party with $50,000 to join building business. Sure, safe. Will decline investments. Address J, box 180, TIMES OFFICE.

WANTED—Man with $10,000 to help his own best-paying factory in L. A. Address S, box 443, TIMES BRANCH.

HAVE $2000 first pay't. small home clearing $150 net, and will invest balance. Address S, box 444, TIMES BRANCH.

OLD firm needs helper, will int. $1650. (Pay $250 mo.) 201 GRANT Bldg.

## BUSINESS CHANCES—

### Of Many Kinds.

### Miscellaneous

GUTS, DETERMINATION, QUICK ACTION AND ABILITY TO BE THE FIRST MAN ARE THE REQUISITES NECESSARY TO BE ELIGIBLE AS A PARTICIPANT IN THE PRE-ORGANIZATION PRIVILEGES WE ARE NOW FORMING TO DRILL IN THE SIGNAL HILL AND SANTA FE SPRINGS WITH A 10-WELL PROGRAM TO START. THIS IS AN OPPORTUNITY FOR SEVERAL MEN OR WOMEN WITH $500 OR MORE TO GET IN ON THE GROUND FLOOR WITH EXP., RELIABLE PARTIES AND SHARE IN THE GREAT WEALTH CONSTANTLY FLOWING FROM THESE TWO GREAT FIELDS. DON'T MAKE THE MISTAKE OF ALWAYS HOPING FOR THE BIG OPPORTUNITY AND NEVER DECIDING ON ANY PICK ONE THAT HAS MERIT AND THEN SHOOT. GET-TOGETHER. WRITE FOR FULL INFORMATION. ADDRESS N. BOX 5, TIMES OFFICE.

NEWSPAPERS—Daily, exclusive field in industrial and agricultural So. Cal city of 7000. Good plant. Annual business is $60,000; the price at which it can be bought, very desirable property. About $15,000 cash.

Daily, 2000 circulation, California county seat town, statewide field, fully equipped. Annual business about double the price at which property can be bought. This is positively the best daily newspaper proposition in the Southwest, from the standpoint of large profit on the investment. $25,000 cash required.

THE PRINTERS' EXCHANGE, 321 Bullington-Orth Bldg., Los Angeles.

OWNER'S SACRIFICE.
ELEGANT TEA AND LUNCH ROOM LOCATED IN THE VERY HEART OF ACTIVE SECTION WILSHIRE DIST. (STRICT CATERING) TO HIGH-CLASS TRADE; EXCEPTIONAL FINE SURROUNDINGS, AMONG BUSINESS BUILDINGS AND FINE HOMES. YOU'd INSPECTION INVITED.
L. SCHULMAN, COR. 10TH & NORTON.

ON ACCOUNT OF OTHER INTERESTS WILL SACRIFICE BUSINESS CONSISTING OF $40 GOLD BOTTOM PENNY SCALE, CUT MACHINES ALL PLAYED IN SAN FRANCISCO. THIS BUSINESS WILL NET FROM $300 TO $400 PER MONTH. INVESTIGATE. PRICE $600. WESTERN GUM VENDING CO., 513 MARKET ST., SAN FRANCISCO, CAL.

FOR SALE—
Completely equipped cleaning and dyeing works with well established business. Will sell for cash, terms, or trade for good real estate. Address Z, box 212, TIMES OFFICE, giving address and telephone number.

YOUNG or middle-age salesman or mechanic that has twelve to fifteen thousand dollars to go in and establish a business for himself in the city of Los Angeles. One that can take an active part. A good proposition for the right party. Address Y, box 1005, TIMES OFFICE.

I want to meet a real man or woman with a sense which is unsalted who will consider financing man of ability and integrity in attractive ranching industry; $2500 to $5000 can get excellent basis. For investigation, Address S, box 200, TIMES BRANCH.

PART? TO INVEST $5000
CONCERN MANUFACTURING BUILDING MATERIAL BUSINESS NOW ON PAYING BASIS. BIG RETURN ON MONEY. ADDRESS J, BOX 125, TIMES OFFICE.

BOND—SAFETY AND FULL EARNINGS.
Investment with Control
in refinery now building 5mi SE Bakersfield unit of largest independent concern in California, on GROUND-FLOOR BASIS. Address F, box 447, TIMES BRANCH.

CALIFORNIA Corporation is just starting to manufacture a line of food products available to jobbers, distributors through wholesale and retail trade. If you have $100 to $1000 to invest in this high-class industrial with wonderful profit-making possibilities address R, box 308, TIMES BRANCH.

OWNER of lot in good residential district on which he owns small balance wishes to hear from individual or company able to finance same for building purposes. Good investment. Address R, box 179, TIMES OFFICE.

TEN men with $1000 each for the cleanest ground floor oil investment in the state. 600 AMERICAN AVE., Long Beach.

FORTUNES ARE BEING MADE IN THE OIL DRILLING BUSINESS
Unusual chance to join group of responsible business men and experienced drillers, on financing of several wells by drilling company. Many profitable wells now being drilled. No risk. We want several experienced men to join us with investment of $2500 or more. Investment is absolutely safe and yields fast returns. Address Z, box 200, TIMES OFFICE.

WANTED—PARTY TO INVEST $1000 TO $20000. OPPORTUNITY OF A LIFE TIME. SHOULD NET $12,000 OR MORE EACH AND EVERY YEAR. FOR EVERY $10'0 INVESTED, SOMETHING DOING TO TOP WITH EARNINGS SO GROUNDED THAT IT WILL SURPRISE YOU. ORSORNE INV. CO., 501 METROPOLITAN THEATER BLDG., 322 W. FIFTH ST.

WANTED—Parties with $8000 to come in with practical mining engineer, take 4% interest in property which gold mine has produced $140,000 above $20-ft. level, is developed to 500 level, 10-stamp mill and other machinery and coal-burning. This is in proven district where ore is still going below 1000-ft. level. Address J, box 200, TIMES OFFICE.

PARTNERS WANTED—VALUABLE LEASE, with 3 years to run, on 3 acres of land, reforestation area extremely choice home, Signal Hill, 4 rods to the street trolley; $600 will secure you a half interest; additional money to complete finish big project. Money accepted not less than $500. Absolutely no agents. Call 1000 Main st. Santa Fe Springs, or address Y, box 282, TIMES OFFICE.

FOR SALE—Control of small bank near San Francisco. Priced right. Investment $20,000.

SANDERS-McCULLOCK CO.,
Banks & Bank Stocks,
210 Story Bldg.

IMPERIAL Valley opportunity—Hardware and implements. If you have $25,000 you can make several thousands on the initial investment and step into a fully equipped business that is being efficiently handled. This cannot be done next fall. It will be done quickly. Business is rapidly improving. Address K, box 20, TIMES OFFICE.

I want to meet a real man or woman with a sense which is unsalted who will consider financing man of ability and integrity in attractive ranching industry; $2500 to $5000 can get excellent basis. For investigation, Address S, box 200, TIMES BRANCH.

PART? TO INVEST $5000
CONCERN MANUFACTURING BUILDING MATERIAL BUSINESS NOW ON PAYING BASIS. BIG RETURN ON MONEY. ADDRESS J, BOX 125, TIMES OFFICE.

BOND—SAFETY AND FULL EARNINGS.
Investment with Control
in refinery now building 5mi SE Bakersfield unit of largest independent concern in California, on GROUND-FLOOR BASIS. Address F, box 447, TIMES BRANCH.

CALIFORNIA Corporation is just starting to manufacture a line of food products available to jobbers, distributors through wholesale and retail trade. If you have $100 to $1000 to invest in this high-class industrial with wonderful profit-making possibilities address R, box 308, TIMES BRANCH.

OWNER of lot in good residential district on which he owns small balance wishes to hear from individual or company able to finance same for building purposes. Good investment. Address R, box 179, TIMES OFFICE.

TEXTILE EXPERT with financial backing of eastern capital would like to meet local man interested in establishing of textile mill in California. Address L, box 108, TIMES OFFICE.

$10,000 TO $20,000 WANTED—
Mfg. business; large profits, small overhead; market waiting; principals only; will stand investigation. Address S, box 276, TIMES BRANCH.

EXTRAORDINARY.

$200 cash wanted. Mary is your opportunity; partnership in some very large profits with safety. Address S, box 457, TIMES BRANCH.

WANTED—One or several beneficial parties to put in on ground floor corporation taking fine acreage for subdivision property at around $ acre. Address T, box 413, TIMES BRANCH.

MANUFACTURING BUSINESS—
Want $15,000 to increase output. Earned 82% in 1922. Investment guaranteed. Bank reference. HODGSON & BELDEN, 402 Security Bldg.

IF you have $100 to $500 and an intense desire to put it to work, to avoid poor banks accounts, write now to EDWIN F. REEVES, 280 Geary St., San Francisco, Calif.

GROCER, store and delivercar, fine location, $750. Will trade for lot or car. Also $250 mo. Cash receipts $60 to $100 per day. GARDNER, 64197, 418 Hibernian Bldg.

TUBERCULOSIS REMEDY, ONLY PATENT GRANTED IN THE U.S. NEEDS FINANCIAL BACKING. RARE OPPORTUNITY. ADDRESS S, BOX 437, TIMES BRANCH.

LARGE corporation wishes active man as manager of its L. A. branch, established 10 years; $1500 required to cover merchandise. Bdwy. 3602. MR. BROWN.

NEED two as directors to incorporate; $10000 or more each; investigate; be your own boss. Address T, box 394, TIMES BRANCH.

WANTED—Capitalist or to subscribe part or all of $30'000 along with certain lines of new gasoline absorption plant. Address F, box 145, TIMES BRANCH.

EXCEPTIONAL opportunity for invest. $2500 offering of preorganization int. in productive oil properties. If interested, call 811 STOCK EXCH. BLDG., 628 S. SPRING.

WILL pay $2500 bonus for loan of $5000 and secure loan with contract, drawing $5000 a year. Address R, box 308, TIMES BRANCH.

WANT party wishing to profitably invest about $2000 to see me at once. I own the high house property at Oceanside, and advertising 4 lots facing ocean. I want to furnish lots and go 50-50 in profits. Light block and a few garage and fountain, light block and a few garages all under one roof. Party furnishing $2000 to have 50% interest. Building is $1 block. Should make splendid investment. Can buy remaining half house. Can be seen any time. Call evenings or address M. W. DALBY.

A CORNER
ON MAIN NEAR FLORENCE.
Equipped with an oil station, grease rack; it has had small business; can be better than $10 a day. $2500 takes everything, TERMS. Own your own job by investing in this wonderful buy. CALL F.S.—Get this while the getting is good.

OPPORTUNITY
REAL
Partner wanted for 1-4 or 1-2 interest in highest class manufacturing proposition on Pacific Coast; established business; unlimited field for this position for a national business with wonderful future; $5000 to $10,000 investment will bring this within reach of owner, not put and supply demands of trade. Address K, box 275, TIMES OFFICE.

LADY DESIRING GOOD BUSINESS AND FINE INCOME INVITE WOMAN OF CAPITAL TO JOIN ATTRACTIVE SHOP, CHILDREN'S WEAR; BEST LOCATION. WILSHIRE DIST.
2217 W. 6TH ST.

A
NEW AND NOVEL
Money-making business for your own home town, or some other good city. 200% profit. Supplies from $2400 up. Exclusive rights. See the Eriskay, or write 420 SOUTH BROADWAY. Act quick.

FOR SALE—
A going manufacturing business. Well located and well started machine shop equipped with lathes, drill presses, punch presses, 4 drill presses, grinders, shears, etc. Equipment sufficient for electrical and gas welding and cutting. A real buy for a live man who wants to build up a business. Address J, box 196, TIMES OFFICE.

MAKE UP TO $10,000 YEARLY.
Big season at hand. Wonderful, new vest, pocket and collar invention. Sells on sight. Capital needed. Exceptional chance. OLD MASTER WAY. "Paint or today—tomorrow you're dead." Guaranteed, salable, factory-like finish. Porter charge $12.50 per set. Let 'em FREE test sample. Akron Paint Products Co., Akron, O.

WANTED! MAN WITH SOME selling experience for position as salesman in the business chance department. Live man can make $5000 a year. Apartment should have auto and must be able to deposit $2500 cash bond. See Mr. Howard, ELDER, FELLOWS & CO., 801 and 802 Hill, 406 Pacific Finance Bldg.

FINE little business, clearing $250 a month per report. Well established, good lease, low rent. Splendid location suitable for either lady or gentleman. Owning but half of report. For selling and will sacrifice. Lease, good fixtures, $1800. See MYERS & BEALLY CO., 29 Americas ave., Long Beach, Cal.

LOOK AT THIS!
Brand-new cafe with dance floor. Living-rooms, bath, new building, on corner heavily travelled street. Lease for 5 years; will sacrifice lot, bldg., equipment, $10,000, half cash, or sell equipment $2500 and lease for $100. This is good. Rm. 1001, 453 S. SPRING.

FOR SALE or lease, fully equipped picture show, sub-rents pay rent, now running and doing plenty of business. Come to see me at once. Ask for box office receipts for yourself. Another show taken my time. Apply BILL BARRIE, manager.

GROCERY & delicatessen, located in heart of Long Beach, Reasonable rent and long lease. Wonderful opportunity to live party. Price $4000, or invoice stock & fixtures about $3000 for quick sale. For particulars call or write FREDERSON, 505 E. Mill st., Long Beach.

HAVE established paint, hardware, electrical business in thriving, growing part of L. A. Need active partner or will sell for $10,000 cash. Address Y, box 281, TIMES OFFICE. Principals, 81911.

WANT to meet person with some money, to finance the greatest cure known. Never has failed on piles. Address J, box 183, TIMES OFFICE. Making date after Tuesday 4 p.m. and Wednesday.

INVESTMENT—Invention, 4 interest cash, real estate or royalty basis. Small metal device used in autos which is manufactured now for retail and wholesale trade. Address Paterson, CHAS. QUIN, Ottawa, Kansas.

SALES MANAGER, EXECUTIVE AND BUSINESS ABILITY, NO STOCKS, OIL OR REAL ESTATE. GOOD SALARY AND PART OF PROFITS. $2000 INVESTMENT REQUIRED, FULLY SECURED AND RETURNED IF NOT SATISFACTORY. MR. HAMPSON, 1216 HIBERNIAN BLDG.

DO YOU REQUIRE CAPITAL?

We are looking for stock to offer the public. Thirty years' brokerage reputation. Trained organization. Eighty thousand clientele. Commission only. BOX T-1612, Boston, Mass.

CONSTRUCTION COMPANY PARTNERSHIP.
My cement contracting business is doing to where cannot handle without help. Offer half interest for $3000, and will guarantee net profits $6000 per year. Have $25,000 contracts closed. MR. LUNDBERG, 302 H. W. Hellman Bldg., 354 S. Spring.

GOOD income, executive position. Established manufacturing business doing business entire U. S. Party must have executive ability. Large profits, going, good-paying business. Requires $7500 cash investment. Address J, box 152, TIMES OFFICE.

MANUFACTURER'S AGENT

Wants partner. Represents established, adv. mfg.'s lines for Cal. Exceptional opportunity. 308 MASON O'FARRELL BLDG.

GROCERY, meat market, no opposition; doing over $180 daily on cash business; can be doubled. Good lease and cheap rent. Store, fixtures and lease sacrificed for $4500. Do not inquire unless you have the money. Particulars, S. W. KORN, 923 S. Broadway.

CAPITAL FOR FINANCING—If you want investors with money to furnish either large or small capital (without services) for any meritorious project, send at once for further particulars. Address HH, box 440, TIMES BRANCH.

EXCLUSIVE BEAUTY PARLOR in best location on Hollywood Blvd. Completely and attractively equipped. Best clientele in city. 3-yr. lease. Gross receipts, $12'0 mo. Price $20 G. Attractive terms. Rm. 1001, 453 S. SPRING.

FOR SALE—1 office building complete with furniture, price $65. 3407 SAN FERNANDO ROAD. Phone Boyle 5615.

## BUSINESS CHANCES—

### Of Many Kinds.

### Miscellaneous

AUCTION
CAFETERIA
31 NORTH MARENGO AVE.,
PASADENA, CAL.
TUESDAY, MARCH 6, 1923.
10:00 A. M. SHARP.

This well-equipped cafeteria consists of the following: Electric humidizing lato model National cash register, cost $525, 110 in. frame shelving, dining tables, 2 ice boxes, German silver 30-in. soup range heavy grade, 800 pieces silverware, 500 pieces dishes, pots, pans, dish sinks, take-over carpet runways, Chash & Child's heavy, multi-tay oak desk, steam table, counter and large assortment of kitchen utensils, fixtures of all kinds, must be sold to wind-up estate to-day.

Don't fail to attend this sale and remember the date and town—Pasadena.

H. D. TUCKER,
Auctioneer.
Office, 211½ West Second st.
Phone 1087; 82000. Residence 79823.

BANKRUPT SALE.
The undersigned, Trustee of Pacific Drug Co., bankrupt, will on
TUESDAY, MARCH 6, 1923, at 11 a.m. at 745 Higgins Bldg., Los Angeles, Cal.,
offer at private sale to the highest and best bidder the following assets of said bankrupt:

Stock of chairs and to.
Stock of goods ..... $ 78.43
Stock of candy ..... 38.80
Stock of jewelry ..... 213.42
Soda fountain ..... 980.91
Store furniture and fixtures ..... 1,457.80
Lease contract equities .. 12.00

Total ..... $2,506.36

The premises, 1½ Vermont, at 2027 West 54th street, will be open for inspection any day up to the day of sale, during store hours. Inventory may be inspected at 704 Higgins Bldg.

TERMS: Certified check of 25% to accompany bid, balance on award of property and confirmation of sale by the court.

WM. H. MOORE, JR., TRUSTEE.

GOING TEA ROOM FOR SALE!

$1600.

FULLY EQUIPPED WITH EVERY CONVENIENCE AND ATTRACTIVE FURNISHINGS. DOING BUSINESS OF OVER $1000 PER MO. SELLING ACCOUNT SICKNESS. SEE MISS MILARK, 1771 N. HIGHLAND AVE., HOLLY.

WANT party wishing to profitably invest about $2000 to see me at once. I own the high house property at Oceanside, and advertising 4 lots facing ocean. I want to furnish lots and go 50-50 in profits. Light block and a few garages and fountain, light block and a few garages all under one roof. Party furnishing $2000 to have 50% interest. Building is $1 block. Should make splendid investment. Can buy remaining half house. Can be seen any time. Call evenings or address M. W. DALBY.

A CORNER
ON MAIN NEAR FLORENCE.
Equipped with an oil station, grease rack; it has had small business; can be better than $10 a day. $2500 takes everything, TERMS. Own your own job by investing in this wonderful buy. CALL F.S.—Get this while the getting is good.

OPPORTUNITY
REAL
Partner wanted for 1-4 or 1-2 interest in highest class manufacturing proposition on Pacific Coast; established business; unlimited field for this position for a national business with wonderful future; $5000 to $10,000 investment will bring this within reach of owner, not put and supply demands of trade. Address K, box 275, TIMES OFFICE.

LADY DESIRING GOOD BUSINESS AND FINE INCOME INVITE WOMAN OF CAPITAL TO JOIN ATTRACTIVE SHOP, CHILDREN'S WEAR; BEST LOCATION. WILSHIRE DIST.
2217 W. 6TH ST.

A
NEW AND NOVEL
Money-making business for your own home town, or some other good city. 200% profit. Supplies from $2400 up. Exclusive rights. See the Eriskay, or write 420 SOUTH BROADWAY. Act quick.

FOR SALE—
A going manufacturing business. Well located and well started machine shop equipped with lathes, drill presses, punch presses, 4 drill presses, grinders, shears, etc. Equipment sufficient for electrical and gas welding and cutting. A real buy for a live man who wants to build up a business. Address J, box 196, TIMES OFFICE.

MAKE UP TO $10,000 YEARLY.
Big season at hand. Wonderful, new vest, pocket and collar invention. Sells on sight. Capital needed. Exceptional opportunity. OLD MASTER WAY. "Paint or today—tomorrow you're dead." Guaranteed, salable, factory-like finish. Porter charge $12.50 per set. Let 'em FREE test sample. Akron Paint Products Co., Akron, O.

WANTED! MAN WITH SOME selling experience for position as salesman in the business chance department. Live man can make $5000 a year. Apartment should have auto and must be able to deposit $2500 cash bond. See Mr. Howard, ELDER, FELLOWS & CO., 801 and 802 Hill, 406 Pacific Finance Bldg.

FINE little business, clearing $250 a month per report. Well established, good lease, low rent. Splendid location suitable for either lady or gentleman. Owning but half of report. For selling and will sacrifice. Lease, good fixtures, $1800. See MYERS & BEALLY CO., 29 Americas ave., Long Beach, Cal.

LOOK AT THIS!
Brand-new cafe with dance floor. Living-rooms, bath, new building, on corner heavily travelled street. Lease for 5 years; will sacrifice lot, bldg., equipment, $10,000, half cash, or sell equipment $2500 and lease for $100. This is good. Rm. 1001, 453 S. SPRING.

FOR SALE or lease, fully equipped picture show, sub-rents pay rent, now running and doing plenty of business. Come to see me at once. Ask for box office receipts for yourself. Another show taken my time. Apply BILL BARRIE, manager.

GROCERY & delicatessen, located in heart of Long Beach. Reasonable rent and long lease. Wonderful opportunity to live party. Price $4000, or invoice stock & fixtures about $3000 for quick sale. For particulars call or write FREDERSON, 505 E. Mill st., Long Beach.

HAVE established paint, hardware, electrical business in thriving, growing part of L. A. Need active partner or will sell for $10,000 cash. Address Y, box 281, TIMES OFFICE. Principals, 81911.

WANT to meet person with some money, to finance the greatest cure known. Never has failed on piles. Address J, box 183, TIMES OFFICE. Making date after Tuesday 4 p.m. and Wednesday.

INVESTMENT—Invention, ¼ interest cash, real estate or royalty basis. Small metal device used in autos which is manufactured now for retail and wholesale trade. Address Paterson, CHAS. QUIN, Ottawa, Kansas.

SALES MANAGER, EXECUTIVE AND BUSINESS ABILITY, NO STOCKS, OIL OR REAL ESTATE. GOOD SALARY AND PART OF PROFITS. $2000 INVESTMENT REQUIRED, FULLY SECURED AND RETURNED IF NOT SATISFACTORY. MR. HAMPSON, 1216 HIBERNIAN BLDG.

DO YOU REQUIRE CAPITAL?

We are looking for stock to offer the public. Thirty years' brokerage reputation. Trained organization. Eighty thousand clientele. Commission only. BOX T-1612, Boston, Mass.

CONSTRUCTION COMPANY PARTNERSHIP.
My cement contracting business is doing to where cannot handle without help. Offer half interest for $3000, and will guarantee net profits $6000 per year. Have $25,000 contracts closed. MR. LUNDBERG, 302 H. W. Hellman Bldg., 354 S. Spring.

GOOD income, executive position. Established manufacturing business doing business entire U. S. Party must have executive ability. Large profits, going, good-paying business. Requires $7500 cash investment. Address J, box 152, TIMES OFFICE.

MANUFACTURER'S AGENT

Wants partner. Represents established, adv. mfg.'s lines for Cal. Exceptional opportunity. 308 MASON O'FARRELL BLDG.

GROCERY, meat market, no opposition; doing over $180 daily on cash business; can be doubled. Good lease and cheap rent. Store, fixtures and lease sacrificed for $4500. Do not inquire unless you have the money. Particulars, S. W. KORN, 923 S. Broadway.

CAPITAL FOR FINANCING—If you want investors with money to furnish either large or small capital (without services) for any meritorious project, send at once for further particulars. Address HH, box 440, TIMES BRANCH.

EXCLUSIVE BEAUTY PARLOR in best location on Hollywood Blvd. Completely and attractively equipped. Best clientele in city. 3-yr. lease. Gross receipts, $12'0 mo. Price $20 G. Attractive terms. Rm. 1001, 453 S. SPRING.

FOR SALE—1 office building complete with furniture, price $65. 3407 SAN FERNANDO ROAD. Phone Boyle 5615.

## BUSINESS CHANCES—

### Of Many Kinds.

### Miscellaneous

A BOND BUSINESS PROPOSITION.
FOR A CONSERVATIVE BUSINESS MAN WITH $8000 ON $10,000.

Well established manufacturing company doing over $15,000 monthly business and showing net profit between $2500 and $3000 monthly on present capital investment of less than $20,000. Desires to connect with active business man that is looking for a legitimate proposition with future and a certainty of making large earnings.

This advertisement is written by the manager of this company and is not put out by a broker on a "get-rich-quick" proposition. This manager is going to stop operating in good shape and wishes to connect with the business for reasons that additional capital is to make improvements and expansions necessary to handle the cars of the increasing business. We have operated for good reasons only. Partnership or a live salesman, but principal must buy these jobs, unless man is capable.
Address L, box 197, TIMES OFFICE.

WANTED—To tell you more about Hughes Lake. Have 2 more lakes from 2 to 3 days' page, well received June 21 replies about starting grocery store, hotel, etc. Lake closed with heavy rent, but I will. Now I want you people to come up and look the ground over and say, how much have to change grade and get them. I want to see the finest grove-lined summer resort in Southern California. Now I have more lakes from 2 to 3 miles from Hughes Lake. Bring the children down to Hughes, then through the Beaumont Canyon to Mint Canyon to Palmdale. Then over across San Fernando, 22 miles to Hughes Lake. No charge for campers. Will sell or trade for small tract. Better see, first. market letter free. Investors' guide, Bacon & Co., 61 Wall st., New York.

STOCK ISSUES UNDERWRITTEN—
Quickly and easily through our national financing service. Raise money at small cost. Free booklet. CADDO, 118 N. LaSalle, Chicago.

AN established office fully equipped, now handling going mail-order proposition, can take 2 more on percentage basis. If interested address S, box 206, TIMES BRANCH, for appointment.

WE have an excellent opening of an experienced vegetable and fruit canner who is in Manzanar Inyo county. Inquire OWENS VALLEY IMPROVEMENT COMPANY, 719 Delta Bldg. Phone 12541.

FOR SALE—One of the best hardware stores in San Diego. Centrally located; good business. Owner has other interests. Reason for selling. Address J, box 94, TIMES OFFICE.

MAN wanted to take active interest, or manage on, in Calif. near Los Angeles. Invest required, $10,000. Sal. 1 year, rest on invest. Ad. J. M. DANIEL, 378 Randolph Bldg., Memphis, Tenn.

LEARN Rock Drilling; Trailing. Capital required $137.50 to $2000. Free information. Dept. 173, PAUL KAYE, 140 F'way, N

Automobile News

The Pink Sheet—Automobiles—Sports.

# Los Angeles Sunday Times

Part VI: 14 Pages

VOL. XLII. SUNDAY MORNING, MARCH 4, 1923. IN THE VAN. First in Sporting News. First in All Automobiles.

# UM WEATHER IN THE EAST AIDS AUTOMOBILE SHIPMENTS TO FAR WEST

## RIVEWAYS IN MIDDLE WEST ARE UNPLEASANT

### ..., Freezing Temperatures and Thaws Wreck Highways; Rail Congestion Helps Coast

[EXCLUSIVE DISPATCH]

DETROIT, March 3.—While bad weather and a shortage of freight cars has been causing the automotive industry a certain amount of annoyance, it failed to curtail operations and practically every plant entered the month of March at capacity production. This winter has played havoc with the idea that motor cars were pleasant occupation, as far as the Middle West was concerned. Heavy snowfall, followed by alternate periods of freezing temperatures and thaws, with a rainstorm thrown in for variety sake, placed the highways in an atrocious condition practically the entire month of February, and made delivery a precarious pursuit, but it failed to halt it.

Factories continue to maintain their pace set in January. In fact plants, namely the Gray, Hupmobile, Maxwell, Olds, Buick, Oakland and Hupmobile continued to turn increased.

The only exception which is affecting motor car deliveries, causing a boom as far as factories are concerned. A number of shipments leaving Detroit are going to western points, as a result of the cars should find themselves in the area of when the spring thaws.

Some of the plants have found that railroads are able to take care of normal shipments, whereas they are unable in many instances to handle one or two carloads of cars. Paige Detroit, in particular, have been the victims of this condition and have several trainloads of cars on hand the past ten days.

Production last week was 10,000 cars during the month of February with a daily schedule of 500 cars brought the February production and trucks to approximately 14,000.

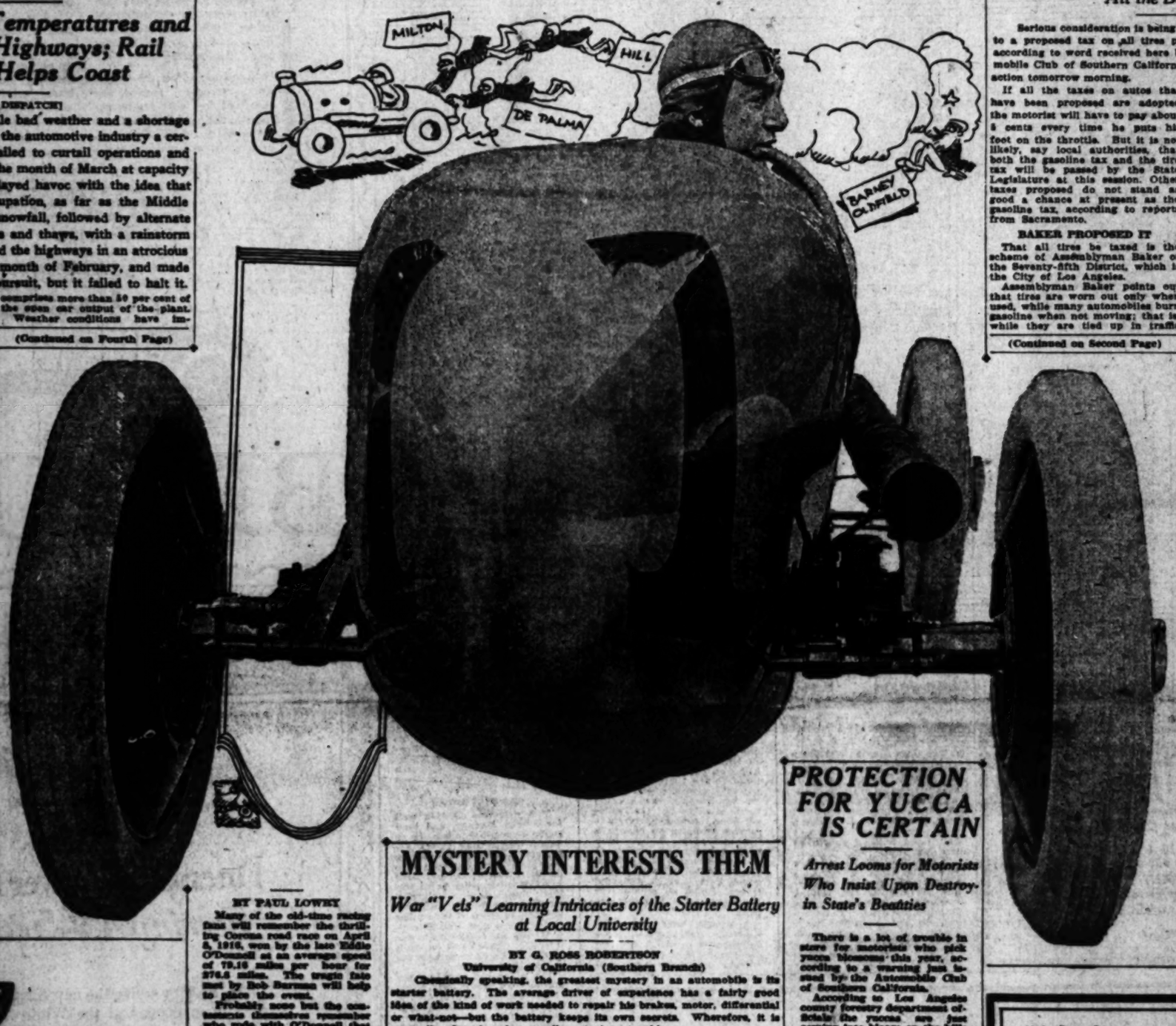
Dodge Brothers' cars were 250 per cent greater in February than during the same month a year ago, with not a production of 10,000, approximately 2,000 more than originally planned. Dodge Brothers' output this month and March will approximately 12,000 cars, bringing these figures to 24,000.

Chevrolet maintained another record, with more than February's output of 25,000 cars. The Chevrolet February is the largest in the company's history. This mark is 5,000 cars more than exceeded had it not been for the motors transportation difficulties. Chevrolet officials say, however, that they were almost able to keep pace with the demand, and are making between 700 and 750 cars daily with the exception of the Maxwell plant at Jersey City. Although the Maxwell plant is making general announcement of its new sports touring models at this early date, it is expected that the Maxwell will be ready for delivery by the middle of April.

(Continued on Fourth Page)

## HERE'S WHAT RACE PILOTS SEE OF JIMMY MURPHY

### Comet of the Speedway Flashed Into Prominence on Local Track in 1920







BY PAUL LOWEY

Many of the old-time racing fans will remember the thrilling Corona road race on April 5, 1916, won by the late Eddie O'Donnell at an average speed of 79.16 miles per hour for 376.6 miles. The tragic fate met by Bob Burman will help to place the event.

Probably none but the contestants themselves remember who rode with O'Donnell that day. Eddie's mechanic was a frail, slight Irish youth. They called him a "mick," but he only smiled [illegible] beneath a thick layer of soot and dirt. He answered to the name of Jimmy Murphy, but nobody paid any attention to him then.

HIS DEBUT

The Corona road race was Jimmy Murphy's introduction to big-time racing. He had footed around with some minor road races itching for a chance to land a seat beside a real driver. His chance came with O'Donnell, and he made good from the start.

For a speedway champion of such prominence—a driver who has continued to push the world's records higher and higher — the general public and even his closest friends—know little of Jimmy's early history.

One thing is certain, and that is Jimmy Murphy's amazing career of triumphs on the Los Angeles Speedway. Since the mile and a quarter pine saucer was erected at Beverly Hills in 1920 there have been eight major races held there. Six of these were 250-mile affairs. In three of them Murphy finished first, and each time broke the existing world record. In the two series of sprint races he figured prominently.

Born in San Francisco twenty-eight years ago, Jimmy Murphy has lived in the Southland since the earthquake in 1906. His uncle is Judge O'Donnell of Vernon, and it is with his uncle and aunt that Jimmy Murphy has made his home for seventeen years.

WITH TOM MILTON

Jimmy rode with Eddie O'Donnell in 1916 until the latter broke his arm on the Kansas City track. Then he began swinging the loop with Dave Lewis and others, including a brief career with the redoubtable Tommy Milton, the 1921 speedway champion.

Murphy's first chance to drive came in September, 1919, when Duesenberg provided him with a mount. Jimmy had been riding with various members of the Duesenberg team and was given opportunities to learn the driving game.

The Uniontown race of 1919

(Continued on Second Page)

## MYSTERY INTERESTS THEM

### War "Vets" Learning Intricacies of the Starter Battery at Local University

BY G. ROSS ROBERTSON
University of California (Southern Branch)

Chemically speaking, the greatest mystery in an automobile is its starter battery. The average driver of experience has a fairly good idea of the kind of work needed to repair his brakes, motor, differential or what-not—but the battery keeps its own secrets. Wherefore, it is generally abused and generally gets into trouble.

In all probability no device has ever baffled the inventive genius of Thomas A. Edison more than the storage battery. Edison's nickel battery, the result of years of work, has found a limited usefulness, but not in the automobile-starter field. In chemical principle the storage cell is exactly what it was forty years ago—a jar containing dilute sulphuric acid, containing lead plates packed with spongy lead and lead oxides. Nothing else save a few mechanical contrivances. It is heavy, unwieldy; wastes much electrical energy; is prone to crack and let out its noxious fluid; provokingly slow to charge, and in general a nuisance.

MANY HAVE FAILED

One thing it will do, however: it will deliver a tremendous flow of energy for a few seconds on the demand of the starting motor. Edison's nickel battery, the dry battery and all the various contraptions of the past decade have failed on this vital point. Yet, it is just this sudden emergency power that leads the battery and its owner into trouble.

The rapid appearance of millions of electric starting outfits in the last few years has created a demand for repair experts far beyond the supply. Naturally, the legitimate skilled men have found their ranks invaded by a class of untrained, incompetent people who operate certain service stations and pose as experts. The results of their mishandling of batteries has often wrongly discredited the battery trade in the public eye. For,

(Continued on Third Page)

## EXCITED OVER BRIDGE

[SPECIAL CORRESPONDENCE.]

REDLANDS, March 3.—Local desert road enthusiasts are interested extremely in the plan which has again been advanced of planking the Santa Fe bridge over the Colorado River at Parker so that automobiles may pass over it. The Arizona Legislature is now considering a bill to provide $5000 for this purpose and Southern California road enthusiasts are hopeful that it will go through.

The project was first launched a number of months ago and at that time the Santa Fe consent to such action was secured and the railroad agreed to install safety devices. San Bernardino county will aid in the project and many of the towns along the National Old Trails highway are ready to give aid.

The State Highway Commission has pledged itself to do as much work on the National Old Trails road from Needles as possible, and when it is paved and in good shape it will feed more people into Southern California and Los Angeles than any other road, unless it be the Ocean-to-Ocean highway.

## MEXICAN DUTY STICKS

BY JACK STARR-HUNT
[EXCLUSIVE DISPATCH]

MEXICO CITY, March 3.—Automobile importers, dealers and users have complained to Secretary of the Treasury Adolfo de la Huerta over the heavy duties placed on automobile tires of a peso a kilo brute for solid tires and two pesos a kilo brute for pneumatic tires.

The government's stand in the matter is that although it is aware that the small and almost bankrupt factories in Mexico are unable to produce in quality or in quantity sufficient for the demand, it intends to give them a chance to develop and will keep the duty on for eight months. Then, if within that time the Mexican factories seem to be inadequate the duty will be removed.

It is altogether probable that this will appear long before the expiration of the eight months and the duty will not stay that long. The stocks of tires in Mexico are very small, and when the imported tires are gone the users will be loath to buy the local tires because of their very poor quality. The matter will then again be presented to the government and it is expected that some action will be taken to remove the duty and permit the importation of foreign tires.

## PROTECTION FOR YUCCA IS CERTAIN

### Arrest Looms for Motorists Who Insist Upon Destroying State's Beauties

There is a lot of trouble in store for motorists who pick yucca blooms this year, according to a warning just issued by the Automobile Club of Southern California.

According to Los Angeles county forestry department officials the yuccas are just coming into bloom on the hills of the southern part of the State and will be more wonderful this year than ever before and just because they are going to be more wonderful the authorities are going to be more strict in arresting motorists who pick them.

Every auto party which is found by forestry officials in Los Angeles county carrying a yucca bloom in the car will be arrested without question at once, according to S. J. Flintham of the Forestry Department. Other counties in the southern part of the State are at this time considering ordinances making the picking of yucca blooms a misdemeanor.

In Los Angeles county there is a law prohibiting the cutting of yucca stalks in the hills. It is pointed out that the huge yucca blooms when picked wilt and fade within a very short space of time and are useless for decorative purposes. This fact has, however, not deterred motorists from picking the flowers in the past, but now the long arm of the law is going to reach out and do a little deserving on its own account, says the Auto Club.

The yucca is a very vital factor in making the State attractive to eastern visitors and club officials declare that every loyal resident of California will co-operate with the authorities in preserving the yucca in its native state and protecting one of the beauties of the West.

## LIBERTY PROPERTY GOES ON THE BLOCK

[EXCLUSIVE DISPATCH.]

DETROIT, March 3. — April 9 has been set as the date for the sale of the property and the good will of the Liberty Motor Car Company. The order for the sale was signed this week by Judge Charles C. Simons in the Federal court. The sale will be conducted by William S. Sayers, Jr., master of chancery for the Federal court, from the steps of the company's office building. The Federal court specifies that the minimum acceptable bid is $1,175,000. The successful bidder must deposit a certified check for $10,000 on acceptance of the bid. Buildings and real estate of the company both in Detroit and in Milwaukee, machinery and the company's good will are to be included in the sale.

## AUTO TAXES ON TAPIS

### Five Cents a Push on the Throttle if Legislators Pass All the Bills Proposed

Serious consideration is being given at this time by State legislators to a proposed tax on all tires purchased by motorists in California, according to word received here by the legal department of the Automobile Club of Southern California. The Legislature will receive for action tomorrow morning.

If all the taxes on autos that have been proposed are adopted the motorist will have to pay about 5 cents every time he puts his foot on the throttle. But it is not likely, say local authorities, that both the gasoline tax and the tire tax will be passed by the State Legislature at this session. Other taxes proposed do not stand as good a chance at present as the gasoline tax, according to reports from Sacramento.

BAKER PROPOSED IT

That all tires be taxed is the scheme of Assemblyman Baker of the Seventy-fifth District, which is the City of Los Angeles.

Assemblyman Baker points out that tires are worn out only when used, while many automobiles burn gasoline when not moving; that is, while they are tied up in traffic

(Continued on Second Page)

## Tire Factories Increase Their Output Rapidly

[EXCLUSIVE DISPATCH]

AKRON (O.) March 3.—The rubber industry here is running along as predicted with every factory increasing production as rapidly as the men for the plants can be obtained.

Goodyear Tire and Rubber Company has gone to 30,000 tires a day, as compared with peak of 23,000; Miller Rubber has gone to 8500 while all plants are now making in the neighborhood of 110,000 tires a day in the city.

All the larger rubber companies have followed the Goodyear lead in the matter of offering 10 per cent bonus, which is tantamount to a 10 per cent increase in wages, while the entire wage situation is undergoing an upward adjustment in other plants and industries.

Miller Rubber Company during the week announced sales for the last year at $36,187,000 as compared with 1921 sales of $20,397,436. Net profits have not as yet been announced, but at the middle of the year the company reported net profits of $1,820,000 on approximately $12,000,000 worth of sales.

While prices were reduced during the second half, Miller business increased during the last six months so that the period will show at least the same profits as the first half.

The company wrote off more than $4,500,000 worth of inventory and other losses during the two preceding years, and therefore entered the past year with everything at rock bottom.

## TRIPLE FACILITIES OF RICKENBACKER

[EXCLUSIVE DISPATCH]

DETROIT, March 3.—Production line of the Rickenbacker plant has been extended into the new addition just completed. With this added factor facilities, production was increased on March 1 to a figure enabling the makers to build three times as many cars in 1923 as in the opening year of production. March marked the beginning the fifteenth month of production at the Rickenbacker factory. Each month the organization has enlarged.

BACK FROM SHOWS

[EXCLUSIVE DISPATCH]

FLINT (Mich.) March 3.—W. M. Buck, sales director of the Dort Motor Company, visited the factory in Flint this week. He has been attending all of the biggest automobile shows about the country and reports to the officials of the Dort plant that the great interest on the part of the automobile-buying public is continually growing.

The engine of the good Maxwell is enduring and amazing in its goodness. It picks up with marvelous swiftness and settles down for the long pull with determined, tireless strength.

NEW LOS ANGELES PRICES

Touring ..... $1195 Sport Touring ..... $1295
Roadster ..... 1195 Sport Roadster ..... 1195
Coupe ..... 1595 Sedan ..... 1595

Including Freight and War Tax

UNION MOTORS, Inc.
Tenth and Flower Streets
Phone 60781

The Good MAXWELL

THIS CLASSIFICATION CONTINUED ON LAST PAGE PART VI

"Ask the man who owns one."



PACKARD

IN one quiet room, set apart from the rest of the Packard factory, the motor of each Packard Single Six undergoes more than a hundred tests for silence and smoothness alone.

Earle C. Anthony, Inc.
Tenth and Hope
KFI

Open Week-day evenings from 7:30 to 9:00

# Marvelous Changes in Transcontinental Highway

## NEARS TENTH ANNIVERSARY

### *Lincoln Highway About to Have Birthday*

### *Over $47,000,000 Invested in Ten Years*

### *Decade Brings Huge Gain in Motor Travel*

BY A. F. BEMENT,
Vice-President the Lincoln Highway Association
[EXCLUSIVE DISPATCH.]

DETROIT, March 3. — If the six or eight intrepid souls who undertook to cross the American continent in a motor car in 1913 join the caravan of 15,000 or 20,000 cars in 1923 will flow east and west along the Lincoln way between the two coasts, they can best appreciate the marvelous changes of ten years.

The fact is the whole history of American road building on anything like a national scale is comprised within the past decade. When the Lincoln Highway in its larger sense as a great main line for a national highway-transportation system was nothing more than an idea, a hope, in 1912, many ridiculed the visionaries who foresaw the expenditure of so vast a sum as $20,000,000 on the road between New York and San Francisco within a period of even twenty years.

VAST IMPROVEMENT

In the nine years ending with the advent of 1922, over $47,000,000 had been expended on the improvement of the Lincoln Highway—enough at an average of $20,000 per mile to construct 2350 miles of the route or more than two-thirds of it. The fact is, more than two-thirds of it has been built, if by "built" is meant the completion and opening of a road satisfactory for the traffic of the present.

Each year since the inauguration of the work of the Lincoln Highway Association has seen the construction of between 7 and 10 per cent of the total distance and has witnessed the extension of adequate maintenance over a longer and longer mileage of the completed work. The seven States traversed by the Lincoln way built 235 miles of the route with the aid of the Federal government in 1922, this work costing in total $4,678,041.71, or an average of practically $20,000 per mile. Maintenance on the Lincoln way during 1922 cost $1,868,136.89, so that the total amount expended on the betterment of the route last year was $6,546,178, an amount slightly less than the average of the past five years.

WHEN FINISHED?

At the recent annual meeting of the board of directors of the Lincoln Highway Association, it was estimated that by the end of this year, taking into consideration the existing contracts, over $38,000,000 will have been expended on the improvement of the Lincoln Highway. It was further estimated that at least $20,000,000 more, i.e., an amount equivalent to that it was assumed ten years ago would complete the route, will necessarily be invested in additional improvement to open up a road satisfactory for the traffic across each State.

From these estimates it is evident that bringing "the nation's main street" to a satisfactory status of improvement will require a total expenditure of some $70,000,000. At the rate of $5,000,000 or $6,000,000 a year, a sum less than the average expenditures of the past five years, the first completion of the route can be foreseen about the end of 1925. Of course, the route will be in splendid condition for the greater part of the distance long before that. It would be open in its entirety, without the possibility of any real difficulties, for the heavy traffic of 1923, were it not for the stubborn refusal of one State to complete a short and important link. As it is, the coming season's traffic will have to take its chances as usual on the short Utah Desert stretch.

## FROM MECHANIC TO RACE DRIVER

(Continued from First Page)

was the goal when the Irish speed king began practicing for his first race. Jimmy was pretty cocky over his opportunity. "I felt I could drive better than anyone else," says Jimmy, "and I opened her wide one afternoon in practice. When I woke up in the hospital I decided there probably was something I hadn't learned about racing. I managed to get into a race at Cincinnati the next month, but burned a connecting rod."

NOBODY ALARMED

The rest of 1919 sailed by without the world sitting up to take notice of the exploits of Jimmy Murphy.

But with the advent of 1920 things changed. The brand new speedway at Beverly Hills was thrown open and an unknown, a "dark horse" of the darkest hue, won the big 250-mile event in world record time for the 300-cubic-inch cars of 103.06 miles per hour.

Even at that early date Jimmy Murphy had learned to drive the groove. From sixth place in the twenty-fifth lap he moved up by degrees to the head of the procession. While the leaders were worrying one another by passing and repassing Jimmy Murphy was driving his own race. At the half-way post he was in second place and with twenty-five laps to go he was in the lead, where he stayed to the finish.

From the opening race at Beverly Hills to the prompt date Murphy had engaged in a flock of races and finished in the money in all except one. The exception was at Kansas City when his car was wrecked last year.

His next appearance at Beverly found Jimmy in fourth place. That was the Thanksgiving race of 1920 in which Chevrolet, Jolls and O'Donnell were killed in a mixup on the east turn. This was the first appearance of the 183-cubic inch cars. The late Roscoe Sarles won at an average speed of 105.2 miles per hour, which fell .4 miles per hour shy of breaking Jimmy's record set with a 300-inch car.

WINS A HEAT

The Los Angeles speedway management varied the opening program of the 1921 season with a series of sprint races, Ralph dePalma copping the final heat of fifty miles in 107.3 miles per hour. Murphy won a heat, time 103.6 miles per hour, and finished fourth in the final heat.

The lure of the Grand Prix took the Irish speed king abroad the following summer and he copped the leading honors at an average speed of 78 miles per hour. Folks began to get acquainted with Jimmy Murphy then. No Yankee had ever won the Grand Prix before, and Jimmy's feat was considered remarkable. The winner never received his medal for winning this race, the French refusing to permit gold to be taken out of the country. The officials offered Jimmy an imitation gold facsimile, but he wouldn't have it.

The Grand Prix winner reached home in time to finish fourth to Eddie Hearne in the Thanksgiving race at Beverly, Eddie winning at the rate of 100.7 miles per hour.

Rain postponed the first race of 1922, scheduled for Washington's Birthday at Beverly and the event was not held until March 5. Tommy Milton had won the speedway championship for 1921 and started the 1922 season, where he left off by winning the opening battle at a speed of 110.6 miles per hour. Jimmy Murphy was second, stopping to change a tire and giving Milton, who made no stops, a chance to pick up a couple of laps lead. This was the famous race in which Pete Bordino, the wild Italian, broke all records for the consumption of tires in one race.

A month later the local speedway held some more sprint races, in which calculating Tommy Milton and Jimmy Murphy used their heads and contrived to win most of the money. There were four heats, and according to the rules a driver winning a heat had to drop out and wait for the final. There were four place prizes in each heat.

Bordino started out with a wild burst of speed and copped the first heat. That put him on the shelf. Tommy Milton finished third in one heat, won another and captured the final for a total of $4500 in prize money. Murphy had one second, one third, a first and a second in the final heat to his credit and won $2850. Bordino, who was too ambitious in the first heat, placed fourth in the final spasm and received $1750 for his efforts.

SIX VICTORIES

The year was starting well for Jimmy Murphy, and soon reports began coming in of victories at Fresno, Cotati, Indianapolis, Uniontown, Tacoma, and then came the final race of the season at Beverly Hills last December, when in his yellow flyer Jimmy Murphy startled the world with the astounding speed of 114.6 miles per hour—a new world's record. His 115.65-100 miles per hour last Sunday will be fresh in the minds of thousands for a long time to come.

It's a far cry back to that Corona road race of 1916, when twelve drivers lined up at the post—Waterman, Pullen, Oldfield, Hughes, Burman, Cooper, Gandy, Teel, Durant, Tetzlaff, Thomas and O'Donnell—but one of these old-timers, Earle Cooper, deserves a lot of credit for the real battle he gave Murphy last Sunday. He had no small part in forcing the champion to break his own world record in order to win. But the mechanic of 1916 was equal to the task, and today he perches on the top rung of the ladder of fame—one of the coolest, shrewdest, cleanest boys in the racing game.

## AUTO TAXES TO BE CONSIDERED

(Continued from First Page)

or halting at street intersections. He says it is obviously unfair to pay tax on gasoline that is not actually used to propel the vehicle.

On the other hand, it is pointed out by those favoring the tire tax that motor car tires, both hard rubber and pneumatic, are worn out only when the car is running, unless it be in the case of a spare tire which is known to deteriorate while on the tire rack if it is not used. But the tire tax promoters say that there are very few auto owners who have not sense enough to use their spare tires alternately in order to keep them in good shape.

If any auto owners have any ideas on the subject of getting tires taxed every time one is purchased they are invited to drop a line giving their views on the subject to the legal department of the Auto Club so that organization can keep a finger on the pulse of the motoring public in regard to the ever-pressing tax question in California.

Local motorists have expressed themselves to the Auto Club at some length recently to the effect that they most devoutly hope that both the gasoline and tire tax will not be adopted and in some cases have stated their preference in the matter. But not enough statements have been received to indicate just what the general sentiment is on the subject. Both bills in regard to such taxes have been introduced for the purpose of raising funds for use in California to improve motoring conditions.

Now is the time, it is pointed out, when auto owners should begin to express themselves definitely on the matter, and not sit around letting things go by and then complain that they have been soaked with a Dempsey wallop for a goal on the tax business, say the motoring authorities.

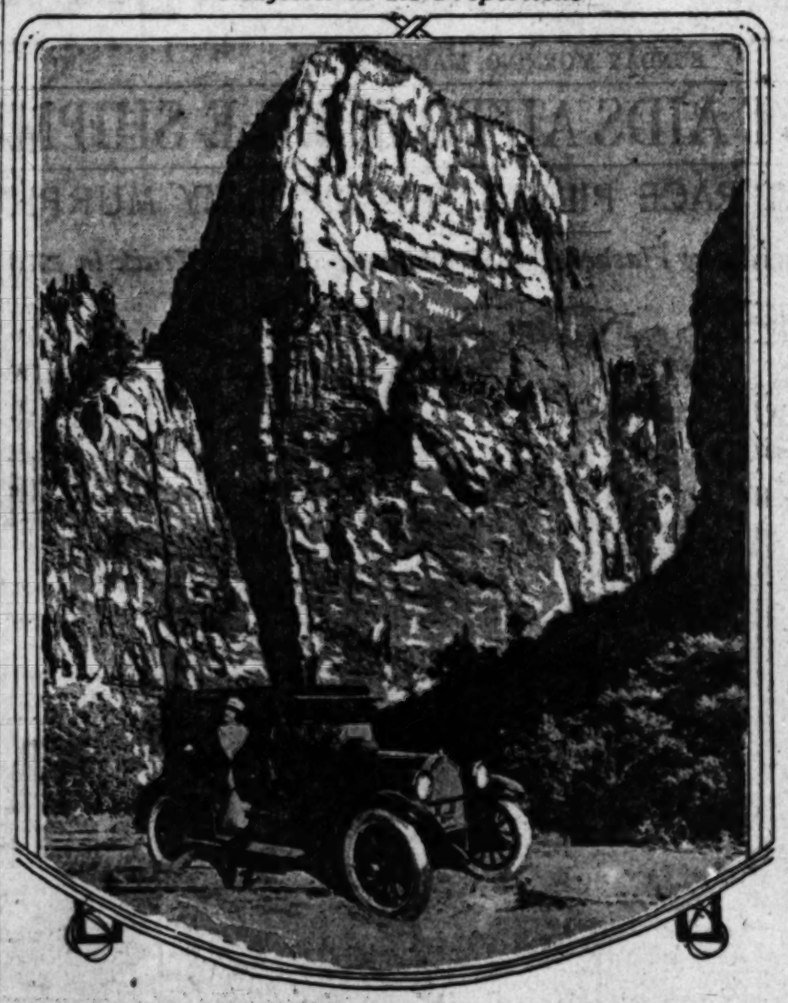
WINS DISPLAY PRIZE

A national window-display contest inaugurated by the Olds Motor Works of Lansing, Mich., for the best display in an automobile showroom window, has been won by Louis Engle, the Oldsmobile dealer at Buffalo, N. Y.

TO THIRD PLACE

"From early returns it looks as if the Star has advanced to third place in registrations of motor cars in Los Angeles county for the month of February," says R. J. Cox, associate manager for the Walter M. Brown Motors, Inc.

*Majestic in Its Proportions*



Olds four brougham at the foot of El Gubernador, a great white rock which dominates the mighty peaks and crags of Zion Canyon, Utah. It is unbroken of slope save for cedar-dotted cleefs.


TROY MOTOR SALES CO. USED CAR DEPARTMENT
TROYGRAM
12TH & OLIVE
MAIN 490
Always Open
NASH AND LAFAYETTE DISTRIBUTORS SOU. CALIFORNIA & ARIZONA
MARCH IS HERE
SO YOU CAN BUY YOUR
NASH REBUILT NOW
WITHOUT ANY CONTRIBUTION TO
THE TAX COLLECTOR
Let's Go!

LAFAYETTE

LAFAYETTE engineering features are the result of experience dating back for many years, in France, England, Italy and America, and of engineering ability that has both profited by and contributed to automotive progress, past and present.

TROY MOTOR SALES CO.
Figueroa at Eleventh St.
602-62 Los Angeles Pico 1323

EXCELLENCE - - NOT VOLUME

VELIE
VALUE
The Brougham of the year
$2095 Delivered

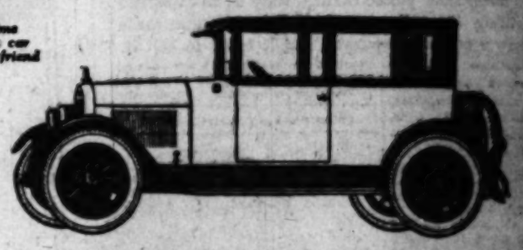
Among closed cars of the brougham type this Velie is widening its circle of popularity every day—as much because of its moderate price as because of its genuine beauty and completeness.

Its handsome lines, its choice finish, its rich interior, are matched by the ready response, the power, speed and flexibility of the famous, vibrationless, automatically lubricated Velie-built motor—an engine whose features are duplicated only in a few of the highest-priced cars and in costliest aircraft construction.

In this car, no detail has been omitted, from silvered flower vase, vanity case and smoking set to luggage trunk with two suit cases and hat box, to contribute to the passengers' utmost comfort.

VELIE
Every time we sell a car we make a friend

LORD MOTOR CAR CO
Grand Avenue at Pico Main 8470



BROU'M

STEPHENS

Finer Cars—Lower Prices
Touring $1545 delivered

ONLY by seeing the new Stephens Sixes, now on display at the White Auto Company showroom, can you appreciate their exceptional value.

Skillful engineering, advantageous large-scale buying of raw materials and efficient manufacturing have been combined by the Stephens builders to produce a line of exceptionally fine motor cars at greatly reduced prices.

In performance and economy and details of line and body, the new Stephens Sixes are examples of concentrated quality, embodying all the value-giving features that make for perfect low cost transportation.

OPEN EVENINGS

White Auto Company
1800 So. Figueroa St.
West 871

STEPHENS

Broadway 3741
Waters Nash Service
1230 S. Flower St.
FACTORY SERVICE

MERCER
Authorized Factory Service and Parts
Mercer Auto Service Co.
941 South Olive Street
Phone 18727

CHALME
Owners Should
Glenn L. Pu
AUTOMOTIVE
443 South Figu




## Thousands

### CAPTIVATES THE TOURIST

### *Offer of a Guide Book is Result Getter*

### *Local Ford Dealer Swamped With Requests*

### *Hundreds from East Want to Motor to California*

Some hundred and twenty answers to the announcement from Manville W. Nerney, Ford and Lincoln agent, Vermont and Fifty-second street, that he would give away a book on touring, is the net result to date. The story appeared in the automobile section of The Times three weeks ago and personal calls, postal cards and 729 letters have flooded the business office of the genial Ford agent. Many more are being received daily.

"Hit me right between the eyes," said Nerney yesterday. "Had no idea The Times was read in Kalamazoo and Timbuctoo. That's about the size of the thing, because we have received and are still receiving answers from one end of the earth to the other. Expect to hear from Africa before we are through."

One of the many letters reads:

"Kindly send one of your Ford booklets entitled 'Ford or Pullman' to my brother, Melvin Mason, 1214 Broad avenue, Wichita, Kan. We are planning to drive across the continent. Your book, according to The Times, will help greatly. Inclosing stamp."

HUNDREDS OF 'EM

This letter was signed by Lee McCrea, and is only one of hundreds. Requests were received from Vancouver, B. C., from San Antonio, Tex., a number from New York, one from Portland, Me., and several score from the Southern states. In every letter the writer states that he or she saw the article in The Times and plans to tour the United States in a Ford.

From the hundreds of letters received indications are that this year will be the heaviest as far as touring is concerned of any yet recorded. The fact that the winter in the West has been light and the roads are good, means a stimulus to touring never before given.

One enthusiast writes from Fawn Grove, York county, Pennsylvania, and states that he is planning to tour across the United States in a Ford, not from necessity, but from choice. He asks Mr. Nerney to send him the booklet and says there is more interest in Penn State this year in touring than ever before.

"Everybody wants to see Los Angeles," he says. "That's why I want your book. Hope it tells us just how to get to the Angel City, which certainly must be a great city."

STORIES INTEREST THEM

In sending the Ford booklet Mr. Nerney states that he was induced to give the booklet because of the


To Get Hartford in Side Wings—they're Hartford

There's vibrati Sidewi

The fa your ca

HARTFORD WIND
1006 So. Los Angel
Phone 65123
A. C. LILL

EL

A W

Value Beyond the Price

ELCAR FOURS
Touring Phaeton ..... $1200
Touring Sport ..... 1325
Coupe ..... 1725

ELCAR SIXES
Touring ..... $1695
Touring Sport ..... 1675
Coupe ..... 2575
Sedan ..... 2875

Please consider in Los Angeles Trade and We Too Pull.
PHONE WEST 6201.

# Thousands Want to Come to Angel City

## CAPTIVATES THE TOURIST

*Use of a Guide Book is Result Getter*

*Local Ford Dealer Swamped With Requests*

*Hundreds from East Want to Motor to California*

Some hundred and twenty answers to the announcement from Charles W. Nerney, Ford and Lincoln agent, Vermont and Fifty-second street, that he would give away a book on touring, is the net result to date. The story appeared in the automobile section of The Times three weeks ago and per-haps 100 postal cards and 720 letters have flooded the business office of the genial Ford agent. Many more are being received daily.

"There is no right between the lines," said Nerney yesterday. "Had the story in The Times been read in Kalamazoo and Timbuctoo. That's how the size of the thing, because we have received and are still receiving answers from one end of the earth to the other. Expect to hear from Africa before we are through."

One of the many letters reads: "Kindly send one of your Ford books entitled 'Ford or Pullman' to my brother, Melvin Manon, 1214 Forest avenue, Wichita, Kan. We are planning to drive across the states. Your book, according to The Times, will help greatly. Keep them coming."

HUNDREDS OF 'EM

This letter was signed by Lee Adams, and is only one of hundreds. Requests were received from Vancouver, B. C., from San Juan, Tex., a number from New York, one from Portland, Me., and several more from the Southern states. In every letter the writer says that he or she saw the article in The Times and plans to tour the United States in a Ford.

From the hundreds of letters received it is evident that this year is to be the busiest, so far as tourists is concerned of any yet recorded. The fact that the winter in the East has been light and the roads good, means a stimulus of unusual power before given.

One gentleman writes from Fawn Grove, York county, Pennsylvania, to state that he is planning to motor the United States in a Ford, not from necessity, but from choice. He asks Mr. Nerney to send him the booklet and says he has more interest in Penn State than ever before in touring than ever be-

"Everybody wants to see Los Angeles," he says. "That's why I want your book. Hope it tells how to get to the Angel City, certainly must be a

WHAT INTEREST THEM

In sending the Ford booklet Mr. Nerney states that he was induced to ask for the booklet because of the articles published in the automobile section of The Times concerning "Adventuring American Trails With Lizzie." These have attracted so much attention and so many requests have been made of Ford agents for information concerning the roads that Nerney decided to send out this booklet.

This week he received over 200 requests and he expects many more. He says he will continue to mail the booklet free of charge to anybody who asks for it. He is compiling a chart and list of those who are intending to make the trip from Coast to Coast.

Mr. Nerney wishes to state that he has no desire to make anything from any tourist. He urges each Ford owner to consult the nearest Ford agent. He says he expects to benefit because of the many transcontinental Fords being used and in no other way. He is pleased that it has been possible to demonstrate that hundreds are making the transcontinental trip in a Ford from choice rather than from necessity.

*A Neat Load to Carry Over Cahuenga Pass*



Twelve passengers were loaded into and on a Dort six last week and given a ride over Cahuenga Pass in high gear, attaining the summit at a rate of twenty-four miles per hour after a standing start from the bottom, it was reported. The stunt was pulled to prove that the six-cylinder car has power to burn.

## OVER CAHUENGA WITH TWELVE

From a standing start at the first turn at the foot of Cahuenga Pass to the summit of the grade with twelve people is what the new Dort six did in 'high' gear a few days ago.

"Cahuenga Pass is a test of the pulling power of a car in high gear with only a normal load," says Charles E. Baker, director of sales for the Mission Motor Company, "and for a strictly stock, privately owned car to climb the grade with more than a double load with gears in high is a super test.

"George Gardner drove the car and with the speedometer showing 24 miles an hour at the foot of the grade, he piloted the Dort in and out through the heavy traffic going both ways, feeling his way from behind slow going trucks, and the speedometer dropped back to 22 miles an hour when a rough spot in the road ruined his traction for a second, but the Dort picked up speed again in spite of the twelve passengers it carried and at the summit the speedometer registered 24 miles an hour.

The Dort we used was a privately owned car and was driven out to Cahuenga Pass with not so much special work on it as the tuning of the carburetor. I was confident that the Dort could take twelve people over the pass, but some of the men in our organization were not so optimistic, so we decided to try it."

## MYSTERY EGGS VETERANS ON

(Continued from First Page)

be it known, battery work is not as simple as the description of the battery sounds. It is distinctly a skilled trade, but its work is concealed, and a shoddy job is not always apparent, even to an intelligent customer.

To help meet the service situation the Federal government is doing an interesting piece of work at the Southern Branch of the University of California, on Vermont avenue. Here a number of partly disabled veterans of the World War, are solving the puzzles of the storage battery under the vigorous management of Mr. Louis Wojtkowski, battery expert. Only those "Federal" men are admitted who meet the standards of preliminary study set by Mr. James W. Marsh, the university motor expert.

We asked Mr. Wojtkowski how long the "course" took the man. We found that there isn't any time limit. The instructor is not particularly interested in units of credit, semester grades and other decorations of academic life. His men must learn batteries, and when they do—not before—then he can talk about recommendation and a commercial job.

One of the first tricks the "Fed" must learn is lead burning. One man had to practice the simpler moves of this art for several months before he was allowed to learn the rest of his trade. But the result of this training has been good for the battery business, and is reflecting credit on the re-education service of the government.

Mr. Wojkowski was asked: "How can you tell whether a commercial battery service man is a real expert or not?" His rejoinder throws some light on the problems of the everyday motorist:

"What tools does he use when you order your battery tested? If he uses only a syringe hydrometer, and on the basis of that instrument alone reports that your battery is O.K.—then he either doesn't know his business or isn't giving you service."

The point of this is apparent from a view of the chemical action of the starter battery. The fluid in the new, charged battery is supplied with just enough sulphuric acid to raise its specific gravity to 1.280. When the motorist steps on the starter, this acid veritably leaps for the plates and is rapidly absorbed by them in the process of turning out electrical energy. If such starts are frequent, with no opportunity for recharging by long drives, the battery fluid simply becomes weak and of low gravity from loss of the heavy acid. The hydrometer now fails to 1.250 or 1.200; or in serious cases, 1.100. The novice naturally comes to trust the hydrometer as a sure test of his battery.

The motorist in question now seeks recharging service, and may happen to patronize an ignorant or unprincipled service mechanic. This person shirks the duty of real recharging, and simply slips in enough extra sulphuric acid to raise the specific gravity to 1.280.

But if the customer patronizes an honest expert the next time, the game will be exposed. The new mechanic brings out two instruments; the old faithful hydrometer, and a voltmeter. We can deceive a hydrometer with sulphuric acid, but we cannot fool a voltmeter at the same time. If a battery cell will not deliver 2.2 volts when the hydrometer says 1.280, something is wrong. In the case cited the injurious excess of sulphuric acid is removed at once.

"When you see a sign—'Your Battery Recharged in thirty Minutes,'" continued Wojtkowski, "keep away from the place! It's another sign that the expert is missing. Fast charging overheats, buckles, and eventually destroys the battery plates. Eight hours of quiet, slow charging is the slow minimum time."

The rare metal cadmium has found a novel application in the battery business, and incidentally offers a good means of identifying a real battery expert.

"What is a cadmium electrode?"

"How it is used?"

"What do you find out by using it?"

These pointed questions, asked casually by an intelligent motorist will often expose an undesirable service station. But your real expert can tell you the answers:

Neither a hydrometer nor a voltmeter is able to tell which plates of a battery are out of order—positive or negative. But a rod of cadmium, immersed in the cell and touched to a voltmeter will give an immediate record of the condition of either positive or negative plate, depending on which plate is connected to the meter.

The positive and negative plates, while both are on a lead framework, are of different chemical composition, and each may have its own individual troubles, all hidden under sealing wax and rubber. But the incompetent battery hand doesn't consider this point. Perhaps he will tell a customer that one of his three cells is "down" or "low"—meaning that the plates are sulphated by heavy discharge; but he doesn't find out whether the positive or negative or both are responsible for the trouble.

The cadmium test is comparatively simple after all. When properly connected to a voltmeter, the cadmium electrode will record 2.4 volts with the positive pole, and "minus" 0.2 volts on the negative.

These figures are markedly reduced when disorders arise in the battery plates, and give the honest trained expert a quick warning which he can pass on to his customer. In the case of the untrained mechanic the customer solves the difficulty next month by buying a new battery.

Not all battery troubles are on the customer's side. The legitimate service trade has a grievance all its own. There are customers who occupy the time of highly-paid men week after week in a routine of distilled water and hydrometer service—all of which is expected to be done free of charge, although it is costing the battery firm perhaps twenty cents for every one of those free tests. No wonder that the service man, after watching a battery gradually sink under the constant abuse it is receiving, finally bids the customer consign the battery to the junk heap and sells him a new one!

Many intelligent drivers, who are very careful of brake bands, gear teeth and other critical wearing parts, do not realize what abuse of a battery really means.

When the battery is operating the starter, it is delivering from 180 to 350 amperes current. This terrific flow of energy, which is twenty to thirty times the proper discharge rate under ordinary conditions, doesn't all go to the motor. Much of it is busy heating the lead plates in the battery itself. If the careless motorist allows this to go on for more than five seconds at a time, the sudden heat will warp the plates and push the masses of spongy lead material clear off the plates and down to the bottom of the cell.

Every time the motor is electrically started, the generator must be driven for a long period to restore the damage, i. e., to chemically throw off the sulphuric acid which has been absorbed. This takes from twenty minutes to two hours' driving—the latter in the case of a slow start on a cold morning.

Many city drivers start and stop so frequently that they cannot meet this program of long driving. If the car is a Ford, with a convenient crank, one may postpone the evil day for his battery materially by hand-priming on cold mornings. This is neither dangerous nor laborious, as no actual start is performed with the hand cranking. Four turns by hand—with switch off, carburetor open one-fourth turn and choke wire pulled out—will leave the motor in condition to go on the slightest touch of the starter. If the valves are not leaking, the oil on the piston ring will often hold compression so well that a driver may get away by merely turning the ignition switch onto the battery. This saves the battery at a time when its power is at its lowest ebb.

NOT SO COMMON

Another abuse, less common, is the overcharging of a battery by a driver who is continually making long drives with very few starts.

The charging generator has the duty of forcing back the sulphuric acid from the discharged or sulphated plates. If the charging current continues after all the acid is back in solution, some other chemical action must take place. Idleness is impossible. In this case the generator busies itself in converting the water of the cell into hydrogen and oxygen gases. All of this is done rather inefficiently, speaking from a technical standpoint, and not only is the cell overheated by the waste energy, but the useless gases bubble, blow out around the plates and promote their mechanical disintegration. Shortly the level of the cell fluid drops, due to exhaustion of water, and the plates are damaged by exposure to air.

The careful operator is wary of impurities in his battery. The use of common water instead of distilled water introduces trouble from several causes. Common salt, or sodium chloride, always a constituent of common water, is the deadly enemy of the storage cell. It is likely that many a German submarine had to rise to the surface and to its doom because of the salt in the sea water which leaked into its storage cells. The lead peroxide of the plates immediately converts salt into chlorine gas, to the destruction of both battery and crew.


To Get Hartford Satisfaction in Side Wings—make sure they're Hartford Sidewings!

There's no rattle, no vibration in Hartford Sidewing Satisfaction.

The factory fits them to your car.

HARTFORD WINDSHIELD CO.
1006 So. Los Angeles Street
Phone 65123 — Pico 4976
A. C. LILLIE



Four Cylinder Speedway Sport
$1325 Complete. Delivered in Los Angeles.

ELCAR
A WELL BUILT CAR

When a man is considering the buying of a car we believe he thinks first whether or not he is really justified in owning a car at all (if he doesn't think of this, he ought to.)

If he is the average man, the sum he can afford to invest may be so limited that he wonders whether or not he can buy a really worth while car for that amount. Then he considers how he's going to tell a worth while car when he sees one. He remembers that first cost is not the last and that it is going to cost something to run his car after he gets it. How much do different kinds of cars cost to run?

It is a cinch for him to go out and find a car he likes the looks of, but who is going to help him decide those other more serious questions? Here is where the Elcar Co. can be helpful.

THE ELCAR COMPANY
George S. Pratt, Factory Representative; Townsend Pratt, Service Manager.
W. S. Harper, Sales Manager.
1925 SOUTH FIGUEROA ST.

Studebaker
BIG-SIX

A Caveman's Car for Women Drivers

Big-Six Sales Double Twice in February

There were more than four times as many Studebaker Big-Six models sold last month as were delivered in February of 1922.

The Reason—It is a good car for the money and gives as fine performance as money can buy. One might buy more weight but no finer workmanship and materials.

Women drivers are attracted by its beauty, its innate refinement and are gratifyingly surprised at the lightness of its handling.

Business men pick it for their toughest jobs. Motion-picture companies demand Studebaker Big-Six cars for strenuous location work. Police flying squadrons depend on them for work where speed must be combined with stamina. The Sheriff's office trust to them for their longest, hardest runs. Arizona stage drivers are unanimous in their preference.

And yet with all of this abuse they give steady, satisfying performance at a remarkably low cost.

They are great cars making great records of performance and deserving of the great increase in demand.

PRICES OF NEW MODELS—HERE WITH TAX PAID

| LIGHT-SIX | | SPECIAL-SIX | | BIG-SIX | |
|---|---|---|---|---|---|
| Touring | $1190 | Roadster | $1495 | Touring | 2040 |
| Roadster | 1190 | Touring | 1525 | Speedster | 2135 |
| Coupe Roadster | 1440 | Club Roadster | 1450 | Golden State Sedan | 2395 |
| Sedan 5-Passenger | 1795 | Golden State Sedan | 1895 | Coupe 4-Passenger | 2775 |
| | | Coupe 4-Passenger | 2195 | Coupe 5-Passenger | 2935 |
| | | Sedan 5-Passenger | 2375 | Sedan Speedster | 3185 |
| | | | | Man o' War | 2375 |




PAUL G. HOFFMAN CO.
INC.
1250 South Figueroa Street
6116 Hollywood Boulevard

Rickenbacker 6
A CAR WORTHY OF ITS NAME

Flying Phaeton, 5 pass. $1695, Here
Bungaloo Coupe, 4 pass. $2165, Here
Wilshire Sedan, 5 pass. $2275, Here

Take Your Physician With You When You Buy a Car

Show him the Rickenbacker air cleaner that removes dust, grit and foreign matter from the carburetor intake . . . somewhat similar to the function of the minute hairs in the human nostrils. Let him explain the importance of these human "air cleaners" to your "performance" . . . then you can know the value of the air cleaner to motor performance. And he will appreciate two flywheels . . . the reason Rickenbacker 6 has a "heart" that does not pound . . . and a differential brake equalizer that takes the guesswork out of brake adjustments. Take your physician with you to see "Series B" . . . he'll buy one, too.

Open evenings until 9—Sundays 9 a.m. to 12:30.

LEON T. SHETTLER CO
ESTABLISHED 1901
"A Live Dealer Will Sell You a Live Car"
1132 S. FIGUEROA—BDWY. 740

HARRY A. SPERL, Vice Pres. Retail Sales
LEWIS F. REED, Vice Pres. Wholesale Sales
LOUIS NIKRENT, Service Manager

PASADENA—E. Grant Hayward, LONG BEACH—O. W. Roberts, WHITTIER—J. L. O'Donnell, RIVERSIDE—Malcolm L. Bass, SAN BERNARDINO—J. O. Clark, SAN DIEGO—Crozall-Lee Co., HOLLYWOOD—Moore Motors Inc., OCEAN PARK—Morton Garage, SANTA BARBARA—H. A. Dupee, FILLMORE—E. P. Irwin, OXNARD—Thomas F. Mulgrew, CORONA—W. I. Pealer.

## Buy Your New Car on Oakland's "Mileage Basis" Plan

**Have you learned about** Oakland's new "Mileage Basis" Plan for 1923?

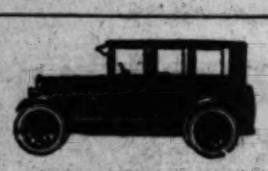
**How this Plan provides** a new, definite and logical way to gauge motor car value; how trouble-free miles are now made the standard of measurement?

**Think what it means to** have main crankshaft bearings and connecting rod bearings function properly for at least *40,000* miles without attention, to have valves which will run perfectly for *15,000* miles without grinding, to have a *15,000* mile guarantee against "oil pumping", to get *20* to *25* miles on a gallon of fuel and *15,000* to *25,000* miles on tires!

**These actual mileage** figures are offered as a definite proof of the high quality built into the Oakland Six. They are dependable and conservative figures—figures based on accurate knowledge, such as you would expect from Oakland—a permanent division of General Motors.

**Before you buy a car, at** any price, you should examine the 1923 Oakland Six—the car which has made possible this most remarkable "Mileage Basis" Plan.

Oakland Motor Car Co., Pontiac, Michigan
*Division of General Motors Corporation*



*The 1923 Oaklands*

| | |
|---|---|
| Roadster | $ 975 |
| Touring Car | 995 |
| Sport Roadster | 1145 |
| Sport Touring | 1165 |
| Coupe for Two | 1265 |
| Coupe for Five | 1345 |
| Sedan | 1345 |

Prices F. O. B. Factory

California Oakland Motor Co.
1929 South Figueroa. West 9430
F. E. Youngquist, 4810 S. Vermont Ave.
Classic Motor Co., 1252 N. Western Ave.

**Oakland "6"**



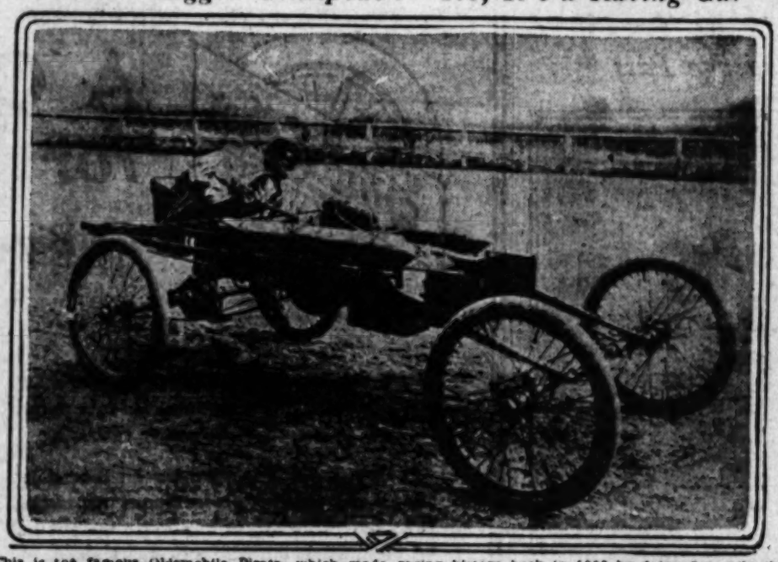
## DODGE BROTHERS USED CARS

The word "overhaul" has a very specific meaning in our business. Applied to a Used Car, we define it as follows: "To replace or repair every part necessary to put the car in good running order." And that is not simply a definition. It is a creed.

Remember: A used car is only as good as the firm with which you deal

ALBERTSON MOTOR COMPANY
SIXTEENTH AND FIGUEROA
60684 Pico 3362


## *A Four-Legged Centipede? No, It's a Racing Car*



This is the famous Oldsmobile Pirate, which made racing history back in 1903 by doing five miles in six and one-half minutes on a straightaway. The Jimmy Murphy at the tiller is unknown.

# YEARS BRING CHANGES

It is natural, perhaps, that many of us take for granted the many advantages we enjoy today as the result of the wonderful inventions of the past hundred years. The telephone and telegraph are a part of our daily existence. The wonders of electricity are an old story. Even the wireless and the airplane have lost their novelty. And the automobile—! Just try to imagine what modern life would be like without it.

Yet only twenty-six years ago, in 1896 to be exact, the "horseless carriage" was exhibited as a curiosity in Barnum & Bailey's circus. It cost 10 cents for admission to see it perform on a little circular track. In 1895, a race started in Chicago was followed by reporters in horse-drawn vehicles, which had to stop at times to allow the "racing cars" to remain in the lead. In 1899, a venturesome driver was arrested for driving in Central Park, New York City.

In March, 1903, the Oldsmobile Pirate, shown above, a famous racing car of those days, established the world's straightaway record by making five miles in six and a half minutes. That same year saw the first motor car to travel a straight mile on Ormond Beach in less than a minute.

Within twenty years from that time there has grown an industry which has produced a total of approximately 2,800,000 cars in the year just ended. Registration figures for 1922 show a total of 11,500,000 motor vehicles, in round numbers, now in use, from which the revenue in license fees and taxes alone exceeds $125,000,000. The wildest flight of imagination could hardly encompass such a tremendous development, yet it all has happened within the memory of a single generation.

# DRIVEWAYS ARE BIT UNPLEASANT

(Continued from First Page)

proved greatly the past week and the drive away will be to deliver cars that have been stored on account of freight congestion.

Preliminary figures for the White Motor Company for 1922 show gross sales of more than $7,000,000 and net earnings after all charges except dividends of more than $2,700,000. The uninterrupted dividend policy of the company was continued throughout the year and after disbursements of $1,800,000 8 per cent were made for this purpose, balance of about $1,700,000 remains for the year 1922 to be carried to the surplus account.

Moon Motor Car Company returned a net income of $773,341 for the year 1922 against $17,578 in 1921. The company's annual report discloses the 1922 income was equivalent to $5.01 a share on 154,313 shares of no par value, compared to 50 cents a share the preceding year. Sufficient orders are on hand to warrant the indication that the volume of business for 1923 will eclipse last year's extraordinary showing, company officials state.

Both sales and production during February were the largest for any February in Cadillac history, according to Jay W. Dunivan, manager of distribution of the Cadillac Motor Car Company.

"The demand from dealers and distributors is not limited to any one section," states Mr. Dunivan, "but is so general that it shows a substantial and permanent gain. In the East deliveries have been hampered by storms, but orders are coming in faster than ever before at this season of the year.

"Our predictions at the close of 1922 that 1923 would prove the best year in Cadillac history have been more than borne out by actual results for the first two months of the year."

General Sales Manager E. T. Strong of the Buick Motor Company is impressed with the improvement of business conditions in the South.

"I have never seen more enthusiasm or more action at any gathering of dealers anywhere than in the Buick meeting during the Atlanta show," said Mr. Strong. "The South will, I believe, take its old imposing proportion of automobile production in 1923. Not only will replacement business be of great volume, but many first buyers are being disclosed."

J. T. Trumble, who for years has been an outstanding figure in the engineering field of the automobile world, has been appointed experimental engineer of the Olds Motor Works, according to A. B. C. Hardy, president and general manager. Mr. Trimble was formerly connected with the Olds Motor Works in 1899, when that company was one of the very few in existence. He later joined the Buick organization, rising to the post of experimental engineer. In 1912 he was made chief engineer of the Chevrolet Motor Company, where he remained for three years, later becoming chief engineer of the Stephens Motor Company of Freeport, Ill.

At Lansing, Mr. Trumble will be in complete charge of the experimental department of the Olds Motor Works.

The healthy condition of the motor industry is reflected by a comparison of the production and sales of the Paige-Detroit Motor Car Company for the first two months of this year with 1922, according to Harry M. Jewett, president.

In January and February of this year the sales were 350 per cent greater than the first two months of the previous year. The production plans planned in the expectation of the best possible market conditions for similar periods was only 261 per cent greater, Mr. Jewett says.

As head of one of the ten automobile concerns in the United States which hold the position of manufacturing 90 per cent of the automobiles built in the United States, Mr. Jewett believes that the figures of the Paige company are representative of conditions in general in the industry.

"We thought the first eight months' sales of the Jewett car in 1922 were marvelous—25,000. Is it not possible to believe that 50,000 will be sold in the twelve months of 1923?" he asks.

Officials of the Department of Commerce have set March 9 as the date for a conference with leaders of the automotive industry who have been approaching the department on the subject of broadening the scope of the work being done by the government on behalf of the industry.

Better co-ordination of standardization activities, wider use of existing principles of simplication and greater support of Secretary Hoover's plans to aid American business will be discussed at the meeting.

## *Six-Cylinder Stutzes Are on Way Here*

Rumor has it that the new Stutz six-cylinder models will leave the factory in Indianapolis in a few days tagged for Los Angeles, and T. C. Whitcomb, general manager of the Stutz-Los Angeles Company, is as happy as a boy over his first pair of long pants.

"Patience has its reward," says Whitcomb, "and I think we are deserving of a substantial reward for our patience in waiting for the long looked-for Stutz sixes.

"We have been advised that a complete line of these new cars has been shipped to us, and if freight is forwarded in its usual manner, these cars will reach here about the middle of March."

## *Many Experts There But H. Stutz Absent*

With celebrities and experts from all walks of life among the thousands who crowded the Beverly Hills Speedway last Sunday and saw one of the greatest automobile speed battles ever staged, one presence was greatly missed by those who have followed the gasoline sport since its inception.

This presence was that of Harry C. Stutz, now builder of the H.C.S. line of passenger cars, but in the days before he retired from racing one of the most notable figures the game has ever produced. Indeed, it is due to Harry C. Stutz alone that America is a dominant figure in racing today, for before he came forth with his first speed car European drivers and European cars were sweeping all before them.

Stutz burst into the racing game and made good in a single day. With but a limited bank roll behind him, and inspired only by patriotism and a desire to repel the "invaders" at Indianapolis, the now noted manufacturer drew on his phenomenal mechanical skill to turn out a speed car that could not only move fast, but would have the stamina to keep on moving, regardless of how fast the pace.

Stutz and his cars won championships galore, in many big events finishing one, two three, and completely outclassing their competitors. Earl Cooper won his way to fame as a pilot for Harry C. Stutz; "Cliff" Durant, now the leader of American racing, won his first big speed battles at the wheel of one of Harry C. Stutz' mechanical creations; Gil Anderson, Barney Oldfield and a host of others were driving Stutz cars when at the zenith of their fame, and when he finally retired from racing Harry C. Stutz was hailed as the greatest manufacturer of racing cars in the world.

"Harry C. Stutz will probably never re-enter the racing game," said Norman E. Moses, manager of the Los Angeles branch of the H. C. S.-Pacific Company, distributors of H. C. S. cars in this section. "He did his work at a time when the genius and daring of an American manufacturer was needed to retain for this country the mechanical supremacy of the world. That deed accomplished, he devoted these same talents to the manufacture of the H. C. S. car, which today carry the Stutz ideal of workmanship and worth onto every highway in the country."

**STEARNS SALES INCREASE**

The sale of Stearns Knight cars in Southern California has increased 900 per cent in February over the corresponding month last year and more than 100 per cent over January of this year, according to Lyan C. Bunton.


It is a revelation to hear what Peerless owners say about the car. Their opinions might be summed up in the statement that it excels in every major feature of fine car performance.

# PEERLESS

Stanley W. Smith, Inc.
DISTRIBUTORS
1616-24 South Figueroa





Models and Prices
4-Passenger Coupe
$1835
5-Passenger Sedan
$1885
New Phaeton Reo
$1645
SevenPassenger Touring Reo
$1485
Factory list
(Hand Brake Optional)

# REO

*The Gold Standard of Values*

## No Premium Asked

There is but $400 difference in the factory list price of a REO Six touring car and a REO Six Sedan.

Such a small difference is unusual in cars of the REO price class.

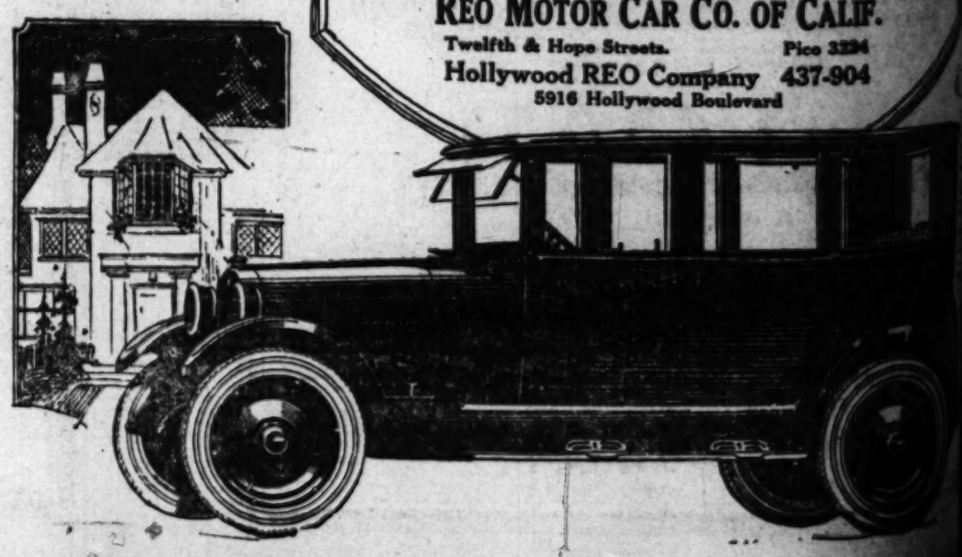
Yet there has been no skimping, no cheapening of materials, no glossing over of construction that is concealed, to get the low prices for REO enclosed cars.

The bodies are as staunch and honest and fine as the REO chassis, known everywhere for its everlasting goodness.

With eighteen years of experience, managed by the same set of executives during that time, REO has acquired the ability to produce motor cars where the low price is out of all proportion to the high quality.

Are you acquainted with the new 1923 REO passenger models? We invite you to see them, test them, prove them. Our telephone is Pico 3224.

REO MOTOR CAR CO. OF CALIF.
Twelfth & Hope Streets. Pico 3224
Hollywood REO Company 437-904
5916 Hollywood Boulevard



...1923.—[PART VI.]

## ...K TO PICK ASSEMBLY SITE

### ...n N. Willys Tours the Golden State

### ...ham Men Fight to Bring Plant Here

### ...land Also Is After the Motor-Car Plum

...ew and ever-growing de... from foreign markets for ...Willys-Knight and Overland ...re given by John N. Willys, ...dent of the Willys-Overland ...pany, during his visit here last ..., as one of the chief reasons ...s decision to establish a ...assembly plant on the Pa... Coast.

...When that plant will be, he ...d, was yet to be definitely de... It may be in Oakland, or ...ay be right here in Los An... He said his investigations ...Los Angeles to be favorable ...the establishment of such a ...

...TO STEP IT UP

...The present production at the ...Toledo factory, Mr. Willys said, is ...cars per day. That will be ...reased to 1000 before the end ...March. One thousand cars a ...ay coming out of one central ...ant makes too much of a prob... for one location to handle. ...The said driveaway deliveries ...are becoming more necessary ev... day to eliminate congestion.

...And Mr. Willys said that is only ...beginning of the production ...ease. The Willys-Overland ...pany will have built 20 per ...t more automobiles in the next ...months than ever before in a ...ilar period.

...That means that production ex... soon is imperative, he said, and ...the building of an assembly plant ...the West Coast will solve, to a ...great extent, the foreign trade ...problem with Australia, South ...Africa, Brazil and the Orient ...could so to take care of the Pa... demand.

...FOR THE COAST

...The Pacific Coast plant will ...have a minimum production ca... of 100 cars per day, ac...ding to Mr. Willys's plans with ...provision for increasing ...daily output to 250 as de...ds demand.

...Mr. Willys said he did not know ...just when a final decision ...would be made on the site for the ...new plant, but that he expected ...that things started without much ...delay he would be able to an...nce the outcome in the very ...near future.

...A committee of leading business ...men of Los Angeles, headed by W. ...Mines, president of the Cham... of Commerce, have been con...ferring with Mr. Willys, and it is ...possible that they will be able ...to show that Los Angeles advantages to ...such a way that will add one ...more big going institution to the ...city.

## HEALTHY GROWTH IN THREE YEARS



Bob Weaver



Bob Mason

### The Two Bobs

Robert S. Weaver and Robert J. Mason, president and vice-president, respectively, of the Weaver-Mason-Thomson Company, auto refinishers.

The complete reorganization of the automobile refinishing and painting concern which has been operating for the past year under the firm name of Weaver-Mason-Thomson, Inc., has just been announced by J. F. Thomson, treasurer and general manager of the firm. The reorganization includes an increase in the capital stock from the original $50,000 to $50,000 preferred and $100,000 common stock and a change of the name to Weaver-Mason Thomson Company.

Robert S. "Bob" Weaver, president of the Southern Pacific Branch of the Amateur Athletic Union and former president of the national body, is president of the firm which he has headed from its organization in a small way nearly three years ago.

Robert J. Mason, formerly was with the Dayton Electrical Laboratory Company, manufacturers of Delco products and has been very active in the automotive field, while J. F. Thomson, treasurer and general manager, was assistant treasurer of the Willys-Overland Company of Toledo during 1917-1918 which position he retained on coming west to assume the duties of treasurer of the Willys-Overland Pacific Company. Mr. Thompson was later named manager of the Los Angeles branch of the Overland Company from which position he resigned to become associated with Weaver and Mason in the auto painting and refinishing business.

The big building occupied by the firm on West Washington street covers a floor space of approximately 40,000 square feet and has a capacity of from 400 to 500 cars per month. One of the largest nickel plating plants on the Coast is a unit of the big plant, which not only is used for automotive work but for general plating as well.

## Barney Oldfield Claims a Record for Long Tours

Barney Oldfield declares he has just concluded a transcontinental trip in his Marmon speedster, which brings his total up to a record closely rivaling that of the old ocean steamship captain who boasted that he had crossed the "big drink" 300 times in a steamer and once in a rowboat.

With attendance at the Beverly race last Sunday as his objective, the famous Barney breezed into Los Angeles on Sunday morning just as the milk men were unhitching their horses. The end of the journey marked Oldfield's thirty-sixth round trip between the Pacific Coast and Lake Michigan and New York.

"I believe that I enjoy long-distance touring more than any other motorist in the world," said Barney during Sunday's race. "I tour solely for pleasure, and it is a great source of enjoyment for me to be able to greet old friends along the line. I am confident that no one except possibly a professional car tester has covered more miles than I have during the past few years. I began touring in 1902, my first year of automobile racing, and expect to continue to hit the road until I get too old to be granted a driver's license.

"While I am glad to note the progress in many sections of the country toward the construction of concrete roads, I still enjoy the stretches of country, gravel and even desert sand 'boulevards' encountered frequently." Barney will spend a few weeks in Los Angeles completing plans for the erection of his $500,000 die-cutting machine factory.

## WORLD RECORD: SIX MILES ON VACUUM TANK

Here's one that almost beats the story about the car than ran on its reputation.

M. L. Rowley, 643 South Olive street, has just returned from a transcontinental jaunt in a Chandler chummy roadster purchased from the W. P. Herbert Company, local Chandler and Cleveland distributors.

During the trip he got into some terrible roads in the vicinity of Kansas or Missouri, he said. The ruts were so deep that he caught his gas tank and jerked it off. The bumping and scraping of the gears drowned the noise so he didn't know it.

He drove six miles before he ran out of gasoline in the vacuum tank and was forced to alight and investigate, when he discovered the place where the gas tank had been.

Rowley says he is ready to verify this if anyone questions the veracity of his statement. He says the Chandler chummy made the trip both ways in admirable fashion. He left here November 22 and arrived at Chicago December 5. He left Chicago February 2, with the thermometer showing 5 deg. below zero and arrived home February 19, really a twelve-day run, for he took a four-day stopover on the way back.

He reports a good short-cut road from Phoenix, Ariz., to Fort Scott, Kan., cutting off El Paso, and leading through Roswell, N. M. over easy grades that saves eight miles extra driving.

## A Tire That Has Traveled Far



Here is a Quaker cord said to have been driven 33,463 miles on tough, rough roads. Al Monroe, distributor for the Quaker, points to the sidewalls and says many motorists would obtain greater mileage if they would exercise more care and not ruin their sidewalls by scraping them on the curbings.


# Here's a good one

THE other day an auto owner phoned us to come after his car and lubricate it. We called at his garage, and as he happened to be there we asked him what kind of oil he was using in his crank-case. He told us. Then we noticed a five-gallon can of high-grade oil on a shelf. We asked him what he used that for, and he said for his little electric motor.

"For the love of holy jiminy crickets!" we exclaimed. "My dear man, where are your brains? Stop and think. Here you are using oil in that $200 motor that costs two and a half times as much as the oil you are using in your $4200 automobile!"

Now we get that car every 500 miles, and the job has gotten us 20 others. Bring your car to McBryde. We put the right oil and grease into every place it should go, and tighten the car thoroughly.

McBRYDE LUBRICATING SERVICE

Northeast Corner Ninth and Hoover Sts. Phone ...








# Exhibitors at the NATIONAL AUTOMOBILE SHOW finally recognized that people DO want to see the CHASSIS

This year, at the National Automobile Shows in New York and Chicago, more stripped chassis were shown than ever before, and these displays were constantly surrounded by crowds of intensely interested people, eager to learn what actually lay beneath the paint and upholstery of the different makes shown.

The Buick Motor Company believes that the day of motor car merchandising through vague, indefinite generalities is past. Buick sales policy has always been *"Show the Chassis"*

The Buick has a number of exclusive features that are too important to your motoring comfort for you not to know about. The famous *Buick* Valve-in-Head motor; the *Buick* Velvet Disc Clutch; the *Buick* transmission, so easy to shift that you can change gears with just *one-finger* on the gear shift lever; the *Buick* torsion drive, NOT THROUGH THE SPRINGS the *Buick* ball-bearing full-floating rear axle, should be carefully examined in detail by every prospective purchaser of an automobile. It will then be seen why Buick Sales policy has always been *"Show the Chassis"*.

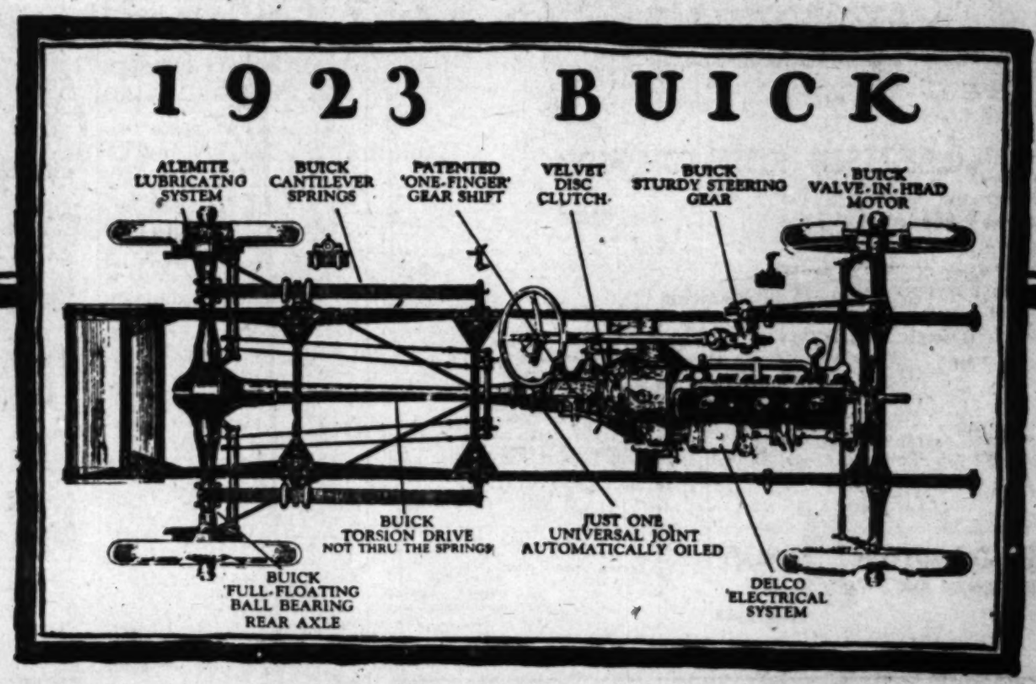
**NOTE**

*For those interested in statistics it is an interesting fact that a compilation of Sales for January 1923 shows that the Buick ranks competing two low priced four cylinder makes, 1st in Los Angeles City, Los Angeles County and the entire State of California.*

## Howard Automobile Company

*of Los Angeles*

1323-25-27 South Flower Street






# 6476

Registered Nash Owners in Southern California, February 24

# The Owner's Viewpoint

"My NASH FOUR is running more smoothly today than it ever did. It is a year and a half old and has been driven 13,000 miles over all sorts and conditions of roads, and in all weathers.

"The valves have never been ground, nor the bearings taken up. The transmission and differential are operating quietly and efficiently and the original spark plugs are still in use. The plugs were removed twice since the car was purchased, merely for inspection, and showed practically no carbon present.

"No mechanical adjustments or repairs of any kind have been made save the adjustment of two valve tappets. Although 75% of the driving has been done in city traffic, the gasoline mileage has averaged from 18 to 23 miles per gallon, depending upon weather conditions.

"It is a comfortable riding 'bus,' has a quick pickup and plenty of power. Besides, it looks like a 'big car.'"

*NOTE—This was written by a Nash Four owner.*

Prices from $1120 to $1695, Delivered Here.

## TROY MOTOR SALES CO.

Figueroa at Eleventh Street

NASH and LaFAYETTE

DISTRIBUTORS

Southern California and Arizona

Another NASH

# INDICES OF A BIG YEAR

### *Orders for Steel and Iron Flood Manufacturers*

### *Auto Industry Prepares for Its Biggest Year*

### *Cadillac Executive Speaks to Local Dealers*

Lynn McNaughton, vice-president and general sales manager of the Cadillac Motor Car Company, was a visitor in Los Angeles last week and was the guest of honor Thursday evening at a dinner held at the Athletic Club.

In his talk to the Southern Cadillac dealers, McNaughton told of the growth of the industry, of the great production of the Cadillac plant last year, and of the prospects and plans for the coming year.

In honor of the factory executive Los Angeles has dedicated March as McNaughton month and will endeavor to break all Cadillac sales records for Los Angeles and Southern California.

Don Lee congratulated the gathering on the wonderful record made in 1922 and he also extended to Sales Manager J. E. Clark congratulations on his February record. Last month was the banner retail month for the Los Angeles house, more Cadillacs having been sold than during any previous month.

In his talk to the dealers Sales Manager McNaughton compared the motor car industry and its allied industries with other great industries and also went into the sales situation.

"The basic industries of raw material are, of course, one of the indices by which general business conditions may be predicted," said McNaughton. "In fact, it is from steel manufacturers of Pittsburg, Youngstown, Cleveland and Chicago that we may estimate what the automobile will do next year. Unprecedented orders have been reported by these industrial concerns for steel and iron for automobile manufacture. These orders for raw material indicate that automobile manufacturers expect next year to be one of the greatest in the history of the industry."

## EVERYBODY HAPPY AT HERBERT PLANT

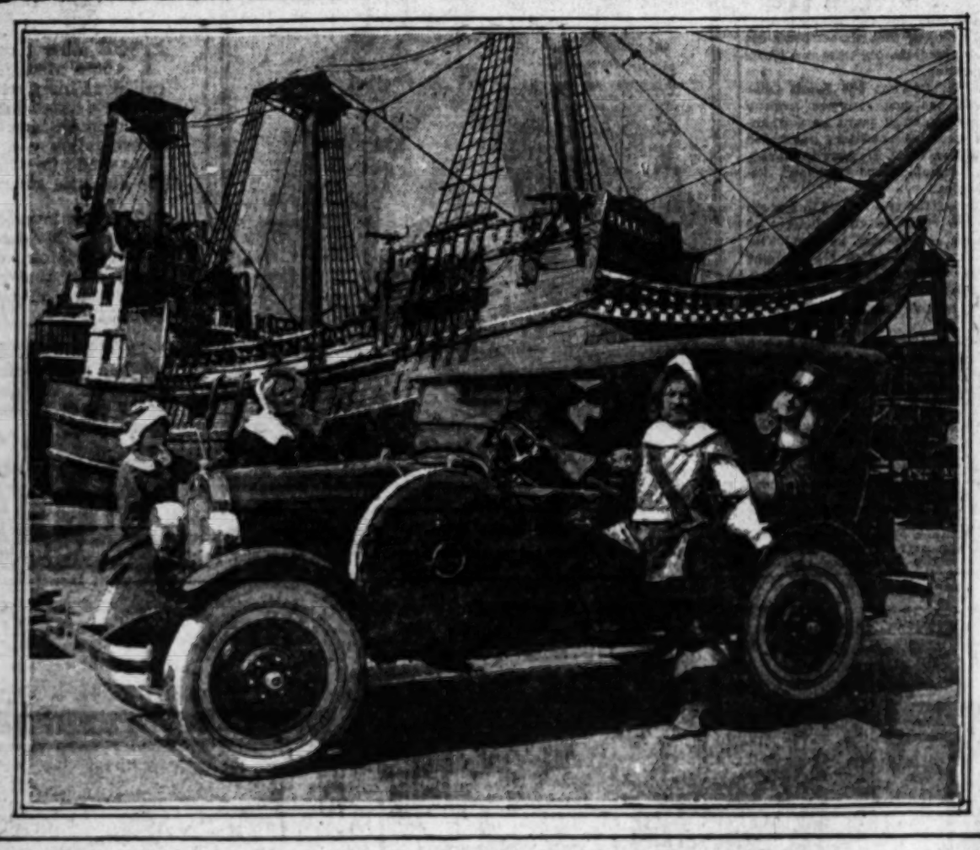
### FEBRUARY SALES TICKLE ALL THE CLEVELAND AND CHANDLER GANG

An optimism born of opulence pervades the bustling establishment of the W. P. Herbert Company, Chandler and Cleveland distributors, this week.

The old epigram, "Nothing succeeds like success," is very noticeably exemplified in this organization, especially since the fine new 1923 models started an entirely new fusillade of fireworks and unprecedented buying campaign on the part of the local motor-car connoisseurs.

February sales for both Chandler and Cleveland cars show in a very concrete way just what people think of these two creations, says Don P. Smith, general manager.

# *The Pilgrims of 1620 Ride in a 1923 "Horseless Carriage"*



View of the good ship "Mayflower" and some of the "Pilgrim Fathers" and their families about to start on location from the Charles Ray studio in a Maxwell sport touring car from Union Motors, Inc. Frederick Warren is the gentleman attired in the Miles Standish suit of armor.

## *Classic Story of Olden Days Being Filmed*

The movement toward the classics by motion-picture producers has been of quite recent inauguration. "Robin Hood," "When Knighthood Was in Flower," "The Three Musketeers," and one or two other films have been given receptions most gratifying to their producers and have shown that the public is keenly interested in the stories and characters portrayed, largely because of the historic "touch" in the stories upon which the scenarios have been based. The work of the research department in unearthing documents, make-upof costumes used in the period pictured and in the faithful reproduction upon the film of the original characters and scenes is, in each case, a task of almost superhuman proportions and yet scenes are never passed by director or producer unless he is certain the portrayal will be true to life as it was.

The ambitious picturization of "The Courtship of Miles Standish," the inimitable romance of the Pilgrim Fathers, by Charles Ray which was only recently completed at the Ray studios, is a film which, it is expected, will have an especially strong appeal to the American public because of its connection with American history as the birthplace of the republic, although antedating the Declaration of Independence by more than a century and a quarter.

A Maxwell sport touring car was used in transporting members of the company from one location to another and a series of interesting photographs were taken in which members of the troupe, in true seventeenth century costumes, were taken at the "seashore" 'almost alongside the exact reproduction of the Mayflower, the ship which brought the persecuted Pilgrims from England to their new home near Cape Cod on the Massachusetts coast. The span of more than 300 years is thus intimately connected and Sales Manager Conan A. Doyle of Unions Motors, Inc., distributors for the Maxwell, has a most interesting array of pictures to adorn the walls of his office.

## *Dave Rasky is Late Benedict on Local Row*

There is a new benedict of local Auto Row.

Max Shiffner, manager of the Commercial Tire Company, distributors for Hendrie tires, let slip the information yesterday that his "left bower," Dave Rasky, "went and got married" March 1.

The benedict being "somewhere" on a honeymoon, he could not be located for an interview, but the firm's "other bower," Hank Gowdy, corroborated Mr. Shiffner's information, and it was definitely established as fact.

The new Mrs. Rasky, it is learned, was formerly Miss Sallie Robinson, daughter of Mrs. H. Robinson of 829 West Fifty-sixth street, the family coming to Los Angeles from New York City. It is accepted as a significant fact that both Mrs. Rasky and her husband originally hailed from London, Eng.

"Dave" has traveled extensively in all parts of the world, and, although according to his own report he has settled down in Los Angeles to spend "the rest of his days," he is still traveling. For the past year he has been associated with the Commercial Tire Company in the capacity of traveling sales manager.

## PROUD OF WINDSHIELD ON LEXINGTON COACH

Hitting the middle ground between the old-time, clumsy, heavy studded and weighty closed car and the newer cramped and flimsy creation, that is too prone to turn a flip at the slightest provocation, builders of the famous Ansted motored Lexington Minute Man Six point to their newest number, the Lexington Royal Coach as the epitome of modern motor car safety and comfort.

W. F. Seel of the Lexington-Los Angeles Company, local Lexington distributors indicates as an outstanding feature of this new design the Royal Coach safety windshield. Instead of having the heavy supports that obstruct the view of the driver and have more than once been the cause of an accident due to the pilot's inability to see another car approaching, the Lexington windshield frame is cast of strong metal that provides ample support without hindering full vision.

## SPEED WAGON CHASSES ARE IN MUCH DEMAND

Two more refrigerator cars mounted on Reo speed wagon chasses will soon be put into service by the Globe Ice Cream Company. The Globe has had to make frequent additions to its fleet of carriers to take care of a rapidly increasing business. It is stated that they have attained a high position among the leaders among the ice cream manufacturers in the few months since they started in business.

### ENGAGES BOTH SHAFTS

The Cadillac transmission lock positively and simultaneously engages both shifter shafts and locks them against movement in either direction. Locking the shifter shafts is obviously more secure than locking simply the control lever. The Cadillac construction is patented.

### AN ANCIENT CAR

The real beginning of the Cadillac Motor Car Company can be traced back to 1895, when a manufacturer of high-grade machinery in Detroit opened his doors and continued operations until his concern was absorbed by the Cadillac 1905.

### ARIZONA BUYS 4858

[EXCLUSIVE DISPATCH]

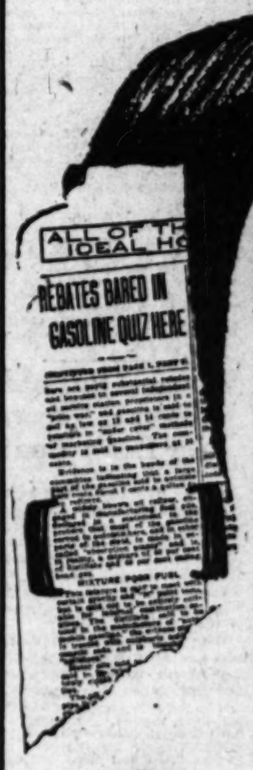
PHOENIX (Ariz.) March 3.—Official figures show that Arizona last year invested nearly $4,000,000 in the purchase of 4858 new motor cars.

## REO ARMORED BODIES IN USE BY THE BANKS

Armored bank cars are in vogue in many eastern cities for carrying money and valuable securities. These armored bodies are mounted on Reo speed wagon chasses and are used as a protection against pay-roll bandits.

With double steel walls and a number of port holes the Reo becomes a veritable fort in case of attack. Even the glass is of a kind that will not shatter if hit by bullets.

So far none of the guards that accompany the Reo armored cars have been attacked as the bandits seem to consider such an attack hopeless of success.


# The GASOLINE IS 100% Refine

YOU know what you are getting when you buy DELUXE gasoline. Every modern method is employed to produce a gasoline that is scientifically correct for internal combustion motors.

DELUXE Gasoline is straight run DISTILLED gasoline — the boiling and end points are extremely low — and it is tested by Distillation for quality.

No matter where you buy DELUXE you are assured of the same standards of quality.

*You may get this superior Gasoline at NO higher price than ordinary Gasoline.*

DE LUXE GASOLINE

THAT 'he' GASOLINE

Roseberg Oil Corp.

# DODGE BROTHERS TOURING CAR

As Spring days approach, the demand for Dodge Brothers Touring Car mounts swiftly.

Dodge Brothers one problem, at present, is not how many Touring Cars they can sell, but how many they can build.

Never was public approval of Dodge Brothers product more obvious, and never was it more richly deserved.

Improvements, rarely spoken of but constantly being made, have brought the car to a state of perfection which can only be described as remarkable, even for Dodge Brothers.

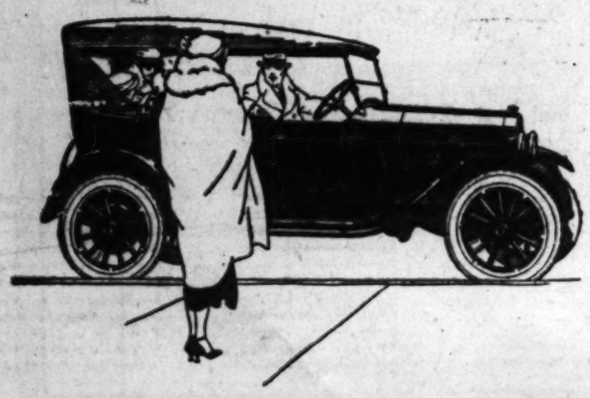
Every part which takes a major strain is built of chrome vanadium steel. Many more pieces of alloy steel are used in vital parts than normal wear requires.

The Price is $1085 Delivered

ALBERTSON MOTOR COMPANY

SIXTEENTH AND FIGUEROA

60684 Pico 3362



# CLEVELAND SIX

# Why Drive a Four

THE clear-cut performance superiority of the six cylinder motor is substantiated by an accepted fact:

Those who once own a six never go back to a four.

A notably fine motor has always been a distinguishing feature of the Cleveland Six. To take you quickly and smoothly through traffic or over tricky hills it needs no help from the gear shift lever.

Practically without attention it will deliver thousands of miles of the most rigorous service. Its economy is as pronounced as its ruggedness.

The closest investigation can only reveal the Cleveland to be an outstanding example of real *value*—a car of exceptional workmanship and materials, selling at an exceptional price.

The model illustrated (body by Fisher) is the lowest priced six cylinder sedan in the market.

New Model Sedan
FIVE PASSENGER
$1295
F.O.B. Cleveland



W. P. HERBERT CO.

Flower at 11th · Phone 604-12

HOLLYWOOD BRANCH

6145 Hollywood Blvd. Phone Holly 4441

CLEVELAND AUTOMOBILE COMPANY · CLEVELAND

# ADVENTURING AMERICAN TRAILS WITH "LIZZIE"

The Adventures of Natives From Peoria, Ill., Who Traversed the Country in a Ford

BY EDITH L. SLOUGH

CHAPTER VI.

...merged from the ... the worse for our ... them and filled ... admiration for their ... together with our ... and two cars ... spent the night ... but a short dis... the Montana State line. ... derives its name ... purple butte just ... it is asserted is ... in North Dakota. ... this, but I do ... more to some awful ... back.

... onward to Glendive, ... uneventful, save that ... into a boulevard ... as we passed the State ... Glendive we wound ... peculiar white earth ... to the North ... but they only ... and didn't ... When we left ... is a pretty little ... heart of the Montana ... we crossed the Mis... to the north side and ... road, following its ... to Fallon. ... productive and we ... irrigable ... or our, but the heat was ... seemed to fairly ...

TO TARRYING ... a town, but the ... to our sitting ... under four stunted ... in a park beside the ... as we were forced ... over a white sand ... but from the rays ... that it almost ... on Elizabeth's ...

... to the northwest in ... Yellowstone River ... Missouri, and ser... to the southwest the ... the Yellow-

... Intercontinental



... Custer, Mont.

... with the Mis... at Terry, so ... to the center of a ... fairly close to a wagon ... a grove of big trees



A Montana River

just beside the Powder River, and here we rested for some hours while we enjoyed a delicious fish fry from a cottage near, and regaled ourselves with the coldest drinking water we had found since we left Minnesota.

This Saturday afternoon was a veritable picnic, and even the New Yorkers thawed under the Montana warmth and became really jolly companions.

It was a good thing that we rested while we could, for we didn't get much thereafter until we reached Mile City. Soon after we crossed the Powder we dropped into the valley of the Yellowstone River, but we didn't stay there very long, for the trail persisted in playing hide and seek up one bluff and down another for miles along that stream. The hills were almost impassable, they were so long and so steep. That's the main difference between North Dakota and Montana. In North Dakota they have ten hills to every mile and over in Montana they use ten miles on every hill. Elizabeth's temperature was boiling and Bobbie Marmon's was awfully feverish most of the afternoon. I can't understand why Montana ever put that trail along those cliffs, when they could have made it in the valley below. The surveyor who laid it out must have been cross-eyed, and he put it where he was looking instead of looking where he was putting it.

FINE TOURIST CAMP

It was certainly a delight, after all our troubles, to pull into the lovely tourist camp at Mile City that Saturday evening, and after we had pitched our tent beneath a group of fine old box elders and cottonwoods with which the grounds are amply shaded, we hastened to revel in the hot showers provided for our comfort. Mile City was one of the prettiest towns we passed through in all of Montana. Its streets were so clean and its business blocks well built, and its residential districts homelike and inviting. Its tourist camp is ideal and furnished with modern electric kitchens, laundry room and pleasant rest rooms. It was certainly a fine advertisement for the city and thoroughly enjoyed by the strangers who were its guests.

Sunday morning I was chatting with a near-by camper who was the wife of a preacher from a certain well-known city in Iowa. I remarked that I'd be willing to crack the Ten Commandments slightly if I could find some water with some fish in it. She chuckled and said, "I guess I'll have to tell you a good one on my husband. He is a good man all right, but he'll fall for fish when nothing else will faze him. He and some of the boys caught a bunch yesterday, and this morning he decided that we wouldn't break the Sabbath by traveling, so we are spending the day here. A while ago the boys came to our camp and said, 'Dominie, come go fishing with us. They are biting like the devil. We just caught a five-pound bass.' And do you know, he grabbed his rod and an old hat, and didn't even say 'good bye,' and I haven't seen him since. But I'd give $10 if one of his deacons back home could stroll along that river and catch him at it."

We both enjoyed a hearty laugh and I said, "Well, don't let a little thing like that worry you."

We left Mile City down the valley past Fort Keogh—quite an extensive military preserve, and passed through Rosebud, Forsythe and several other little towns. The trail followed valleys and was fine.

EVERYBODY CUSSED 'ER

We followed the valley of the Yellowstone still toward Billings, and it was filled now with beautiful farms all under irrigation. At the outer rim of the valley were peculiar cliffs cut by erosion into fantastic and weird shapes. We spent the night at Custer about thirty-five miles north of the Custer battlefield. This little town has no tourist camp so we sojourned with three other cars in a vacant lot. A little store had the sign, "Dew-drop Inn" over it, so we did. We asked for water, but they told us that they only gave water to those who bought their ice cream. We asked for ice cream and were told they were out of it. So I made bold to suggest that they change their sign to "Do-Without-Within" and left.

## STREAM LINES OF STAR MAKE A HIT

California is in a class by itself when it comes to the types of motor cars that meet its fancy, according to J. E. Cox, associate manager of Walter M. Brown Motors, Inc., Star distributors and he backs up his claim with the fact that Star cars equipped with California tops are making a tremendous hit in this territory.

"We had an exclusive type of California top built onto a Star touring car as an experiment," says Cox, "and it was sold before we had time to get it polished up and placed in our show room.

"The lines of the Star are streamed and yet they are fully rounded so that graceful proportions can be established in the top. We have also incorporated several features in our tops and make them distinctive. They are of the semi-sedamance type with either one or two plate-glass panels to a side, making them semi-inclosed."

RUN 40,000 MILES

Careful tabulation of Oakland 6-44 cars in use shows that they average better than 40,000 miles before the main bearings need attention," says H. E. Franklin, manager for the California Oakland Motor Company.



Elizabeth in Miles City, Mont.

## INSTALLS INFORMATION CAR

The unique honor of being the first bank in the world to install a Motorists' Information Department has fallen upon a local institution.

To the weary traveler bouncing across the sand wastes of Arizona, California Bank has brought a visible manifestation of its interest in their arrival at Los Angeles.

The car is operated on the main traveled roads that bring tourists and homeseekers to Southern California. On the first trip, made in the latter part of January, a series of events typical of all pioneering efforts gave the bank's representative a taste of what he may expect on following excursions.

Gates M. Fowler, the driver, was a pioneer in Arizona in early days and is well known over the southwest. His knowledge of the country through which he travels, his acquaintance with conditions, and his cheerful personality have gained fame for his "wagon."

In speaking of his journey he said, "The trip to Blythe, Phoenix, Tucson, Ajo and Yuma was a distinct success.

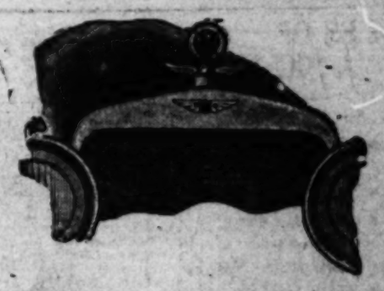
"The garage men want reading matter and maps to hand out to the travelers, and since papers are few on the desert, people read everything they get hold of, especially if it is about California. The roads are good most of the way—some bad stretches, and a few exceedingly bad spots, but by going slow there is no occasion for trouble."

## *Tommy Milton Buys Himself a New Sedan*

Tommy Milton, split-second speed shark, who always gives the boys up in front plenty of competition whenever he tunes up for one of those time-wrecking whirligigs behind the wheel of his gas-fed thoroughbred, has pulled a new one.

He has all of the boys along the row more or less nonplussed. He walked into the expansive Ford emporium maintained here by T. Benjamin Fahy since 1914, the other day, and took unto himself one of the new four-door Ford sedans.

"Nothing more practical in the world," says Fahy. "Milton just smiles and says it is a good car and he needs it in his business. That ought to be enough indorsement for anybody though, when a man like Milton, who knows gas engines inside out and backwards, and has tested the best for stamina and actual life and death dependability picks Mr. Ford's latest closed-car creation, ther is nothing to be added."

The new and very powerful Six and Four cylinder cars by Harry C. Stutz won the admiration of every motor car expert at the New York show.

Series IV—Six Touring, $2650; Four Touring, $2550; Four Roadster, $2550; Four Brougham, $2550; Four Coupe, $2650.

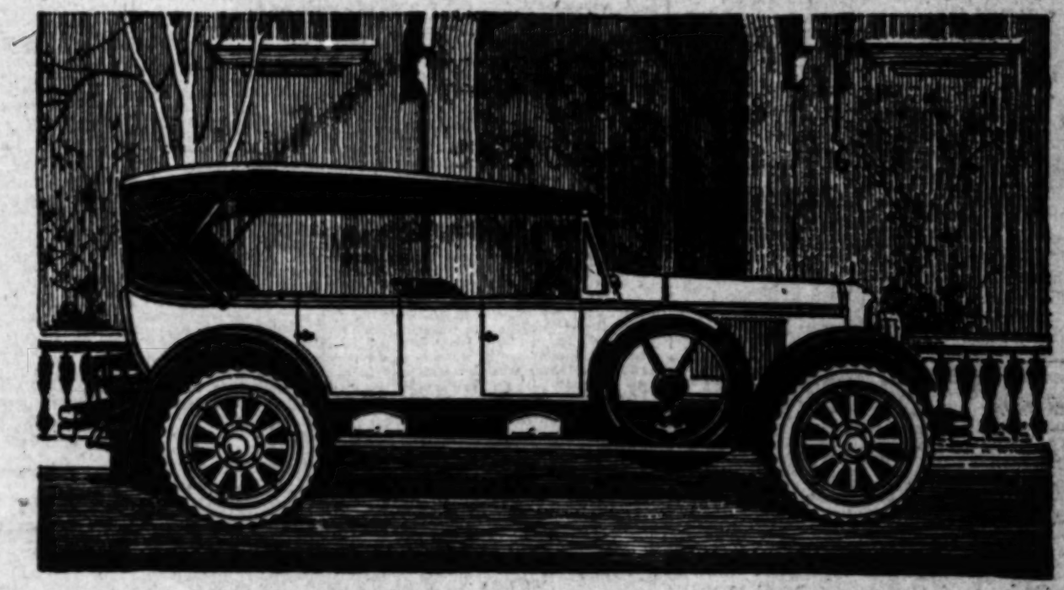
H. C. S. Pacific Co.
1020 South Figueroa

H. C. S.

DESIGNED AND BUILT BY HARRY C. STUTZ
H. C. S. Motor Car Co., Indianapolis



THE MOST BEAUTIFUL CAR IN AMERICA



# Our Ideal Paige-Your Ideal Car

IF your ideal car is one of dignified beauty, the newly refined lines of the Paige will charm you. If your ideal of beauty means also richness of detail and substantial construction, the new Paige bodies will satisfy you.

For Paige Ideal bodies are now doubly braced, extra stout. Double strips of patent leather keep metal from touching metal or wood. This idea from Europe insures a forever silent body.

The richness of the new Paige bodies is sensed by hand and eye. Not a piece of imitation leather in the open cars. Superbly loomed velours in the enclosed types. All instruments beneath a single glass panel in a walnut dash. Walnut steering wheel—adjustable to driver's convenience.

Undoubtedly your ideal car is a Paige in performance. Like its predecessor, this Paige 6-70 will prove America's unchallenged champion in speed, hill-climbing and acceleration. Likewise our Ideal Paige goes beyond even your ideals in easy handling.

The new clutch, with six springs instead of one and a light-weight driven member, gives smooth, easy engagement. The new transmission gives finger-touch gear shifting with a bare 3-inch movement. And it is almost as quiet in first and second speeds as in high.

A new degree of endurance—of long life at reduced upkeep—has been given the Ideal Paige by scores of chassis improvements. The finest practicable workmanship by precision tools and gauges, is standard throughout. A new automatic take-up for the chain driven auxiliary shafts does away with need for adjustment.

Since 1909 the same officers, directors and engineers have been working together on the development of the Ideal Paige. Each year has brought it closer. Now it is achieved. And the success of the Paige-built Jewett has so increased the volume and reduced the overhead of the great Paige-Detroit Motor Car Company that this Ideal Paige is still a car of reasonable price.

Paige now definitely takes its place as one of America's finest cars. A Six of course—because the Six is the ideal type motor for balanced smoothness, flexibility, long life and care-free simplicity. This ideal Paige is here—ready to charm you—to satisfy you with its comfort—and thrill you with its performance. Don't fail to see it for yourself.

Standard equipment of all Paige Models includes: 6 cord tires, tubes, rims. Spares mounted on each side with lock and tire cover. Motometer. Double bar spring bumpers front and rear. Luggage carrier. Combination tail and stop light. Automatic windshield wiper. Aluminum kick plates. Gasoline gauge on dash. Eight day Waltham clock. Electric cigar lighter. Green glass sunshade. Rear view mirror. Snubbers front and rear. Power tire pump.

PAIGE COMPANY of SOUTHERN CALIFORNIA
FACTORY BRANCH

2200 South Figueroa Street LOS ANGELES Phone West 7951

*There is a Paige and Jewett Dealer Near You—Good Service Wherever You Drive*

Los Angeles—Frank Riley, 921 South Olive St.
Los Angeles—Louis Custer, 4008 Vermont Ave.
Los Angeles—Wright Service Co., 5250 Hollywood Blvd.
Atascadero—Bush & Michaleon.
Bakersfield—Paige Jewett Sales Company.
Corona—Edward E. Roberts.
Covina—Joseph Drendal.
Fullerton—C. C. & G. R. Jones.
Long Beach—G. J. Waldvogel, Jr.
Monete—Carl W. Dunn.
Ontario—Ashley & Milne.
Pasadena—Benedict Motor Sales Company.
Pomona—Park Ave. Garage.
Redondo—B. M. Torrens.
Riverside—Brainard Motor Co.
San Bernardino—The Geo. W. Rudell Motor Co.
San Diego—F. S. Naylor.
San Pedro—E. F. Ramsey.
Santa Ana—Edgar & Hayes.
Santa Maria—Hammond Bros.
Taft—P. S. MacQuiddy.
Venice—Sunset Motor Co.
Whittier—Paige-Whittier Co.
Santa Barbara—Paige-Jewett Motor Sales Co.
Redlands—Davidson & Yost.
San Francisco—Paige Co. of No. Calif.
Eureka—Ralph Herrick.
Fort Bragg—Edw. Bankus.
Fresno—R. S. Wilson.
King City—Harry Condon.
Livermore—Roy Anderson.
McCloud—McCloud Garage.
Martinez—J. J. Anderson.
Madera—G. M. Shedd & Son.
Maryville—Ed. L. Wiesien.
Napa—Napa Motor Supply Co.
Newman—J. M. Stuhr, Jr.
Petaluma—Jason Paige Co.
Red Bluff—Louis Klausen.
Redding—Boggs Garage.
Salinas—Lee E. Bullene.
Sacramento—Paige Motor Car Co.
Reno—Henry Anderson.
San Jose—Meilter & Ross.
San Rafael—O. F. Smith.
Santa Rosa—B. M. Levy Motor Co.
Stockton—Stockton Motor Co.
Ukiah—R. D. Ford.
Visalia—Campbell's Garage.
Watsonville—A. Hallingsworth.



# REO SPEED WAGON

## Peerless Service

There is never a Blue Monday at the Peerless Laundry.

Four hundred employees go about their work with a cheerful spirit that is reflected in the good will of 20,000 patrons.

They take pride in the peerless position of their laundry. Manager L. F. Caswell is looked upon, in the laundry business, as a leader who demands the best and is content with nothing less.

He knows that his patrons must have sure, prompt service. For that purpose, forty-eight men line up their REO Speed Wagons every day, and make several trips delivering the bundles of fresh, clean linen.

Manager Caswell uses nothing but REO Speed Wagons in his delivery service. He has gone on record at laundrymen's conventions that there is no other type of motor transportation that will equal the satisfactory, economical transportation that REO Speed Wagons give.

REO MOTOR CAR CO. OF CALIF.
Twelfth & Hope St. Pico 3224

*The truck of a thousand uses.*
*Manufactured not assembled.*

Chassis, $1185, factory list
Equipped With Hand Brake



...ew Model Sedan
...RIVE PASSENGER
1295
F.O.B. Cleveland



CLEVELAND



C. H. Foster,
Manufacturer and owner of the Gabriel Snubber Company, who will arrive in Los Angeles today.

## GABRIEL SNUBBER BUSINESS BOOMS

### COMPANY HAS GROWN FROM SMALL TO BIG PRODUCER IN TWELVE YEARS

An interesting review of the remarkable development in the manufacture of Gabriel snubbers is given by J. Henderson of the Pacific Automotive Service, local distributors. After six years' experience in the manufacture of various shock-preventing devices, in 1911 the Gabriel Manufacturing Company began the production of Gabriel snubbers, devoting 1500 square feet of floor space to this part of their business. This has been gradually increased until now 80,000 square feet are required for snubber production exclusively.

This increase in space has been necessitated by a production increase from nothing a dozen years ago to 350 snubbers a day this year. There have been three additions to the factory in the last three years.

The present great nation-wide and international demand for Gabriel snubbers is handled through a large and very efficiently organized distributing system. This includes fifty-five district distributors in the United States and six in Canada. Under these sixty-one distributors are 2150 subagents operating sales and service stations throughout the country.

The success of Gabriel snubbers and their popularity is indicated by the fact that there are over 4,000,000 snubbers in use today. Seventy-one makes of cars either carry snubbers as standard equipment or have the frames drilled for them. In fact the automobile factories themselves require for standard equipment approximately 15 per cent of the yearly output of Gabriel snubbers. The European business also includes several manufacturers who use Gabriel snubbers as standard equipment.

C. H. Foster, president of the company which manufactures the Gabriel snubbers, will arrive in Los Angeles this morning to spend several weeks. He plans to combine business with pleasure and already has several rounds on the golf links in his program book.

## LEVER LOCKS BEING DISTRIBUTED HERE

Lever locks which created considerable interest at the New York auto show are now being distributed in Los Angeles by the Santa Company. Temporary sales offices have been opened on the mezzanine floor of the Alexandria Hotel where free demonstrations are being held daily.

The "lever lock" is applied to any standard rim and becomes an integral part thereof by a slight hand pressure. This device will lock or unlock any rim instantly. It is claimed by the manufacturer that the lever lock will allow any tire change to be made in one minute.




STEARNS

Sales of Stearns-Knight Motor Cars in Southern California for February 1923 increased 900% over February 1922 and 100% over January of 1923.

To know the reason—just ask any Stearns owner or take a ride in one of these marvelous motor cars.

LYNN C. BUXTON

Figueroa at Seventeenth
Telephone West 8000





Concourse de la Chevrolet



HAYS HUKEMAN
Secretary & Treas.

*A Challenge—and a Pledge!*

An organization is merely the banding together of a number of individuals with some definite objects in view. Those definite objects may be termed Principles, and we challenge any man to question our Principles after he has met the men in charge of our various Departments. They are experienced men whose sincerity may be instantly recognized. We are each of us pledged to Unswerving Fidelity, snappy smiling service and a sincere desire to convince you that the "safest" place for you to buy your Chevrolet is at the Concourse de la Chevrolet.

Open from 8 A.M. to 9 P.M. Daily, Sundays and Holidays.

CHEVROLET

Bob L. P. Fite
CORPORATION OF LOS ANGELES
PHONE WEST 8200

*Figueroa Street From 27th to 28th*


## The Trouble Shooter

TELLS YOU *what's wrong*

By E. H. SCOTT

*This is the third of a series of specially prepared and illustrated articles showing the ordinary automobile driver how to locate any engine trouble*

### When the Engine Will Not Start

#### Ignition Troubles

1. Take a Spark Plug out of a cylinder, then open up the gap to TWICE the distance of the present gap. Now attach the wire to the Plug terminal again, then lay it on top of the cylinder in such a position, that when you turn the engine over, you can see the Plug Points. Make sure that the terminal with the wire attached DOES NOT touch the cylinder. Now turn the engine over smartly a few times while watching the points of the plug then—



If NO spark appears at the points of the Plug, or a spark only now and again, see that the Ignition Switch is ON, then proceed as shown in the illustration.



1st 2nd 3rd 4th

1st. Remove the wire leading from the centre of the Distributor Head to the Coil.

2nd. Take off the Distributor Head by unsnapping the two small clips at the side.

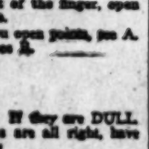
3rd. Take off the Distributor Arm.

4. Make quite sure the Breaker Points are together. If they are open, turn the engine over by hand crank until you see the points CLOSE, then hold the end of the wire you removed from the Distributor Head about ⅛" away from any metal part. Now with the point of the finger, open and close points while watching the end of the wire.

If NO SPARK appears at end of wire each time you open points, see A.
If a spark APPEARS each time you open points, see B.

### A

1. Turn on the lights and observe their appearance. If they are DULL, then examine the Battery connections. If connections are all right, have Battery re-charged. If, however, the lights are BRIGHT then—



2. Trace wire from Battery to Ignition Switch. See particularly that the connections at the back of the Switch are TIGHT, and that the wire has not rubbed through its covering or insulation at any point. If it is all right then—

3. Trace wire leading from the Ignition Switch to the Coil, making sure that it has not rubbed through at any point. If it looks all right then—

4. Examine the connections and wires leading from the Coil to the Contact Breaker and Distributor, to see that they are all connected and are TIGHT. If above are all SEEMINGLY correct then—

5. Test to see if either the Ignition Switch or the wires leading to the Battery are not internally defective. To do this, take a piece of insulated wire about 8 feet long, and connect one end to the terminal on the Battery which has attached to it the wire that leads to the Ignition Switch, and connect the other end of the wire to the terminal on the Coil which has attached to it the wire that leads through to the Switch. NOW test to see if there is a spark. If there IS, and the engine now starts, have the Ignition Switch and wiring examined by an expert Ignition man. If, however, there is STILL no spark, see B.

### B



1. Examine the Distributor Head to see that it is not wet or damp, and look carefully to see that there are no cracks or burnt hair like lines in it. If there are, fit a new Head. If the Distributor has flat metal segments, see that they are clean and bright. Use a little fine sand paper on the track if the segments are pitted or black looking. If, however, the Distributor is all right then—



2. Examine the Distributor Arm to see that it is not cracked where it fits in the shaft, and that the Contact has spring enough to make connection with the Carbon Contact in the centre of the Distributor Head. If it is all right then—

3. Examine the Breaker Points. If they have a grey, frosty appearance, and come together squarely when points are CLOSED, DO NOT touch them. If the points are black looking and badly pitted, they will require dressing up. As they are generally made from tungsten metal which is too hard to file, they must be dressed up on an oil stone. The contact faces must be EXACTLY parallel. It is a delicate operation and it is better for the average man to have this job done by an expert Ignition man. Now—



CORRECT INCORRECT

4. Test the Gap between the points to see that it is correct. Consult the Instruction Book you got with car, if possible, to see what the EXACT gap should be. It varies a trifle, but is generally just about the thickness of an ordinary business card. Turn the engine over until the Cam on the Distributor shaft holds the points open at their WIDEST GAP. To adjust, loosen the lock nut on the FIXED contact screw, then by turning the screw in or out, get the correct gap. After adjusting the gap, tighten the lock nut, then check the gap again to see that its is correct AFTER THE LOCK NUT IS TIGHTENED UP. Now—





5. With the Breaker points in the CLOSED position, test the tension of the spring on the movable Arm with the point of the finger, seeing that it is not loose, broken or rusted, and is strong enough to snap the points into FIRM contact. If it appears to be sluggish in action, and the Arm fits into a fibre bushing, it may have swollen, making the shaft too tight to move freely. Very often with this trouble, the points stay open ALL the time. If, however, the Arm works quite freely then—

6. If when testing the Ignition by opening and closing the Breaker Points, you notice a very BRIGHT spark at the Breaker Points, but a VERY THIN spark or no spark at all at the end of the wire you are holding near metal part, your Condenser has broken down and will require expert attention. In any case, if after examining and adjusting as shown, there is still no difference in the Ignition, have it gone over by an expert Ignition man, as the fault is an internal one requiring his skill to remedy.

NEXT WEEK—"WHAT TO DO WHEN THE ENGINE SLOWS UP AND STOPS"

## SAN BERNARDINO FOR MACKS

San Bernardino county is vying with Orange county in popularity for Mack trucks. Over in "San Berdue" trucks get hard service, as a great deal of hauling is done in mountainous region.

In the city of San Bernardino there is a considerable percentage of the population that depends for its transportation on the Fifth-street bus. The motive power for this equipment is a Mack chassis. During two years this bus traveled 135,000 miles. According to the owners the bearings have never been touched, and the original wrist pins as well as other parts of the engine still are in service, although the vehicle covers daily about 150 miles.

Road building and maintenance in the county depend largely on a 5-ton Mack truck which has been driven approximately 40,000 miles in two years. This truck is owned by the county of San Bernardino and sent to all parts of the county. Last summer the roads in the Bear Valley country were oiled by material this truck hauled when equipped with a tank body. On long trips a trailer is frequently used and despite the hard service to which the truck has been subjected it has been free from repairs of any consequence.

Hundreds of San Bernardino residents are supplied with ice by the San Bernardino Ice Company which uses three Mack trucks in the distribution. The upkeep cost on the oldest of these, which has been driven about 50,000 miles, has been less than thirty dollars, according to the owners.

A number of summer residents in the mountains have built their cabins from lumber hauled in on Eddie Greable's Mack. Motorists of the vicinity who prefer a certain brand of gasoline obtain it because it is hauled from Los Angeles on a Mack Bulldog owned by Geo. Gaffney. This truck also has been in service for more than two years, making regular trips back and forth to Los Angeles without at any time being out of commission. Large quantities of farm produce also are Mack transported so that the utility of this type of vehicle is well recognized throughout the vicinity.

## DIAMOND STARS SELECT BUICKS

Eastern baseball players, like their brothers on the Coast, take to Buick cars like ducks to water, according to H. W. Tuttle of the Howard Automobile Company. He has sales information from the factory that shows the popularity of the Buick line among the diamond fraternity.

Walter Pipp, the hard-hitting first-baseman of the Yanks, is the fourth member of his team to buy a Buick. Pitcher Sam Jones, Third-Baseman Joe Dugan and Shortstop Everett Scott are the three other American League champions to buy Buicks this year.

## STEPHENS HEAD VISITS OUR CITY



R. W. Lea,
Vice-president and general manager of the Stephens Motor Car Company.

R. W. Lea, vice-president and general manager of the Stephens Motor Car Company, of Moline, Ill., is in Los Angeles, as the guest of O. R. Fuller, president of the White Auto Company, distributors in this territory of Stephens six motor cars.

Mr. Lea is making a tour of the country to get in personal touch with his distributors and dealers, and he reports that the new Stephens lines are making an instant hit everywhere they are shown.

He attributes this enthusiastic reception of this popular line, already famous for economy, to the new policy of the company which offers the public a revolutionary set of values at a hitherto unbelievable low level of prices.

Mr. Lea called attention to the intensified closed car construction program of his company. He said they had been watching closed car demand surge ahead and this year prepared for it with a complete line of the finest closed cars buildable. The Stephens five-passenger touring sedan is the one they are concentrating on as the most popular all-around car for the average family, he said.

California's balmy days were enthusiastically praised by Mr. Lea, who reported a sub-zero thermometer in his home territory.




Earl Records
Thirty miles per gallon of gasoline, 1500 [illegible] miles per gallon, averaging high speed run to San Francisco and return; 21.50 miles per gallon, Los Angeles to San Diego.

Touring $1295 delivered Here

*Their Fin[al] Choice—and w[hy]*

Although they had much more than $1500 [to spend] they thought it wise not to spend more than [that] for the new car.

Then, by test and by comparison, they made their selection. They judged each car selling between $1000 and $1500 on these points:—dependable power, ease of control, quick pick-up, comfort, finish, design, completeness of equipment, and records for economical operation and upkeep. Husband and wife took turns driving in traffic, on the boulevard and on the by-road.

And their final choice was the EARL—because they found in it the greatest measure of all desirable qualities of any car in that price class! In short it proved itself to them to be the best value of any for the money. *And now have they regretted their choice.*

Why not choose your car on the same basis of comparison? Ask for an EARL demonstration.

*H. J. Wurzburger*
*Distributor*
Eleventh and Hope Sts. Pico 3[illegible]

*The EARL*



STANDARD OF THE WORLD

# New Cadillac Sales Record in February

More new model 61 Cadillac cars sold in Los Angeles last month than during any previous month.

Today more than ever before the Cadillac is the outstanding value in the automobile market.

DON LEE
12th and Main Sts.

CADILLAC

STANDARD OF THE WORLD

## Handsome Ben Turpin, His Wife and His Car



Their Big Six Studebaker is one of the ties that binds the Turpin family closer. Mrs. Turpin believes she is the best driver because Ben never has his eyes straight on the road. 'Nuff said.

## No Discord in Ranks of the Turpin Family

It seems to make little difference to the Turpin whether it is making screen fun for the motion-picture fans, stealing a golf ball on the links or discussing the philosophy of marriage. He is an expert at all three sciences.

Mrs. Turpin agrees with Ben that he is a fine golf player, but says he ought to be doing Hamlet instead of comedy. They both agree that there is no such thing as single blessedness and claim that married happiness depends largely on whether you have a motor car of a satisfactory make.

Both are golf enthusiasts. The winner gets the driver's seat in the sedan until the next one betters the score of the other. Driving the car is the prize. Sometimes when the lady of the house wants something like a new hat, or a fur or any of those little things dear to the feminine heart she lets Ben drive when it is her turn. Ben is just as generous when he wants a favorite dish prepared for dinner.

As the car will go in only one direction at a time and to only one place and as both of them love to drive it and ride around the car puts them in each other's company a great deal. That is why they say that single blessedness is not in it with married happiness.

The only real important difference they have at home is as to which is the more expert driver. Ben claims that he gets more power out of the big-six Studebaker on a hill, but his wife says that it has more power than it needs and that Ben has nothing to brag about. She insists that Ben never keeps his eyes straight ahead on the road and that she does, which makes her the better driver of the two.

Some day they are going down to the Studebaker store and ask Paul Hoffman to watch each of them drive and decide who is the more proficient. If they do they will probably own a car apiece.


24 hour service

Down-Town

CENTRAL AVE.

SEVENTH ST.

CHEVROLET

"Three o'Clock in the Morning"

finds our service at your disposal just as completely as at three in the afternoon.

Come and visit our service department. You won't find one more capable, or more complete. We sell economical transportation, and then see that you continue to get economical transportation as long as you own the car.

—And remember: Free Inspection to All Chevrolet Owners.

Get Your New Chevrolet Down-town

Come Here, Too, for Better Buys in Used Cars

KLIPPINGER-KINCAID INC.

Seventh at Central Avenue. Pico 6749

CHEVROLET


## Bankruptcy Is Holding Back Arizona Work

[EXCLUSIVE DISPATCH.]

PHOENIX (Ariz.) March 3.—Road work all over Arizona is being held up by what has been described as the "bankruptcy" of the State Highway Department. A force of 3200 men has been scattered, after determination by the Attorney-General that funds cannot be switched from one road account to another till there has been receipt of national road moneys.

On the basis of this decision, it is probable that highway construction will be materially slowed down hereafter, as sections of road can be built only when cash happens to be in the particular account affected, this while very large sums are resting in other accounts.

The principal work on hand at the beginning of this year was construction of the central highway from Phoenix to the Grand Canyon via Wickenburg, Congress Junction, Prescott, Ash Fork and Maine. The sections through Maricopa and Yavapai county may be constructed in part by county appropriations, but the larger part had been placed in the hands of the State Engineer.

There now is little prospect for completion of the Phoenix-Prescott section this year. Connection by highway between these two cities now is very bad. A strong association centering around Mayer and Humboldt, is endeavoring to put the old Black Canyon road in decent shape and has secured assurances of support from the two counties affected.

### ROAD IS BLOCKED

[EXCLUSIVE DISPATCH.]

ASH FORK (Ariz.) March 3.—Complaint has been made that the old Ash Fork - Grand Canyon stage road, which has been in use for over thirty years, has been fenced across at several points by leasing stockmen. A local resident cut the wires when he was blocked in trying to reach his ranch, but was discharged when taken before a Williams court.

## Chevrolet Used in Canada for Traffic Guide

When the Provincial Government of New Brunswick, Canada, decided to adopt the universal rule of the road, "turn to the right," the change was so radical and such a great departure from left-hand driving that motion-picture films had to be made to illustrate the change as it would affect driving.

For six weeks before the new ruling was in effect five films were circulated throughout the province. A Chevrolet passenger car was used in the demonstration film.

Although it might seem an almost inconsequential change to keep road traffic on the right side of the highways instead of the left, all who have had experience in sections where road rules are the reverse of American practices agree that habit is strong enough to cause great confusion.

Hence the special educational campaign assigned to Chevrolet in New Brunswick. It was chiefly concerned with clearing away confusion apt to arise at intersections.


Get this little book from your PREMIER dealer



We've just prepared for distribution to motorists a little booklet giving the new 15-mile speed limit with brief outlines of other speed and traffic ... also pages conveniently arranged for gas, and tire records. Fits in the door pocket of your ... always handy. The best little book of the kind ... produced.

... a high-grade gasoline. ... your mileage and the ... of your car. You'll be ...

... "Independent" Gasoline ... old and as good now ... it was in the beginning.

PREMIER CALIFORNIA OIL & ASPHALT CO.

CALIFORNIA OIL AND ASPHALT COMPANY



# DURANT Wins!



Driving a DURANT SPECIAL Jimmy Murphy wins 250-mile Los Angeles Speedway Classic, breaking all previous World's Records averaging 115.65 miles per hour.



Jimmy Murphy

Murphy also broke all world's records for 100 miles, averaging 116.3 miles per hour and for 200 miles, averaging 115.63 miles per hour. Earl Cooper, also driving a DURANT SPECIAL, broke all world's records for 150 miles, averaging 116.2 miles per hour. Eddie Hearne, in DURANT SPECIAL, was fourth; Dario Resta, in a DURANT SPECIAL, was eighth, and R. C. "Cliff" Durant, in a DURANT SPECIAL, was ninth. Murphy again drove his DURANT SPECIAL through to the finish of a 250-mile race without making a single stop, repeating his remarkable feat of last December.



Earl Cooper



Eddie Hearne



Cliff Durant



Dario Resta

*Durant is a Winning Name*

DURANT-STEVES MOTORS INC.

1225 So. Grand Ave.

Phone 824-309

ASSOCIATE DEALERS

EAGLE GARAGE, Alhambra, Cal.
KEMBLE BROS., 4085 Whittier Blvd.
FLYNN & RODAU, 71st and Moneta
KLINE MOTOR CO., Long Beach, Cal.
GEO. M. HUEBSCH, Pomona, Cal.
PETERSON & ISHAM, Lankershim, Cal.
C. L. ROBINSON, Montebello, Cal.
BEN KNOTH, 1228 So. Olive
F. B. MILLER, 5918 Hollywood Blvd.
F. B. MILLER, 220 West Pico
I. E. DOTY JR., Monrovia, Cal.
C. F. SMITH, Lancaster, Cal.
HENDERSON MOTOR CO., Santa Monica, Cal.
HOWARD C. ILLG, Huntington Park, Cal.
REDMAN & SON, Redondo Beach, Cal.
WILLIAMS & VOTAU, Whittier, Cal.
EVANS MOTOR CO., South Pasadena, Cal.


## ROOSEVELT'S "FOLLY"

### Secretary Long Amended a Diary Entry of Spanish War Days

A historic entry appears in the diary of John D. Long, Secretary of the Navy in the McKinley administration, under date of April 25, 1898. War with Spain had been declared. Extracts from the diary are edited for the Atlantic Monthly by Lawrence Shaw Mayo. On the above date Secretary Long wrote:

My assistant secretary, Roosevelt, has determined upon resigning, in order to go into the Army and take part in the war. He has been of great use; a man of unbounded energy and force, and thoroughly honest—which is the main thing.

He has lost his head to this unutterable folly of deserting the post where he is of the most service and running off to ride a horse, and, probably, brush mosquitoes from his neck on the Florida sands. And yet how absurd all this will sound, if by some turn of fortune he should accomplish some great thing and strike a very high mark.

At some later date Mr. Long wrote at the bottom of this page:

P. S.—Roosevelt was right, and we, his friends, were all wrong. His going into the Army led straight to the Presidency.

## WAX FROM INSECTS

### Deposited on Trees and Gathered in Its Season

White wax, one of the most important exports of the Province of Szechwan, in China, is chiefly found in the districts of Kiating, Chiowei and Ipin, and along the Yangtze River in the vicinity of these places. It is a substance deposited on trees by insects known as wax insects. Once a year—in March—they are collected from the regions on the border of Yunnan by the wax-worm raisers, and are placed on pollarded trees, either ash or privet, which are mostly grown in Kiating and neighboring districts.

Speed is essential in the removal of these insects, or they would hatch out before they get to the wax districts, and would thus be wasted. Therefore, the coolies generally travel in relays so as to reach the destination in time for the hatching. When the moulting period is over, the worms begin to deposit the wax on the leaves of the trees. This process continues up to the end of August, when the wax is collected. After dissolving in boiling water, it is usually molded into cakes of various sizes and shapes.—[Exchange.

### EMBRACED BY MONKEY

A horrible experience befell a letter carrier's wife of Babylon, N. Y., when a monkey dropped on her shoulders from a tree and embraced her. She was riding in her surrey through a lonely stretch of road, between Babylon and Lindenseat beside her. When hairy arms burst when something dropped as if from the sky and landed on the encircled her neck she screamed and an unidentified rabbit hunter appeared on the scene and shot the monkey. The dead monkey was brought back to Babylon, where the woman will have it stuffed as a memento of her unusual experience. The monkey is believed to have escaped from a ship off the coast near Babylon.—[Exchange.

### MERCER ON DISPLAY

New models of the Mercer car have made their appearance in Los Angeles and are being displayed by Harvey Goodwin at 1047 South Olive street.

### FOOLISH

Tobe was talking about Moses who made a good cotton crop and spent the entire proceeds for a grand piano.

"That was foolish," commented a bystander.

"You kin bet it was foolish," declared Tobe. "He ordered dat piano without taking any measurements. When it came they couldn't get it in the cabin door."

### A Simple Method

"How did you manage to escape from the footpad unharmed and without being robbed?"

"When he pointed his pistol at me and demanded my money or my life I stepped forward and took him by the button hole and said: 'I have just heard a dandy! Once there was an Irishman named Pat who met another Irishman named Mike, and said to him——'" The bandit uttered a screech and fled like a scared rosbuck."—[Kansas City Star.

# OPEN ROAD IS CALLING MANY

### Big Touring Season Is in Prospect

### Early Requests for Road Information

### National Parks the Magnet for Many

[EXCLUSIVE DISPATCH.]

WASHINGTON (D. C.) March 3.—Numerous requests for road information, even this far in advance of spring, emphasize the fact that motorists of the United States are eagerly looking forward to the biggest touring season yet known. Just as the trend of travel has been to the South for several months, so it will now turn toward the West and North, according to information from the National Motorists' Association.

The national parks of the country, which were visited by 1,500,000 persons in 1922, probably two-thirds of which were motorists, are expected to be the magnet which will draw hundreds of thousands of tourists this year.

Equal interest also, so far as extended trips are concerned, is expected to be shown in the New England States and Canada. Special touring information, both local and long-distance, and 1923 strip maps, each covering the routing for a different trip, will be available for distribution through the N.M.A. and affiliated clubs. These strip maps are of such shape and size as to permit the driver of a car to hold them conveniently in the hand while at the wheel or they may be slipped easily into a coat pocket.

Still another feature of keen interest to motorists everywhere in this country has to do with the steps taken to do away with the impossible situation which has existed between the State of Maryland and the District of Columbia as to reciprocity. The removal of this barrier now seems assured under legislation to be enacted before March 4, and effective Jan. 1, 1924, following action in approval thereof by the Governor of Maryland. The national capital division of the N.M.A. was a leader in paving the way for this legislation, through the crystallization of the sentiment back of it in the District and in Maryland. Fortunately the Automobile Club of Maryland, which embraces the State, is affiliated with the N.M.A. and this therefore made it possible the more easily to bring the conflicting interests together.

# *Quite an Innovation in Touring Roadster Design*



The Stearns-Knight has developed a new idea in roadster-body design in the convertible rear seat, which is big enough for two. Miss Marjorie Morris is taking her first lesson in the use of the new feature. How'd you like to be along?

## STEARNS SURPRISE IS NOVEL DESIGN

### CONVERTIBLE ROADSTER TO PROVIDE ROOM FOR TWO MORE PASSENGERS

The Stearns Knight sprang a surprise last week in an entirely original body on its six-cylinder chassis and this time it is the convertible touring roadster, which has just been received by Lynn C. Buxton and delivered to the purchaser who chanced to see the car as it was being washed subsequent to its long trip across the country.

"It is the Stearns policy to develop original body designs in keeping with the wonderful six-cylinder car that the factory is now building," says Lynn G. Buxton, Southern California distributor. "When I was East I saw this convertible roadster in process of finishing and I was instantly struck with its unusual attractiveness and put in an order for an early shipment. That I anticipated the approval with which it would be met, is evidenced by the fact that the car was sold even before we had an opportunity to display it on our showroom floor.

"This convertible roadster is distinctly foreign in all its appearances and marks a new note in roadster design. The top is of the semipermanent type, which a fabric back that is collapsible when fair weather permits of the joy of motoring with the top down, yet the windshield and forward hood protect the eyes from the sun and wind. Nickeled bows set off the top on each side. The deck opens outward and provides a roomy compartment for luggage or a big comfortable seat for two additional passengers can be brought into use. So ingeniously is this devised that every comfort of the usual tonneau is offered."

## DEATH VALLEY STORY TRAVELS MANY MILES

The exploits of the exploring Buick motorists who invaded Death Valley last December have gone far afield, according to H. W. Tuttle of the Howard Automobile Company, distributors of Buicks in Los Angeles and surrounding territory. Countless reams of publicity have been devoted to the nerve-wracking adventures of the hardy travelers and their sturdy car.

## *Tut's Wheels Reveal An Up to Date Plan*

[EXCLUSIVE DISPATCH.]

CHICAGO, March 3.—The sensational find of a number of richly ornamented, gold-tired chariot wheels in the tomb of King Tut-Ankh-Amen at Luxor, Egypt, has sharply revived scientific interest in the origin and development of wheels of modern type.

Expert scrutiny reveals remarkably up-to-date design and construction in the wheels that carried Egypt's pharaohs in battle and procession 3500 years ago, states one of the country's foremost authorities, C. C. Carlton, secretary of Motor Wheel Corporation, Lansing, Mich.

"The hub, spoke and rim construction of the wheels used by King Tut-Ankh-Amen show surprising grace of outline, combined with extraordinary strength. Built for the violent exigencies of warfare, they had to be extremely light, for speed, as well as tremendously strong, to withstand the shock of collision and maneuvering over rough terrain.

"Notable also is the excessive length of the hubs and their narrow diameter, perhaps calculated to reduce friction and to enable the holding of proper alignment."

In the bronze used for spindles and bearings the Egyptians possessed a bearing metal that modern metallurgy has never been able to duplicate. The unique process that gave this metal its marvelous hardness and wearing quality ranks with the lost arts, perhaps never to be rediscovered.

Equally as amazing as the structural soundness of the wheels unearthed at Luxor is the richness of their ornamentation. Imagine the wealth of a dynasty that enabled the use of solid gold for tires.

## *Lexingtons in Hill-Climbing Feat at Okoia*

[EXCLUSIVE DISPATCH.]

CONNERSVILLE (Ind.) March 3.—Word has just been received by the Lexington Motor Company here that two of its stock models again demonstrated their superiority at the annual hill climbing contest of the Wanganui Motorcycle Club at Okoia, New Zealand, a few days ago.

Although Lexington was not the favorite, one of its entries driven by Burns led the entire list of entries over the line, making the nine-tenths of a mile, with an average grade of about one in six, in 1 minute and 38 seconds. Another Lexington, driven by Mangham, finished third, crossing just 4-5 of a second behind the leader.

Only a view of the climb could give an accurate idea of the difficulties encountered. In this short distance of less than a mile there are nine sharp turns and a mistake in judgment or a skid would plunge the unfortunate car and driver over a great embankment.

There was considerable skidding at these turns and several of the eight entries came perilously near the bank. Newspapers, commenting on the race, marked the unerring performance of the two Lexington entries.

In the privately owned car class, Lexington also carried off second honors. There had been no opportunity to tune up the cars for this race, but B. Smith, in his six-cylinder Minute Man Six, which had seen lots of hard service, made the climb in 1:45 3-5, which is regarded as a splendid record.

## COMPRESSION IS THE BEST BRAKE

Driving an automobile down a steep hill requires driving skill, a thorough acquaintanceship with the peculiarities and capabilities of the car being driven, and the exercise of considerable native judgment by the driver, according to D. Gerard Chessman, manager of the H. J. Wurzburger Company, local Kissel distributors, who claims that it requires greater skill and experience to drive down a hill than it does to drive up one.

Cressman claims that the engine acts as a natural brake when the throttle is closed and that if the motorist simply closes his throttle and leaves his clutch engaged when descending a hill his car will be much more easily controlled and a considerable saving in wear on the brake lining will be effected.

## OAKLAND SHIPS MANY CARS EAST

[EXCLUSIVE DISPATCH.]

DETROIT, March 3.—A trainload of Oakland motor cars left the plant this week. It consisted of thirty-six cars and was the second shipment of its kind sent to the Boston distributer. Four trainloads of Oakland cars have been shipped to New York City since December 1, two since the beginning of the year. Drive aways of cars have been made to points as far east as Pittsburg, and as far west as Chicago, despite the terrible conditions of the roads this winter. The Oakland Motor Car Company owns a train comprising twenty railroad cars especially to ship motor cars, and has found this equipment invaluable this winter.

## MAXWELL SHIPS BY TRAINLOADS

[EXCLUSIVE DISPATCH.]

DETROIT, March 3. — Maxwell Motors Corporation is literally shipping cars by the trainload — an unusual situation for a motor manufacturer to find himself in in the dead of the winter. Starting with the New York show, orders from eastern territory were received which were indicative of a strong continued demand for the Maxwell product in that section. One of these orders called for nearly $1,00,000 worth of cars, or five trainloads. Shipments were started in January and will continue through March.

### ANOTHER GERMAN PRODIGY

Germany has another memory prodigy in a 21-year-old girl, who has mastered the art of brain control over muscle most completely. She sings a German song, writes an English sentence with her right hand, and a French sentence with her left hand at the same time. Also writes a sentence in one language backward, and another in a different language in the regular way. She can calculate with one hand and write dictation backward with the other. She can also begin a sentence at both ends and complete it in the middle, using both hands. She does several other things which really seem beyond the limit of credulity.—[Scientific American.




An accurate, minutely adjusted dial in full view of the purchaser, assures full and exact measure on the

AERO

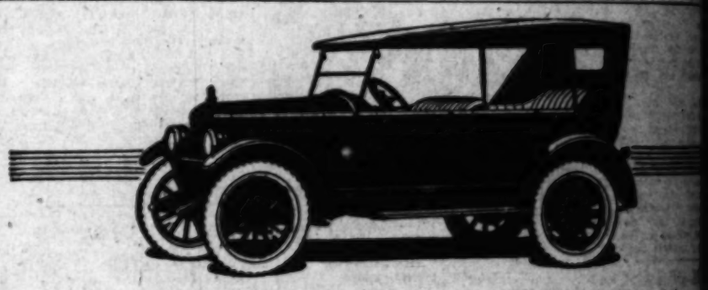
Pump. This is one of the many features that make this pump the choice of all stations desiring efficient, accurate rapid service for their customers.

*Gasoline Pumps and Tanks*
*Oil Pumps and Tanks*
*Air Compressors*

AERO PUMP
The Bowle-Dayton Co.
Los Angeles U.S.A.

3rd & Santa Fe Los Angeles — 3rd & Bryant San Francisco





## Greater Value at Lower Cost

The Essex has always been an outstanding value by every standard of price and quality comparison.

Especially interesting now is a price to price measurement of the Essex against cars you have regarded as comparable to it in quality.

Will you find today any car that even approaches Essex in quality and ability, within hundreds of dollars of its cost?

And doesn't its low cost with such quality appeal to judicious buyers, whether they are considering a car slightly less in cost, or have been seeking Essex quality in some much costlier car?

Seventh at Figueroa

Harold L. Arnold
DISTRIBUTOR

# ESSEX





$1375 f.o.b. Lansing

*When you buy a Closed Car — Be Sure its price covers EVERYTHING*

## Oldsmobile Brougham
### is the most complete car of its price and type

*Here's the proof*—Let's talk facts. You owe it to yourself to check each competitive car point by point before you decide.

*All Steel Covered Body.* No composition panels to warp and deteriorate rapidly. The Brougham is standard closed car construction—steel panels from floor to roof.

*Front Seats are Pullman Type Chairs.* The backs are non-folding. The two who ride in front are as comfortable as the three on the rear seat.

*Luggage Should be Under Cover.* The locked luggage compartment under the rear deck is just right for two travelling bags.

*Headlights that Spell Safety.* These headlights are brilliant and powerful, yet legal in every state. The anti-glare corrugations in the reflectors make lenses and visors obsolete. A distinctive Oldsmobile feature.

*Match this Equipment.* Heater, door locks, cowl ventilator, sun visor, windshield wiper, high grade upholstery, satin silvered hardware, cowl lamps, nickeled radiator, one piece crown fenders, transmission lock, dome light, window lifters and shades, walnut steering wheel and walnut finished instrument board.

*Chassis Endorsed by General Motors.* Built by Oldsmobile and approved by General Motors—a double assurance of high quality—the Brougham Four chassis is famous for its economy and endurance records. See the Brougham at our showroom—drive it—test it. You'll find it the most complete car of its price and type.



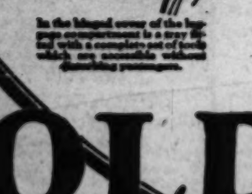
The front seats ride forward giving maximum entrance space for passengers or baby buggies.



The two people ride in perfect comfort on soft deep seat cushions.



The universal bag straps is unmatched in any car of this type.



In the hinged cover of the luggage compartment is a tray fitted with a complete set of tools which are accessible without disturbing passengers.

OLDS MOTOR WORKS, LANSING, MICHIGAN
*Division of General Motors Corporation*

*Price Range: Fours—$975 to $1595; Eights—$1375 to $2025 f. o. b. Lansing*

J. W. LEAVITT & CO.
1150-60 South Figueroa St.
600-99 Los Angeles Bdwy. 300
Branches: San Francisco, Pasadena, San Diego, Fresno, Sacramento, Reno.

# OLDSMOBILE

A PRODUCT OF GENERAL MOTORS



# Hupmobile

The absence of a drip pan on the Hupmobile motor prevents accumulation of grease, oil, and dirt, and consequent fire hazard. It further allows any motor fumes to scatter in air, and not enter the driving compartment. In addition, it permits the motor to cool more readily, and to remain at proper temperature to secure maximum efficiency.

GREER-ROBBINS CO.
Flower at Twelfth
Broadway 5410 CITY DEALERS:
H. W. SWANSON, 6150 Hollywood Boulevard, Hollywood
CARTER & BELER, Pasadena Ave. at Ave. 64, Highland Park

## ...AR DEALER ...AN OLD-TIMER

*...e Automobile Came ...n It Was Infant*

*...h Going in Days of ...e Golden Pioneer*

*...mer Upset Because ...Salem Missing*

...h Pratt, who with his ...ought the Elmar motor ...ompanies some fifteen years ...d not work back over ...ntervening years for the ...ce of the real old-timers of ...h he is one. His name ...e the same route taken ...ny of the present-day ...—the carriage and ...

...e happy business began ...d the Pratt Brothers got ...e control the Elmar. That ...e in the days of the Selden ...e brothers managed to ...e one whole car the first ...ed was not for a fine sea...lowing year when they ...ded to appear before the ...e of the association of ...e manufacturers who had ...d together and agreed to ...ntly under the Selden ...

...e told a patent on an ...ombustion engine it was ...ts forgotten that they ...e the road. Secretary ...ce, by the way, is now ...e of the National Automo...e of Commerce told ...e when they appeared ...ed that the boys could ...e many cars as they had ...e last year. The Pratts ...ed material for 100 cars ...e against the situation, ...ected a connection of ...e to them. But the Pratts ...ne better and it was not ...e Selden was given ...e fallen patient was ...e Pratts manufactur...ne car that infringed on ...ent, and the day of the "li...manufacturer" passed.

...Pratt retains an interesting ...e of the early days of the ...A purchaser received his ...ected it over carefully and ...verything there but the ...e. He wrote to the fac...ed all everything was sat...ry but he would be very ...d the factory would send ...ician by the following ...

...Pratt sold his interests in ...e Company last year and ...ot been about three months ...e a motorcar. He had no in...n buying into businesses, but ...ertainly went to take over ...ership for a car which he ...owned for years. He has ...d new quarters in a splen...building at 1925 South Figu...eet, where he has a com...e of models on display.

## ...E OF BUSINESS ...REASING, REPORT

...e there is something in ...e adage that a new broom ...s clean, is indicated in the ...ent business at the Robert ...Corporation, distributors of ...ar cars.

...ce in speaking out all the ...ers of red tape and in...ies," states Mark Eckert, ...ent and treasurer of the cor..., "and installing a sys...em is of real benefit to the ...present and prospective owner of ...


...ERO

This is one of the features that make ...ump the choice of ...tions desiring effi... accurate rapid serv... their customers.

...ine Pumps and Tanks ...l Pumps and Tanks ...Air Compressors

PUMP ...ayton Co ...S.A

...nd & Howard ...San Francisco

...urate, minutely ad... dial in full view of ...urchaser, assures ...nd exact measure

...wer Cost

...been an outstand...andard of price and

...g now is a price to ...f the Essex against ...ed as comparable to

...any car that even ...quality and ability, ...ollars of its cost?

...et with such quality ...buyers, whether they ...slightly less in cost, ...g Essex quality in ...car?

Phone Bdwy. 6... 603-...

...E X

...bile

...the Hup... ...ulation of ...quent fire ...y motor ...enter the ...on, it per... ...readily, ...tempera... ...ficiency.

...CO.

60081

Hollywood ...Holland Smith


## *Makes an Anchorage on Los Angeles Automobile Row*



Behold the Elmar brougham, one model of a line of fine cars which are to be marketed in this city again. The Elmar has been a stranger for a couple of years, but is well known in the East, where it has been manufactured for fifteen years. George D. Pratt, who, with his brother, first manufactured the Elmar and sold out his interests a couple of years ago, will be the Los Angeles distributor. Sales Manager Walter S. Hayser is standing beside the car.

# More Miles Per Car in WINTER



*by Ray McNamara*

Who Has Driven Farther Than Any Man in the World.

[Copyright, 1923, by the Christy Walsh Syndicate.]

### MISUNDERSTANDING CHOKER CONTROL WILL FOUL SPARK PLUGS DAILY

We have discussed the tuning-up process when the control lever is in full choke position. It is equally important that the choker valve be inspected in its off position. As a rule a stop is provided for the valve lever so that it cannot be pulled or turned beyond full opening. See that butterfly valve is wide open, any slight angle will cause restriction of air, thus reducing power and speed, and rendering the carburetor more difficult and often impossible to adjust. This is usually the cause of irregular operation of motor and wasting fuel, fouling of spark plugs and apparent oil pumping action of pistons.

In the case of dash and controls that connect with levers to needle valves or spray nozzles, follow your instruction book closely on these. See that lever hits the stop in the full off position and that all connections are securely locked.

**GET ACQUAINTED**

The most important thing in connection with chokers or dash controls is to learn the off and on positions. In some cases a stop in each direction indicates full off and on location. This usually applies to the "push and pull" type. However, in the case of the levers that rotate with rich and lean graduations, the pointer usually goes beyond the "lean" mark for full off position, before the stop is reached and in the other direction beyond the "rich" mark, before it hits the other stop. You can readily see the danger of being misguided by these marks in the event that choker control is not adjusted to register with the "rich" and "lean" marks.

I have seen cases of spark plugs fouling daily, because the pointer did not register properly with the marks. The owner was operating his car with the lever at the lean mark, when it required approximately another one-fourth turn to reach the stop in the off position. Likewise he found extreme cold starting hard, because the choker was not full on with the pointer at the "rich" mark. Therefore, when purchasing a new car, always form an acquaintance with the characteristics of the controls on that particular make of car.

## PUBLIC SETS PRICE ON USED MOTOR CARS

### THAT'S WHAT MAN IN CHARGE OF DODGE USED BUGGY SALES SAYS

Contrary to the prevailing opinion that prices of used cars are set arbitrarily by the firms who sell them, G. L. McLeod, manager of the used car department of the Albertson Motor Company, Dodge Brothers dealers, explains that the public in general set used car prices.

"What people want they get and strange as it may seem they get it pretty close to their own price eventually," says McLeod.

"It all goes back to that be-whiskered old law of supply and demand. Oversupply decreases demand and causes prices to fall. When that condition exists in the automotive world men who make a business of selling new cars and to whom the used car is only a secondary feature or a means to an end, are bound by that public appraisal. We don't want used cars, they say, and so used car values just naturally have to drop.

"On the other hand when something happens to limit the supply of new cars, and a large number of people can't get them, or at least can't get them as quickly as they want them, then they turn to the used car as the next best thing and the quickest way to get reasonably dependable transportation relief. Then used cars are in demand, the dealer can get more for them, and as a result can some times offer a bit more for them on a trade-in."

## *Rickenbacker Factory Adds to Facilities*

[EXCLUSIVE DISPATCH.]

DETROIT, March 3.—A cheer of applause went up at the Rickenbacker Motor Company's plant this week when the doors of the archway joining the new building to the old plant were opened and the production line extended into the new portion of the rapidly expanding factory.

With the added factory facilities, it was said, production would be increased by March 1 to a figure enabling the manufacturers to build three times as many cars in 1923 as in the opening year of production.

March will mark the beginning of the fifteenth month of production at the Rickenbacker factory. Each month the organization has enlarged.

With the cold Michigan winds blowing and the mercury dropping to uncomfortable levels the Rickenbacker builders are warm and comfortable in their model factory. Heat is blown through overhead tubes to every part of the factory.

The snow is, however, hampering incoming materials. Rickenbacker company trucks bearing materials from the northland were snowbound at Holly, Mich., for three days in great drifts.




It drives like a roadster, this new Lexington Coupe! Trim and low-hung, it is remarkably effortless to handle.

The most advanced improvements in closed car coach work, combined with the unusually rigid chassis, produce a stability that keeps this car free from rattles and squeaks.

The famous Ansted Engine is ideal for a closed car because of its quietness, flexibility, and absence of vibration.

This Coupe seats four adults and has unusually ample luggage space. Come and see it or phone for a demonstration.

Lexington Los Angeles Co.
Figueroa at 16th St.
Los Angeles

Lexington
MINUTE MAN SIX


## SOME MOTORISTS TREAT THEIR MOTORCARS LIKE LAWN MOWERS

It is said that some motorists are under the impression that any old lubricant is good enough for a gasoline engine. They wouldn't put an inferior lubricant into the motor that drives their phonograph or into their wife's sewing machine, but they are profoundly indifferent as to what goes into the crank case of their far more expensive automobile.

D. R. McBryde, of the McBryde Lubricating Service here, says that scarcely a day passes in the routine of conducting his business that he does not receive fresh evidence of the general prevalence of this indifference among the motoring public.

"Not long ago," he says, "I received a phone call from a man who asked that I come after his car and lubricate it. I went to his garage after the car myself. While there I asked him what kind of oil he was using in the crank case of his car. He told me. Then I happened to notice a five gallon can of very fine motor oil on the shelf. I asked him what he used it for. He pointed to an electric motor there in his garage.

"Well I was flabbergasted. My professional ire being aroused, I proceeded to tell him rather frankly what I thought of his judgment. The oil he was using in his gasoline engine cost two and a half times as much as the oil he used for his automobile. The gasoline engine cost him perhaps $200 while his automobile cost over $4000. The inconsistency of his choice of lubricants had never occurred to him."

## MILLION STEEL ANALYSES

Evidence of the extreme care which the successful automobile manufacturer must employ in all the various processes of his car's construction, that it may not fail in its mission of service, is no more forcibly exemplified than in the metallurgical departments in almost any one of half a dozen or so of the great factories.

As long as thirteen years ago, for example, the Peerless Motor Car Company, of Cleveland, began to attract the attention of the entire industrial world with its exhaustive research in the selection and choice of materials entering into the make-up of its products, according to Stanley W. Smith, of Stanley W. Smith, Inc., Peerless distributors for Southern California.

It was at this time that Peerless first organized a definite and distinct department for its metallurgical development. Since then, Peerless has filed statistics on its own steel tests alone to the number of more than 1,100,000.

One of the first things done after the formation of the new department was to gather together all the best known steels of England, France, Russia, Germany, Austria, Holland, Belgium and the United States. These were exhaustively analyzed and subjected to almost innumerable tests to determine their adaptability for automobile requirements.

It took the company five years of intensive research and testing work to analyze and test the better grade of steels on the market at that time, according to Smith. Since then every other steel subsequently developed has had the same careful analysis.

## *BUICK IS SHOUTING ABOUT IT*

### *Completion of Millionth Motor is Cause for Much Celebration at Factory*

[EXCLUSIVE DISPATCH.]

FLINT (Mich.) March 3.—Accomplishing something that no other manufacturer with the exception of Ford has done, the Buick Motor Company is awaiting with considerable elation the completion of its 1,000,000th motor.

Rejoicing at the Buick plant indicates that the millionth completed car is but a few days distant—and building a million automobiles is no insignificant achievement.

It does not detract in the least from the marvelous accomplishment of Ford to say, as is being freely said in automobile circles, that the Buick record is in many respects just as wonderful. For years Ford has been standardizing on quantity production of a single chassis and but five body models, while Buick has built a diverse line. At present, for instance, the Buick models include fifteen passenger cars and a truck.

So the Buick folks are proud, and justly so. Out at the North Flint plant there are expressions of mutual admiration and rejoicing among the men who have co-operated in achieving the mark now being celebrated.

The millionth Buick motor, just produced, and the millionth Buick car, soon to make its advent, arrive in the twentieth anniversary year of Buick. The Buick company was organized in 1903, and its production in that year was just sixteen automobiles. Today it is building more than 16,000 cars each month in its American plants alone.

## AUBURN BROUGHAMS ARE NOW ON SHOW

The new Auburn broughams—the latest addition to the Auburn closed car line—have arrived at the display rooms of the W. J. Burt Motor Car Company, Auburn distributors, Pico and Hope streets, and during the past week have attracted considerable attention.

In speaking of the Auburn brougham, Mr. Burt said, "All the beauty, dignity and character for which Auburn cars have been noted are present most emphatically in this brougham. The car makes an extraordinary impression on all those who see it. For so low and compact a body, it is exceptionally spacious—allowing ample leg and head room."





CUPPLES CORD
30 x 3½ $10.95

Everyone dealing with us is assured of receiving a full dollars worth of dependable merchandise for each dollar spent. We are not maintaining an elaborate place of business—our rent is low—our labor cost is small. The economies we are able to effect in operation are passed on to our customers.

We are direct FACTORY DISTRIBTORS of CUPPLES CO., St. Louis—in business over 70 YEARS.

| SIZE | Fabric Slip CORDS | Over Size CORDS | TUBES |
|---|---|---|---|
| 30x3 | $10.95 | | $1.45 |
| 30x3½ | 10.95 | $13.50 | 1.65 |
| 32x3½ | 14.25 | 19.00 | 1.80 |
| 31x4 | 18.50 | 21.00 | 2.15 |
| 32x4 | 17.80 | 21.50 | 2.25 |
| 33x4 | 19.00 | 22.00 | 2.35 |
| 34x4 | 19.40 | 23.75 | 2.50 |
| 33x4½ | ..... | 28.90 | 2.75 |
| 33x4½ | ..... | 29.70 | 2.85 |
| 34x4½ | ..... | 30.50 | 2.95 |
| 32x4½ | ..... | 31.50 | 3.05 |
| 33x5 | ..... | 36.60 | 3.60 |
| 35x5 | ..... | 38.15 | 3.85 |

10,000 MILE GUARANTEE
NO SECONDS

MAIL Orders shipped same day Your Approval Pay Postman on Arrival

PATTERSON TIRE CO.
Direct Factory Distributors
239 South Los Angeles St.
Los Angeles, Cal.





When your car runs *wild!*

USUALLY the trouble lies in your brakes. They may need tightening. They may need re-lining.

The best way to find out is to drive 'round to a service station or garage and get some expert opinion.

"Expert opinion" is carried in stock only at the best places in town. These are the places that also carry Johns-Manville Non-Burn and put it in your brakes for safety's sake.

Their names appear at the bottom of this advertisement.

Drive 'round!

BRAKES are safer and last longer with

JOHNS-MANVILLE
NON-BURN
Asbestos Brake Lining

These Dealers endorse, sell or apply Johns-Manville Non-Burn:—

BRAWLEY HARDWARE CO. Brawley, Cal.

KERN COUNTY

CLASS A MOTOR CO. 19th and L Sts., Bakersfield
EAST SIDE GARAGE & MACHINE SHOP 601 Baker St., Bakersfield
HUBBARD'S GARAGE Bakersfield
PIONEER MERCANTILE CO. Bakersfield, Cal.
MARICOPA GARAGE Maricopa, Cal.
TAFT MOTOR CO. Taft, Cal.

LOS ANGELES COUNTY

EAGLE GARAGE 20 S. Garfield, Alhambra
E. R. SWINGER 12 N. Garfield, Alhambra
WALLACE SERVICE STATION Huntington Dr. at Garfield, Alhambra
BOCKMAN'S GARAGE Arcadia, Cal.
STANDARD GARAGE Arcadia, Cal.
S. W. KNIGHT 222 W. Center St., Azusa
BEVERLY DRIVE GARAGE 415 Beverly Dr., Beverly Hills
A. S. NICHOLSON Hispanic and San Fernando Sts., Burbank
HARRY W. WATSON CO. 130 No. Glen St., Burbank
ALAMO GARAGE Chatsworth, Cal.
DOWNEY MOTOR Downey, Cal.
VICTOR J. HUPP Lawndale, Cal.
ALLEN H. PAULI 912 W. Palm, Gardena, Cal.
WM. H. HOOPER CO. Lankershim & E. Doty, Glendale
C. V. JELLISON 2000 So. Brand Blvd., Glendale
MAGNOLIA GARAGE 604 So. San Fernando Rd., Glendale
MURPHY-POWER SERVICE GAR. 373 South Brand Blvd., Glendale
OLD TRAIL SERVICE STATION Los Feliz & San Fernando Rds., Glendale
PLATT'S AUTO SUPPLY 125 So. Brand, Glendale
HARRY E. WHITE, 1200 Brand and San Fernando Blvd., Glendale
C. V. BERRY 1040 El Centro, Hollywood
WALL & BYRNES 6051 South Manion Blvd., Hollywood
KILGORE & SOPP 201 No. Pacific Blvd., Huntington Park
OWL GARAGE, INC. 120 So. Pacific Blvd., Huntington Park
CHAS. HULBERT GARAGE Inglewood
G. F. SMITH'S GARAGE Lankershim
W. S. KAUFFMAN Lankershim
AUTOMOTIVE ELEC. CO. 742 E. 4th St., Long Beach
C. B. BELLOWS 24 Locust Ave., Long Beach
CHRISTENSEN AUTO SUPPLY 142 American, Long Beach
F. LEIGH McKENZIE 2620 American, Long Beach
WHITE GARAGE, INC. Long Beach, Cal.
AGNI GARAGE 640 San Pedro St., L. A.
ALEXANDRIA GARAGE 433 So. Grand Ave., L. A.
APPERSON MOTOR CAR CO. 1020 So. Figueroa St., L. A.
HAROLD L. ARNOLD, 7th & Figueroa Sts., L. A.
ART'S HARMON SERVICE 1527 W. Pico, L. A.
A TO Z VULC. WKS. 4319 Whittier Blvd., L. A.
BAGGE BROS. 2532 E. 1st St., L. A.
J. V. BALDWIN MOTOR CO. 12th and Figueroa, L. A.
BANNON & McGUIRE 6270 Manchester Ave., L. A.
BEASLEY BROS. 1740 E. Slauson, L. A.
JOHN C. BLOOM 4600 So. Vermont, L. A.
BLUE RIBBON GARAGE 1000 S. Main, L. A.
BRAKE LINING SERVICE CO. 420 W. 10th St., L. A.
BUICK SERVICE, R. E. SAVAGE 1200 S. Hill, L. A.
BUSHLING BROS. 701 W. Washington, L. A.
CALIFORNIA GARAGE 981 So. Burlington, L. A.
DON CANN 1701 E. 1st St., L. A.
CINEMA GARAGE 1073 No. Western Ave., L. A.
THE DODGE SHOP 615 So. Figueroa, L. A.
EDENDALE GARAGE 2324 Glendale Blvd., L. A.
F. & M. GARAGE 231 No. San Pedro St., L. A.
WINSLOW B. FELIX 7th and Olive, L. A.
J. E. PENBKE 1707 So. Alvarado St., L. A.
PIG-VERN GARAGE 2427 So. Figueroa, L. A.
DON FINKLE'S GARAGE 2327 W. Jefferson St., L. A.
FIRST STREET GARAGE 215 E. 1st St., L. A.
FORD AUTO REPAIR 4251 Beach Ave., L. A.
H. W. FREEMAN 4750 Beach Ave., L. A.
FREITAS & WALKER 2007 No. Main, L. A.
GARLAND & JONES, INC. 4000 W. 6th St., L. A.
HILL & McCREADY 2231 W. Pico, L. A.
HOLLY MOTOR SALES, INC. 2000 Pasadena Ave., L. A.
HOTEL CLARK GARAGE 4th and Olive Sts., L. A.
I. X. L. GARAGE 407 San Fernando Rd., L. A.
JEFFERSON GARAGE 1350 E. 50th St., L. A.
K. A. K. SERVICE STATION 54th and Vermont L. A.
KURTH'S GARAGE 610 Hollenbeck Dr., L. A.
LEXINGTON LOS ANGELES CO. 1800 South Figueroa, L. A.
LISBEY'S REPAIR SHOP 1075 W. Temple St., L. A.
CHAS. R. LIVINGSTON 320 W. 10th St., L. A.
LONGFELLOW SHOPS, 1302 So. Flower, L. A.
L. A. MOTOR SUPPLY HOUSE 11th and Main Sts., L. A.
MAIN SERVICE GARAGE 1040 So. Main St., L. A.
MASTER SERVICE, INC. 1010 W. 20th St., L. A.
MAXON'S AUTO SUPPLY 857 So. Main St., L. A.
McGILL MOTOR CO. 1223 So. Figueroa, L. A.
MENIER & DENIER 1632 W. 10th St., L. A.
WALTER H. MURPHY MTR. CO. 902 So. Hope St., L. A.
NEW ACME GARAGE 2007-A No. Main St., L. A.
NEW OWL GARAGE 4218 Beach Ave., L. A.
OFFICIAL STUTZ SERVICE 646 W. Washington, L. A.
NORTON & NORTON 1275-85 So. Broadway, L. A.
QUALITY SERVICE STATION 2029 Pasadena Ave., L. A.
RED'S BUICK REPAIR 915 W. 10th St., L. A.
J. G. REMP, 1320 W. 7th St., L. A.
A. L. REULAND 4225 So. Park Ave., L. A.
RICHEY & SNYDER 1232 No. Western Ave., L. A.
SANTA BARBARA & VERMONT GARAGE 950 W. Santa Barbara, L. A.
SPENCER-KENNELLY, INC. 1201 and Olivia, L. A.
STAR GARAGE 1215 W. 23d St., L. A.
S. A. STARK GARAGE 2120 W. 10th St., L. A.
STUTZ SERVICE STATION 641 W. Washington, L. A.
H. N. TRIPP 1000 So. Grand Ave., L. A.
TREMBLE GARAGE 2211 Whittier Blvd., L. A.
TROY MOTOR SALES CO. 725 Olive St., L. A.
WELCOME GARAGE 2220 Glendale Blvd., L. A.
DAVE WEST 940 S. Los Angeles St., L. A.
WESTERN AVE. GARAGE 215 Western Ave., L. A.
WESTLAKE PARK GARAGE 2424 W. 7th St., L. A.
WHITE GARAGE OF L. A., INC. 812 S. Olive St., L. A.
WOODWARD GARAGE Pico and Alvarado, L. A.
J. K. MORRIS Temple, Cal.
J. W. DOTY Newhall, Cal.
AKRON VULC. WORKS 85 W. Colorado, Pasadena
BUICK REPAIR SHOP 70-72 W. Green, Pasadena
HOWARD AUTOMOBILE CO. 257 W. Colorado, Pasadena
KELLER BROS. 31 S. Raymond, Pasadena
WALTER H. MURPHY MTR. CO. 255 W. Colorado, Pasadena
PERN OIL & SUPPLY CO. 83 W. Union St., Pasadena
PIONEER MOTOR CO. 1097 E. Colorado, Pasadena
YERDOCK VULC. WORKS 30 E. Union Ave., Pasadena
CLARK BROS. 229 So. Main St., Pomona
GATES & ZANDER 130 E. Monterey, Pomona
J. F. JONES CO. Pomona
OPERA GARAGE Pomona
WARREN PENN Pomona
WORLD GARAGE 2nd St., Pomona
J. S. McINTYRE San Dimas
SAN GABRIEL GARAGE San Gabriel
O. C. SUNDY 2nd & Utah, South Monica
CLAUDE C. HAWORTH 230 South Manion Blvd., South Monica
WOODS GARAGE Sawtelle
HOOS MOTOR CO. 912 Fair Oaks, So. Pasadena
MISSION AUTO & REALTY CO. 1014 Mission St., So. Pasadena
SCHULTZ PECKHAM & SCHULTZ Torrance
W. L. HEINICKLE Venice
J. W. COX MOTOR SALES CO. Whittier
C. I. DORN 719 N. Bright Ave., Whittier
AAB. A. MILLER GARAGE Whittier
J. D. STALL Whittier

ORANGE COUNTY

BARTON & BOOTH 123 So. L. A., Anaheim
CHAS. H. MANN 219 S. L. A., Anaheim
C. J. HENNO Anaheim
HARRY D. RILEY Anaheim
BOB WHITE CO. 332 W. Center, Anaheim
TREBAINE'S GARAGE Brea
A. E. WRIGHT Buena Park
KEITH & STAGGEMOOLE Fullerton
LILLIAN E. VARNER Fullerton
KIMBALL AUTO SUPPLY 167 Chapman St., Orange
WHILE'S GARAGE, Orange
O. L. DAVIS 200 E. 4th, Santa Ana
EDGAR A. HAYS 800 E. 4th, Santa Ana
O. A. BALEY 320 E. 4th, Santa Ana
PRESTON & LUDDEY 214 E. 4th St., Santa Ana

RIVERSIDE COUNTY

GRAHAM & WILSHEY Elsinore
W. STEWART BUTTON 1040 Main, Riverside
CENTRAL GARAGE CO. Riverside
FORSYTHE BROS. Riverside
GLENWOOD MISSION GARAGE Riverside
RIDDINGOFF GARAGE 420 Main St., Riverside
RIVERSIDE MOTOR SUPPLY Riverside
O. A. ROACH SERV. STATION 9th and Market, Riverside

SAN BERNARDINO COUNTY

KRAUSE GARAGE Central & Riverside Dr., Colton
O. E. GARAGE Redlands
WOLFE & COUCH Palm & Transit, Redlands
J. H. C. MOTOR REPAIR CO. 400 Orange, Redlands
STUTZ BROTHERS 4th & Union, Redlands
ED BEEBER San Bernardino
SAN BERNARDINO MOTOR CAR. San Bernardino

SAN LUIS OBISPO COUNTY

GARCELLOS & MORGAN Arroyo Grande
DODD-STEEP & CO. 671 Higuera, San Luis Obispo
O. H. KAHN & CO. 1000 Monterey, San Luis Obispo
H. S. HAMPTON & SON Santa Margarita

SANTA BARBARA COUNTY

GUADALUPE GARAGE Guadalupe
CHADSEY & MARAB Orcutt
H. A. DURKEE State and Barbara, Santa Barbara
EL CAMINO REAL MOTOR CO. Santa Barbara
W. C. LOGAN & CO. Santa Barbara
SEXTON & SIMPSON Santa Barbara
WESTERN MACH. & FDRY. 420 State St., Santa Barbara
WOOD'S GARAGE Santa Barbara
W. H. CRAKES Santa Maria
TONY SODERICK Santa Maria

VENTURA COUNTY

JOHN SPOARL Fillmore
FULWILER'S GARAGE 200 W. Main St., Santa Paula
MISSION TIRE & OIL CO. 327 Main St., Ventura
RICHARDSON CO., INC. Ventura

# STRAIGHTEN OUT THE ROAD KINKS

### *Redlands Making It Easier for Motorists*

### *Entrances and Exits to be Made Plainer*

### *Pavement Planned for the Principal Streets*

[EXCLUSIVE DISPATCH]

REDLANDS, March 3.—Redlands is slowly but surely straightening out the motor-road entrances and exits to the city, so that the driver unacquainted with the city will have no trouble in finding his way in and out soon.

There have been but two bad places for some time. One of these was the Yucaipa and Ocean-to-Ocean highway. Now the road will be made easy to find because of the extension of Beacon street through the orange grove to connect with Roosevelt, making a broad and unmistakable highway with only one turn.

State street, the main business street of the city, having no western outlet, has caused some trouble. Plans are to make a broad turn at the Elks' Club and sign this in such a way that motorists can travel a half block and be on Citrus avenue, which leads into Brookside avenue and then out of the city and over the best-known highway.

These roads are all to be paved and put in the best kind of condition so that people who come in and out of Redlands will find the roads inside the city just as good as those of the county.

## CRISPIN IS NAMED SERVICE MANAGER

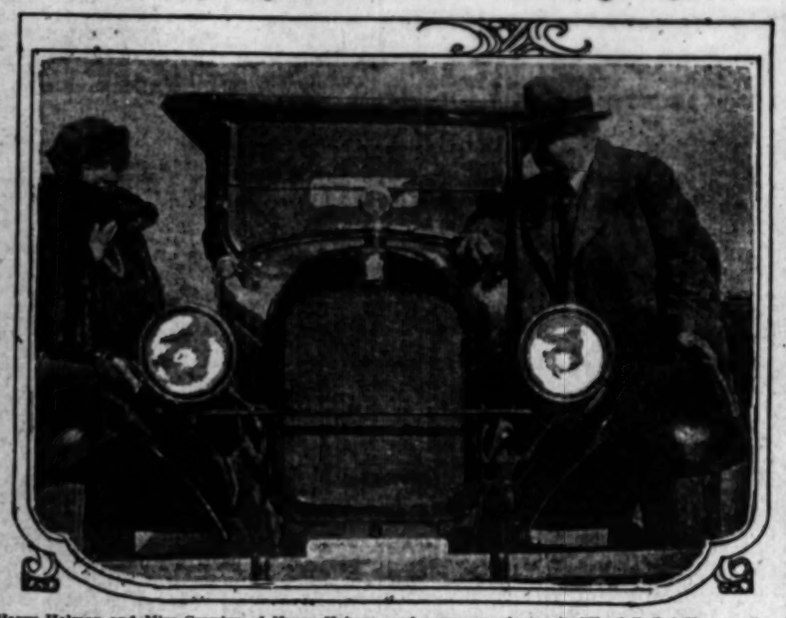
### CLIPPINGER AND KINCAID FORTIFIED WITH VETERAN AUTOMOBILE MAN

A. E. Crispin, veteran automobile service man, has been named manager of the service department for Clippinger-Kincaid, Inc., local Chevrolet dealers, it is announced.

Appointment of Crispin, who is well recognized as a specialist in up-to-date Chevrolet service, is looked upon as one of the most important first steps in the successful reorganization of the firm's service department. Under the direction of "Chris," as he is familiarly known in local automotive circles, the new campaign of complete 24-hour service, already outlined by Manager H. W. Curtis, is now under way.

Working with Crispin is a highly trained corps of men, under the immediate leadership of Charles Nalson, another well-known service man and for five years connected with factories of the General Motors Corporation. As outlined by these specialists the service plan is being put on a systematic basis of factory-like efficiency. The various steps in the process of servicing a car are divided among various men, each of whom is especially fitted for his particular task.

## *"Getting Acquainted" With Our Highways*



Harry Holman and Miss Crowley of Harry Holman and company, playing in "Hard Boiled Hampton" on the Orpheum circuit, have been seeing the Southland through the medium of a Durant four, loaned them by Manager H. C. McVey of Durant-Stevens Motors, Inc., Durant distributors.




BY JAMES W. MARSH

Question: I am a constant reader of The Times and have frequently found good suggestions for the automobile owner in the Question and Answers column. Will you be so kind as to tell me how to make a Ford start easily? Sometimes my car starts easily and sometimes it has to be cranked for a long time, what is the cause of such a condition?

J. M. J., Lindsay.

Answer: To make a Ford start easily your engine should be clean, free from carbon, valves properly ground, pistons rings and cylinders in good order, crank case properly supplied with medium thin oil and the ignition system in first-class order. With other parts in good order check up the ignition system as follows: Remove and wash the commutator in gasoline; if the roller or race is worn replace with new parts; it does not pay to attempt to repair either of these. The commutator should be oiled daily with thin oil. Be sure that the wires which run from the coils to the posts on the commutator are clean and covered with insulation. If the insulation is broken or worn through at any point discard it and put on new. There is no other one thing about a Ford so dangerous as broken insulation; it is the cause of nearly all kicking which so often results in broken arms. Inspect the magneto contact ring to which the wire is fastened which runs to the coil box. To remove it remove three screws which hold it down. Clean it and be sure that contact with the coils is perfect. Remove and clean, test and adjust the spark plugs. Take them apart to clean and test. The points should not be more than .031 of an inch apart. This is very important because the engine will start hard if the plugs are set too wide and will not run well if too close. To adjust the coils an ammeter should be used and the adjustment made so that a strong 5-16 inch spark is produced when about one ampere flows through them. If the secondary spark is thin and wiry and there is a bright hot spark between the vibrator points, it is an indication of defective condenser. In this case there is nothing to do but to install a new coil unit or use a master-vibrator. The master-vibrator is a valuable accessory and will pay for itself. Be sure that the secondary wires from the coils to the spark plugs do not touch each other or any part of the engine. They should be at least an inch from each other to prevent leakage. With these things all attended to, with the carburetor clean and set a little rich you will find no trouble in starting your car. On a very cold morning put a cloth saturated with boiling water on the intake manifold a couple of minutes before cranking.

Q.: What would be the effect on an engine to use salt solution as a decarbonizer, sprayed into the intake manifold? How strong should the solution be?

D. W. M., Wilton

A.: A few years ago very exhaustive tests were made with salt as a decarbonizer in the gas engine cylinder and did not prove safe and satisfactory. In perfectly dry oil it might do but little damage but lubricating oil is seldom free from water and when water is present corrosion and electrolysis is set up which seriously injure the bearings and wearing surfaces. There is no doubt about the removal of the carbon by the application of salt but in the end the loss is greater than the gain. If you wish to experiment with it use a saturated solution.

Q.: Can you tell me how to determine whether a knock is a wristpin, a slap, or a bearing knock?

P. R., San Bernardino.

A.: A bearing knock shows up on a heavy pull up hill; a skirt or piston slap is more noticeable when the engine is cold; a wristpin knock shows up particularly when coasting and is a rapid clattery knock which decreases but little with lubrication.

Q.: Will you be so kind as to tell me through the Question and Answer column of The Times what is used in storage batteries to thicken the electrolyte so it is jelly-like in consistency?

LOUIS W.

A.: The commonest of the thickeners is sodium silicate. This retards evaporation and a battery filled with it does not have to be watered so often.

Q.: Will heavy valveline help to keep a Ford from pumping oil past the piston rings?

C. M. L., Kenmore.

A.: Do not use heavy oil in a Ford under any circumstances; it will make lots of trouble. If your engine is pumping oil have it rebored. The job costs so little and does so much good that you cannot afford to run the engine in the condition you speak of. You will gain power and save money by having this done.

## SOME WET WEATHER HINTS

In an effort to help the motorist, protect the pedestrian and relieve any possible congestion in the hospitals caused from wet weather mistakes, the Willys-Knight and Overland dealers of the city have compiled a list of "Ten Tips" that will also keep the new car new if carefully observed. There are really eleven items but the first one applies to all the other ten so it is not numbered.

Look sharp, keep within your brakes, and be a good sport.

1. Own and give a mentally sorted street sense a reputation contributor. Keep your car well under control so that you will not have to depend on your brakes to make a quick stop on a slick pavement.

2. Watch for pedestrians on the open highway at night. In cool weather they are likely to be bundled up in cloth wraps that decrease their ability. Give them room, and save yourself trouble.

3. The reading is always with us. Don't endanger your own life nor those of your passengers by taking any chances with him. There is too much Volstead liliter about and he may be carrying a load.

4. It takes only one spark to make that tire, or the thief to make the road, so keep your insurance in force even though your car may be out of service for a week.

5. Public rinks on either how crowded they may be are proven no safe streets or in other road. Chains in the road line don't furnish more protection against that bad child that ends in a swerve.

6. Schools are open and the kiddies are dodging hoops and balls. School signs mean just what they say: "Drive Slowly."

7. A judge in the East has ruled that failure to turn a corner does not relieve you of responsibility for the injury or death of a pedestrian or you are blinded by the glare of another car, pull up and wait a while.

8. In the winter time it gets late earlier than in the summertime, necessitating more night driving. Carry extra light bulbs and see that your lights are sufficient to the road so that they won't blind the other fellow.

9. Trucks and trolley cars are bad traffickers any time of year. They travel fast in the suburbs, and they stop quickly at intersections. Watch them, don't try to test them at the grade crossings under any circumstances, and don't follow them too closely.

10. When you are driving in a closed car and it is stuffy or cold and you have all the windows closed you can't hear approaching trains or other vehicles so easily. Make your eyes do double duty. Go slow, for death comes fast enough anyway and we are a long time dead.

## ARIZONA PROUD OF ITS MOTOR-CAR SHOW

[EXCLUSIVE DISPATCH]

PHOENIX (Ariz.) March 3.—The Phoenix motor-car show, sponsored by the Arizona Republican, is declared to have been a great success. The large Shrine auditorium floor was filled with exhibits of twenty-five car dealers, and with much space taken for display of accessories. The show lasted three days and had heavy attendance records each afternoon and evening. Especial consideration was given the entertainment features.

## MANY FAMILIES TWO-CAR FOLKS

### DOUBLE GARAGES INDICATE A DEMAND FOR THE SMALL CAR

Reports from the official building permits offices, showing a big increase in the number of double garages for even the most modest of small homes, reflect the fact that thousands of families have now become "two-car" folks.

This conclusion is drawn by D. H. Thomason of the Thomason Motor Car Company, Star dealer.

Mr. Thomason reports that a big percentage of his sales of Stars, since he took over the new Durant-made line of automobiles, has been to business men who already had one or more machines. Without exception, they were eager to get a car like the Star whose low initial cost, small upkeep expense and staunch, good-looking construction appeal to the man who wants to know how his motoring dollars are being spent.

### JOHN MANSFIELD ARRIVES

John D. Mansfield, general sales manager for the Dort Motor Car Company, is in Los Angeles conferring with F. A. Petrie of the Mission Motor Company on the success of the Dort in this territory. Mansfield is an annual visitor to the Coast and his long connection with Dort as sales manager is one of the outstanding features of the industry.

## FIGURES SHOW BIG AUTO FLOW

Perhaps no better proof of the tremendous growth in the use of automobiles could be offered than the results of a count made by the Grand Central Garage, Grand avenue at Fifth street recently. The count was made, starting at 7 a.m. and ending at midnight, during which time 9906 automobiles passed the corner of the garage. Of this number, 2242 were counted from 7 a.m. to 12 noon, 5369 from 12 noon to 7 p.m. and 1895 from 7 p.m. to midnight. The peak was reached at 5:30 p.m. In the thirty minutes from 5:15 to 5:45, 1146 cars passed, an average of thirty-eight per minute or one every 1 3-5 seconds. Of course, in this count, there were included the cars entering and issuing from the garage, thus swelling the total above normal to some extent, as the Grand Central has a storage capacity of 1000 cars per day.




You see that the gasoline you buy is free from dirt when you get it at the service stations equipped with Keystone Visible Vendor. Look for the big round clear glass reservoir at the top of the pump

KEYSTONE VISIBLE Gasoline Vendor

Made by the Keystone Iron & Steel Wks.

2501 Santa Fe Ave., Los Angeles.

Factory to You

BARTON'S ELECTRA Batteries

For all makes of cars. Guaranteed One Year.

6 Volts 11-Plate..... $15.75
6 Volts 13-Plate..... $18.90
6 Volts 15-Plate..... $21.00
12 Volts 7-Plate..... $22.50

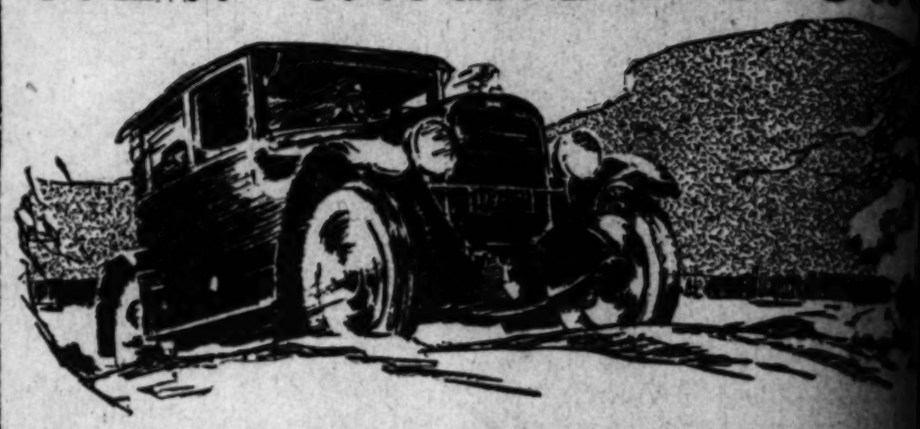
Made in Los Angeles and ships you by

ELECTRA Manufacturing Co.

1231-33 So. Main St.

Mail Orders Filled Promptly.

NEW CHANDLER SIX



Supreme In Performance

YOUR very first ride in the New Chandler Six will prove the sensational power and responsiveness of the new Pikes Peak Motor.

Think what it means to ascend any hill without rushing it! To step on the gas anywhere in the ascent and have the motor respond instantly without a knock or a quiver! To drive a motor that carbon cannot affect either with pre-ignition or over-heating!

Powerful, silent, economical, dependable performance is coupled with strikingly beautiful body style in these new Chandlers.

And instead of an increase, amply justified, there are new low prices on all models.

CHUMMY SEDAN $1695 F.O.B. Cleveland



Pikes Peak Motor BUILT BY CHANDLER

No pre-ignition "ping." No heating—Perfect carburetion.

W. P. HERBERT CO. CHANDLER DISTRIBUTOR

Flower at 11th Phone 604-12

Hollywood Branch—6148 Hollywood Boulevard. Phone Holly 4441.

THE CHANDLER MOTOR CAR COMPANY • CLEVELAND

Gasoline Free

We Give Away Coupon Books

$5.00 $10.00 $15.00 $20.00

Standard Oil Red Crown Gasoline Coupon Books—Good at any Standard Oil Station

NO EXPENSE NO PURCHASE NECESSARY. ALL YOU HAVE TO DO IS REGISTER AT THE TRACT OFFICE OF

City View Heights

We want you to see 'the best there is.' You may not want to buy but you sure will tell your friends about

NEXT AWARD—SUNDAY, MARCH 4, AT 4:00 P.M.—BE THERE!

FEBRUARY 18, AWARDS

| | |
|---|---|
| Dr. C. Tillmanns, 9524 S. Vermont | $ 5.00 |
| William Ost, 315 W. 98th | 5.00 |
| Mr. Max Weiner, 4416½ S. Vermont | 10.00 |
| H. E. Canfield, 2417 S. Hoover | 5.00 |
| Mrs. J. Sheridan, 142 W. 91st | 15.00 |
| Mrs. Grant Harris, 432½ West 75th Street | 5.00 |
| S. R. Forshan, 509 Indiana Court, South Pasadena | 20.00 |
| E. L. King, 1005 Orme St. | 5.00 |

FEBRUARY 25, AWARDS

| | |
|---|---|
| Mrs. A. Hahn, 334 W. 78th Street | |
| Mrs. A. M. Knouse, 4187 Dalton Ave. | |
| P. J. Degger, 941 Palm Terrace, Pasadena, Calif. | |
| Clifford Niver, 3022 Blanchard St. | |
| W. C. Strickland, 225 W. 89th Street | |
| R. A. Kelsey, 2011 23rd Ave. | |
| Mr. R. J. Smith, 1124 W. 87th Street | |
| Mrs. C. Snell, 360 W. 48th | |
| T. J. Wagner, 1112 W. Manchester | |
| Mrs. R. Weber, 3309 Granda St. | |

How to Get to the Tract

BY STREET CAR—Any yellow car, and transfer to Hoover street car marked "F" and go to our branch office, 8519 Vermont Avenue, where our representative will meet you.

BY AUTO—South on Vermont Avenue to Manchester and thence West on Manchester to tract office.

Send Me "Free Gasoline" Coupon For Full Information.

Name .....

Address .....

Phone .....

POTTER & SMITH SUBDIVIDERS

Suite 226 Loew's State Building Phones: Pico 5-4-8-9 and Vermont 6-0-2-8 707 South

## Local Salesman Displays His Enterprise





...ing baggage compartment on a tilting rack shown in the ...above is the inventor, of Robert Rohne, a Reo sales... The photo below shows how the rack looks when in normal ... and exposes the inventor himself.

## New Design Is Worked Out by Reo Salesman

A new model of the Reo Six, called the Suburban made its appearance on the streets a few days ago and attracted quite a bit of attention on account of some new features that have been incorporated in the design, which was worked out locally.

Two of the new features are a novel expanding baggage compartment on a tilting rack and a tonneau windshield that disappears. The car used for coversion into the Suburban was a seven-passenger touring type. The ordinary folding top was removed and a permanent top built instead, which has inclosed sides with plate-glass windows extending to the edge of the tonneau doors. The space above the door is completely filled by the wing of the tonneau shield giving an entirely closed rear compartment whenever desired.

When the tonneau shield is not desired it folds up compactly and swings up against the ceiling of the top where it is firmly secured with two thumb screws.

This new design was worked out by Robert Rohne of the Reo sales department as were the novel trunks and trunk-rack. Behind the tonneau Rohne has had built a trunk large enough to carry one or two suit cases or quite a number of parcels. Just behind the trunk stands the spare tire. When more carrying space is needed the trunk and tire are swung back and down ninety degrees so that both lie horizontal. False sides on the trunk open up to make a much larger additional compartment capable of storing a good-sized camp outfit. The original trunk is still available as before for the carrying of parcels or hand baggage without disturbing the larger compartment that has been constructed over it. The spare tire swings under the baggage but is still accessible in case a tire change has to be made.

In pointing out the advantages of the new features on the Suburban Byron C. Foy, manager of the Reo branch, said it has been found that an ever-increasing number of motorists want their cars equipped so that they can travel anywhere and have accommodations for baggage.

## EXPLAINING GASOLINE ACTIONS

...though gasoline does not reveal ...ations to a casual observer, ...is not a simple liquid like water ...ished, but is in reality a mix... ...of a great many liquids which ...widely from one another in ...ation to boiling point, inflam... ...ity, etc.

...Before the best illustration ...n offer as to the character ...ssible it is to compare it to the ...ent kinds of fuel you use ...ur light a fire in a fur... ...ace. Harry Ries, sales man... ...for Keith O. Aitkenay, Inc., ...ou take some paper, then ...d last of all, coal. A ...lights the paper, the paper ...s the kindling and the kind... ...ires to the coal.

...exactly similar set of ex... ...takes place in the cyl... ...of your motor. The electric ...from the spark plug lights ...ortion of the gasoline ...ich at the lowest tem... ...and which are the most ...those in turn light ...require a higher tem... ...for ignition, and finally ...temperature is high enough, ...called heat-test 'ends,' ...consumed roughly to kero... ...burns ignited.

...In the old days, when a few ...of gasoline would evaporate ...your hand almost instantly, ...was very volatile, or in ...words, was almost all 'paper ...' Nowadays, there is ...of heavier elements, or 'coal' ...with it. To get your fire ...in the cylinder you have to ...the mixture in order to get ...of the 'paper and kind... ...which is all that ignites while ...flame is said. The unburned ...or 'coal' either ...by disappearing in the ex... ...inlet or passes the pis... ...dissolves in the crank case ...and spoils the ...quality of the oil.

...It is the condition which ...Packard Proprietary remedies and ...devices provide for much of the ...economy of the Packard ...motor, both fuel and oil. ...is an exhaust heater which ...operates until the motor ...warm, but it is a preheating ...in the carburetor which ...a part the mixture the in... ...gives you on the starter, for ...starting in the feeblest ig...

...nites a flame in the fuelizer chamber and commences to warm and dry the mixture that is going to the cylinders.

"The fuelizer has been a valuable feature of Packard construction for many years, and each year is more and more appreciated by Packard owners because the quality of fuel is still declining."

## Murphy's and Hearne's Cars on Exhibition

One of those interesting stories of the speedway—a natural mix-up which occurs when cars are roaring around an oval at blinding speed—came out last week at the Durant-Stevens, Inc., show of the Murphy and Hearne racing machines.

Eddie Hearne, who finished in fourth place, just behind Ralph De Palma, stated after the race that he and his pitmen became confused as to his standing in relation to De Palma. When the latter went out with tire trouble, Hearne figured that he went back into fourth place instead of third. He believes that had he known his true location, that he (Hearne) could have crowded his Durant Special a bit and, perhaps fought Ralph out of his third.

Both Hearne's car and Jimmy Murphy's great record-breaking Durant Special which won the big race, were shown at the race-car salon held last week by Durant-Stevens, Inc. Hundreds of visitors visited the salesrooms and viewed the victorious race cars and took occasion to give the "once over" to the stock Durant "fours" and "sixes," latest models of which also are being shown.

### CONTROL WATER FLOW

The use of automatic thermostats to control the circulation of water through the radiator is covered by several patents held by Cadillac. Thermostats, incorporated in the water pumps, operate balanced valves which cut off the supply of cold water from the radiator until the temperature of the engine rises to that of efficient operation.

## SOFT FOR BUS COMPANIES

The increasing number of tourists coming to Los Angeles and Southern California have made it necessary for the transportation companies to greatly increase and improve their facilities. This is especially true of those companies operating sightseeing busses.

Quick to realize the need of a coach more comfortable and luxurious than the conventional type as used heretofore, the Moreland Motor Truck Company has designed and built a new model tourist coach. Some time ago, when the new Moreland underslung coach chasses were first put into production, the possibilities of developing a de luxe touring model were seen, and work was immediately started on a body suitable for this service.

In designing and building both chassis and body, safety and comfort were the prime requisites. To reach the highest possible degree of safety, the danger of overturning was eliminated by the use of the underslung chassis. All possible comfort for the passengers was obtained by the use of specially constructed upholstery and other interior details. Easy entrance and exit were assured by providing extra-wide doors and by having the distance between the seats much greater than is usual in the ordinary type of sightseeing bus. As an added convenience, a rear compartment was constructed. Entrance to this compartment is by means of a door at the rear of the coach. Two individual de luxe chairs are placed in this space while on short trips, and for long intercity trips this compartment is utilized as a storage space for baggage. While serving as a baggage space, the chairs are removed and the upholstery is protected by canvas covers.

Two of these coaches were recently delivered to the Golden State Auto Tours Corporation for their select tourist service covering such trips as Los Angeles to Santa Barbara, Riverside and San Diego. These coaches will operate from the corporation's terminal at the New Rosslyn Hotel.

## TUCSON-PHOENIX HIGHWAY READY

[EXCLUSIVE DISPATCH.]

TUCSON (Ariz.) March 3.—The Tucson-Phoenix highway via Casa Grande and Sacaton now is finished, except for a stretch of a few miles of desert travel between the Gila River and the end of the cement paving, five miles south of Chandler. This route is claimed to be eighteen miles shorter than the official highway via Florence, it is handicapped mainly by the fact that the Gila must be forded at Sacaton, though this has stopped traffic only a few days within the past year. In another year a bridge will be provided a few miles east of Sacaton, but, owing to its location, travel is expected to cross the channel as at present, save in flood seasons. On neither route is there a single grade between Tucson and Phoenix.

## Health of the Industry Shown by Paige Prexy

[EXCLUSIVE DISPATCH.]

DETROIT, March 3.—The healthy condition of the motor industry is reflected by a comparison of the production and sales of the Paige Detroit Motor Car Company for the first two months of this year with 1922, according to Harry M. Jewett, president.

In January and February, 1923, the sales were 350 per cent greater than the first two months of the previous year, the production, planned in the expectation of the best possible market conditions for similar periods were only 361 per cent greater, says Jewett. As head of one of the ten automobile concerns in the United States which hold the enviable position of manufacturing 90 per cent of the automobiles built in the United States, Jewett believes that the figures of the Paige company are representative of conditions in general in the industry.

The sales figures from the percentages were made up from orders actually in the factory. It can readily be seen, says Jewett, that it will be impossible for the Paige and Jewett cars to be produced anywhere near the number needed to fill these orders.

## PREDICTS FLOCK OF MOTOR CAMPS

### DEALER POINTS ADVANTAGES OF STOPPING-PLACES TO THE TRAVELER

"The time is not far distant when every city in the country will have a municipal motor camp. The fact that 300 cities now have municipal motor camp sites constitutes one of the greatest tributes to the automobile as a factor in helping American citizens see their country first."

Thus Reeve Gartzmann, president of the California Oakland Motor Company, sums up the benefit of the automobile as a means of transcontinental travel as well as the shorter summer trips, which have grown in vogue tremendously in the United States.

"The 300 cities having municipal motor camp sites are performing a service for transcontinental motorists, and for those taking shorter automobile trips, that were hardly thought of ten years ago. In addition to these 300 cities, dozens more are planning camps for the 1923 season.

"Hundreds of additional camp sites are supplied on national and State forest reserves and on privately owned grounds.

"Official figures show that 593,000 campers used these municipal sites in 1922, whereas hundreds of thousands more camped in the State and national reservations.

"That this form of traveling has gained tremendously may be gleaned from the fact that nearly 7,000,000,000 passengers were carried in motor cars in 1922 as compared to a little better than 1,000,000,000 carried on steam railroads.

## Uses a Willys Car in Mystic Trick on Stage

The Great Blackstone, celebrated stage magician and illusionist who has astounded audiences all over the country with his tricks, recently bought a 1923 Willys-Knight touring car, with which to complete experiments in mystical illusion, according to news received by C. J. Bullock, local Willys-Knight dealer, from a Willys-Knight dealer in Denver.

Blackstone's last trick was known as the "Vanishing Horse" in which a live animal was made to disappear instantly at his signal without any conceivable way out.

The "Vanishing Knight" trick, his newest, however is said to be far superior to the "Disappearing Horse."

The new Willys-Knight occupied by four passengers is driven slowly across a clear stage to the center where it rests on a previously examined rug showing that there is no trap-door arrangement in the stage floor.

A huge canvas canopy is lowered over the car, and at the shot from a pistol the canopy slowly collapses leaving the "Knight Riders" either suspended in air, standing on the floor or gone with the car at the will of the Great Blackstone.

He admits that it is a trick, conceived by clever stage work, but he heralds it as the best he has ever created, and as he leaves Denver for his eastern tour he predicts greater success than ever before with his new 1923 "Vanishing Knight."

## FORCE GREASING WINS ON MERITS

Although the speed with which the public takes up a thing, sometimes is not indicative of its merit—in that fickle fortune may also toss it rapidly aside—yet a new proposition which wins instant favor and then holds and augments this favor through the test of years, proves itself doubly worth while.

In this connection, C. A. Roseth, president of the Alemite Lubricator Company of California, distributors of the Alemite lubrication systems, points out that force-greasing of cars by the Alemite plan won instant approval several years back.

"Within a very short time after it was brought out," Mr. Roseth said, "Alemite not only was installed by thousands upon thousands of owners, but also was made standard equipment upon most of the stock motor cars of America."

### PATENTED DEVICE

The construction which renders the Cadillac tire carrier theft-proof as well as instantly accessible in case of puncture is a Cadillac patent. In this construction the entire locking mechanism is contained within the clamp screw, and the lock barrel itself is protected by a removable weather-proof cap.


EUGENE CLARK says WHAT BATTERY IS BEST FOR YOUR CAR

Gill

EUGENE CLARK

CALIFORNIA

MARVEL Carburetors

Tested, Sealed and Guaranteed

TOM ATMUR

Authorized Sales and Service

1731 S. Figueroa St. Phone ...



LINCOLN

MOTOR CARS



The Lincoln makes instant appeal to the discriminating woman through its fulfillment of her every individual requirement.

This comes from a true realization of comfort, convenience and security as well as from a sense of safety afforded through an unequalled ease of control.

Town driving is restful, enjoyable and satisfying because the Lincoln is characteristically adapted to this trying service.

The appointments of the wide range of Lincoln models are in keeping with the style and dignity of this superb motor car creation.



SEE ANY AUTHORIZED FORD, FORDSON AND LINCOLN DEALER

Down-Town Business Section

J. Boni, Fahy, 1041 S. Grand—331-332.
Benj. A. Plath, 216 E. 10th—134-53 and Pico 944.
Hubbard Auto Sales Co., 727-777 Central Ave.—Broadway 1393.
Wm. L. Mortson Co., 10th and Olive—331-361.
Walter M. Murphy Motors Co., 933 S. Hope—101-66.
J. E. Doherty Co., Los Angeles at Washington—South 1...
W. D. Dunham, 1250-60 W. 7th—Wilshire 687.

WEST

Clark & Leonard, 3219-35 W. Pico—West 8072.

SOUTHWEST

Hamlin W. Nerney, Inc., 8891 S. Vermont—Ver. 171.
W. J. Tupman, Figueroa at Jefferson—South 2331.

SOUTH

J. A. Nadeau Co., Central at Slauson—South 2240.

HUNTINGTON PARK

Lloyd L. King, 321 N. Pacific Blvd.—South 7750

BOYLE HEIGHTS

A. L. Fleming, 1317-26 E. First—Boyle 324 or Boyle 6171.
Lamberth Motor Co., Inc., 2901-15 Whittier Blvd.—Boyle 5902.

NORTHEAST

Noll Auto Co., 1300 Pasadena Ave.—Lincoln 335.

HOLLYWOOD

Gray Motor Car Co., 1734-42 Cahuenga Ave.—Hollywood 2040.

WEST HOLLYWOOD

Hollywood Auto Sales Co., Tenth, 7511 Santa Monica Blvd.—Holly 2040.

SOUTH HOLLYWOOD

Afterbury-Hemmer Co., 333 N. Western Ave.—Holly 6030 or Holly 1395.

ECHO PARK

Anglin & Sund, 1300 Sunset Blvd.—Wilshire 7173.

GLENDALE

James B. Smith Co., 113-25 W. Colorado—Glendale 633.

EAGLE ROCK

Caldwell Motor Co., 138 W. Colorado—Gar. 2707.

PASADENA

Walter M. Murphy Motors Co., 283 W. Colorado—Colo. 2169.
Wm. E. Smith, 707 E. Colorado—Colo. 60.

SOUTH PASADENA

Joseph A. Moore, Inc., 891 Fair Oaks Ave.—L. A. phone 251-279; Pasadena, Fair Oaks 2166.

LAMANDA PARK, PASADENA

Spence Motor Car Co., Inc., 1500 E. Colorado—Fair Oaks 413.

A Small Deposit and Easy Payments if Desired



SAVE TIME BY HAVING US REPAINT YOUR CAR

Our modern methods and expert employees turn out a complete repaint in from three days to a week less time than usually is required.

We burn off old paint, repair fenders and refinish them, nickel-plate exposed metal parts, upholster tops or recover, and renew upholstery. Your car turned out looking as good as new.

Weaver-Mason-Thomson Co.

Motor Car Painting

"By Men Who Know How"

...W. Washington. Phone West 8492.

# DODGER PUTS OVER A RUSE

### *Brooklyn Barber Shows His Mechanical Skill*

### *Assembles Franklin of the Vintage of 1903*

### *Buys a Few New Parts and Makes the Thing Run*

[EXCLUSIVE DISPATCH.]

BROOKLAN (N. Y.) March 3.—Gustav Klinger, of 389 Linwood street, Brooklyn, N. Y., is proprietor of a "one-man" barber shop, but he is also somewhat of a mechanical genius. A short time ago, a waggish patron offered him an automobile free if "he would come and get it." He did not tell Klinger, however, that the machine was a Franklin roadster of the vintage of 1903—and serial number 19, which means that it was the nineteenth car turned out at the Franklin factory.

When Klinger came to get his car, he found it was entirely disassembled and had lain in a barn in that condition for more than ten years. He secured a push-cart, piled the disassembled car into it, and succeeded in getting it to the yard in the rear of hisshop at the Linwood-street address.

With rare patience Klinger commenced putting the old car together. Gradually it began to take form and despite the taunts of regular patrons, he kept steadily at his labor of love. The work progressed slowly, for Klinger could work only between shaves. With liberal dosse of kerosene oil, he loosened the rusted parts and succeeded in assembling the motor, which ran across the frame instead of parallel with the side members.

Several parts were missing, but Klinger finally replaced them; he put in a brand new set of piston rings and spliced up the old chain extending from the planetary transmission in front to the rear axle. And finally one day the old car consented to run again—and run again it did to the queen's taste.

Klinger has had it out on the road a number of times and is much pleased with its operation. He says he is able to get close to forty miles an hour from "Old Reliable." His confidence in the 20-year-old vehicle is testified to by the fact that he insists that he would not trade the old veteran for some of the cheaper cars on the road today. Outside of a slight modernization in the shape of the hood and the 1923 license plates, the old car is exactly as it was twenty years ago when it first saw the light of day in Syracuse.

## *McGill Motor Company Has Radio Special*

Radio fans are having a lot of fun getting acquainted with the many new call letters that are being assigned to various stations by the chief radio inspector of the Department of Commerce. "KOP" is the call for the Detroit police department. "WET" has been assigned to one of the boats. Some of the Navy boats are tuned in on "NIX," "NIT," "NOT" and "NAT." The foreign countries have some good ones too. In England common calls are "BVD," "GOP" and "PAP." Italy has "IWW." "JAP" is the call for Japan, and a French station is designated by "FUN."

"CLASS" is the call for the radio special at the McGill Motor Company, says William G. Fisher, sales manager, and confirmed champion of the Gardner Four, with the five main bearing crankshaft.

The Radio Special is the new sport model Gardner, and Fisher says it broadcasts "CLASS" constantly with its sparkling nickel-trimmed accessories, its long low lines, and intimitable performance of its vibratioless four-cylinder motor that acts like an eight at the expense of a four.

## *Saving Sam Joins the Marines*



The local recruiting arm of the marine service has selected Saving Sam, the trade character created by the Western Auto Supply Company, as the official mascot. Above we have George Pepperdine, founder and president of the Western Auto Supply Company, presenting Saving Sam to Sergt. Spencer.

# SAVING SAM FINDS NEW HOME HERE

### *Marine Recruiting Service Adopts Trade Character as Official Mascot*

"Western Autos" trade character, Saving Sam, has been adopted as a mascot by the Los Angeles Recruiting corps of the United States marines.

Sergeant Spencer and his squad of "Sea-going Soldiers" first met "Sam" at the Beverly Hills race track after he had finished his spin around the track at a 114-mile an hour clip as Joe Thomas's mechanician.

"Big Boy" Spencer got one glimpse of Saving Sam's smile and decided that "Saving and Serving With a Smile," expressed the marines' duty to their country.

From all appearances "Saving Sam," who has long been known up and down the Pacific Coast, will soon take a trip abroad to make the acquaintance of the European motorists.

## *Improvement in Tires Is Illustrated*

The public does not realize the remarkable advance in the construction of cord tires, according to Mr. E. Waldo Stein, racing expert of the Oldfield Tire Company. For example, on the speedway, quite often when drivers experience trouble of any nature with tires, the spectators are heard to comment that the driver has blown a tire. Frequently when the racing cars are see to skid the public thinks the tire has been blown.

Few tires, however, are ever actually blown out, says Stein, and those that do are the result of wear where the driver refuses to stop and there eventually is not enough left of the casing to keep the air in. Bennett Hill, who rode fifty miles on the carcass in Sunday's race, drove directly on the cords. He finished this race, averaging 113.4 miles an hour, without a blowout.

In the last race, while a little tire trouble was experienced, none of the tires that were changed were blown, says Mr. Stein. Those that went flat did so as the result of punctures, due to picking up a nail, splinter or some such matter. Again, these tires are not particularly of special construction, having just a few special features such as tread design, and so forth. Using some of the lessons learned in racing, enables the tire manufacturers to build a better and stronger tire for passenger cars, giving the automobile owner more and more freedom from not only blowouts but other minor troubles.

In the last forty years more than 2000 acres of the English coast has slipped into the sea.

# RICKENBACKER STEPS

[SPECIAL CORRESPONDENCE.]

INDIANAPOLIS (Ind.) March 3. On the frozen, two and one-half-mile bricked oval of the famous Indianapolis Motor Speedway, a Rickenbacker touring car traveled at the rate of eighty-three miles per hour. The test was made with top and windshield up, complete equipment and a full complement of passengers.

The car was run for a solid hour at the rate of sixty-three miles an hour previous to the trial for speed. In a speed trial a Rickenbacker sedan made seventy-two miles per hour.

The sedan was driven on a non-stop 500-mile tour of the course at the rate of fifty-two miles per hour and the touring car was driven 250 miles at a speed of fifty-eight miles per hour.

At a speed of eighty-three miles per hour, the Rickenbacker motor was turning up 4100 revolutions per minute, according to C. L. McCuen, who conducted the tests.

The trials at Indianapolis were made at the conclusion of a 4500-mile experimental drive conducted with two Rickenbacker cars. Leaving Detroit the cars were traveled around the lake to Cleveland, thence to Buffalo and on to Springfield, Mass., south through Connecticut and into New York City. From New York the cars were driven through Philadelphia, west over the mountains to Pittsburg and a dash from Pittsburg to Chicago—a distance of 550 miles—without a stop, in twenty-two hours.

Unusual conditions of sleet, snow, rain and cold were encountered and the chains were necessary on the wheels during many miles of the experimental journey.

### NO AIR CONDENSATION

"We have eliminated all possibility of air condensation in Keystone Visible Oil Vendors by an ingenious device by which the air pressure is applied to the oil only at the instant it is drawn from the reservoir," says George W. Moore, secretary of the Keystone Iron and Steel Works.

# WITH THE CHECKER PLAYERS

## NOTES AND PROBLEMS

### PUBLICATIONS IN THE REALM OF CHECKERS

BY JOHN DOUGHERTY.

March 4, 1923.

Chess and Checker Headquarters, 320 Union League Building, corner of Second and Hill streets. All chess and checker players invited to join. For further information regarding the club, see or write the secretary, D. H. Bowes, at the clubrooms.

All communications intended for the department should be addressed to John Dougherty, The Times, Los Angeles, Cal.

### AMONG THE FANS

In the sixth round of the local tourney, Dougherty defeated Jensen 1 to 0 and 3 draws. In the next round Jensen and Nichols play to see which meets Dougherty in the finals and must beat him twice to win the championship.

In the chess tournament recently held for the club championship, H. Borochow won first place with S. Miotkowski a close second.

W. A. Craig won the Oklahoma State championship in a tourney recently held at Oklahoma City. Mr. Craig formerly lived in Illinois.

### TELEGRAPHIC CHESS MATCH

On February 22, Washington's Birthday, twelve of the Los Angeles chess players engaged a like number of the San Francisco players in a telegraphic team match which ended in a tie score with six points each.

In giving the individual scores below, the Los Angeles players' names are placed first. The Los Angeles players had the white pieces on the odd numbered boards.

Board 1. H. Borochow defeated A. J. Fink with the Vienna opening.

Board 2. R. F. Lyon lost to E. W. Gruer who adopted the Dutch Defense.

Board 3. S. Miotkowski secured the first win of the match when W. Metzke resigned in the middle of the afternoon. The opening was the Techigorin's Defense.

Board 4. Donald Musgrave, our "boy wonder," won from E. J. Clarke with the King's Gambit opening.

Board 5. Dr. W. T. Scott in the mid-game looked to have the stronger position but his opponent, F. W. Ryder finally secured a perpetual check and the point was divided.

Board 6. On this board the Ruy Lopez opening was played and A. F. Schneider and G. E. K. Branch also divided the point.

Board 7. E. R. Perry won from B. Smith with the Techigorin's Defense. This was not wholly unexpected as, in the eleven telegraphic team matches Mr. Perry has played in since coming to Los Angeles, he has only allowed one draw game to mar an otherwise perfect score.

Board 8. On board 8 A. N. Pray and A. B. Stamer played the same opening and the Los Angeles player was apparently building up a strong game when he carelessly made a weak move which his opponent jumped on "like a hen on a June bug," and after that the local player, "pray" as he might, could find no loophole big enough to squeeze through and was eventually forced to resign.

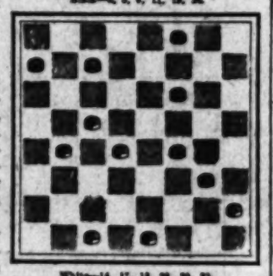
Board 9. On this board E. W. Grabill and S. Maynard played a conventional draw with the Sicilian Defense opening.

Board 10. J. A. Drouillard lost to H. Epstein with the Queens Pawn opening. He could probably have done it with any other opening just as easy.

Board 11. S. Weinbaum and S. Ballow played a Center Gambit and divided honors.

Board 12. C. S. G. Patterson lost to S. Simon with the "Budapest" opening. I do not blame Patterson for not winning with any kind of a "pest"—he is too much of a gentleman for th

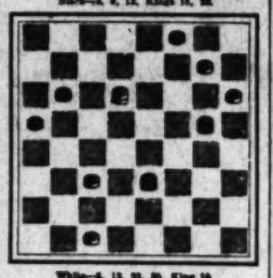
PROBLEM NO. 714
By J. A. Drouillard.
Black—5, 6, 9, 11, 19, 24.



White—14, 17, 18, 26, 29, 32.
White to play and win.

(This is an ending Dougherty missed in a game with Jensen and the correct play was shown by Drouillard directly after the game.)

PROBLEM NO. 715
By C. W. Foster, Ohio, Penn.
Black—5, 6, 12, Kings 16, 28.



White—6, 13, 25, 26, Kings 18.
Black to play and win.

SOLUTIONS TO PROBLEMS

PROBLEM NO. 712
By D. Carnahan.

Black—4, 11, 15, 14, 16, 17.
White—12, 21, 24, 28, 30, 32.
White to play and draw.

| | | | | |
|---|---|---|---|---|
| 32-28 | 12-16 | 15-19 | 24-20 | 28-24 |
| 14-23 | 14-23 | 11-15 | 24-27 | Drawn. |

PROBLEM NO. 713
By F. Danna.

Black—7, Kings 14.
White—13, 19, Kings 23.

| | | | | |
|---|---|---|---|---|
| 19-15 | 7-11 | 15-8 | 23-7 | 5-14 |
| 14-10 | 11-15 | 8-3 | 7-2 | 14-18 |
| 10-7 | 15-19 | 3-7 | 2-11 | 18-23 |
| 7-3 | 19-24 | 7-11 | 11-15 | 23-27 |
| 3-7 | 24-28 | 11-16 | 15-19 | 27-31 |
| 7-10 | 28-32 | 16-20 | 19-24 | 31-27 |
| 10-14 | 32-28 | 20-24 | 24-28 | 27-24 |
| 14-17 | 28-32 | 24-27 | 28-32 | Drawn. |

LOS ANGELES TIMES GAME, NO. 1499
9-14, 24-19.

The four following games were played in the local tourney between C. J. Nichols and E. L. LeClaire.

| Black—LeClaire. | | White—Nichols. | | |
|---|---|---|---|---|
| 9-14 | 25-22 | 26-30 | 32-28 | 17-21 |
| 24-20 | 6-9 | 27-24 | 28-24 | 14-9 |
| 11-15 | 22-18 | 30-27 | 13-17 | 21-17 |
| 23-18 | 8-11 | 31-26 | 24-20 | 25-21 |
| 15-24 | 18-9 | 26-27 | 24-7 | 27-23 |
| 28-19 | 5-14 | 24-28 | 32-27 | 9-14 |
| 1-14 | 29-25 | 3-8 | 7-2 | 11-9 |
| 30-23 | 11-15 | 28-32 | 27-23 | 14-9 |
| 26-22 | 25-18 | 8-11 | 2-7 | 9-13 |
| 19-15 | 15-19 | 32-28 | 23-18 | Drawn. |
| 22-17 | 17-21 | 11-15 | 18-14 | |

a—The usual continuation is:
1-6 9-13 17-22 25-29 29-34
7-1 26-30 22-26 29-25 Drawn.

LOS ANGELES TIMES GAME, NO. 1491
9-14, 24-19.

| Black—Nichols. | | White—LeClaire. | | |
|---|---|---|---|---|
| 9-14 | 25-22 | 26-30 | 32-28 | 21-25 |
| 24-20 | 29-25 | 27-24 | 28-24 | 21-17 |
| 11-15 | 7-11 | 8 11 | 7-11 | 28-24 |
| 23-18 | 22-18 | 30-26 | 24-20 | 13-17 |
| 15-24 | 1-6 | 11-15 | 15-24 | 25-18 |
| 28-19 | 18-9 | 24 28 | 20-15 | 14-18 |
| 1-14 | 6-10 | 15-18 | 24-20 | 17-14 |
| 25-22 | 26-30 | 17-13 | 15-9 | 17-14 |
| 8-11 | 4-8 | 3-7 | 24-27 | 18-23 |
| 22-17 | 30-26 | 13-9 | 27-31 | E. wins |
| 11-15 | 8-11 | 7-10 | 31-26 | |
| 29-25 | 17-13 | 20-27 | 20-16 | |

b—22 18 is the best play and draws easily. 9—29-25 may draw, but the safest is to play 29-13 at "b."

LOS ANGELES TIMES GAME, NO. 1493
9-14, 23-18.

| Black—LeClaire. | | White—Nichols. | | |
|---|---|---|---|---|
| 9-13 | 25-22 | 26-30 | 32-28 | 13-22 |
| 22-18 | 29-25 | 27-24 | 28-24 | 21-17 |
| 11 15 | 6-11 | 6-10 | 6-10 | 28-24 |
| 27-23 | 18-9 | 30-26 | 10-14 | 21-17 |
| 15-22 | 5-14 | 24-27 | 24-20 | 24-20 |
| 26-17 | 24-6 | 32-28 | 22-17 | 11 7 |
| 13-22 | 6-11 | 15-18 | 14-18 | 2-11 |
| 25-18 | 25-22 | 23-27 | 17-14 | 14-7a |
| 8-11 | 11-15 | 31-24 | 20-27 | Drawn |
| 29-25 | 22-18 | 28-19 | 31-24 | |

a—A good original game, but deserved of better fate.

LOS ANGELES TIMES GAME, NO. 1495
9-13, 23-18.

| Black—Nichols. | | White—LeClaire. | | |
|---|---|---|---|---|
| 9-13 | 6-11 | 1-5 | 7-10 | 7-16 |
| 22-18 | 27-23 | 15-9 | 28 7 | 14-10 |
| 11-15a | 5-10 | 5-14 | 5-7 | 17-13 |
| 25-22 | 23-27 | 26-23 | 23-18 | 10-14 |
| 15-22 | 11-15 | 14-17 | 18-17 | 23 27 |
| 26-17 | 30-26 | 21-14 | 21-14 | 18-15 |
| 13-22 | 15-24 | 13-22 | 16-17 | 24-20 |
| 18-14 | 28-19 | 25-18 | 14-17 | 15-7 |
| 10-15 | 24-15 | 31-27 | 17-13 | 5-11 |
| 29-25 | 6-9 | 9-14 | 13-9 | Drawn |

a—Now a "will-o-the-Wisp" and played to the end on unbroken lines.

## OLD FRANKLIN HAS 358,062 ON REGISTER

Motorists who figure that the "Til old bus" has done pretty well if it lasts 50,000 or 60,000 miles, will be interested in learning of an automobile in use in Astoria, Or., which has piled up a mileage equivalent to more than fourteen times the circumference of the earth at the equator. The car, which is a 1910 Franklin, is owned and is still being driven by Walter G. Smith of Astoria. It was purchased in 1910 from the Omaha Franklin dealership. In 1917, when the speedometer connection broke, the dial registered 358,062.8 miles the car had actually traveled. Since that time Mr. Smith estimates that he has driven the car only about 4000 miles. Mr. Smith states that the thirteen-year old Franklin has covered the trip across the continent and back three times, and has been in thirty-nine states.

## FULLER TICKLED OVER BIG ORDER

### HAPPY BECAUSE GAS CO. PLACES AN ORDER FOR MORE WHITES

Have you seen O. R. Fuller the last two or three days?

Noticed that broad smile of contentment and satisfaction that seems to have moved in on his face?

"We sell White Trucks up at the White Auto Company," says Fuller, "and when I say sell I mean just that."

The Los Angeles Gas and Electric Company placed an order this week with the White Auto Company for twenty-one more White chasses, to include 2-ton, 3½-ton and 5-ton types.

This will make seventy Whites operating in the fleet of the local corporation. The twenty-one new Whites will be turned over to the extension and maintenance departments, it was stated under the $5,000,000 program recently inaugurated, to catch up and try to keep up with the runaway growth of the city.

## BIG DAY RECORDED IN CHEVROLET TOWN

[EXCLUSIVE DISPATCH.]

FLINT (Mich.) March 3.—February 22 was the biggest day yet for the Chevrolet Motor Company at Flint, Mich. for on that day the company established the record of having produced 1,000,000 Chevrolet automobiles since the founding of the concern seven years ago.





Chalmers Six Wins by Performance

The definite acceptance of the Chalmers as a finer motor car is due to its wonderful performance.

Owners everywhere unite in declaring that economy of operation and maintenance is as unusual as its behavior on the road.

Its powerful, sweet running six-cylinder engine has been developed and refined by Chalmers engineers to an exceptional degree.

CHALMERS SIX PRICES
5-Passenger Touring, $1415. Roadster, $1415. 7-passenger Touring, $1585. Sedan-Coach, $1845.
DELIVERED HERE, TAX PAID

GREER-ROBBINS CO.
1144-58 South Flower Street
Phones: Broadway 8410 and 60081

The CHALMERS SIX



Western Giant Cords

~32 x 4 $27.45 with tube

All Other Sizes Priced Equally Low

Price is only one of the features that are making "Western Giant" Cord Tires popular with new hundreds of motorists each week. With this price in mind, we invite you to come in and investigate these other features:

See the heavy square tread that is built of the toughest rubber to give you wear long after most treads are gone.

Note the deep suction cups in the center of the tread, and the tapering bars at the side—is it any wonder that these tires hold securely on slippery pavements in a way that you learn to depend on?

Consider the 12,000-mile guarantee with the strength of our organization back of it, insuring you unusual tire service per dollar.

30x3½ Cord With Tube $12.40 Western Standard Guaranteed 10,000 Miles

Inquire the price on the size for your car. The tube offer applies only to the Western Giant and Western Standard Cords, and for a limited time only. Decide that NOW is a good time to get "Western Giants" for this summer's driving.

9650 Hollywood Blvd.
1812 Sunset Blvd.
2205 North Broadway
1200 South Main Street
73 West Colorado, Pasadena
205 Brand Bd., Glendale

Western Auto Supply Co.

411 South Spring
3rd and Western Avenues
Moneta Avenue and 43rd Place
Pico and Alvarado
2nd and Main
Alhambra

18 Stores in L. A. County

MAIN STORE
911-17 So. Grand Ave.

65 Stores in the West

MERCER MOTOR CARS

Mercer Motor Cars
Series Six
Six-cylinder models
and
Series Five
Four-cylinder models
on display
Harvey Goodwin
1047 S. Olive Street
Tel. 65108

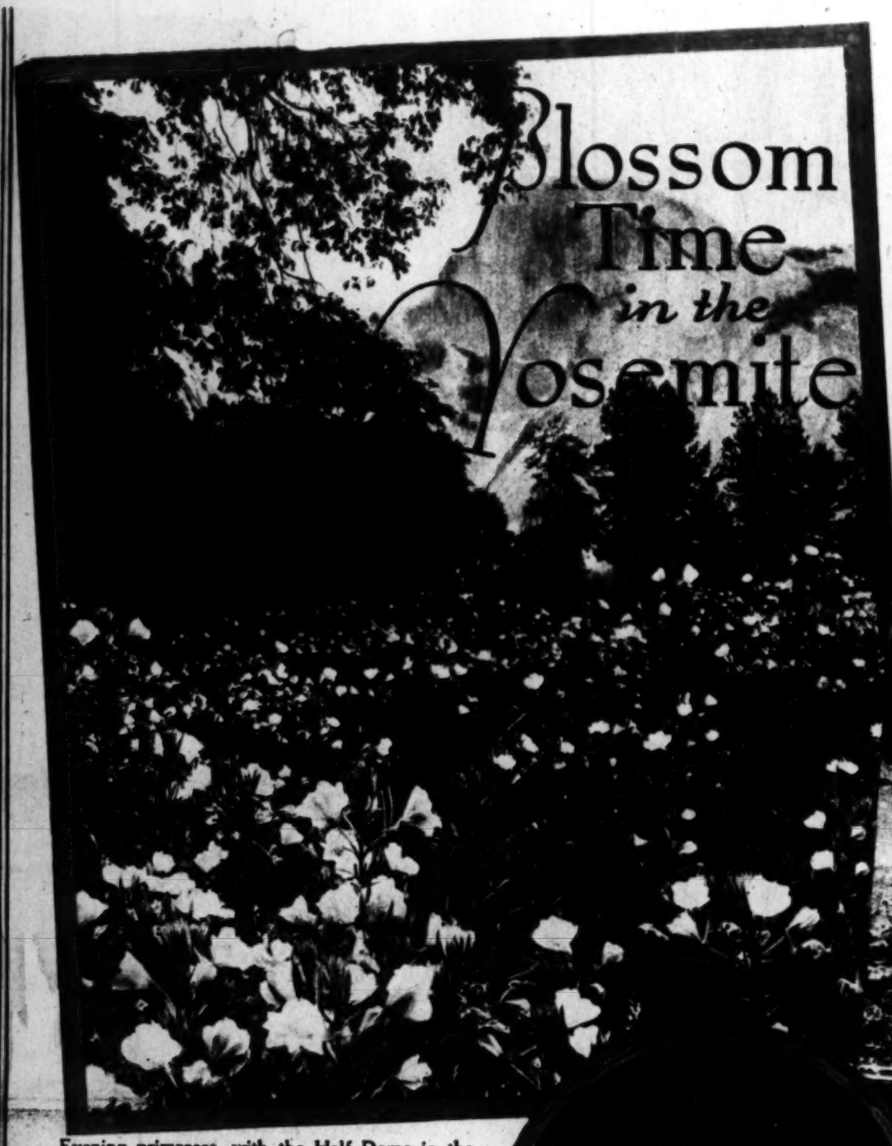
ACCESSORIES
L. A. Motor Supply House, Inc.
1065 South Main Street
VEEDOL

GREATER SOUTHERN CALIFORNIA

# Los Angeles Sunday Times

SUNDAY MORNING, MARCH 4, 1923. ROTOGRAVURE SECTION LAST WORD IN MODERN PRINTING.

# Blossom Time in the Yosemite



Evening primroses, with the Half Dome in the background.



Wild parsley among the big trees.



Western azalea, with the Bridal Veil Falls in the background.



Blazing star.



Snow plant.



Mountain lilac, with the Upper Yosemite Falls in the distance.



Cone flower.



In the Bridal Veil Meadows on the Glacier Point road.

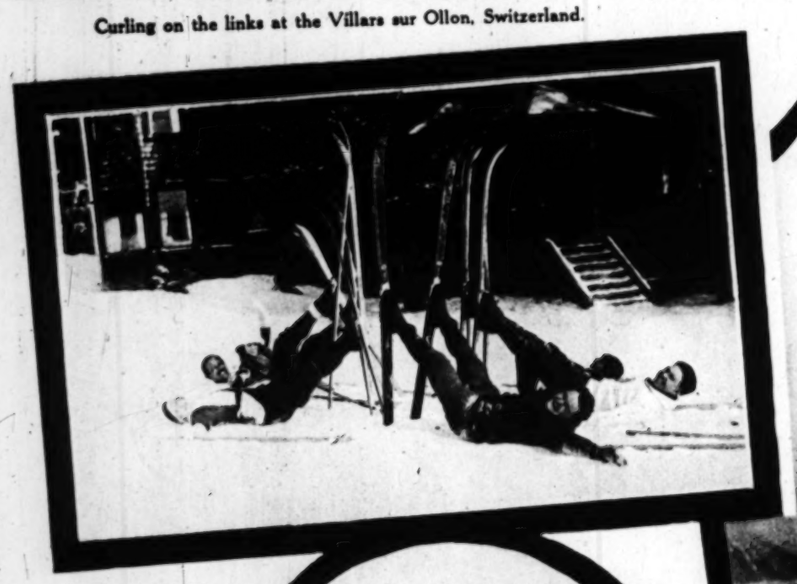
The panels on either side of the page show the opening of an evening primrose, beginning with the bud at the left upper corner of the page and continuing the transition to the full flower at the bottom on the right. It takes about fifteen minutes for the primrose to open, beginning about 6 p. m.

All photos copyright by A. C. Pillsbury.

# WINTER SPORTS

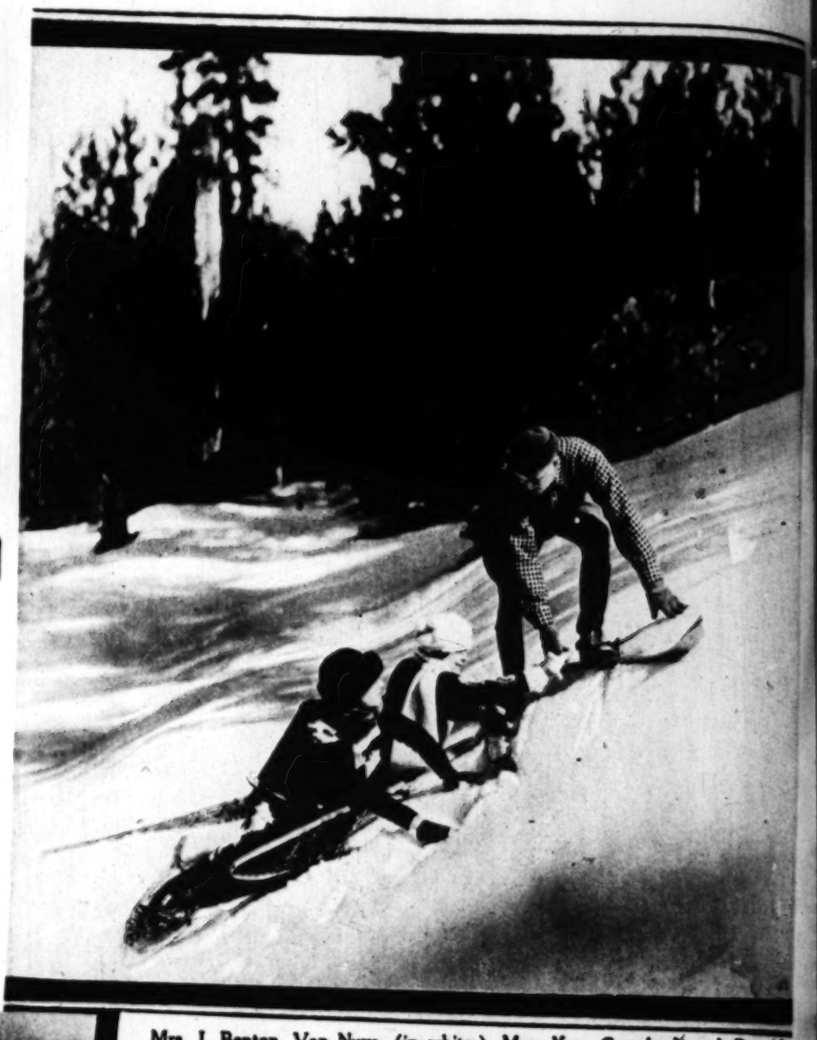


Curling on the links at the Villars sur Ollon, Switzerland.



The first posture in skiing.





Mrs. J. Benton Van Nuys (in white,) Mrs. Kay Crawford and Donald Armstrong, at Lake Arrowhead.



A fair skiier.



Where does he come from; where is he going? Adolph Berger, noted German athlete, going "ski" high.

(Pacific & Atlantic.)



Doing a ski-turn.



Wee few-years-old takes up skiing in Switzerland.

(Pacific & Atlantic.)



Tobogganing at Glacier Point, Yosemite Valley.



Fancy skating exhibition on one of the rinks at St. Moritz, Switzerland.



Up above the pine trees in the Rockies.



On the skating rink at the Lake Placid Club, New York.





debutante sailing way somewhere of reach of the rch winds. The me paper will say, popular debutante parts on Olympic r warmer climes."

...se cruel March winds—the harbing ...ring that Ingrid and Nils were keep ...gging and squealing and sitting on ... was simply grand. In fact, it wa ... was the evening of the longshore ... to Ingrid. Ingrid is taking car ... Frampton gets home safe and soun ... thinking of what might have been ...gside



ord and Donald



Tobogganing
t, Yosemite Valley.



cid Club, New York.



# March Winds

by W. E. Hill

Copyright 1923 by The Chicago Tribune



selling
y somewhere
d much of the
th vials. The
r upper will say,
ter debutants
on Olympic
winter climes."



You never can tell what a March wind is going to do. Just look at poor Chester, all fixed up for spring, six months ahead of the styles, and now it's snowing and sleeting all over Chester's fawn-colored hat.



March is the month when the stylish stout lady, who decided last year she couldn't wear any of the new hats, decides this year she can't wear any of the new hats. But she does.



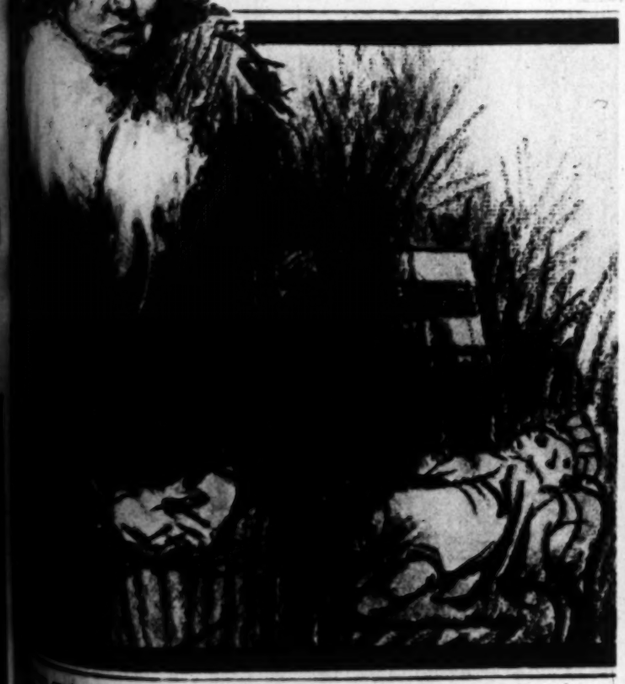
A little March golf practice in the office (a dollar umbrella will answer nicely) keeps the tired business man amused while the March winds blow.



With spring just a month off the couples who have been cooped up all winter in a kitchenette apartment begin to long for the wide open spaces of the country. And they take long hikes through the waste spaces of the nearest countryside at hand—which usually happens to be what the real estate boys call "the environs," otherwise known as the tomato can factory district between the city and the suburbs. Fierce dogs and holes in the pavements abound.



The blustery March winds have kept little Bobbie within doors, so, of course, the toys are all out on the floor. Papa and mama are looking forward with joy to the sunny spring days when Bobbie can be outdoors all day long. Papa has but this moment skidded on Bobbie's toy automobile truck.



March winds—the harbingers of the spring. It was just a year ago ... Ingrid and Nils were keeping company. And such company as they did ... and squealing and sitting on each other's laps in the park of an evening ... simply grand. In fact, it was just too grand to last. They quarreled in ... the evening of the longshoremen's clambake, to be exact—and, oh, the ... to Ingrid. Ingrid is taking care of Mrs. Plumpton's little girl and if little ... gets home safe and sound it won't be due to Ingrid. Ingrid is miles ... of what might have been, and hating with a cold hate the gentle



Now is the open season for the prospective June bride to go shopping, armed with the check Aunt Abby sent. Up in the furniture department Clara and Porter, and a helpful salesman who is being much too helpful, are picking a couch for the living-room. On the back of an envelope, Porter is showing Clara just how far Aunt Abby's check will go.



"Now, Harold, you're looking awfully pale and run down. I'm sure you need a spring tonic." March and cod liver oil to Harold's mama are one and the same.



**–PARCHMENT–
LAMP SHADES**

are easy to make by following our instructions, the cost is small, and the work fascinating.

Send for price list of materials and our free circular, "How to Make Parchment Shades," showing many easy designs for beginners.

THE TUFTS STUDIOS
San Diego, California





**She is No Longer Fat**

She found a way to reduce her fat. It was a way far more pleasant than dieting or exercising would have been. This new way allowed her to eat foods without danger of becoming fat again.

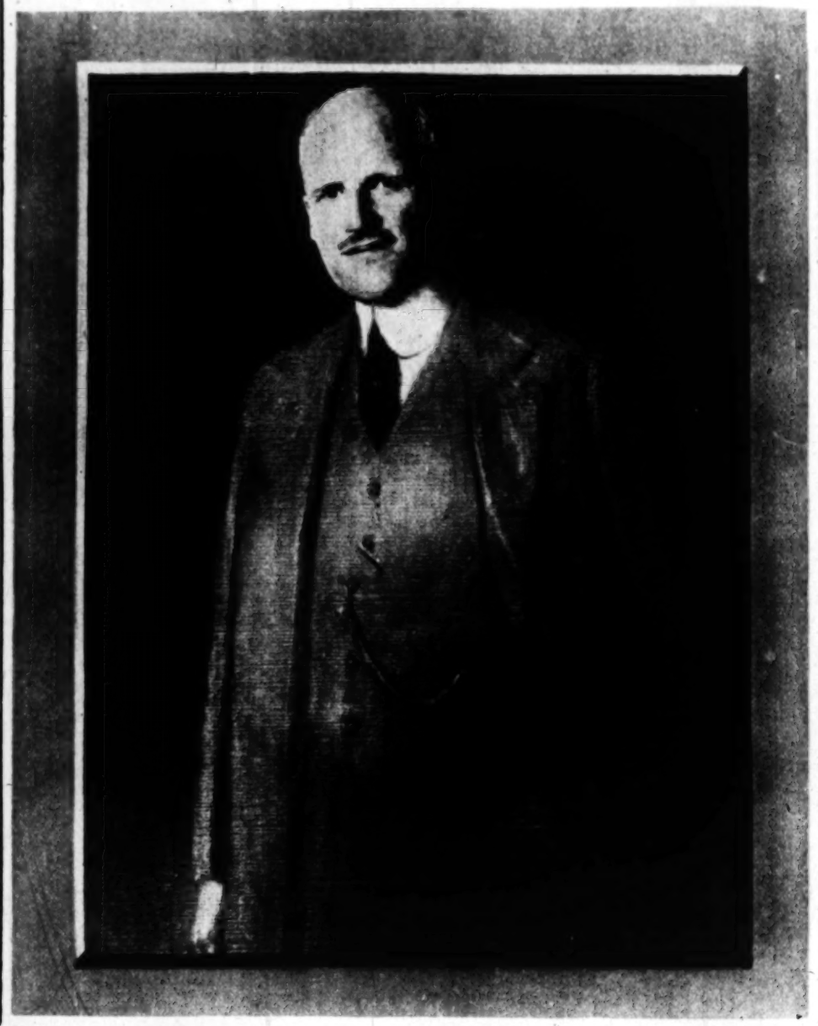
She found *Marmola Prescription Tablets*. They aid the digestive system to obtain the full nutriment of food. They help Nature to turn food into muscle, bone and sinew instead of fat.

*Marmola Prescription Tablets* are made from the famous Marmola prescription. Thousands have found that these handy tablets give complete relief from obesity. And when the accumulation of fat is checked, reduction to normal, healthy weight soon follows.

All good drug stores the world over sell *Marmola Prescription Tablets* at one dollar a box. Ask your druggist for them, or order direct and they will be sent in plain wrapper, postpaid.

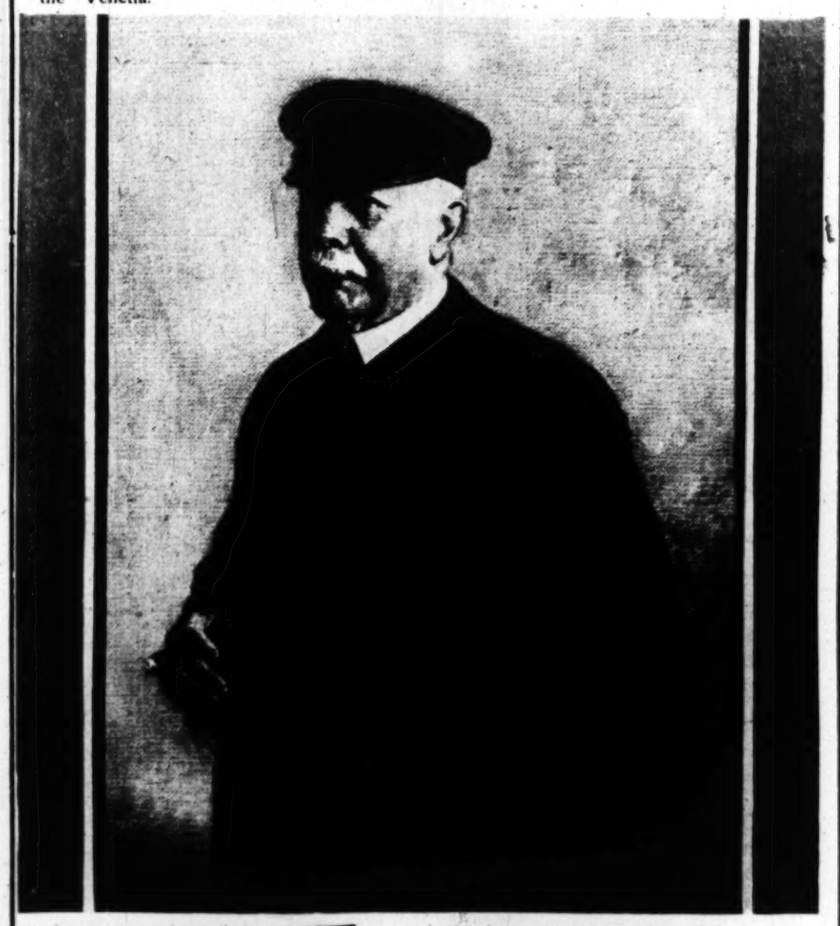
MARMOLA COMPANY
225 Garfield Bldg. Detroit, Mich.


# PORTRAITURE



Above—Gen. M. H. Sherman, from a painting by Arthur Cahill, now being shown at the California Institute of Technology.

Below—John D. Spreckels of San Diego, from a painting by Arthur Cahill, now being shown at the California Institute of Technology, of which Mr. Spreckels is a director. The portrait was painted aboard Mr. Spreckels's yacht, the "Venetia."




# This natural fresh food

## *is freeing thousands from all the ills of constipation*

IN place of drugs which upset digestion and actually *increase* the trouble—instead of cathartics which have to be taken in larger and larger doses—

Physicians and hospitals today are prescribing Fleischmann's Yeast! It is not a medicine, but a fresh corrective food which simply assists nature to restore normal, healthy conditions.

Every cake of Fleischmann's Yeast consists of millions of tiny living plants, which help to increase the bulk of our concentrated modern diet, and stimulate the intestinal muscles to act *regularly and naturally*.

Your own physician will heartily endorse this principle of treating constipation by gently encouraging the intestinal muscles to *act for themselves*.







Hundreds of thousands of men and women are being freed from all the evils of constipation by the regular eating of Fleischmann's Yeast. It is in no sense a purgative, and produces no sudden violent action. It must be eaten regularly to achieve results.

Eat two or three cakes a day—plain, or dissolved in water, milk or fruit juices—preferably half an hour before a meal or the last thing at night.

If you eat it plain, follow with a glass of water. Get several cakes at a time—they will keep several days in a cool, dry place. Be sure you get Fleischmann's Yeast! All grocers have it.

***"Assured perfect regularity"***

"Since I was eleven years old," a New Yorker wrote us recently, "I had used everything that could be suggested for constipation—without a cure. Three operations had been necessary. And then three cakes of Fleischmann's Yeast a day for a period of one month not only assured perfect regularity, but brought me back to my normal weight."





*If You Could See into the Future!*

IF you could see, when you first look at Lingette—how *long* it will wear and *keep* its shimmering, silk-like beauty—you would know at once that Lingette is the ideal fabric to buy!

Whether you are making lingerie, negligees, children's underwear, little boys' suits and girls' frocks—whether you are seeking material to cover a comforter prettily, or to line a coat fashionably—your safe choice is

**Lingette**

*Everybody thinks it's silk*

This is the "fairy achievement in modern weaving"—the combination of silk's beauty with cotton's long wear.

A fabric is not Lingette unless it has the name "Lingette" on the selvage. No garment is a true Lingette garment unless it has the "Lingette" label.



"Sell and Repeat" Reg. U.S. Pat. Off.

*We shall be glad to send you the names of stores near you which sell Lingette.*

FRED BUTTERFIELD & Co., INC., Dept. V, 161-163 Broadway, N.Y.C.








"Nancy and Her Paintings," by George H. Fisher, shown at the exhibit of the Group of Independent Artists here.

Signior Bartolini, from a painting by Desmond V. Rushton, shown at the exhibit of the Group of Independent Artists.





**Stylastic "Stylish Stout" Corsets**

Svelttine System

(Pat. applied for)

They are the best aids to slenderness—these remarkable new, non-lacing, *elastic* corsets.

Made by the designers of the famous "Stylish Stout" Corsets, these "*Stylastic* Stylish Stout" Corsets can be relied upon to slenderize your figure and to flatten the abdomen.

Having closed backs, they clasp in front, eliminating the inconvenience of lacings, and adjust themselves instantly to the figure.

There are two styles—the all-elastic, and the brocade or coutil with elastic front sections.

"*Stylastic* Stylish Stout" Corsets are made in 14 and 16 inch lengths, in sizes 28 to 44. Priced $10 to $25. "Stylish Stout" Corsets: $6.50 up. Ask, too, for "Stylish Stout" *Brassieres*—they *slenderize*!

For new booklet, address:
WEINGARTEN BROS., INC.,
616 Pacific Bldg.,
San Francisco






"The Woman's Shop" at D
knitted wear is growing stron
the many beautiful models
artificial silk elaborately
knitted skirt in plaited effec



Marie Curtis, soon to appear in the
Wives," wears with distinction this
embroidered in oriental shades. T
carved Austrian bag were importe

# FASHIONS

*Specially posed and directed by* PEGGY HAMILTON



"The Woman's Shop" at Desmond's finds the mode of knitted wear is growing strongly in popularity and among the many beautiful models shown is a (swagger) coat of artificial silk elaborately embroidered; worn with a knitted skirt in plaited effect.

A most unusual cape of Silhouette crepe trimmed with white and black monkey. Plaited sides to cape and buckle ornaments are attractive features. This and many other exclusive models are being shown at Harry Fink Company.



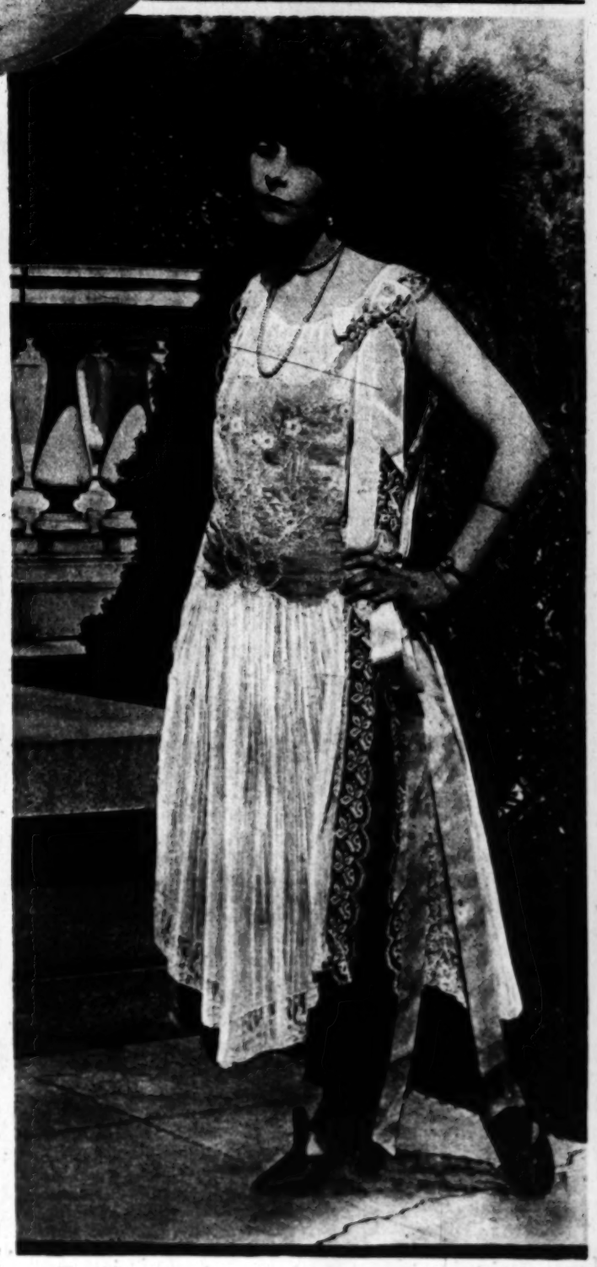
Ruth Curtis, soon to appear in the B. P. Schulberg production, "Poor Men's Wives," wears with distinction this original Paul Poiret Chinese Mandarin suit fashioned in oriental shades. This striking costume clever hat and hand-carved Austrian bag were imported by Swobdi.

I. Magnin & Co. of the Ambassador Hotel are showing this very stunning coat of black Renee crepe trimmed with ermine. Peggy Hoyt turban.



Wetherby-Kayser Company is showing many individual designs of various combinations. Ruth Clifford chooses these black patent slippers with beige kid fan-shaped trim to wear in her next picture, "Poor Men's Wives," directed by Gasnier. The insert shows a very striking slipper of black velvet and silver, also from Wetherby-Kayser.

Keystone View Co.



The Unique has imported among other exquisite creations, this Boui Soeurs lingerie frock for the informal dinner and afternoon.

# Women



Even royalty enjoys winter sports in the Alps! The Duc de Puglio, nephew of Italy's King, and two girl friends go bobsleding.


## Gray Hair Unnecessary
### As I Have Proved

I proved it many years ago by restoring the original color to my own prematurely gray hair with the same Restorer I now offer you. This time-tested preparation never fails, as hundreds of thousands of gray haired people since have learned.

There is not space in this advertisement to tell my story. Send for Free Trial bottle and learn all.

Mary T. Goldman's Hair Color Restorer is a clear, colorless liquid, clean as water. No greasy sediment to make your hair sticky and stringy, nothing to wash or rub off. Application easy, restored color perfect, in any light. Faded or discolored hair just as surely and safely restored as Nature naturally gray.

*Experience my teacher*

I invented my scientific hair color restorer to bring back the original color to my own hair which was prematurely gray. Since, millions have used it and so will millions more. It is the most popular and biggest selling preparation of its kind in the world.

Now I have something new to offer and almost as important. In the shape of a new preparatory powder which puts your hair in perfect condition for restoration. This powder is a recent discovery of my laboratories and its action is that of tonic and antiseptic. A package now comes with each full sized bottle and a trial sized package is included in my special patented free trial outfit. I urge you to send for this patented outfit today and prove how easily, surely and beneficially you can restore your own gray hair to its natural color.



**FREE Trial Bottle Tells the Story**

*Mail coupon today*

Send today for the special patented Free Trial outfit which contains a trial bottle of my Restorer, and full instructions for making the convincing test on a single lock of hair. Indicate color of hair with X. Print name and address plainly. If possible, enclose a lock of your hair in your letter.

Please print your name and address

Mary T. Goldman, 7306 Goldman Bldg., St. Paul, Minn.
Please send your patented Free Trial Outfit. X shows color of hair.
Black dark brown medium brown auburn dark red light brown light auburn light red blonde
Name
Street City

Mary T. Goldman's Hair Color Restorer
Over 10,000,000 Bottles Sold



Do they like it? Children Cry for Fletcher's CASTORIA



Made Especially for Infants and Children




Julanne Johnston, dancer and screen player, as "The Sheikess."


"You can free your skin from faults that have troubled you for years"



*You, too, can have*

## "A skin you love to touch"

THERE is nothing fixed about your complexion.

Your skin is a living thing that is constantly changing. Each day old skin dies and new takes its place.

By giving this *new skin* the care it needs you can actually make your complexion over. You can free it from faults that have troubled you for months, or even for years.

THE right treatment for each different type of skin is given in the booklet that is wrapped around every cake of Woodbury's Facial Soap.

These famous skin treatments are based on years of study and experience. They represent the best scientific knowledge on the needs and care of the skin.

Get a cake of Woodbury's today, at any drug store or toilet goods counter, and find in this booklet the right treatment for *your* skin. Begin using it tonight. Within a week or ten days you will see an improvement in your complexion.

A 25-cent cake of Woodbury's lasts a month or six weeks. Woodbury's also comes in convenient 3-cake boxes. The Andrew Jergens Co., Cincinnati, New York and Perth, Ontario.

Copyright, 1923, by The Andrew Jergens Co.




Miss Carrie Hatt, England's greatest all-round woman athlete, gets ready for the next Olympic games.

[Photos by Pacific & Atlantic.]


BOURJOIS MANON LESCAUT FACE POWDER




## "YOU ARE ENTITLED TO CHARM"

*says W. L. George in "The Art of Courtship" in January Harper's*

THIS is what every woman knows, just as she knows that she is "entitled" to Bourjois' MANON LESCAUT Face Powder. And, while she sees the absurdity of attributing *all* charm to face powder, she knows wisely that every ravishing touch of Bourjois' MANON LESCAUT *is* sheer charm.

So she accepts blithely that exquisite collaboration which deepens the glow of the skin and reveals its velvety texture—the collaboration of Bourjois' MANON LESCAUT Face Powder.

Its wonderful odor is a revelation. Buy it today!

BOURJOIS' ASHES OF ROSES* ROUGE gives an air of animation and brightness, delightfully youthful, and merges quite naturally into your complexion. If you prefer a lighter shade, try Bourjois' Rouge Mandarine.*

*Bourjois' Ashes of Roses* Series: Perfume, Toilet Water, Face Powder, Talcum, After the Bath Powder, Lip Stick.*

*Reg. U. S. Pat. Off.

A. BOURJOIS & CO., INC.
PARIS 29½ West 34th Street NEW YORK

Enclosed find 15c for samples of Bourjois' Manon Lescaut Face Powder and Bourjois' Ashes of Roses Rouge.
Check color wanted
White ☐ Naturelle ☐ Rose ☐ Rachel ☐
"Peaches and Cream"* for extreme brunettes ☐
Name
Address City




The Misses Whitely, Syracuse University students, use a Ner[illegible] to get about in the snow. (Pacific & Atl[illegible])




## The greatest beauty secret

Would you know the true pathway to sparkling eyes, beautiful complexion, lovely skin and a strong, vigorous body? Look, then, to your food!

For it is now known that many common foods are wholly lacking in an element your body needs—so that it may build firm tissues and all the other emblems of radiant health and lasting beauty.

EAT YEAST FOAM TABLETS—the richest food source of this essential substance. Eat them regularly, along with your other food, and before long you will see and feel their corrective and tonic effects.

Yeast Foam Tablets are a pure, tonic food—not a medicine—made of whole, selected yeast. They are easy and agreeable to eat; they keep and they do not cause gas. Sold by druggists everywhere; made by the makers of Yeast Foam and Magic Yeast.

**Yeast Foam Tablets**
A Tonic Food

SEND FOR LARGE FREE SAMPLE—YEAST FOAM TABLETS
Your name
Address

Mail coupon to Northwestern Yeast Co.
1750 North Ashland Ave., Chicago
9—d






[illegible]en the eagle screamed! Italian [illegible]ndard-bearer, with live eagle [illegible]rched on his ensign, heads [illegible]ian forces which recently occu[illegible]d the Garian region of Tripoli. [illegible]e eagle was captured by the [illegible]ops while on the march.

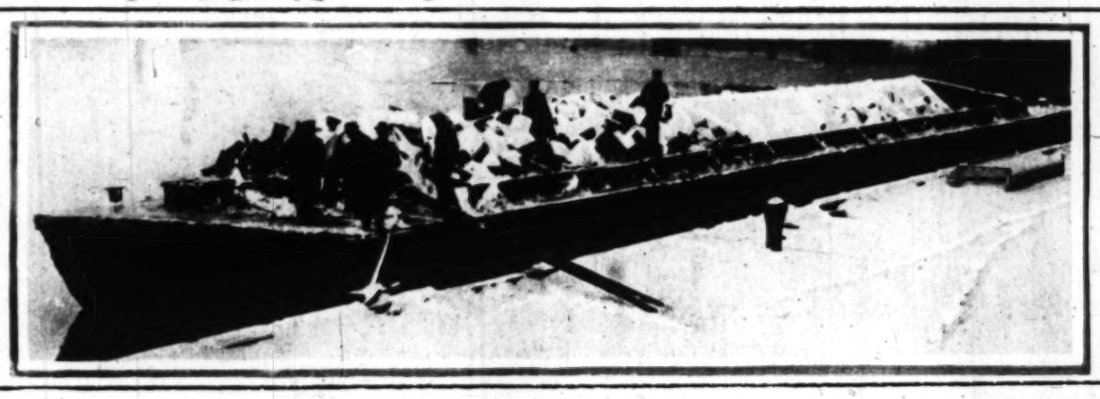


[illegible]She's London's first woman Fascisti! Signora Cittadini is shown wearing her black shirt and the medals to which she is entitled. Her appointment came from Premier Mussolini.

(Photos by Pacific & Atlantic.)


AMERICAN ENGRAVING AND ELECTROTYPE COMPANY.
ENGRAVING BY ALL PROCESSES
AMERICAN SERVICE
227 WILCOX ST. LOS ANGELES
BRWAY-1873 16818

# Our Own News Reel



Lighter, filled with Chinese liquor imported as medicine, is dumped thirty miles out to sea. The lighter is here shown about to leave the Brooklyn Navy Yards with its $287,000 load of forty-eight horse power liquor.


## Monsieur Kerkoff sets a Fashion in Perfume Use

### The new personal paquets "Vanettes" of Djer-Kiss

ONCE AGAIN *Monsieur Kerkoff*, French creator of that *Parfum Parisien, Djer-Kiss*, sets a new mode. He sends to the American ladies of fashion his new idea; the personal *paquet* of *Parfum;* dainty Vanettes filled with his perfume masterpiece—Djer-Kiss.

French in their charming design, French in their fragrant contents—how these Vanettes will captivate the fancy of *Madame* and *Mademoiselle*. Exquisite little crystal bottles they are, with their fetching golden caps. So wholly perfect a little *Paquet*, so completely charming its contents of *Parfum Djer-Kiss!* Djer-Kiss—which brings to the American ladies the *charme* that is Paris, the romance that is France.

Today, decrees fashion, a Vanette for each purse, for each handbag, and, always, a Vanette for each guest room. A Vanette, too, tucked away in the week-end or over-night bag. Ah, yes, if *Madame* would be truly of the day's mode she will possess Vanettes of Djer-Kiss.

### *A Parisian Harmony of the Toilette*

So that the harmony of her *toilette* may be quite perfect and quite French *Madame* will wish to employ not only *Parfum Djer-Kiss* but all those other *Djer-Kiss Spécialités*, those toiletries which breathe so charmingly and so subtly this same French *odeur*.

She will wish Face Powder Djer-Kiss so soft, so pure—adding to *Madame's* own charm a charm entirely French. In her Cold Cream and Vanishing Cream she will welcome the fragrance of Djer-Kiss.

After the bath her chosen Talc will be Talc Djer-Kiss—Talc of an exquisite fairy softness. Among her dainty lingerie will rest little pillows of Djer-Kiss Sachet. So with her Toilet Water, her Rouges, and Soap—each will be fragrant of Djer-Kiss, each will whisper the secrets of romance *Parisien*. Together they will bring to the *toilette* a harmony indeed French and indeed fashionable.

Do not delay, *Madame*, in making the charm of Djer-Kiss completely your own. Purchase, today, at your favorite shop a Vanette of Djer-Kiss. Purchase also those other *Djer-Kiss spécialités*. Realize the full perfection of the French art of *Monsieur Kerkoff*.



*The restaurant of the famous Claridge's Hotel on the Champs-Elysées.*




*The Vanette of Djer-Kiss in its exact size. The Vanette is the only purse size package guaranteed to contain genuine Parfum Djer-Kiss—created by Monsieur Kerkoff.*



Talc Djer-Kiss, of a smoothness and fineness unbelievable—fragranced in France with *Parfum Djer-Kiss*. Indispensable for *Madame's* dressing table. Excellent for *Monsieur* after shaving.

The large (thin model) compacts of Djer-Kiss Face Powder. A charming *permanent* container for which *Madame* may purchase refills. Made in four shades, Blanche, Chair, Rachel, Rose.

Djer-Kiss Face Powder. Fragranced in France with that same *Parfum Djer-Kiss*. So fine, so soft it is, so delicately adherent are its various shades.

*Parfum Djer-Kiss* itself—the perfume masterpiece of *Monsieur Kerkoff*. Approved of fashion, it brings to the *toilette* of *Madame* a *charme Parisien*.

Djer-Kiss Toilet Water. To perfume the bath of *Madame*. To bathe the face, neck and arms when fatigued. So delightfully refreshing—so charmingly French.




Djer-Kiss Cold Cream and Vanishing Cream. Fragranced with *Parfum Djer-Kiss* these soothing creams are indeed fairy aids to the beauty of *Madame* and *Mademoiselle*.



***Send for M. Kerkoff's New Samples***

So that each American lady may know the romantic *charme* of the *Djer-Kiss spécialités* there has been prepared a new box of samples containing Parfum, Face Powder, Cold Cream and Vanishing Cream. These samples will gladly be sent to *Madame* or *Mademoiselle* in return for merely 15c. Simply fill in the coupon below.

***Clip this Coupon now!***

Alfred H. Smith Co., Dept. B.,
(Importers of Djer-Kiss)
19 West 34th Street, New York

I enclose 15c. Please send me the new box of Djer-Kiss samples.

Name .....

Street address .....

City ..... State .....

Let this Djer-Kiss Sachet lend its charming French fragrance to your delicate lingerie. Place it in tiny silken cases among your most precious things.

## Djer-Kiss

*Made in France*

KERKOFF, PARIS

*These spécialités—Rouge, Lip Rouge, Compacts and Creams blended here with pure Djer-Kiss Parfum imported from France*



SOUND ASLEEP in their fanciful little bedrooms—Conny and Prudence and Jack and Jim. But is there anything unusual about the way these particular boys and girls sleep? Yes! there is. Never do they see any hobgoblins. Why, they never even roll and toss. What's the secret of all this? Mother knows! She has learned how to make "grown-up" foods digestible for boys and girls. In her family the boys and girls sit down at the same table as the grown-ups and eat the very same foods, too. But the foods digest readily—that's very important. Why they digest readily is told below for the benefit of all busy mothers.

# To make *"grown up"* foods wholesome for childre
## *–a digestible shortening*

A WIDELY circulated pamphlet issued by the Government Children's Bureau tells us that in New York City there are 60 to 70 children out of every 100 who are below par in one or more respects. This booklet says in part:

> "Inquiry into the living habits of these children almost always reveals a faulty diet or otherwise defective health program."

And official investigations tell us that all over the country there is a need for more careful supervision of childhood's diet.

With so many daily tasks, few mothers have time to prepare separate meals for their little ones. But any mother can choose the easily digested foods — tne foods which are healthful alike for "grown-ups" and children.

### *A test question for shortenings*

In selecting the fats which are so essential to young health, she can ask the test question—"Will my little boys and girls easily digest foods made with this shortening?"

When Crisco enters a home, the mother can remove the "taboo" from many foods formerly denied to the children. For Crisco is a ***vegetable*** shortening endowed with healthfulness by nature. Crisco is very digestible.

With Crisco, children may ***safely*** enjoy fried foods. With Crisco, a mother may ***safely*** give her youngsters the cookies, pies and cakes they crave.

She may take, too, a new pride in her perfectly delicious cooking results. Crisp, inviting fried foods which digest readily! Light, digestible cakes which stay fresh longer! Tender, flaky and digestible pie crusts!

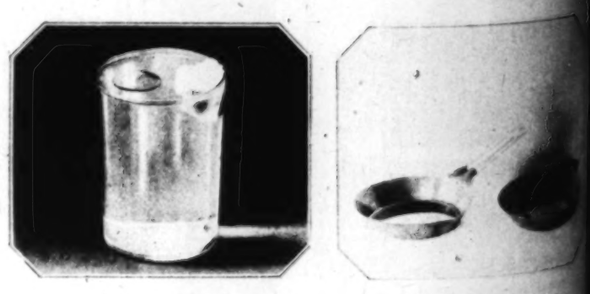
So we find, nowadays, that thoughtful mothers would no more deliberately choose indigestible shortening than they would deliberately choose inferior milk.

Instead, they gladly pay, for health's sake, the few extra pennies which Crisco costs in a week's baking and frying.

The really progressive grocer, you will find, prefers to sell the most healthful food ingredients. He is more and more recommending Crisco to take the place of shortenings whose ease of digestion may be questioned.

### *How to use Crisco*

**IN PAN FRYING** as in deep frying, Crisco has reached proper frying heat when it browns a bread crumb in 40 seconds. (Do not wait for Crisco to smoke.) By straining Crisco you can use it again and again. **AS SHORTENING** use ⅓ less of Crisco than you would of animal fats.






For delicious, digestible cakes
For digestible and flaky pastry
For crisp, digestible fried foods

Copyright 1925, by The Procter & Gamble Co., Cincinnati

## *Two simple home tests*

**Low Melting Point Easy Digestibility**

Into half a glass of lukewarm water drop a small lump each of Crisco and any other shortening. With a spoon gradually add hot water until Crisco melts. You will find that few other fats melt at this point. Food authorities say that an easily digested fat should melt near body heat—98⅖ degrees. Crisco, you will find, melts even below this temperature. It melts at 97 degrees. (This test does not necessarily condemn the digestibility of the other fat, but it *will* aid you to establish Crisco's fine digestibility.)

**Avoid Smoke and Odor!**

Put into separate pans equal amounts of Crisco and any other fat. Heat slowly for eight minutes or until they reach a temperature where a bread cube browns in 40 seconds.

Notice that the Crisco, unlike most cooking fats, does not smoke at this proper frying temperature.

You will find that frying with Crisco will be very helpful in keeping your whole house fresh and free from the odor of cooking fats.

## *Digestible Vegetable Shortening*

The Boys and Girls
Weekly Illustrated

Los Angeles Sunday Times

Part VII: 4 Pages
COMIC SECTION.

VOL. XLI. SUNDAY MORNING, MARCH 4, 1923. HUMOR 1

# THE GUMB.

SIDNEY SMITH

SO THAT'S THE TENNIS OUTFIT THAT UNCLE BIM GAVE TO YOU FOR CHRISTMAS.- LET ME TAKE THAT BALL A MINUTE- I'LL SHOW YOU SOME REAL HIGH-GRADE TENNIS-

WHEN I WAS A KID NO ONE EVER BEAT ME- I'D SERVE THEM SO FAST THEY COULDN'T EVEN DODGE 'EM-

I'LL NEVER FORGET THE TIME I PLAYED RUDIE RETTIG FOR THE CHAMPIONSHIP- AND DID I BEAT THAT GUY- LIKE A DASCHUND AND A GREYHOUND-

JUST WATCH YOUR DAD NOW, CHESTER- I'LL SHOW YOU SOME FANCY STROKES-

JUST A SIMPLE TWIST OF THE WRIST- THAT'S ALL- I COULD KEEP IT GOING LIKE THIS ALL DAY-

STOP THAT- THIS IS NO PLACE TO PLAY- YOU'LL BREAK SOMETHING THE FIRST THING YOU KNOW-

DON'T WORRY ABOUT ME BREAKING ANYTHING- THAT BALL HASN'T A CHANCE TO GET AWAY FROM ME-

OH MAMA- I WISH I COULD PLAY TENNIS LIKE PAPA CAN-

YOU QUIT- I KNOW WHAT YOU'LL DO. YOU HOOKED THING

WATCH THIS ONE, MIN- FROM THE FLOOR TO THE CEILING TO THE RACQUET-

STOP THAT THIS MINUTE- GO OUT DOORS IF YOU WANT TO PLAY WITH THAT BALL-

ZOWIE!

I KNEW IT- NOW I SUPPOSE YOU'RE SATISFIED-

AW, NIX MIN - LET ME IN- I'LL CATCH MY DEATH OF COLD OUT HERE- I'LL GET PNEUMONIA- COME ON- OPEN THAT DOOR- I'M FREEZING-

# WINNIE WINKLE

## THE BREADWINNER.

© 1923 by THE CHICAGO TRIBUNE

ISN'T ARCHIBALD LUCKY TO BE SO RICH ?!!

LUCKY ?!! GEE I WOULDN'T SWAP PLACES WITH HIM FOR ALL TH' MONEY IN TH' WORLD!

COME ARCHIBALD, IT'S TIME TO PLAY NOW !!

OH GOSH! I WISH I WAS POOR!

NO SIR! YOU CAN NOT GO OUT AND PLAY WITH YOUR ROUGHNECK FRIENDS! YOU STAY RIGHT IN THE HOUSE !!

I DUNNO WHY FELLERS HAFTA HAVE BIG SISTERS FOR ANYWAY !! Y'GIMME A PAIN !!

HELLO SLUGGER! COME ON UP AN' ASK MY SISTER! SHE'LL LEMME OUT IF YOU ASK HER!

YOO-HOO! PERRY! I MANAGED TO GET AWAY FROM MY HOME! AREN'T YOU COMING OUT TO PLAY ??

HOW DO YOU DO MISS WINKLE! DO YOU MIND IF PERRY ACCOMPANIES ME TO THE- AHEM- ART MUSEUM !!

WHY OF COURSE ARCHIBALD! I'D BE DELIGHTED TO HAVE PERRY GO OUT WITH YOU!

GEE, IT'S A GOOD THING YOU CAME OVER TO-DAY, SLUGGER! MY SISTER WINNIE WOULDN'T LEMME OUT TO PLAY WITH TH' GANG !!!

OH THAT'S MILD COMPARED TO ME! MY PARENTS HAVE A WHOLE ARMY OF BUTLERS AND A GOVERNESS GUARDING ME ALL THE TIME !!

HELLO FELLOW-MEMBERS OF THE RINKEY-DINKS !!

HEY FELLERS! REMEMBER SLUGGER VANDERNUT? WELL HERE HE IS !!!

'LO SLUGGER

HE'S JES' IN TIME! WE'RE GONNA FIGHT TH' GASHOUSE GANG !!!

GASHOUSE GANG, EH ?? WHERE ARE THEY ???

JES' FOLLOW US, GANG !!

GOSH, I FEEL SORRY FOR TH' GASHOUSE GANG, NOW!

COME ON BOYS! WE'VE GOT THEM ON THE RUN !!

WELL WE LICKED THEM TO A FRAZZLE, EH, OLD TOP? NOW WHAT WILL WE DO FOR A LITTLE EXCITEMENT ??

I'LL TELL YA WHAT! LET'S GO AROUND RINGIN' DOORBELLS!

AH! SO THERE YOU ARE MASTER ARCHIBALD! I HAVE ORDERS TO FETCH YOU HOME !!

OH JELLYBEANS! MY FUN'S ALL OVER! THERE'S JENKINS, OUR HEAD BUTLER !!

AW GEE!

COME NOW ARCHIBALD, YOUR MOTHER WANTS YOU AT HOME !!

SORRY SIR, BUT H'I 'AVE H'ORDERS TO H'APPREHEND YOU AND TAKE YOU 'OME!

GOOD HEAVENS! AND HERE'S GRIMES !!!

COME, MASTER ARCHIBALD!

MERCY! HAS MOTHER SENT THE ARMY AFTER ME ???

YEAH, AN' IT LOOKS LIKE WE'RE SURROUNDED TOO !!!!

ARCHIBALD, COME RIGHT HOME!

SORRY SIR!

WELL, BULL-LIEVE ME - THERE'S ONE KID THAT'S WORSE OFF THAN ME!!

BRANNER.




# S'MATTER POP

by C. M. PAYNE

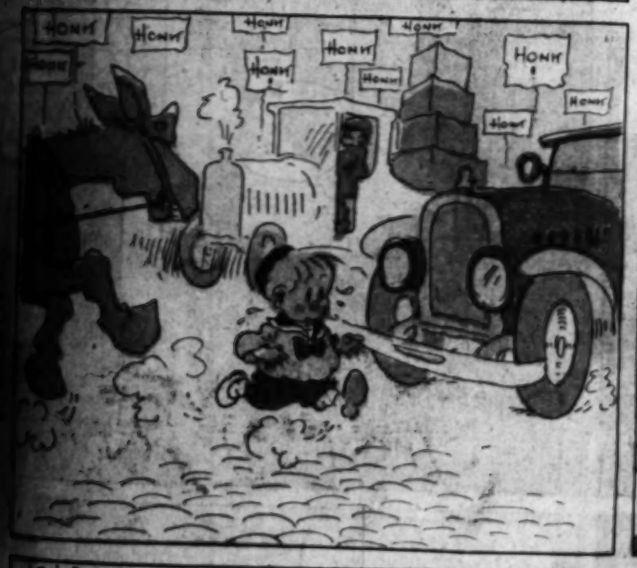
## S'MATTER POP? He'd Like to Have Willie Home Sometimes By C. M. PAYNE





























# GASOLINE ALLEY

-King

GEE WHIZ, SKEEZIX! HOW DO YOU THINK I'M GOING TO GET ANY MUSIC WITH THAT NOISE GOING ON?

HERE'S A NICE DOLLY. YOU HAVE A GOOD TIME WITH THIS — THAT'S A GOOD BOY— LET UNCA WALT HEAR PRETTY MOOSIC

DET IN-ATTA BOY!

DOLLY RIDE TAR-TAR!

SKEEX POOK TAR-TAR

OH!

GREAT JUMPIN' GRASSHOPPER! WHAT'S THAT RACKET? WHAT'S THAT KID INTO NOW?

RUMBLETY BAM!

IT SOUNDS AS IF THE WHOLE HOUSE WAS FALLING DOWN! THE LITTLE RASCAL!

HORRORS!

SKEEZIX! WHERE ARE YOU? WHAT'S HAPPENED? SPEAK TO UNCA WALT!

DOLLY BUMP!

The Junior Times

A NARROW STRIP OF THIS TOP MARGIN WITH THE SCISSORS.)

Causes Sensation at New York Show In Receiving Line During Brush Canned Milk Drive